



CITY OF LOGAN REDEVELOPMENT AGENCY

**Resolution
No. 23-20 RDA**

**A RESOLUTION ADOPTING A SURVEY AREA TO
INITIATE THE POTENTIAL CREATION OF THE 1400
NORTH MAIN COMMUNITY REINVESTMENT PROJECT
AREA PLAN**

WHEREAS, the Redevelopment Agency of the City of Logan (hereinafter "Agency") is authorized pursuant to U.C.A. §17C-5-103 to initiate the process of adopting a community reinvestment project area plan by adopting a survey area resolution; and

WHEREAS, the Agency finds that the location described in the attached map is an area that may benefit from the creation of a Community Reinvestment Project Area Plan.

NOW THEREFORE BE IT RESOLVED, that the Agency adopts the following:

1. The area south of 1400 North to 1000 North and between Main Street and 200 East, more fully described in the attached map (Exhibit A), is designated as a Survey Area.
2. This Survey Area requires study to determine whether project area development is feasible within one or more proposed community reinvestment project areas within the Survey Area.
3. The Agency is authorized to prepare a proposed community reinvestment project area plan within the Survey Area for a proposed community reinvestment project area.
4. The Agency is authorized to conduct any examination, investigation, or negotiation regarding the proposed community reinvestment project area that the agency considers appropriate.
5. The Agency will not use eminent domain in a project area within the Survey Area so no blight study will be performed.

This resolution duly adopted upon this ____ day of _____, 2023, by the following vote:

Ayes:
Nays:
Absent:

Ernesto López, Chair
Redevelopment Agency

Attest:

Teresa Harris, City Recorder

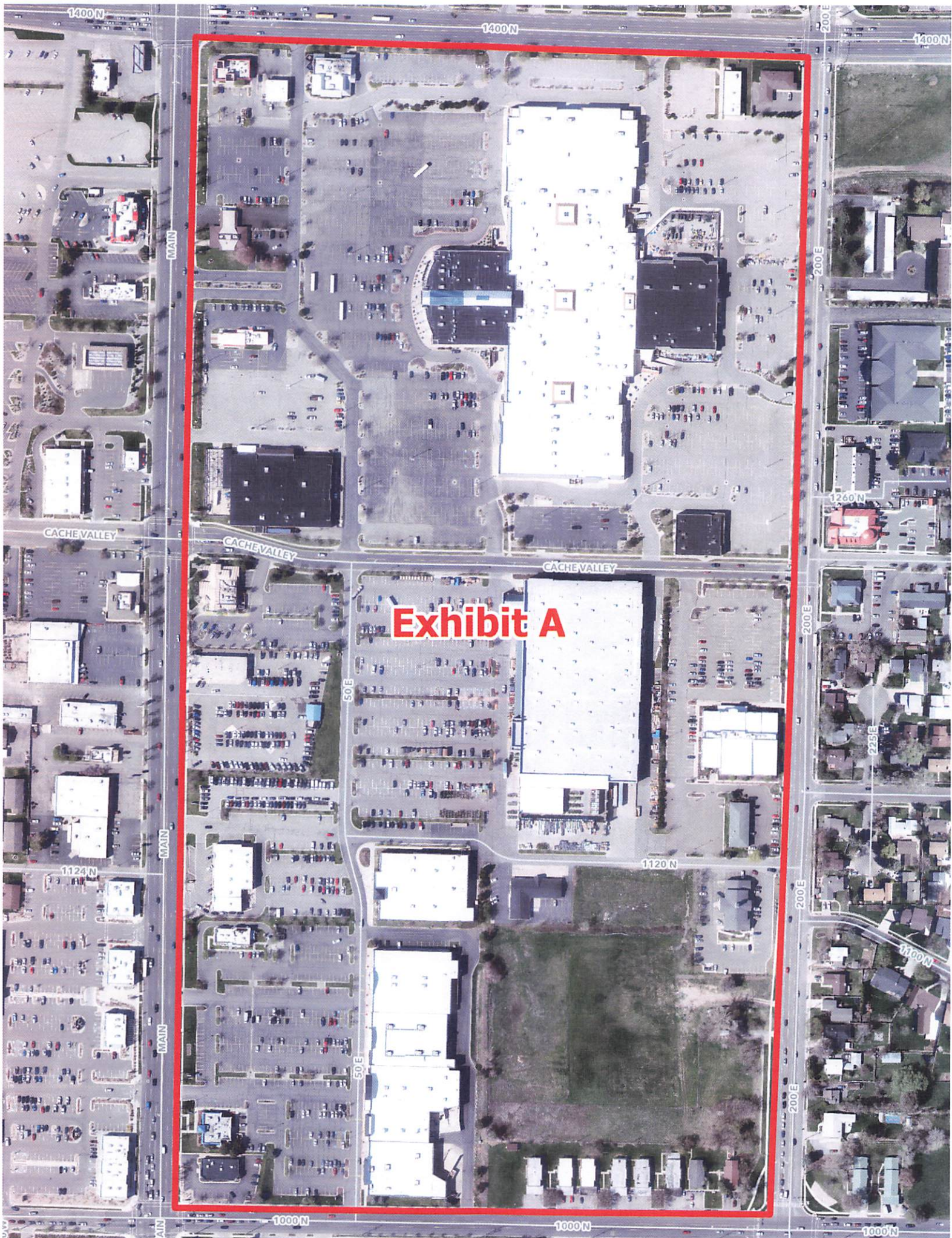

Exhibit A