

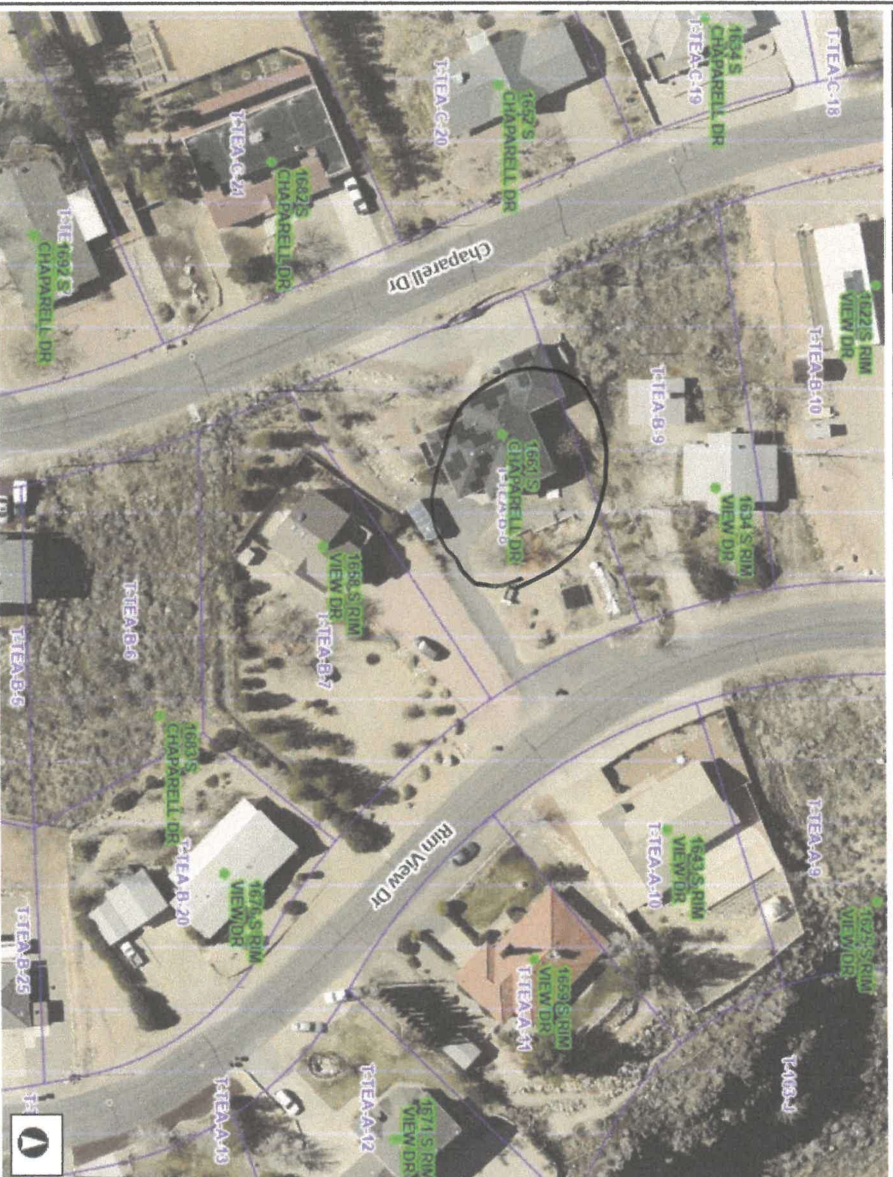

1661 S Chaparell Vicinity Plat Map Satellite



188.1
0 94.04 188.1 Feet
DISCLAIMER: The information shown on this map was compiled from different GIS sources. The land base and feature information on this map is for display purposes only and is not intended to be used for legal purposes. Washington County Utility will not be held responsible for any claims, losses or damages resulting from the use of this map.



Legend	
●	Address Points
	Parcels
Ownership	
	U.S. Forest Service
	U.S. Forest Service Wilderness
	Bureau of Land Management
	Bureau of Land Management Wildlife
	National Park Service
	Shivwits Reservation
	Utah Division of Wildlife Resources
	Utah Division of Transportation
	State Park
	State of Utah
	Washington County
	Municipally Owned
	School District
	Privately Owned
	Water
	Water Conservancy District
	State Assessed Oil and Gas
	Mining Claim

Notes



1651 S Chaparell Vicinity Plat Map Satellite

Parking = 4 spots



188.1 0 94.04 188.1 Feet

WGS_1984_Web_Mercator_Auxiliary_Sphere

DISCLAIMER: The information shown on this map was compiled from different GIS sources. The land base and facility information on this map is for display purposes only. Washington County, Utah, will not be held responsible for any claims, losses or damages resulting from the use of this map.

Legend

- Address Points
- Parcels
- Ownership
 - U.S. Forest Service
 - U.S. Forest Service Wilderness
 - Bureau of Land Management
 - Bureau of Land Management Wild
 - National Park Service
 - Shivwits Reservation
 - Utah Division of Wildlife Resources
 - Utah Division of Transportation
 - State Park
 - State of Utah
 - Washington County
 - Municipally Owned
 - School District
 - Privately Owned
 - Water
 - Water Conservancy/District
 - State Assessed Oil and Gas
 - Mining Claim

Notes



1661 S Chaparell Vicinity Plat Map

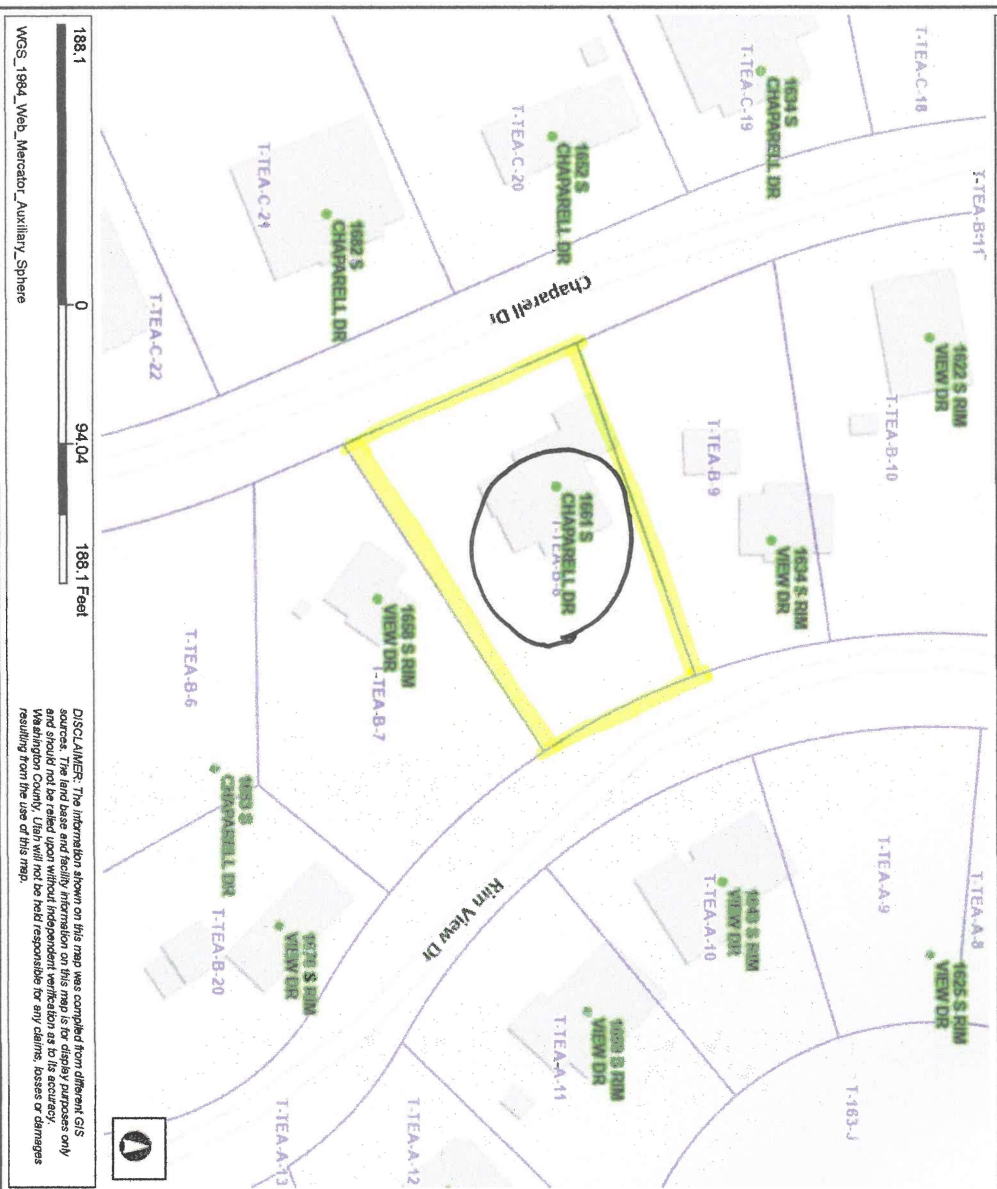

WGS_1984_Web_Mercator_Auxiliary_Sphere

DISCLAIMER: The information shown on this map was compiled from different GIS sources. The land base and facility information on this map is for display purposes only and should not be used for any independent verification as to the accuracy of the information shown on this map. The user assumes all liability for any damages resulting from the use of this map.

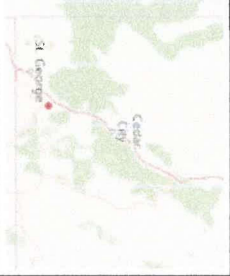

Legend	
●	Address Points
	Parcels
Ownership	
	U.S. Forest Service
	U.S. Forest Service Wilderness
	Bureau of Land Management
	Bureau of Land Management Wildlife
	National Park Service
	Shivwits Reservation
	Utah Division of Wildlife Resources
	Utah Division of Transportation
	State Park
	State of Utah
	Washington County
	Municipally Owned
	School District
	Privately Owned
	Water
	Water Conservancy District
	State Assessed Oil and Gas
	Minning Claim

Notes

CHAPARELL DRIVE

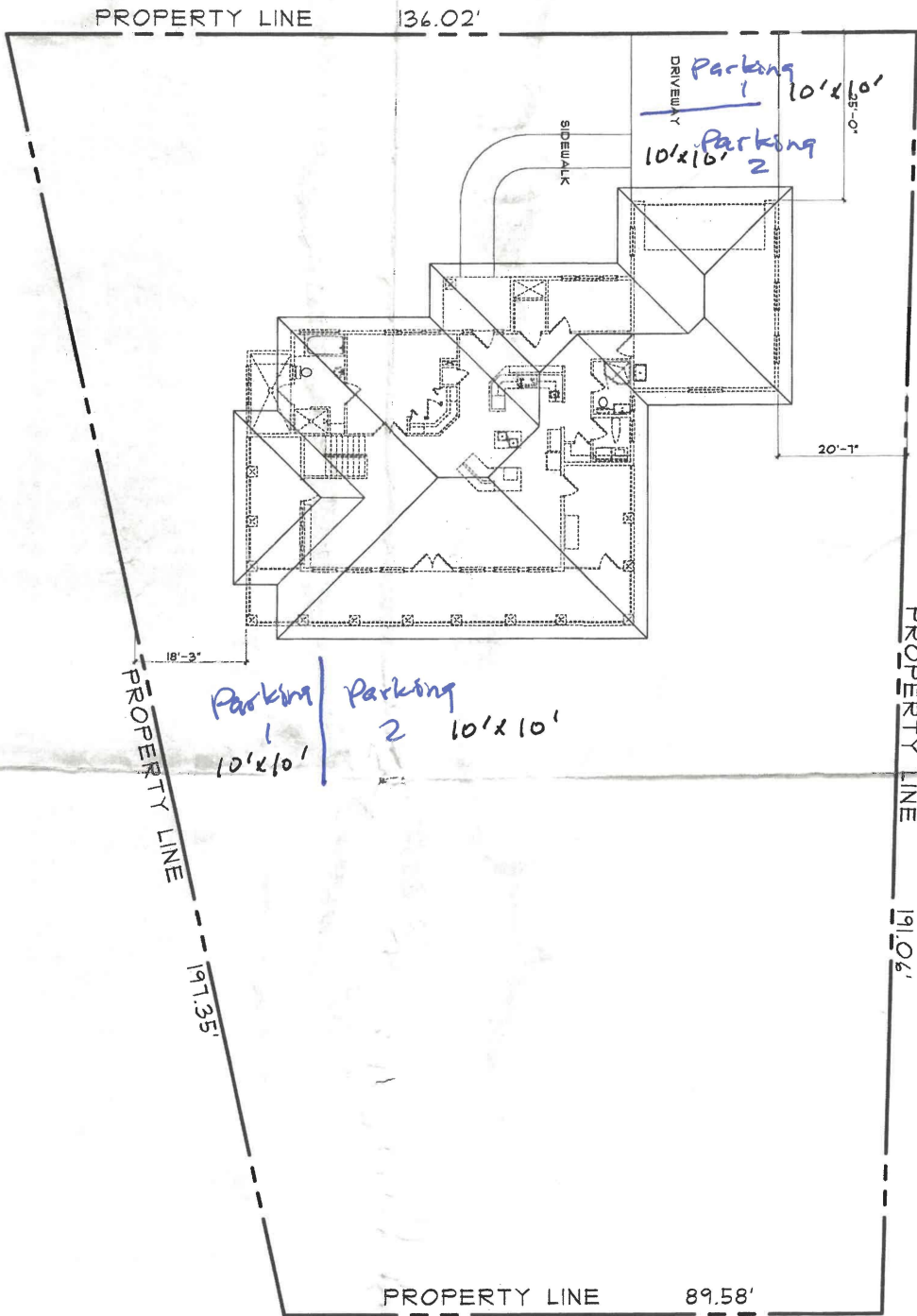

SITE PLAN

SCALE: 1/8"=1'-0"



Project:
**KATE
KIRSHAM
RESIDENCE**

Sheet Title:
SITE PLAN

Revisions:

PROJECT NUMBER:
DATE: 10/21/05
DRAWN BY: JCS
CHECKED BY: JCS
APPROVED BY: JCS

SHEET NUMBER:
40.00

Project:
**KATIE
 KIRKHAM
 RESIDENCE**

Sheet Title:
FLOOR PLAN

Revisions:

PROJECT NUMBER

DATE: 10/2/05
 DRAWN BY: JCS
 CHECKED BY: JCS
 APPROVED BY: JCS

A1.01

SHEET NUMBER
 1 of 1

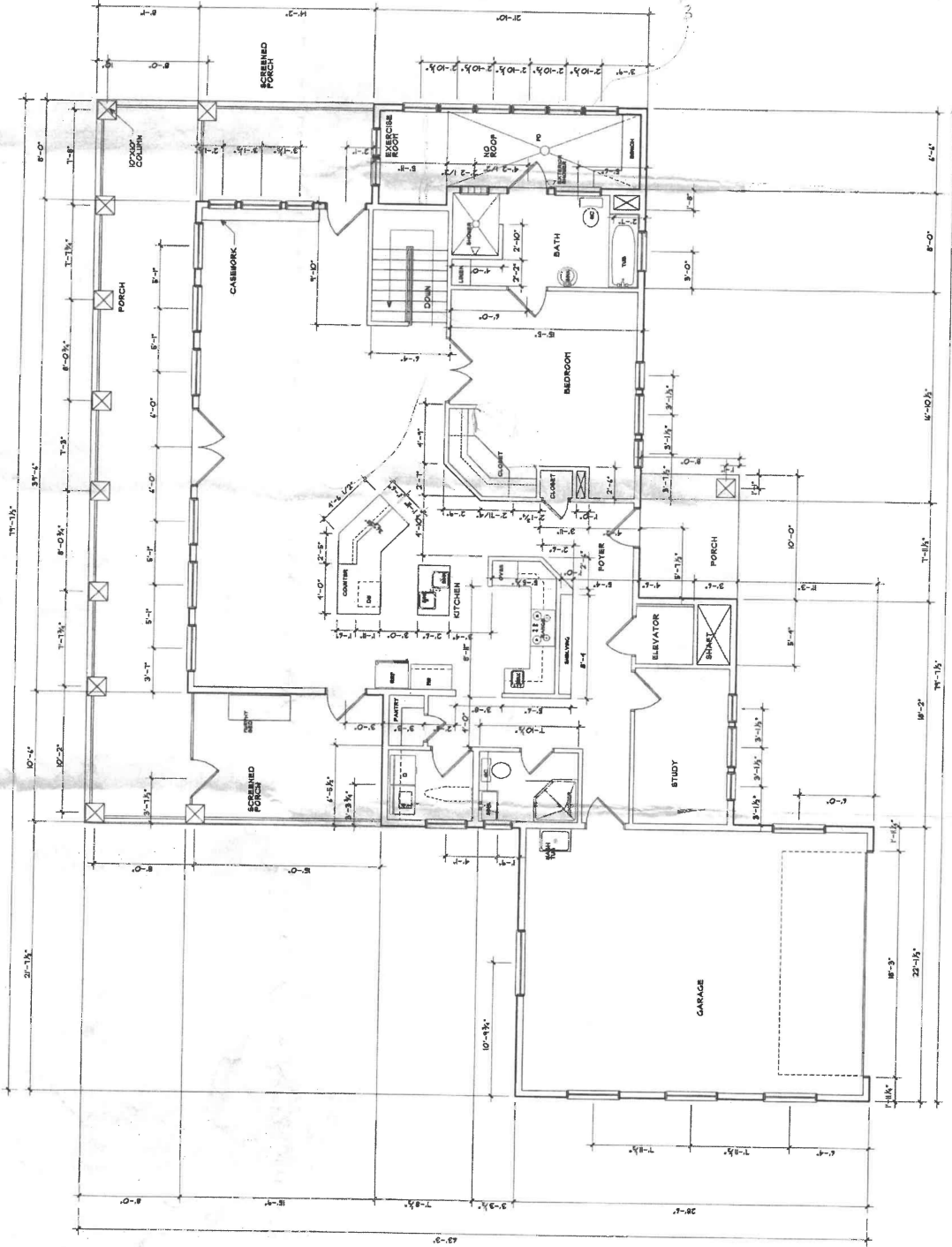

FLOOR PLAN — Upstairs
 SCALE: 1/4"=1'-0"

Project
**KATIE
 KIRKHAM
 RESIDENCE**

Sheet Title:
**BASEMENT
 FLOOR PLAN**

Revisions:

PROJECT NUMBER
 DATE: _____
 DRAWN BY: _____
 CHECKED BY: _____
 APPROVED BY: _____

A1.02
 SHEET NUMBER
 2 of 2

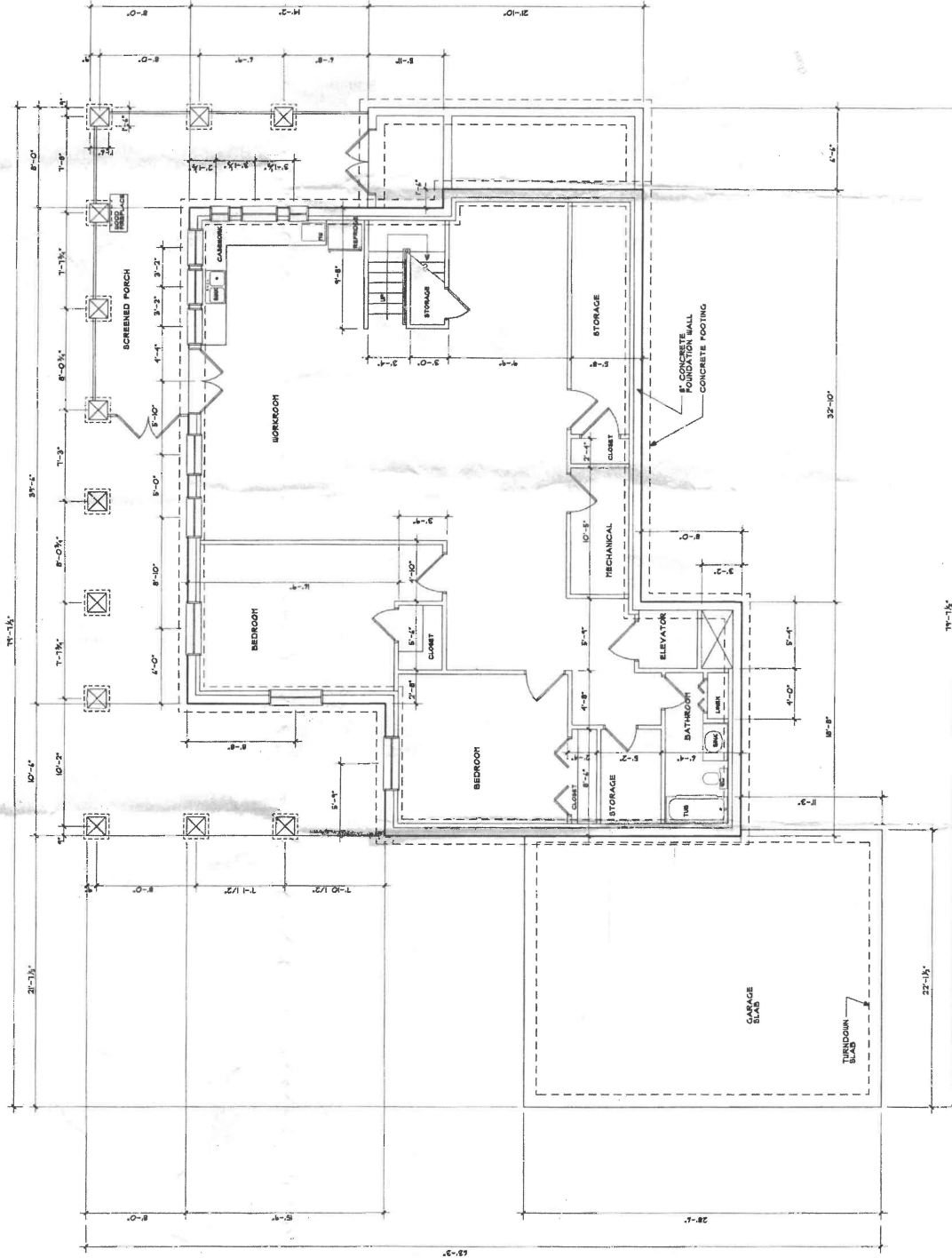

BASEMENT FLOOR PLAN

SCALE: 1/4"=1'-0"



Peart Exhibit Map

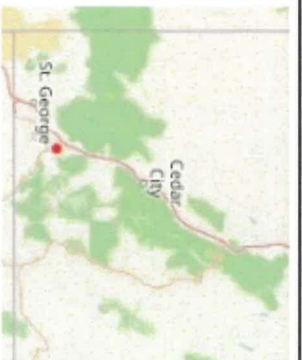
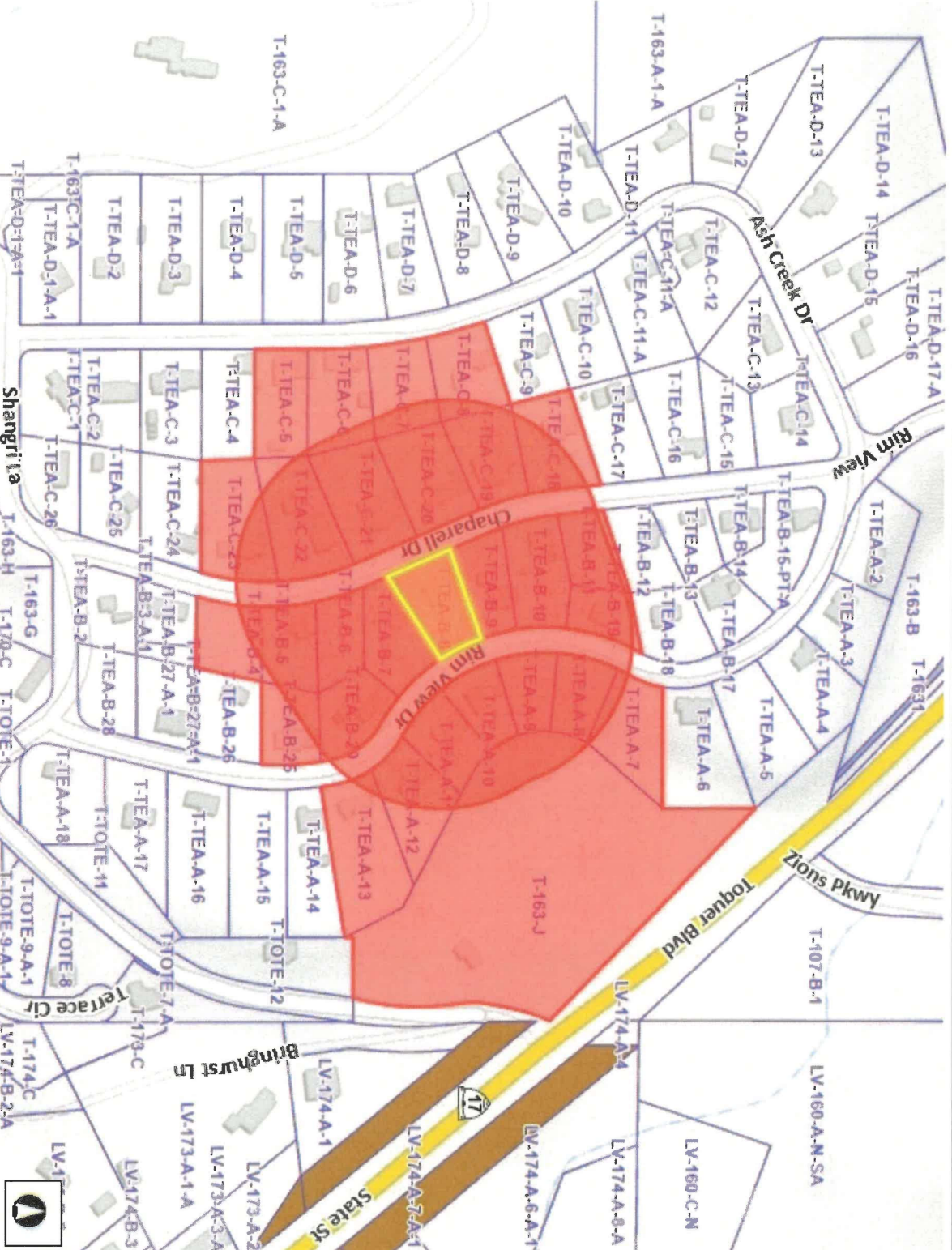

- Legend**
- Parcels
 - Ownership**
 - U.S. Forest Service
 - U.S. Forest Service Wilderness
 - Bureau of Land Management
 - Bureau of Land Management Wild
 - National Park Service
 - Shivwits Reservation
 - Utah Division of Wildlife Resources
 - Utah Division of Transportation
 - State Park
 - State of Utah
 - Washington County
 - Municipally Owned
 - School District
 - Privately Owned
 - Water
 - Water Conservancy District
 - State Assessed Oil and Gas
 - Mining Claim

Notes

DISCLAIMER: The information shown on this map was compiled from different GIS sources. The land base and facility information on this map is for display purposes only and should not be relied upon without independent verification as to its accuracy. Washington County, Utah will not be held responsible for any claims, losses or damages resulting from the use of this map.



WGS_1984_Web_Mercator_Auxiliary_Sphere