

Five County Association of Governments

1070 West 1600 South, Building B
St. George, Utah 84770

Fax (435) 673-3540



Post Office Box 1550
St. George, Utah 84771

Office (435) 673-3548

STEERING COMMITTEE REVIEW

AREAWIDE CLEARINGHOUSE REVIEWS
FOR PLANNING DISTRICT V

RECOMMENDATION - **Supportive**

February 8, 2023

Title of Action: Range Improvement Project # RIP 968: Livestock Waterline and Trough
SITLA Project #85208

Sponsor: Utah School & Institutional Trust Lands Administration (SITLA)

Project Start Date: 02/28/2023

Description: It is proposed to run a small diameter waterline from a private water well to a livestock water trough on trust lands. The pipeline will be about 5,000 feet on trust lands and will be placed on the edge of an existing two track road.

Notice of this project was received by the Five County AOG on 02/03/2023

COMMENTS:

Iron County was contacted regarding this proposed project and responded with the following comment(s):

"Iron County appreciates the opportunity to comment on the proposal as it is an important range improvement project for grazing in this area. Installation of a water line and trough are important to better manage grazing resources. Drought conditions have plagued this area during the past year and these range improvements will help improve grazing and other resources in the area."

Iron County is pleased that SITLA is working with the livestock owners on proposals such as this project."

RECOMMENDATION TO STEERING COMMITTEE:

Staff recommends that the Steering Committee vote to be supportive of this project.

January 30, 2023

Five County Association of Governments
Attn: Executive Director
1070 West 1600 South
St. George, UT 84770

RE: Range Improvement Project #968: Livestock Waterline and Trough
RDCC #: 85208

Dear Executive Director:

This letter is to inform you that the School and Institutional Trust Lands Administration (SITLA) has recently submitted a Range Improvement Project (RIP) proposal to the RDCC registry which will be located within your Association of Governments jurisdiction.

Enclosed please find a map and the general information regarding the RIP proposal. This can also be found in the RDCC Project Management System.

If you should you have any questions, please call me at 435-896-2559.

Sincerely



Christa Nielson for
Scott Chamberlain
Resource Specialist

SC;cn

Enclosed: RDCC project submission
Map

Project Information

Project # 85208

Title: Livestock Waterline and Trough (RIP 968)

Actions

ADD CMNTS

Sponsor: School and Institutional Trust Lands Administration

Federal ID:

Project Type: RDCC / RDCC Only

Status: Comment Period Open

Project Start Date:

Location: T 32S, R 16W, SECTION 32: N½S½

Counties: Iron

Comment Deadline: 2/23/2023

Project Deadline: 2/28/2023

Has local government been contacted: Yes

Date local government contacted: 1/31/2023

Aquisition:

Date of Aquisition:

Have the state representative and state senator been contacted?

Project Abstract:

It is proposed to run a small diameter waterline from a private water well to a livestock water trough on trust lands. The pipeline will be about 5,000 feet on trust lands and will be placed on the edge of an existing two track road.

Local government's response:

None yet.

How is the local government(s) likely to be impacted?:

No impact is expected.

Possible significant impacts likely to occur:

None is expected.

Admin Notes:

The request came from the trust lands' grazing permittee.

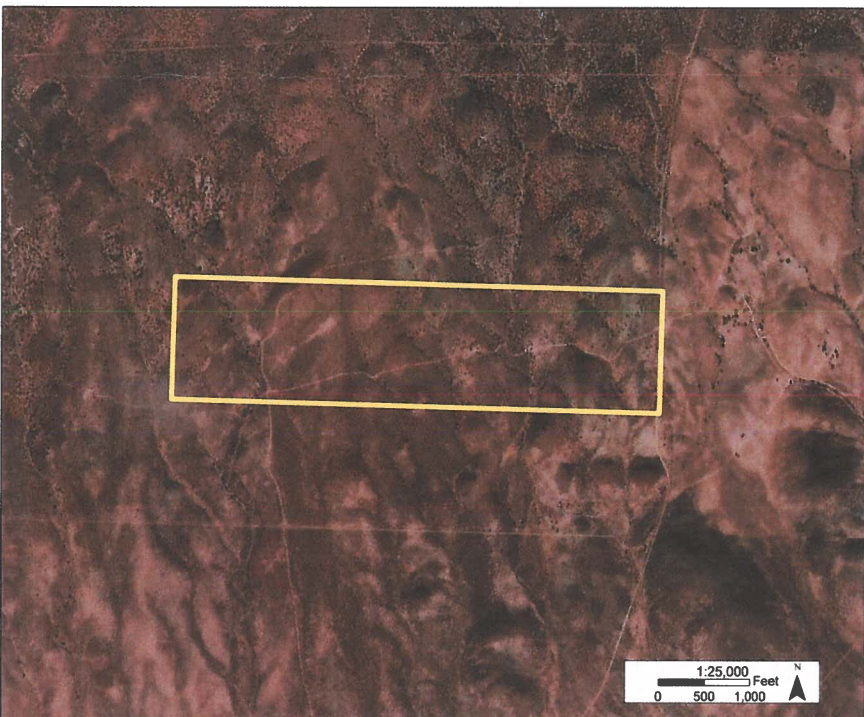
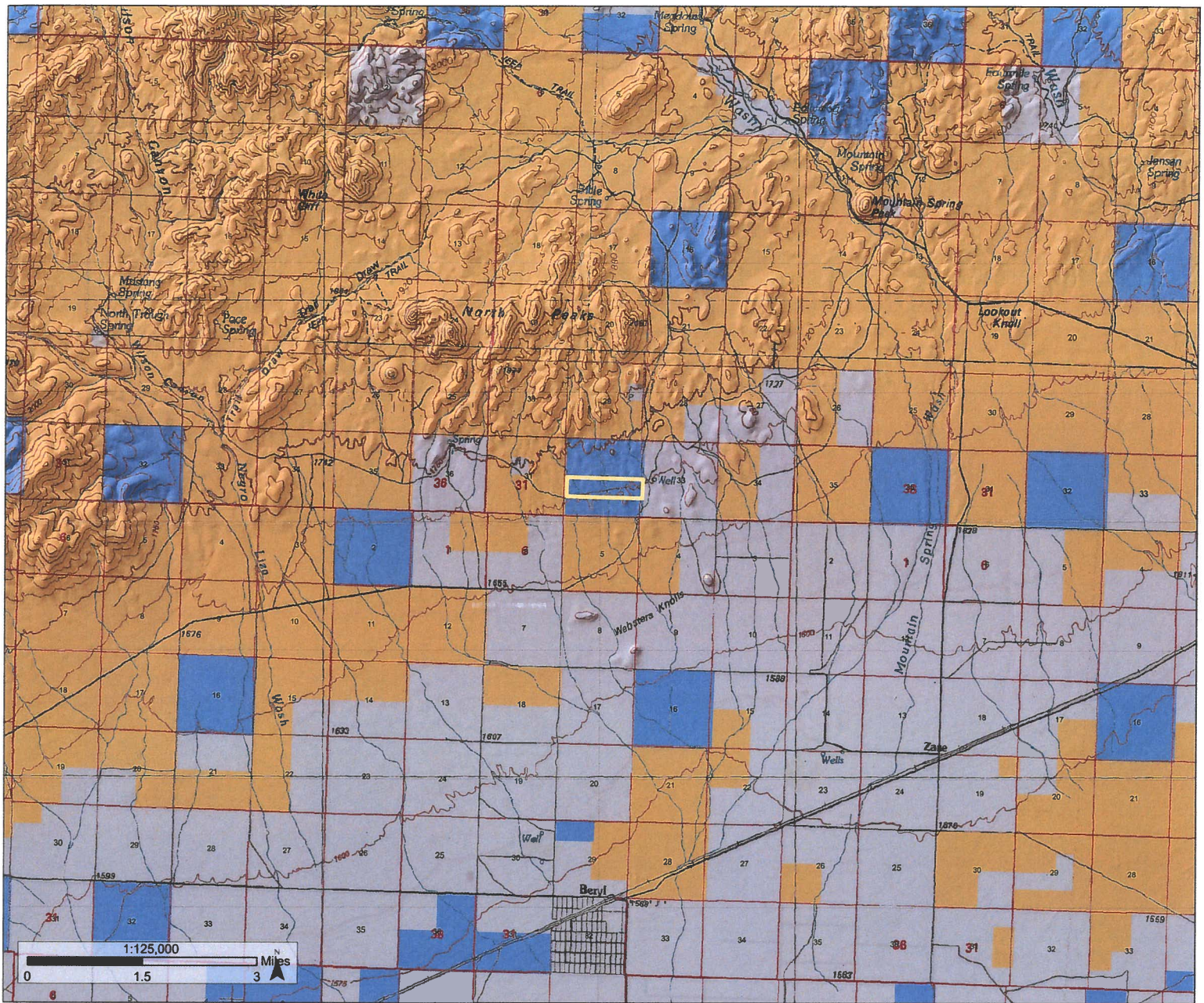

Range Improvement Project No. 968

LHK Farms, LLC
Solar Well Improvement
Within T 23S, R 16W, Sec. 32 SL
Iron County



 Range Improvement Project No. 968
(160 Acres)

Land Ownership and Administration

 Bureau of Land Management

Private

 State Trust Lands



Coordinate System: NAD 1983 UTM Zone 12N

January 30, 2023 SITLA

User abonner

Data represented on this map is for REFERENCE USE ONLY and is not suitable for legal, engineering, or surveying purposes. Users of this information should review or consult the primary data and information sources to ascertain the usability of the information. SITLA provides this data in good faith and shall in no event be liable for any incorrect results, or any special, indirect or consequential damages to any party, arising out of or in connection with the use or the inability to use the data herein.

Land parcels, lease boundaries and associated SITLA data layers may have been adjusted to allow for visual "best fit." The Surface Ownership Land Status data (if present) are maintained by SITLA to reflect current trust land status and surface ownership. Lakes, rivers, streams, highways, roads, county and state boundaries are distributed by the Utah Automated Geographic Reference Center and/or other sources as specified. Contour lines (if present) were generated from USGS 10 meter DEM.

Please Note: While SITLA seeks to verify data for accuracy and content, discrepancies may exist within the data. Acquiring the most updated SITLA ownership GIS data may require contacting the GIS staff directly 801-536-5100 or TLA-GIS@utah.gov. The SITLA GIS department welcomes your comments and concerns regarding the data and will attempt to resolve issues as they are brought to our attention. Color Aerial Photo (Google Imagery - 6 inch High Resolution).