

ENROLLMENT



History & Projection



Published: November 29, 2022
575 North 100 East, American Fork, UT 84003

ENROLLMENT HISTORY & PROJECTION

NOVEMBER 29, 2022

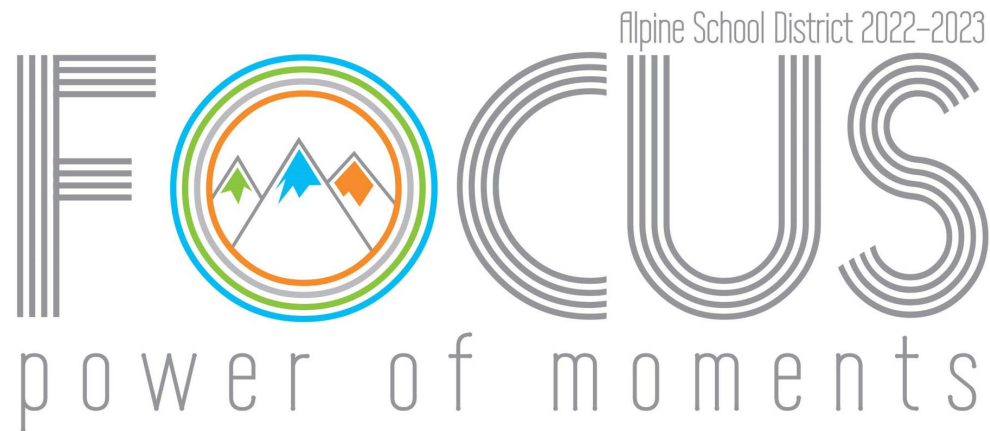

ALPINE SCHOOL DISTRICT
575 North 100 East
American Fork, Utah 84003
www.alpineschools.org

BOARD OF EDUCATION:

Mark J. Clement, President; Sarah L. Beeson, Vice-President
Stacy M. Bateman; Amber L. Bonner; Sara M. Hacken; Julie E. King; Ada S. Wilson

SUPERINTENDENT OF SCHOOLS:

Dr. Shane J. Farnsworth

BUSINESS ADMINISTRATOR:

Robert W. Smith

Prepared By:

**Alpine School District
Business Services Team**

TABLE OF CONTENTS

| | |
|--|-----|
| Enrollment & Projection Overview | 1 |
| Projection Summary with Charter History and High Schools | 5 |
| Projection Aggregate | 13 |
| Projection by Cluster | 33 |
| Enrollment History | 69 |
| October 1 st Enrollment Statewide and Additional Charter School Information | 81 |
| Three Grade Total by High School | 103 |
| Birth Data | 119 |
| Construction Growth Report | 129 |

Alpine School District 2022-2023



power of moments

Enrollment & Projection Overview

Alpine School District 2022-2023



power of moments

Enrollment & Projection Overview

- **October 1, 2022 Actual Enrollment:**
 - **84,667** Students
 - +668 from October 1, 2021
 - -63 Elementary School
 - -84 Middle School
 - +839 High School
- **New Schools This Year:**
 - No New Schools
- **October 1, 2023 Projection:**
 - **85,525** Students
 - +858 from October 1, 2022
 - +175 Elementary School
 - +46 Middle School
 - +637 High School
- **Changes for Next Year:**
 - New Elementary (Eagle Mountain)
 - Jr High/Middle School Boundary Adjustment (Lehi)



Alpine School District 2022-2023



power of moments

Projection Summary with Charter History and High Schools

Alpine School District 2022-2023



power of moments

Alpine School District Actual and Projected Enrollments

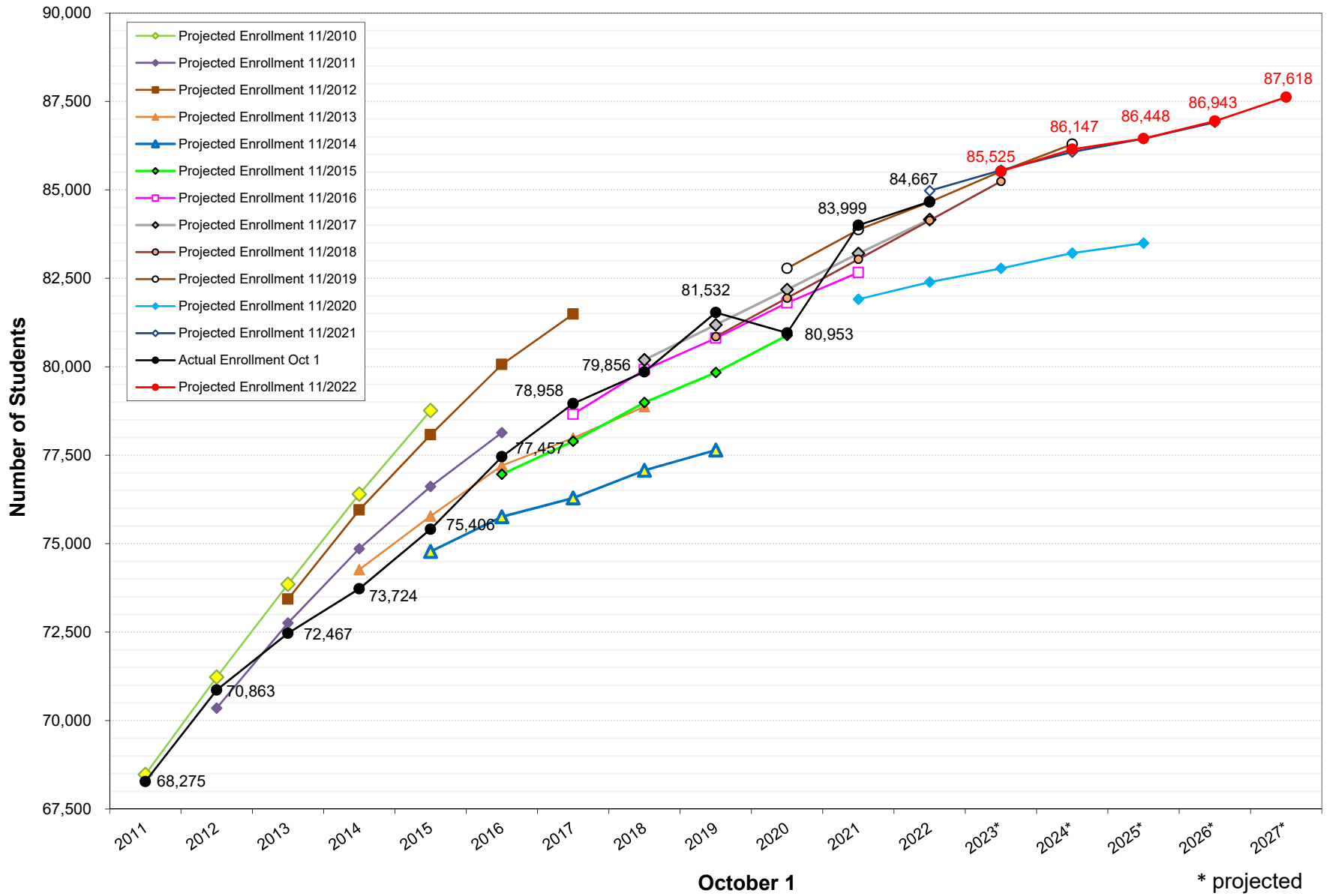

Alpine School District Projection History

| <u>October 1 Enrollment</u> | <u>2011</u> | <u>2012</u> | <u>2013</u> | <u>2014</u> | <u>2015</u> | <u>2016</u> | <u>2017</u> | <u>2018</u> | <u>2019</u> | <u>2020</u> | <u>2021</u> | <u>2022</u> | <u>2023*</u> | <u>2024*</u> | <u>2025*</u> | <u>2026*</u> | <u>2027*</u> |
|--|-------------|-------------|-------------|-------------|-------------|-------------|-------------|-------------|-------------|-------------|-------------|-------------|--------------|--------------|--------------|--------------|--------------|
| Projected Enrollment 11/2010 | 68,474 | 71,227 | 73,854 | 76,400 | 78,762 | | | | | | | | | | | | |
| Projected Enrollment 11/2011 | | 70,351 | 72,756 | 74,857 | 76,615 | 78,136 | | | | | | | | | | | |
| Projected Enrollment 11/2012 | | | 73,433 | 75,953 | 78,077 | 80,063 | 81,489 | | | | | | | | | | |
| Projected Enrollment 11/2013 | | | | 74,264 | 75,778 | 77,209 | 77,983 | 78,872 | | | | | | | | | |
| Projected Enrollment 11/2014 | | | | | 74,777 | 75,760 | 76,290 | 77,072 | 77,645 | | | | | | | | |
| Projected Enrollment 11/2015 | | | | | | 76,962 | 77,894 | 78,989 | 79,837 | 80,885 | | | | | | | |
| Projected Enrollment 11/2016 | | | | | | | 78,659 | 79,915 | 80,806 | 81,805 | 82,662 | | | | | | |
| Projected Enrollment 11/2017 | | | | | | | | 80,196 | 81,184 | 82,179 | 83,201 | 84,162 | | | | | |
| Projected Enrollment 11/2018 | | | | | | | | | 80,851 | 81,941 | 83,037 | 84,136 | 85,240 | | | | |
| Projected Enrollment 11/2019 | | | | | | | | | | 82,782 | 83,871 | 84,655 | 85,521 | 86,290 | | | |
| Projected Enrollment 11/2020 | | | | | | | | | | | 81,908 | 82,394 | 82,780 | 83,212 | 83,491 | | |
| Projected Enrollment 11/2021 | | | | | | | | | | | | 84,974 | 85,554 | 86,071 | 86,447 | 86,909 | |
| <u>Actual Enrollment Oct 1</u> | 68,275 | 70,863 | 72,467 | 73,724 | 75,406 | 77,457 | 78,958 | 79,856 | 81,532 | 80,953 | 83,999 | 84,667 | | | | | |
| Difference from Prior Year | 2,175 | 2,588 | 1,604 | 1,257 | 1,682 | 2,051 | 1,501 | 898 | 1,676 | (579) | 3,046 | 668 | | | | | |
| K-12 Differential | 1,538 | 1,759 | 1,387 | 1,133 | 947 | 739 | 351 | 334 | 90 | (274) | (69) | (667) | | | | | |
| Implied Migration | 637 | 829 | 217 | 124 | 735 | 1,312 | 1,150 | 564 | 1,586 | (305) | 3,115 | 1,335 | | | | | |
| <u>Actual Difference from Prior Projection</u> | | | | | | | | | | | | | | | | | |
| Total Enrollment Difference | (199) | 512 | (966) | (540) | 629 | 495 | 299 | (340) | 681 | (1,829) | 2,091 | (307) | | | | | |
| K-12 Difference from Projection | (86) | (58) | (272) | (122) | 71 | (36) | 44 | (30) | 70 | (352) | 298 | (357) | | | | | |
| Migration Difference from Projection | (113) | 570 | (694) | (418) | 558 | 531 | 255 | (310) | 611 | (1,477) | 1,793 | 50 | | | | | |
| <u>Projected Enrollment 11/2022</u> | | | | | | | | | | | | | 85,525 | 86,147 | 86,448 | 86,943 | 87,618 |
| Difference from Prior Year | | | | | | | | | | | | | 858 | 622 | 301 | 495 | 675 |
| K-12 Projected Difference | | | | | | | | | | | | | (672) | (790) | (1,130) | (980) | (808) |
| Projected Migration | | | | | | | | | | | | | 1,530 | 1,412 | 1,431 | 1,475 | 1,483 |

Charter Schools History (ASD boundaries)

| <u>School, Grades, Open date</u> | <u>Actual 2011</u> | <u>Actual 2012</u> | <u>Actual 2013</u> | <u>Actual 2014</u> | <u>Actual 2015</u> | <u>Actual 2016</u> | <u>Actual 2017</u> | <u>Actual 2018</u> | <u>Actual 2019</u> | <u>Actual 2020</u> | <u>Actual 2021</u> | <u>Actual 2022</u> | <u>Growth (Decline)</u> | <u>Oct-22 State Max</u> | <u>Growth Potential</u> | <u>Oct-21 State Max</u> |
|---|--------------------|--------------------|--------------------|--------------------|--------------------|--------------------|--------------------|--------------------|--------------------|--------------------|--------------------|--------------------|-------------------------|-------------------------|-------------------------|-------------------------|
| Aristotle Academy, K-8, 2012 | - | 258 | 220 | 150 | 130 | 113 | - | - | - | - | - | - | - | - | - | - |
| Ascent Academy (Lehi), K-8, 2015 | - | - | - | - | 568 | 534 | 594 | 636 | 602 | 529 | 521 | 587 | 66 | 804 | 217 | 804 |
| Ascent Academy (Saratoga Springs), K-8, 2015 | - | - | - | - | - | - | - | - | - | - | - | 388 | 388 | 804 | 416 | - |
| Canyon Grove Academy (Was Quail Run), K-8, 2010 | 538 | 339 | 452 | 451 | 382 | 613 | 640 | 642 | 653 | 631 | 693 | 655 | (38) | 648 | (7) | 648 |
| Franklin Discovery Academy, K-6, 2016 | - | - | - | - | - | 500 | 502 | 556 | 576 | 621 | 639 | 659 | 20 | 750 | 91 | 750 |
| Freedom Prep (Vineyard), K-6, 2016 | - | - | - | - | - | 186 | 330 | 501 | 546 | 565 | 485 | 534 | 49 | 540 | 6 | 540 |
| Ignite Academy (Lehi), K-7, 2018 | - | - | - | - | - | - | - | 538 | 545 | 568 | 542 | 524 | (18) | 600 | 76 | 600 |
| John Hancock Charter School, K-8, 2002 | 188 | 184 | 185 | 186 | 189 | 199 | 188 | 157 | 159 | 182 | 186 | 184 | (2) | 200 | 16 | 200 |
| Karl G. Maeser Prep Academy, 7-12, 2007 | 626 | 614 | 619 | 638 | 630 | 627 | 636 | 634 | 629 | 628 | 625 | 623 | (2) | 640 | 17 | 640 |
| Lakeview Academy, K-9, 2006 | 727 | 841 | 931 | 969 | 1,001 | 1,018 | 1,024 | 1,013 | 1,025 | 976 | 1,009 | 1,010 | 1 | 1,700 | 690 | 1,700 |
| Lincoln Academy, K-9, 2005 | 643 | 645 | 684 | 866 | 864 | 866 | 855 | 869 | 903 | 882 | 902 | 915 | 13 | 910 | (5) | 910 |
| Mountain Sunrise Academy, K-6, 2020 | - | - | - | - | - | - | - | - | - | 382 | 430 | 507 | 77 | 504 | (3) | 448 |
| Mountainville Academy, K-9, 2006 | 747 | 749 | 750 | 771 | 767 | 759 | 760 | 663 | 658 | 643 | 691 | 752 | 61 | 750 | (2) | 800 |
| Noah Webster Academy, K-6, 2006 | 586 | 598 | 536 | 575 | 584 | 583 | 560 | 545 | 524 | 512 | 512 | 537 | 25 | 625 | 88 | 625 |
| Odyssey Charter School, K-6, 2005 | 506 | 537 | 536 | 520 | 540 | 480 | 459 | 431 | 411 | 361 | 384 | 362 | (22) | 550 | 188 | 550 |
| Pioneer HS for the Performing Arts, 9-12, 2012 | - | 208 | 479 | 375 | 272 | 131 | 120 | - | - | - | - | - | - | - | - | - |
| Ranches Academy, K-6, 2004 | 362 | 364 | 364 | 363 | 365 | 364 | 364 | 370 | 371 | 371 | 370 | 368 | (2) | 400 | 32 | 400 |
| Renaissance Academy, K-9, 2006 | 679 | 678 | 714 | 704 | 753 | 721 | 755 | 763 | 725 | 741 | 759 | 768 | 9 | 780 | 12 | 780 |
| Rockwell Charter High School, 7-12, 2008 | 594 | 698 | 535 | 439 | 475 | 433 | 435 | 434 | 327 | 252 | 250 | 246 | (4) | 700 | 454 | 700 |
| Spectrum Academy, K-12, 2014 | - | - | - | 422 | 467 | 498 | 551 | 622 | 616 | 624 | 673 | 723 | 50 | 648 | (75) | 648 |
| Timpanogos Academy, K-8, 2002 | 438 | 447 | 437 | 486 | 508 | 472 | 478 | 491 | 508 | 477 | 520 | 520 | - | 550 | 30 | 550 |
| Utah County Academy of Sciences, 10-12, 2005 | 388 | 397 | 402 | 402 | 392 | 395 | 405 | 523 | 606 | 680 | 639 | 552 | (87) | 1,050 | 498 | 1,050 |
| Utah Military Academy 7-12, 2017 | - | - | - | - | - | - | 261 | 485 | 504 | 416 | 415 | 528 | 113 | 600 | 72 | 600 |
| Total | 7,022 | 7,557 | 7,844 | 8,317 | 8,887 | 9,492 | 9,917 | 10,873 | 10,888 | 11,041 | 11,245 | 11,942 | 697 | 14,753 | 2,811 | 13,943 |
| Growth in Charter Schools | 311 | 535 | 287 | 473 | 570 | 605 | 425 | 956 | 15 | 153 | 204 | 697 | | | | |

* projected

Alpine School District Projection History

| October 1 Enrollment | 2011 | 2012 | 2013 | 2014 | 2015 | 2016 | 2017 | 2018 | 2019 | 2020 | 2021 | 2022 | 2023* | 2024* | 2025* | 2026* | 2027* |
|---|--------------------|--------------------|--------------------|--------------------|--------------------|--------------------|--------------------|--------------------|--------------------|--------------------|--------------------|--------------------|--------------|--------------|--------------|--------------|--------------|
| Kindergarten Enrollment Projection History | | | | | | | | | | | | | | | | | |
| Projection 11/2010 | 5,819 | 6,138 | 6,293 | 6,203 | 6,148 | | | | | | | | | | | | |
| Projection 11/2011 | | 6,002 | 6,294 | 6,309 | 6,082 | 6,162 | | | | | | | | | | | |
| Projection 11/2012 | | | 6,194 | 6,221 | 5,996 | 6,062 | 5,939 | | | | | | | | | | |
| Projection 11/2013 | | | | 5,799 | 5,621 | 5,717 | 5,476 | 5,635 | | | | | | | | | |
| Projection 11/2014 | | | | | 5,591 | 5,642 | 5,541 | 5,739 | 5,841 | | | | | | | | |
| Projection 11/2015 | | | | | | 5,731 | 5,638 | 5,804 | 5,740 | 5,872 | | | | | | | |
| Projection 11/2016 | | | | | | | 5,642 | 5,819 | 5,746 | 5,844 | 5,842 | | | | | | |
| Projection 11/2017 | | | | | | | | 5,824 | 5,758 | 5,856 | 6,008 | 6,047 | | | | | |
| Projection 11/2018 | | | | | | | | | 5,698 | 5,815 | 5,926 | 6,087 | 6,173 | | | | |
| Projection 11/2019 | | | | | | | | | | 5,845 | 5,985 | 5,870 | 5,927 | 5,994 | | | |
| Projection 11/2020 | | | | | | | | | | | 5,804 | 5,729 | 5,682 | 5,812 | 5,889 | | |
| Projection 11/2021 | | | | | | | | | | | | 5,951 | 5,858 | 5,976 | 6,109 | 6,170 | |
| Actual Kindergarten Enrollment | 5,733 | 5,944 | 5,922 | 5,677 | 5,662 | 5,695 | 5,686 | 5,794 | 5,768 | 5,493 | 6,102 | 5,594 | | | | | |
| Difference higher (lower) (from Projection) | (86) | (58) | (272) | (122) | 71 | (36) | 44 | (30) | 70 | (352) | 298 | (357) | | | | | |
| Birth Rate Chart Numbers | 6,249 | 6,798 | 6,958 | 6,985 | 6,745 | 6,893 | 6,754 | 6,969 | 6,879 | 6,997 | 7,168 | 7,030 | | | | | |
| Difference higher (lower) (from births) | (516) | (854) | (1,036) | (1,308) | (1,083) | (1,198) | (1,068) | (1,175) | (1,111) | (1,504) | (1,066) | (1,436) | | | | | |
| Projection 11/2022 | | | | | | | | | | | | | 5,630 | 5,740 | 5,876 | 6,031 | 6,136 |
| Birth Rate Chart Numbers | | | | | | | | | | | | | 6,929 | 7,074 | 7,229 | 7,434 | |
| Projection Difference higher (lower) (from births) | | | | | | | | | | | | | (1,299) | (1,334) | (1,353) | (1,403) | |
| Kindergarten Enrollment at Charters | Actual 2011 | Actual 2012 | Actual 2013 | Actual 2014 | Actual 2015 | Actual 2016 | Actual 2017 | Actual 2018 | Actual 2019 | Actual 2020 | Actual 2021 | Actual 2022 | | | | | |
| Aristotle Academy | - | 49 | 41 | 21 | 28 | 33 | - | - | - | - | - | - | | | | | |
| Ascent Academy (Lehi) | - | - | - | - | 97 | 75 | 77 | 69 | 74 | 57 | 56 | 75 | | | | | |
| Ascent Academy (Saratoga Springs) | - | - | - | - | - | - | - | - | - | - | - | 75 | | | | | |
| Canyon Grove Academy (Form. Quail Run) | 75 | 46 | 108 | 72 | 62 | 121 | 103 | 92 | 88 | 107 | 85 | 94 | | | | | |
| Franklin Discovery Academy | - | - | - | - | - | 93 | 93 | 110 | 86 | 107 | 93 | 114 | | | | | |
| Freedom Preparatory Academy (Vineyard) | - | - | - | - | - | 50 | 78 | 135 | 120 | 119 | 96 | 133 | | | | | |
| Ignite Entrepreneurship | - | - | - | - | - | - | - | 101 | 90 | 97 | 93 | 86 | | | | | |
| John Hancock | 20 | 20 | 20 | 20 | 21 | 20 | 20 | 20 | 21 | 22 | 24 | 22 | | | | | |
| Lakeview Academy | 75 | 100 | 102 | 104 | 104 | 105 | 104 | 104 | 100 | 104 | 103 | 104 | | | | | |
| Lincoln Academy | 46 | 46 | 50 | 48 | 44 | 48 | 49 | 70 | 72 | 64 | 76 | 75 | | | | | |
| Mountain Sunrise Academy | - | - | - | - | - | - | - | - | - | 58 | 60 | 60 | | | | | |
| Mountainville Academy | 73 | 74 | 82 | 75 | 75 | 75 | 68 | 77 | 103 | 100 | 100 | 104 | | | | | |
| Noah Webster Academy | 85 | 89 | 88 | 92 | 89 | 91 | 74 | 78 | 79 | 78 | 79 | 72 | | | | | |
| Odyssey Charter School | 90 | 101 | 92 | 93 | 95 | 86 | 75 | 66 | 63 | 51 | 65 | 56 | | | | | |
| Ranches Academy | 52 | 52 | 52 | 53 | 52 | 52 | 53 | 52 | 54 | 53 | 52 | 52 | | | | | |
| Renaissance Academy | 100 | 96 | 99 | 103 | 101 | 103 | 93 | 106 | 92 | 104 | 94 | 96 | | | | | |
| Spectrum Academy | - | - | - | 47 | 42 | 34 | 42 | 40 | 42 | 34 | 31 | 33 | | | | | |
| Timpanogos Academy | 50 | 50 | 50 | 64 | 69 | 67 | 63 | 75 | 75 | 76 | 71 | 68 | | | | | |
| Total K Enrollment Charters | 666 | 723 | 784 | 792 | 879 | 1,053 | 992 | 1,195 | 1,159 | 1,231 | 1,178 | 1,319 | | | | | |
| Total Kindergarten enrollment both ASD and Charters | 6,399 | 6,667 | 6,706 | 6,469 | 6,541 | 6,748 | 6,678 | 6,989 | 6,927 | 6,724 | 7,280 | 6,913 | | | | | |

Alpine School District Projection History

| <u>October 1 Enrollment</u> | <u>2011</u> | <u>2012</u> | <u>2013</u> | <u>2014</u> | <u>2015</u> | <u>2016</u> | <u>2017</u> | <u>2018</u> | <u>2019</u> | <u>2020</u> | <u>2021</u> | <u>2022</u> | <u>2023*</u> | <u>2024*</u> | <u>2025*</u> | <u>2026*</u> | <u>2027*</u> |
|--|-------------|-------------|-------------|-------------|-------------|-------------|-------------|-------------|-------------|-------------|-------------|-------------|--------------|--------------|--------------|--------------|--------------|
| <u>High Schools History and Five Year Projection</u> | | | | | | | | | | | | | | | | | |
| <u>American Fork High</u> | | | | | | | | | | | | | | | | | |
| Actual Enrollment | 1,996 | 2,096 | 2,101 | 2,183 | 2,332 | 2,380 | 2,302 | 2,304 | 2,306 | 2,433 | 2,381 | 2,415 | | | | | |
| Actual Growth (Decline) | 34 | 100 | 5 | 82 | 149 | 48 | (78) | 2 | 2 | 127 | (52) | 34 | | | | | |
| Prior November Projection | 1,972 | 2,082 | 2,117 | 2,213 | 2,255 | 2,423 | 2,319 | 2,279 | 2,328 | 2,345 | 2,398 | 2,392 | | | | | |
| Difference from prior Projection | 24 | 14 | (16) | (30) | 77 | (43) | (17) | 25 | (22) | 88 | (17) | 23 | | | | | |
| Projection November 2022 | | | | | | | | | | | | | 2,358 | 2,341 | 2,296 | 2,242 | 2,248 |
| Difference from Oct. 2022 Enrollment | | | | | | | | | | | | | (57) | (74) | (119) | (173) | (167) |
| <u>Cedar Valley High</u> | | | | | | | | | | | | | | | | | |
| Actual Enrollment | - | - | - | - | - | - | - | - | 1,989 | 2,339 | 2,679 | 2,944 | | | | | |
| Actual Growth (Decline) | - | - | - | - | - | - | - | - | 1,989 | 350 | 340 | 265 | | | | | |
| Prior November Projection | - | - | - | - | - | - | - | - | 1,958 | 2,331 | 2,590 | 2,991 | | | | | |
| Difference from prior Projection | - | - | - | - | - | - | - | - | 31 | 8 | 89 | (47) | | | | | |
| Projection November 2022 | | | | | | | | | | | | | 3,267 | 3,504 | 3,599 | 3,757 | 3,967 |
| Difference from Oct. 2022 Enrollment | | | | | | | | | | | | | 323 | 560 | 655 | 813 | 1,023 |
| <u>Lehi High</u> | | | | | | | | | | | | | | | | | |
| Actual Enrollment | 1,861 | 2,059 | 2,239 | 2,460 | 2,618 | 1,369 | 1,416 | 1,494 | 1,559 | 1,717 | 1,815 | 1,982 | | | | | |
| Actual Growth (Decline) | 195 | 198 | 180 | 221 | 158 | (1,249) | 47 | 78 | 65 | 158 | 98 | 167 | | | | | |
| Prior November Projection | 1,835 | 2,092 | 2,270 | 2,427 | 2,638 | 1,340 | 1,352 | 1,450 | 1,595 | 1,734 | 1,774 | 1,963 | | | | | |
| Difference from prior Projection | 26 | (33) | (31) | 33 | (20) | 29 | 64 | 44 | (36) | (17) | 41 | 19 | | | | | |
| Projection November 2022 | | | | | | | | | | | | | 2,133 | 2,227 | 2,250 | 2,287 | 2,293 |
| Difference from Oct. 2022 Enrollment | | | | | | | | | | | | | 151 | 245 | 268 | 305 | 311 |
| <u>Lone Peak High</u> | | | | | | | | | | | | | | | | | |
| Actual Enrollment | 2,211 | 2,343 | 2,341 | 2,451 | 2,527 | 2,577 | 2,561 | 2,493 | 2,463 | 2,486 | 2,455 | 2,465 | | | | | |
| Actual Growth (Decline) | 47 | 132 | (2) | 110 | 76 | 50 | (16) | (68) | (30) | 23 | (31) | 10 | | | | | |
| Prior November Projection | 2,213 | 2,317 | 2,330 | 2,426 | 2,457 | 2,583 | 2,572 | 2,565 | 2,406 | 2,411 | 2,467 | 2,470 | | | | | |
| Difference from prior Projection | (2) | 26 | 11 | 25 | 70 | (6) | (11) | (72) | 57 | 75 | (12) | (5) | | | | | |
| Projection November 2022 | | | | | | | | | | | | | 2,419 | 2,367 | 2,269 | 2,188 | 2,105 |
| Difference from Oct. 2022 Enrollment | | | | | | | | | | | | | (46) | (98) | (196) | (277) | (360) |
| <u>Mountain View High</u> | | | | | | | | | | | | | | | | | |
| Actual Enrollment | 1,323 | 1,297 | 1,300 | 1,274 | 1,302 | 1,264 | 1,278 | 1,240 | 1,248 | 1,357 | 1,412 | 1,513 | | | | | |
| Actual Growth (Decline) | (31) | (26) | 3 | (26) | 28 | (38) | 14 | (38) | 8 | 109 | 55 | 101 | | | | | |
| Prior November Projection | 1,300 | 1,315 | 1,274 | 1,341 | 1,289 | 1,302 | 1,294 | 1,279 | 1,242 | 1,292 | 1,331 | 1,499 | | | | | |
| Difference from prior Projection | 23 | (18) | 26 | (67) | 13 | (38) | (16) | (39) | 6 | 65 | 81 | 14 | | | | | |
| Projection November 2022 | | | | | | | | | | | | | 1,591 | 1,698 | 1,701 | 1,686 | 1,659 |
| Difference from Oct. 2022 Enrollment | | | | | | | | | | | | | 78 | 185 | 188 | 173 | 146 |
| <u>Orem High</u> | | | | | | | | | | | | | | | | | |
| Actual Enrollment | 1,111 | 1,128 | 1,179 | 1,163 | 1,173 | 1,203 | 1,214 | 1,251 | 1,271 | 1,243 | 1,267 | 1,290 | | | | | |
| Actual Growth (Decline) | 46 | 17 | 51 | (16) | 10 | 30 | 11 | 37 | 20 | (28) | 24 | 23 | | | | | |
| Prior November Projection | 1,102 | 1,079 | 1,206 | 1,168 | 1,185 | 1,171 | 1,255 | 1,204 | 1,270 | 1,224 | 1,253 | 1,290 | | | | | |
| Difference from prior Projection | 9 | 49 | (27) | (5) | (12) | 32 | (41) | 47 | 1 | 19 | 14 | - | | | | | |
| Projection November 2022 | | | | | | | | | | | | | 1,355 | 1,340 | 1,301 | 1,273 | 1,266 |
| Difference from Oct. 2022 Enrollment | | | | | | | | | | | | | 65 | 50 | 11 | (17) | (24) |

Alpine School District Projection History

| October 1 Enrollment | 2011 | 2012 | 2013 | 2014 | 2015 | 2016 | 2017 | 2018 | 2019 | 2020 | 2021 | 2022 | 2023* | 2024* | 2025* | 2026* | 2027* |
|--|-------------|-------------|-------------|-------------|-------------|-------------|-------------|-------------|-------------|-------------|-------------|-------------|--------------|--------------|--------------|--------------|--------------|
| High Schools History and Five Year Projection | | | | | | | | | | | | | | | | | |
| <u>Pleasant Grove High</u> | | | | | | | | | | | | | | | | | |
| Actual Enrollment | 1,895 | 1,894 | 1,937 | 2,012 | 2,062 | 2,122 | 2,136 | 2,186 | 2,183 | 2,212 | 2,140 | 2,097 | | | | | |
| Actual Growth (Decline) | 6 | (1) | 43 | 75 | 50 | 60 | 14 | 50 | (3) | 29 | (72) | (43) | | | | | |
| Prior November Projection | 1,904 | 1,916 | 1,893 | 1,977 | 2,024 | 2,104 | 2,109 | 2,214 | 2,162 | 2,203 | 2,156 | 2,173 | | | | | |
| Difference from prior Projection | (9) | (22) | 44 | 35 | 38 | 18 | 27 | (28) | 21 | 9 | (16) | (76) | | | | | |
| Projection November 2022 | | | | | | | | | | | | | 1,982 | 1,955 | 1,948 | 1,905 | 1,793 |
| Difference from Oct. 2022 Enrollment | | | | | | | | | | | | | (115) | (142) | (149) | (192) | (304) |
| <u>Skyridge High</u> | | | | | | | | | | | | | | | | | |
| Actual Enrollment | - | - | - | - | - | 2,317 | 2,634 | 2,828 | 2,972 | 3,003 | 2,366 | 2,383 | | | | | |
| Actual Growth (Decline) | - | - | - | - | - | 2,317 | 317 | 194 | 144 | 31 | (637) | 17 | | | | | |
| Prior November Projection | - | - | - | - | - | 2,072 | 2,518 | 2,758 | 2,965 | 2,996 | 2,400 | 2,379 | | | | | |
| Difference from prior Projection | - | - | - | - | - | 245 | 116 | 70 | 7 | 7 | (34) | 4 | | | | | |
| Projection November 2022 | | | | | | | | | | | | | 2,446 | 2,451 | 2,496 | 2,472 | 2,530 |
| Difference from Oct. 2022 Enrollment | | | | | | | | | | | | | 63 | 68 | 113 | 89 | 147 |
| <u>Timpanogos High</u> | | | | | | | | | | | | | | | | | |
| Actual Enrollment | 1,353 | 1,347 | 1,358 | 1,457 | 1,427 | 1,483 | 1,506 | 1,504 | 1,431 | 1,364 | 1,309 | 1,363 | | | | | |
| Actual Growth (Decline) | (41) | (6) | 11 | 99 | (30) | 56 | 23 | (2) | (73) | (67) | (55) | 54 | | | | | |
| Prior November Projection | 1,322 | 1,347 | 1,333 | 1,402 | 1,443 | 1,428 | 1,471 | 1,512 | 1,476 | 1,402 | 1,320 | 1,326 | | | | | |
| Difference from prior Projection | 31 | - | 25 | 55 | (16) | 55 | 35 | (8) | (45) | (38) | (11) | 37 | | | | | |
| Projection November 2022 | | | | | | | | | | | | | 1,323 | 1,282 | 1,277 | 1,239 | 1,250 |
| Difference from Oct. 2022 Enrollment | | | | | | | | | | | | | (40) | (81) | (86) | (124) | (113) |
| <u>Westlake High</u> | | | | | | | | | | | | | | | | | |
| Actual Enrollment | 2,248 | 2,516 | 1,931 | 2,226 | 2,481 | 2,822 | 3,065 | 3,219 | 2,340 | 2,351 | 2,462 | 2,676 | | | | | |
| Actual Growth (Decline) | 199 | 268 | (585) | 295 | 255 | 341 | 243 | 154 | (879) | 11 | 111 | 214 | | | | | |
| Prior November Projection | 2,314 | 2,496 | 1,962 | 2,174 | 2,482 | 2,784 | 3,071 | 3,340 | 2,102 | 2,325 | 2,440 | 2,602 | | | | | |
| Difference from prior Projection | (66) | 20 | (31) | 52 | (1) | 38 | (6) | (121) | 238 | 26 | 22 | 74 | | | | | |
| Projection November 2022 | | | | | | | | | | | | | 2,892 | 3,097 | 3,152 | 3,257 | 3,317 |
| Difference from Oct. 2022 Enrollment | | | | | | | | | | | | | 216 | 421 | 476 | 581 | 641 |
| <u>Polaris/Summit</u> | | | | | | | | | | | | | | | | | |
| Actual Enrollment | 345 | 356 | 270 | 273 | 256 | 171 | 165 | 197 | 268 | 289 | 262 | 259 | | | | | |
| Actual Growth (Decline) | 22 | 11 | (86) | 3 | (17) | (85) | (6) | 32 | 71 | 21 | (27) | (3) | | | | | |
| Prior November Projection | 296 | 316 | 346 | 285 | 276 | 258 | 180 | 168 | 207 | 266 | 292 | 245 | | | | | |
| Difference from prior Projection | 49 | 40 | (76) | (12) | (20) | (87) | (15) | 29 | 61 | 23 | (30) | 14 | | | | | |
| Projection November 2022 | | | | | | | | | | | | | 258 | 245 | 237 | 234 | 234 |
| Difference from Oct. 2022 Enrollment | | | | | | | | | | | | | (1) | (14) | (22) | (25) | (25) |
| <u>Total High School Enrollment</u> | | | | | | | | | | | | | | | | | |
| Actual Enrollment | 14,343 | 15,036 | 14,656 | 15,499 | 16,178 | 17,708 | 18,277 | 18,716 | 20,030 | 20,794 | 20,548 | 21,387 | | | | | |
| Actual Growth (Decline) | 477 | 693 | (380) | 843 | 679 | 1,530 | 569 | 439 | 1,314 | 764 | (246) | 839 | | | | | |
| Prior November Projection | 14,258 | 14,960 | 14,731 | 15,413 | 16,049 | 17,465 | 18,141 | 18,769 | 19,711 | 20,529 | 20,421 | 21,330 | | | | | |
| Difference from prior Projection | 85 | 76 | (75) | 86 | 129 | 243 | 136 | (53) | 319 | 265 | 127 | 57 | | | | | |
| Projection November 2022 | | | | | | | | | | | | | 22,024 | 22,507 | 22,526 | 22,540 | 22,662 |
| Difference from Oct. 2022 Enrollment | | | | | | | | | | | | | 637 | 1,120 | 1,139 | 1,153 | 1,275 |

* projected

Alpine School District 2022-2023



power of moments

Projection Aggregate

Alpine School District 2022-2023



power of moments

Alpine School District
October 1st Enrollment
Actual and Projected*

| | Actual | | | | | | | | | | | Projection | | | | |
|------------------|---------------|---------------|---------------|---------------|---------------|---------------|---------------|---------------|---------------|---------------|---------------|---------------|---------------|---------------|---------------|---------------|
| | 2000 | 2005 | 2010 | 2015 | 2016 | 2017 | 2018 | 2019 | 2020 | 2021 | 2022 | 2023* | 2024* | 2025* | 2026* | 2027* |
| Kindergarten | 3,877 | 4,770 | 5,626 | 5,662 | 5,695 | 5,686 | 5,794 | 5,768 | 5,493 | 6,102 | 5,594 | 5,630 | 5,740 | 5,876 | 6,031 | 6,136 |
| First | 3,669 | 4,787 | 5,723 | 5,835 | 5,853 | 5,911 | 5,853 | 6,049 | 5,693 | 6,035 | 6,202 | 5,844 | 5,820 | 5,930 | 6,071 | 6,229 |
| Second | 3,676 | 4,505 | 5,523 | 6,043 | 5,935 | 5,904 | 5,926 | 5,992 | 5,803 | 6,009 | 6,131 | 6,288 | 5,923 | 5,904 | 6,017 | 6,160 |
| Third | 3,746 | 4,202 | 5,273 | 6,094 | 6,094 | 5,991 | 5,938 | 5,975 | 5,785 | 6,148 | 6,049 | 6,213 | 6,380 | 6,002 | 5,984 | 6,096 |
| Fourth | 3,611 | 4,135 | 5,317 | 5,808 | 6,138 | 6,186 | 6,022 | 6,042 | 5,817 | 6,053 | 6,232 | 6,151 | 6,313 | 6,496 | 6,101 | 6,089 |
| Fifth | 3,612 | 4,184 | 5,011 | 5,702 | 5,882 | 6,188 | 6,235 | 6,132 | 5,903 | 6,090 | 6,178 | 6,347 | 6,271 | 6,431 | 6,641 | 6,233 |
| Sixth | 3,462 | 3,792 | 5,027 | 5,717 | 5,781 | 5,984 | 6,221 | 6,347 | 6,078 | 6,191 | 6,232 | 6,312 | 6,483 | 6,414 | 6,582 | 6,809 |
| Seventh | 3,460 | 3,972 | 4,899 | 5,768 | 6,018 | 6,060 | 6,249 | 6,572 | 6,604 | 6,584 | 6,637 | 6,645 | 6,695 | 6,866 | 6,797 | 6,966 |
| Eighth | 3,218 | 3,976 | 4,574 | 5,589 | 5,905 | 6,072 | 6,160 | 6,360 | 6,638 | 6,764 | 6,724 | 6,796 | 6,764 | 6,814 | 6,985 | 6,916 |
| Ninth | 3,335 | 3,884 | 4,576 | 5,633 | 5,752 | 5,957 | 6,115 | 6,218 | 6,379 | 6,806 | 6,863 | 6,796 | 6,843 | 6,815 | 6,882 | 7,046 |
| Tenth | 3,298 | 3,888 | 4,618 | 5,508 | 5,866 | 5,995 | 6,099 | 6,379 | 6,513 | 6,725 | 7,205 | 7,190 | 7,123 | 7,169 | 7,141 | 7,208 |
| Eleventh | 3,501 | 3,715 | 4,190 | 5,495 | 5,590 | 5,892 | 5,952 | 6,251 | 6,476 | 6,541 | 6,738 | 7,195 | 7,200 | 7,133 | 7,179 | 7,151 |
| Twelfth | 3,475 | 3,623 | 4,195 | 4,956 | 5,335 | 5,460 | 5,678 | 5,767 | 6,171 | 6,261 | 6,302 | 6,530 | 7,006 | 7,011 | 6,944 | 6,990 |
| Special Ed (SC) | 1,080 | 1,267 | 1,396 | 1,512 | 1,510 | 1,566 | 1,506 | 1,579 | 1,568 | 1,607 | 1,499 | 1,507 | 1,506 | 1,507 | 1,508 | 1,509 |
| Summit (YIC) | 76 | 73 | 96 | 45 | 60 | 58 | 48 | 54 | 29 | 33 | 18 | 18 | 17 | 17 | 17 | 17 |
| Foreign Exchange | - | - | 56 | 39 | 43 | 48 | 60 | 47 | 3 | 50 | 63 | 63 | 63 | 63 | 63 | 63 |
| Total | 47,096 | 54,773 | 66,100 | 75,406 | 77,457 | 78,958 | 79,856 | 81,532 | 80,953 | 83,999 | 84,667 | 85,525 | 86,147 | 86,448 | 86,943 | 87,618 |

NUMBER OF STUDENT GROWTH OVER PRIOR YEAR

| | | | | | | | | | | | | | | | | |
|-------------------|-------|-------|-------|-------|-------|-------|-----|-------|-------|-------|-------|-------|-------|---------|-------|-------|
| Total Change | 1,272 | 1,948 | 1,614 | 1,682 | 2,051 | 1,501 | 898 | 1,676 | (579) | 3,046 | 668 | 858 | 622 | 301 | 495 | 675 |
| K-12 Differential | 332 | 1,459 | 1,529 | 947 | 739 | 351 | 334 | 90 | (274) | (69) | (667) | (672) | (790) | (1,130) | (980) | (808) |
| Implied Migration | 940 | 489 | 85 | 735 | 1,312 | 1,150 | 564 | 1,586 | (305) | 3,115 | 1,335 | 1,530 | 1,412 | 1,431 | 1,475 | 1,483 |

PERCENT GROWTH OVER PRIOR YEAR

| | | | | | | | | | | | | | | | | |
|-------------------|-------|-------|-------|-------|-------|-------|-------|-------|---------|---------|---------|---------|---------|---------|---------|---------|
| Total Change | 2.78% | 3.69% | 2.50% | 2.28% | 2.72% | 1.94% | 1.14% | 2.10% | (0.71%) | 3.76% | 0.80% | 1.01% | 0.73% | 0.35% | 0.57% | 0.78% |
| K-12 Differential | 0.72% | 2.76% | 2.37% | 1.28% | 0.98% | 0.45% | 0.42% | 0.11% | (0.34%) | (0.09%) | (0.79%) | (0.79%) | (0.92%) | (1.31%) | (1.13%) | (0.93%) |
| Implied Migration | 2.05% | 0.93% | 0.13% | 1.00% | 1.74% | 1.48% | 0.71% | 1.99% | (0.37%) | 3.85% | 1.59% | 1.81% | 1.65% | 1.66% | 1.71% | 1.71% |

**Alpine School District
Grade Growth
Multi-Year History**

| Grade Change | Number of Students - Actual | | | | | | Number of Students - Estimate | | | | |
|------------------------------|-----------------------------|---------------|---------------|---------------|---------------|---------------|-------------------------------|---------------|---------------|---------------|---------------|
| | '16 to '17 | '17 to '18 | '18 to '19 | '19 to '20 | '20 to '21 | '21 to '22 | '22 to '23 | '23 to '24 | '24 to '25 | '25 to '26 | '26 to '27 |
| Kindergarten to First | 216 | 167 | 255 | (75) | 542 | 100 | 250 | 190 | 190 | 195 | 198 |
| First to Second | 51 | 15 | 139 | (246) | 316 | 96 | 86 | 79 | 84 | 87 | 89 |
| Second to Third | 56 | 34 | 49 | (207) | 345 | 40 | 82 | 92 | 79 | 80 | 79 |
| Third to Fourth | 92 | 31 | 104 | (158) | 268 | 84 | 102 | 100 | 116 | 99 | 105 |
| Fourth to Fifth | 50 | 49 | 110 | (139) | 273 | 125 | 115 | 120 | 118 | 145 | 132 |
| Fifth to Sixth | 102 | 33 | 112 | (54) | 288 | 142 | 134 | 136 | 143 | 151 | 168 |
| Sixth to Seventh | 279 | 265 | 351 | 257 | 506 | 446 | 413 | 383 | 383 | 383 | 384 |
| Seventh to Eighth | 54 | 100 | 111 | 66 | 160 | 140 | 159 | 119 | 119 | 119 | 119 |
| Eighth to Ninth | 52 | 43 | 58 | 19 | 168 | 99 | 72 | 47 | 51 | 68 | 61 |
| Ninth to Tenth | 243 | 142 | 264 | 295 | 346 | 399 | 327 | 327 | 326 | 326 | 326 |
| Tenth to Eleventh | 26 | (43) | 152 | 97 | 28 | 13 | (10) | 10 | 10 | 10 | 10 |
| Eleventh to Twelfth | (130) | (214) | (185) | (80) | (215) | (239) | (208) | (189) | (189) | (189) | (189) |
| Twelfth to Kindergarten | 351 | 334 | 90 | (274) | (69) | (667) | (672) | (790) | (1,130) | (980) | (808) |
| Foreign Exchange | 5 | 12 | (13) | (44) | 47 | 13 | - | - | - | - | - |
| Summit(YIC) | (2) | (10) | 6 | (25) | 4 | (15) | - | (1) | - | - | - |
| Self Contained | 56 | (60) | 73 | (11) | 39 | (108) | 8 | (1) | 1 | 1 | 1 |
| Total District Change | 1,501 | 898 | 1,676 | (579) | 3,046 | 668 | 858 | 622 | 301 | 495 | 675 |
| Elementary Total (1-6) | 567 | 329 | 769 | (879) | 2,032 | 587 | 769 | 717 | 730 | 757 | 771 |
| Jr. High Total (7-9) | 385 | 408 | 520 | 342 | 834 | 685 | 644 | 549 | 553 | 570 | 564 |
| Sr. High Total (10-12) | 139 | (115) | 231 | 312 | 159 | 173 | 109 | 148 | 147 | 147 | 147 |
| Kindergarten | 351 | 334 | 90 | (274) | (69) | (667) | (672) | (790) | (1,130) | (980) | (808) |
| Other | 59 | (58) | 66 | (80) | 90 | (110) | 8 | (2) | 1 | 1 | 1 |
| Total Change | 1,501 | 898 | 1,676 | (579) | 3,046 | 668 | 858 | 622 | 301 | 495 | 675 |
| Percent Growth | 1.94% | 1.14% | 2.10% | -0.71% | 3.76% | 0.80% | 1.01% | 0.73% | 0.35% | 0.57% | 0.78% |
| Total Enrollment | 78,958 | 79,856 | 81,532 | 80,953 | 83,999 | 84,667 | 85,525 | 86,147 | 86,448 | 86,943 | 87,618 |

Alpine School District Total Student Enrollment 2002 to 2027

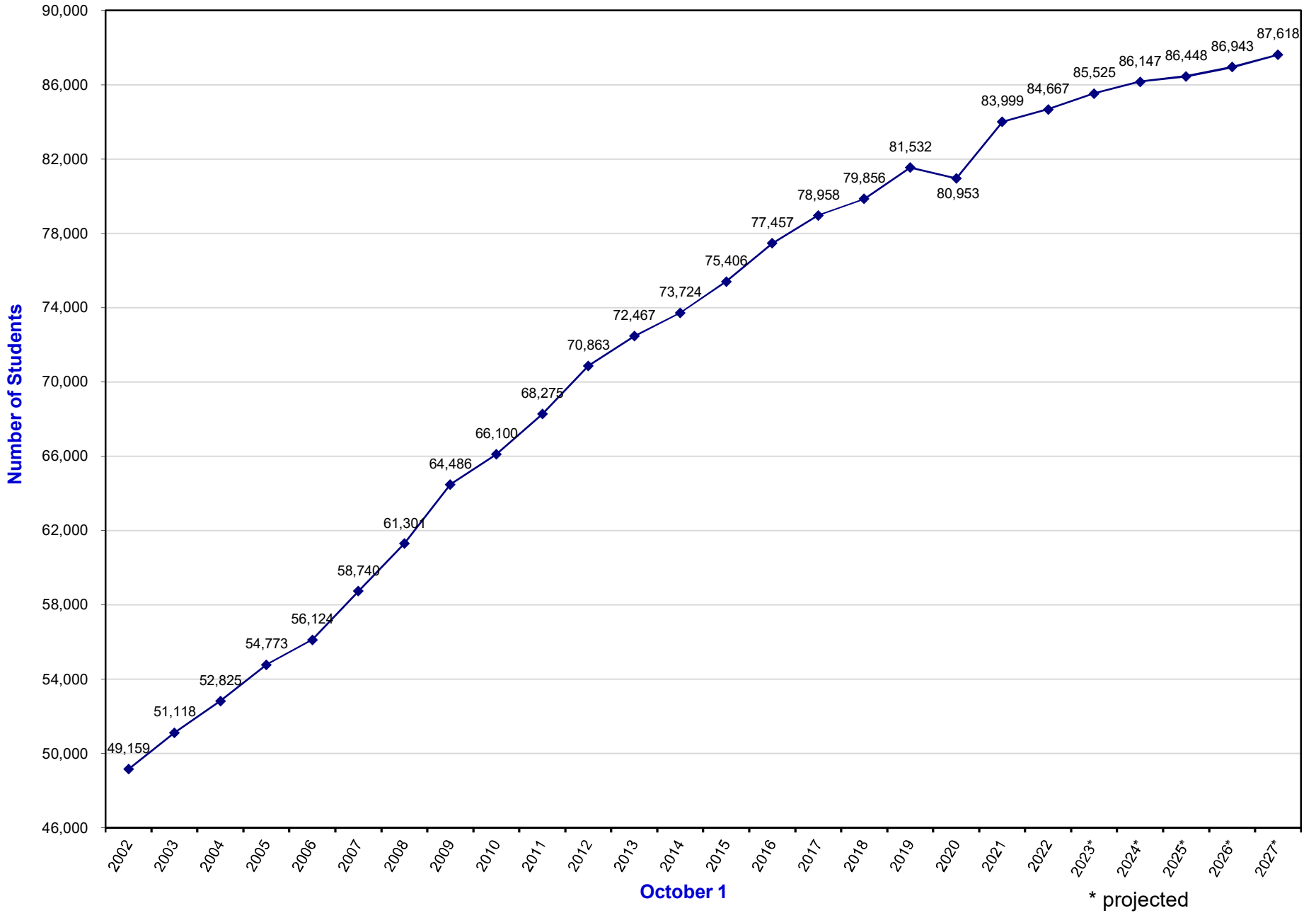

Alpine School District Kindergarten Enrollment 2002 to 2027

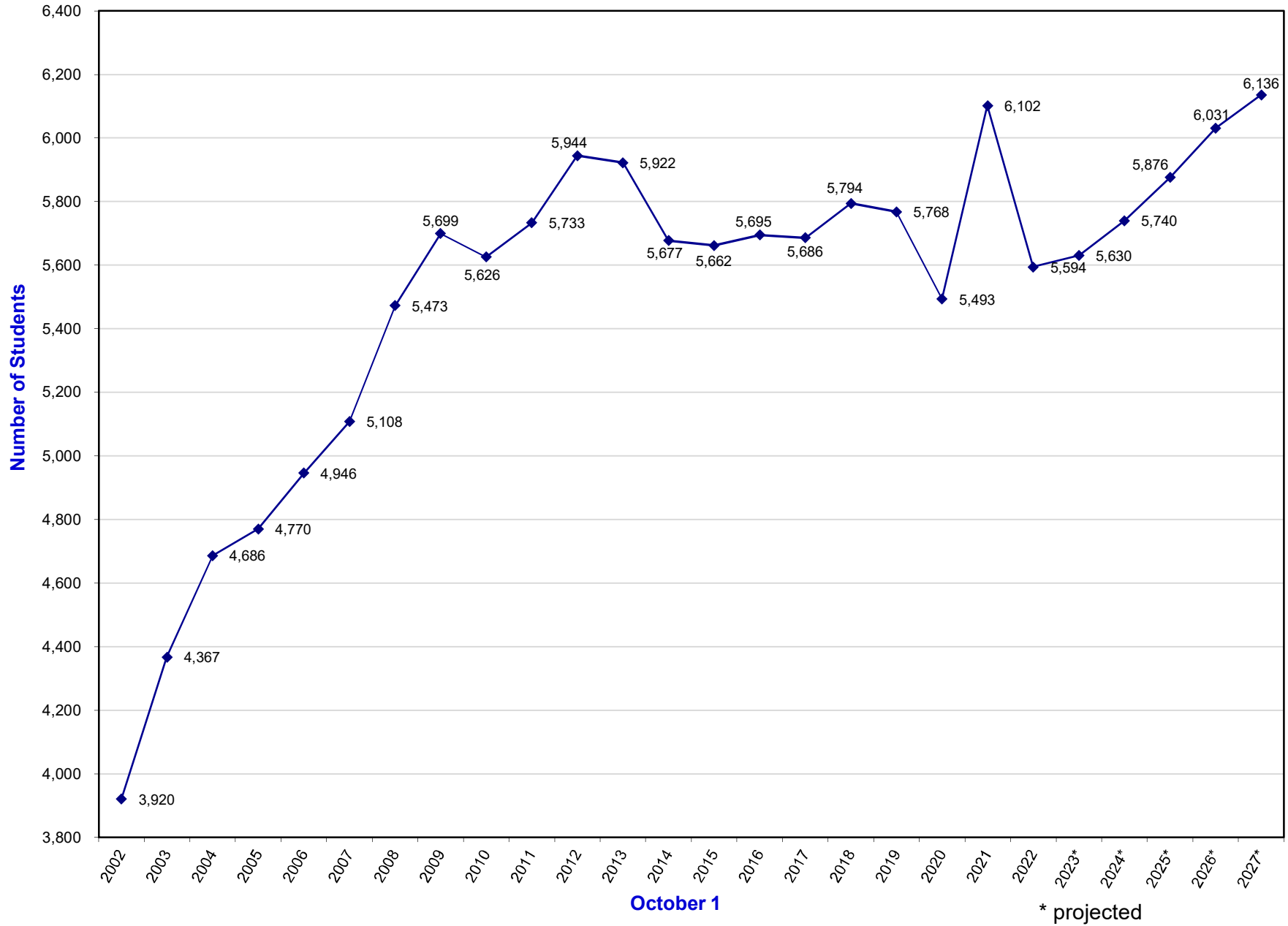

Alpine School District Components of Change From Prior Year Fall Enrollment 2000 to 2027

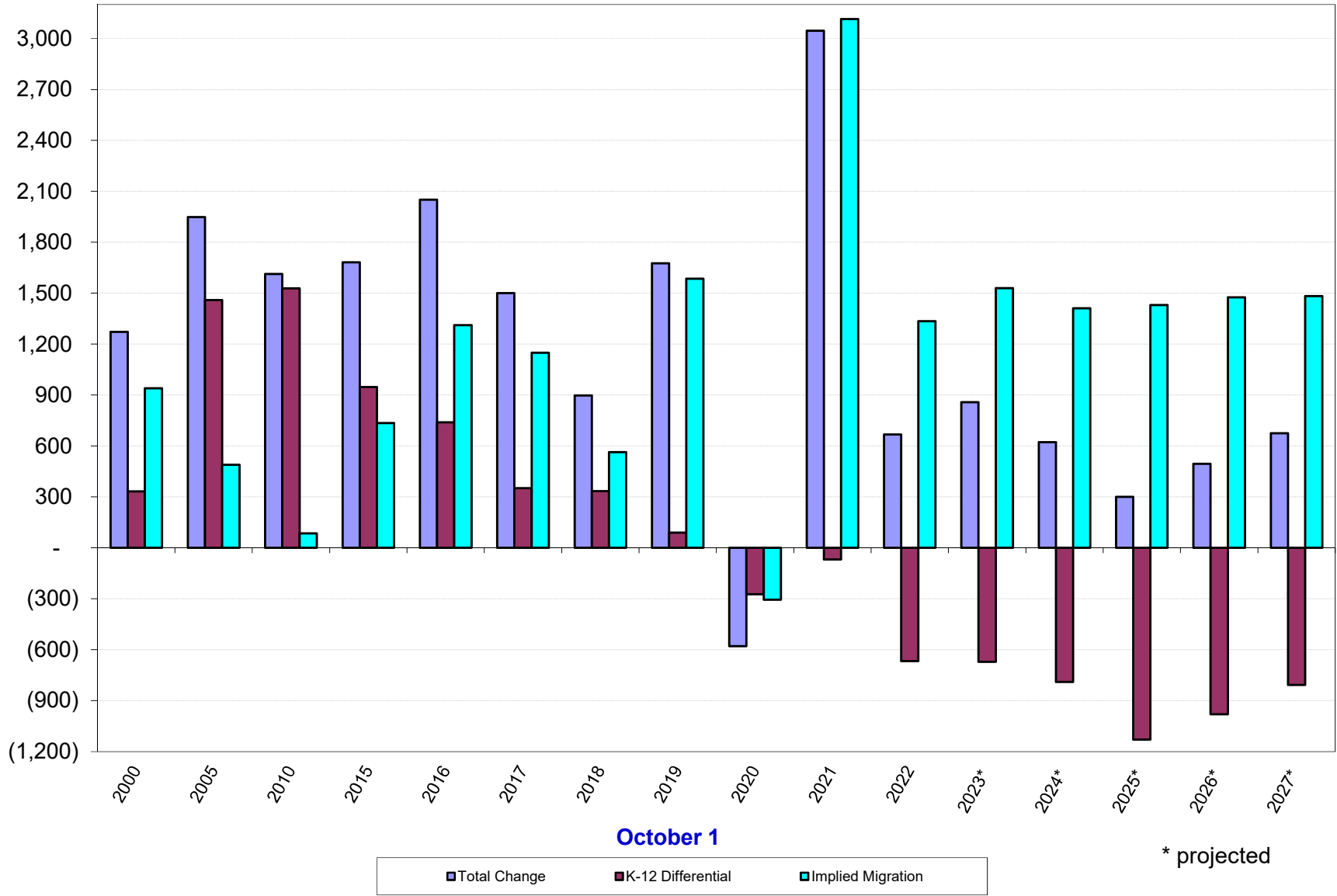

ALPINE SCHOOL DISTRICT: OCTOBER 1, 2022 HEAD COUNT (COMPARED TO PRIOR YEAR PROJECTIONS & OCTOBER 2021 HEAD COUNT)

| ELEMENTARY SCHOOLS | Pre-K | K | 1st | 2nd | 3rd | 4th | 5th | 6th | Total | SC | Total | PY Projection for 2022 | Oct. 1 - Projection | 10/1/2021 Head Count | 10/1/22 - 10/1/21 |
|--------------------------------|--------------|--------------|--------------|--------------|--------------|--------------|--------------|--------------|---------------|------------|---------------|------------------------|---------------------|----------------------|-------------------|
| Alpine | 36 | 70 | 75 | 83 | 92 | 94 | 81 | 113 | 608 | - | 608 | 607 | 1 | 621 | (13) |
| Aspen | 2 | 64 | 50 | 57 | 63 | 58 | 60 | 51 | 403 | 16 | 419 | 358 | 61 | 380 | 39 |
| Barratt | 46 | 59 | 72 | 53 | 83 | 70 | 77 | 100 | 514 | 4 | 518 | 530 | (12) | 528 | (10) |
| Belmont | 47 | 117 | 141 | 156 | 141 | 142 | 149 | 108 | 954 | 35 | 989 | 1,016 | (27) | 952 | 37 |
| Black Ridge | 4 | 143 | 186 | 173 | 166 | 173 | 173 | 173 | 1,187 | 2 | 1,189 | 1,225 | (36) | 1,182 | 7 |
| Bonneville | 50 | 78 | 73 | 67 | 65 | 75 | 73 | 72 | 503 | 13 | 516 | 492 | 24 | 512 | 4 |
| Brookhaven | 49 | 152 | 173 | 150 | 134 | 132 | 127 | 108 | 976 | 10 | 986 | 1,086 | (100) | 943 | 43 |
| Cascade | 63 | 83 | 91 | 95 | 103 | 115 | 97 | 112 | 696 | 8 | 704 | 686 | 18 | 702 | 2 |
| Cedar Ridge | 1 | 81 | 82 | 97 | 91 | 107 | 90 | 116 | 664 | 17 | 681 | 687 | (6) | 716 | (35) |
| Cedar Valley | - | 14 | 17 | 17 | 16 | 21 | 16 | 17 | 118 | - | 118 | 101 | 17 | 103 | 15 |
| Centennial | 40 | 74 | 100 | 99 | 98 | 85 | 91 | 106 | 653 | 36 | 689 | 730 | (41) | 740 | (51) |
| Central | 34 | 73 | 56 | 66 | 61 | 76 | 66 | 58 | 456 | 6 | 462 | 440 | 22 | 477 | (15) |
| Cherry Hill | 36 | 98 | 121 | 100 | 94 | 107 | 78 | 95 | 693 | 4 | 697 | 667 | 30 | 687 | 10 |
| Deerfield | 72 | 57 | 63 | 67 | 76 | 91 | 87 | 90 | 531 | 1 | 532 | 535 | (3) | 554 | (22) |
| Dry Creek | 48 | 161 | 165 | 143 | 136 | 154 | 153 | 165 | 1,077 | 2 | 1,079 | 1,057 | 22 | 1,049 | 30 |
| Eaglecrest | 41 | 98 | 102 | 108 | 115 | 121 | 125 | 118 | 787 | 29 | 816 | 791 | 25 | 838 | (22) |
| Eagle Valley | 65 | 121 | 138 | 133 | 119 | 122 | 118 | 119 | 870 | 36 | 906 | 887 | 19 | 854 | 52 |
| Foothill | 36 | 52 | 55 | 70 | 86 | 76 | 100 | 89 | 528 | 18 | 546 | 552 | (6) | 561 | (15) |
| Forbes | 7 | 53 | 54 | 54 | 54 | 65 | 59 | 51 | 390 | 27 | 417 | 395 | 22 | 411 | 6 |
| Fox Hollow | 45 | 105 | 98 | 109 | 97 | 99 | 97 | 96 | 701 | 30 | 731 | 738 | (7) | 738 | (7) |
| Freedom | 37 | 75 | 78 | 101 | 94 | 116 | 115 | 124 | 703 | 18 | 721 | 727 | (6) | 773 | (52) |
| Greenwood | 56 | 135 | 140 | 126 | 124 | 106 | 135 | 106 | 872 | 1 | 873 | 833 | 40 | 778 | 95 |
| Grovecrest | - | 79 | 86 | 77 | 87 | 88 | 87 | 111 | 615 | 15 | 630 | 609 | 21 | 635 | (5) |
| Harbor Point | 47 | 99 | 82 | 119 | 92 | 86 | 89 | 93 | 660 | 10 | 670 | 669 | 1 | 635 | 35 |
| Harvest | 49 | 120 | 174 | 134 | 129 | 156 | 127 | 137 | 977 | 20 | 997 | 1,073 | (76) | 1,017 | (20) |
| Hidden Hollow | 58 | 163 | 151 | 167 | 139 | 157 | 150 | 133 | 1,060 | 5 | 1,065 | 1,059 | 6 | 1,044 | 21 |
| Highland | 4 | 46 | 85 | 75 | 82 | 110 | 109 | 105 | 612 | 29 | 641 | 679 | (38) | 725 | (84) |
| Legacy | 84 | 92 | 107 | 112 | 113 | 119 | 122 | 90 | 755 | 6 | 761 | 753 | 8 | 738 | 23 |
| Lehi | 26 | 77 | 59 | 77 | 72 | 60 | 67 | 73 | 485 | 10 | 495 | 488 | 7 | 522 | (27) |
| Liberty Hills | 86 | 106 | 127 | 98 | 101 | 87 | 72 | 77 | 668 | 7 | 675 | 676 | (1) | 611 | 64 |
| Lindon | 30 | 58 | 75 | 75 | 93 | 92 | 90 | 102 | 585 | 24 | 609 | 617 | (8) | 628 | (19) |
| Manila | - | 42 | 72 | 66 | 78 | 88 | 93 | 103 | 542 | 6 | 548 | 584 | (36) | 615 | (67) |
| Meadow | 42 | 77 | 75 | 81 | 95 | 81 | 108 | 103 | 620 | 19 | 639 | 633 | 6 | 658 | (19) |
| Mount Mahogany | 43 | 100 | 87 | 90 | 83 | 85 | 79 | 83 | 607 | 13 | 620 | 582 | 38 | 620 | - |
| Mountain Trails | 54 | 177 | 203 | 180 | 175 | 155 | 164 | 152 | 1,206 | 29 | 1,235 | 1,228 | 7 | 1,087 | 148 |
| North Point | 74 | 112 | 158 | 121 | 130 | 144 | 140 | 139 | 944 | 7 | 951 | 908 | 43 | 848 | 103 |
| Northridge | 12 | 48 | 43 | 59 | 54 | 75 | 55 | 97 | 431 | 20 | 451 | 481 | (30) | 539 | (88) |
| Orchard | 42 | 75 | 107 | 107 | 98 | 97 | 90 | 94 | 668 | - | 668 | 680 | (12) | 692 | (24) |
| Orem | 68 | 80 | 86 | 83 | 100 | 80 | 95 | 95 | 619 | 29 | 648 | 629 | 19 | 664 | (16) |
| Parkside | 48 | 91 | 86 | 69 | 73 | 92 | 92 | 69 | 572 | 1 | 573 | 542 | 31 | 569 | 4 |
| Pony Express | 82 | 149 | 160 | 152 | 150 | 132 | 149 | 146 | 1,038 | 8 | 1,046 | 1,090 | (44) | 1,036 | 10 |
| Riddgeline | 42 | 89 | 87 | 132 | 111 | 116 | 165 | 141 | 841 | 3 | 844 | 844 | - | 862 | (18) |
| River Rock | 48 | 124 | 171 | 145 | 155 | 124 | 137 | 120 | 976 | 25 | 1,001 | 1,074 | (73) | 1,024 | (23) |
| Riverview | 7 | 138 | 137 | 154 | 116 | 150 | 132 | 130 | 957 | 14 | 971 | 941 | 30 | 948 | 23 |
| Rocky Mountain | 38 | 56 | 85 | 88 | 69 | 88 | 89 | 80 | 555 | 11 | 566 | 614 | (48) | 620 | (54) |
| Sage Hills | 27 | 129 | 122 | 117 | 155 | 112 | 144 | 128 | 907 | 9 | 916 | 926 | (10) | 908 | 8 |
| Saratoga Shores | 63 | 74 | 99 | 81 | 112 | 120 | 121 | 109 | 716 | 3 | 719 | 709 | 10 | 697 | 22 |
| Sego Lily | 60 | 74 | 99 | 86 | 90 | 86 | 112 | 97 | 644 | 2 | 646 | 678 | (32) | 697 | (51) |
| Sharon | 37 | 42 | 44 | 42 | 41 | 48 | 46 | 28 | 291 | 8 | 299 | 324 | (25) | 332 | (33) |
| Shelley | 7 | 95 | 105 | 116 | 113 | 119 | 133 | 120 | 801 | 7 | 808 | 788 | 20 | 824 | (16) |
| Silver Lake | 47 | 118 | 114 | 106 | 98 | 106 | 72 | 94 | 708 | 7 | 715 | 783 | (68) | 690 | 25 |
| Snow Springs | 53 | 118 | 93 | 119 | 111 | 102 | 80 | 112 | 735 | 37 | 772 | 775 | (3) | 782 | (10) |
| Springside | 6 | 111 | 100 | 110 | 114 | 92 | 95 | 102 | 724 | 5 | 729 | 736 | (7) | 678 | 51 |
| Thunder Ridge | 70 | 136 | 157 | 145 | 130 | 125 | 134 | 135 | 962 | 19 | 981 | 1,054 | (73) | 948 | 33 |
| Trailside | 55 | 117 | 136 | 152 | 124 | 110 | 119 | 88 | 846 | 9 | 855 | 894 | (39) | 831 | 24 |
| Traverse Mtn | 69 | 70 | 92 | 99 | 90 | 114 | 100 | 99 | 664 | 4 | 668 | 680 | (12) | 699 | (31) |
| Valley View | 35 | 39 | 65 | 51 | 57 | 54 | 51 | 58 | 375 | 14 | 389 | 401 | (12) | 407 | (18) |
| Vineyard | 49 | 98 | 108 | 104 | 112 | 101 | 92 | 127 | 742 | 5 | 747 | 796 | (49) | 761 | (14) |
| Westfield | 44 | 66 | 77 | 69 | 64 | 121 | 87 | 110 | 594 | 3 | 597 | 601 | (4) | 600 | (3) |
| Westmore | 60 | 67 | 67 | 67 | 55 | 67 | 54 | 75 | 452 | 12 | 464 | 438 | 26 | 446 | 18 |
| Windsor | 62 | 70 | 81 | 76 | 69 | 75 | 64 | 67 | 502 | 5 | 507 | 523 | (16) | 524 | (17) |
| On-line School | - | 9 | 10 | 6 | 11 | 13 | 6 | 23 | 78 | 1 | 79 | 142 | (63) | 195 | (116) |
| Elementary School Total | 2,543 | 5,594 | 6,202 | 6,131 | 6,049 | 6,232 | 6,178 | 6,232 | 42,618 | 774 | 43,392 | 43,841 | (449) | 43,455 | (63) |

ALPINE SCHOOL DISTRICT: OCTOBER 1, 2022 HEAD COUNT (COMPARED TO PRIOR YEAR PROJECTIONS & OCTOBER 2021 HEAD COUNT)

| JUNIOR HIGHS | | 7th | 8th | 9th | | | | | | Total | SC | Total | PY Projection for 2022 | Oct. 1 - Projection | 10/1/2021 Head Count | 10/1/22 - 10/1/21 |
|--------------------------|--|--------------|--------------|--------------|--|--|--|--|--|---------------|------------|---------------|------------------------|---------------------|----------------------|-------------------|
| American Fork | | 595 | 644 | 646 | | | | | | 1,885 | 14 | 1,899 | 1,900 | (1) | 1,972 | (73) |
| Canyon View | | 360 | 353 | 394 | | | | | | 1,107 | 10 | 1,117 | 1,152 | (35) | 1,186 | (69) |
| Frontier | | 833 | 784 | - | | | | | | 1,617 | 24 | 1,641 | 1,590 | 51 | 1,581 | 60 |
| Lake Mountain | | 458 | 487 | 460 | | | | | | 1,405 | 11 | 1,416 | 1,391 | 25 | 1,361 | 55 |
| Lakeridge | | 445 | 486 | 453 | | | | | | 1,384 | 9 | 1,393 | 1,371 | 22 | 1,347 | 46 |
| Lehi | | 313 | 342 | 327 | | | | | | 982 | 16 | 998 | 1,040 | (42) | 1,001 | (3) |
| Mountain Ridge | | 315 | 359 | 398 | | | | | | 1,072 | 7 | 1,079 | 1,092 | (13) | 1,137 | (58) |
| Oak Canyon | | 443 | 437 | 450 | | | | | | 1,330 | 16 | 1,346 | 1,346 | - | 1,386 | (40) |
| Orem | | 348 | 279 | 329 | | | | | | 956 | 8 | 964 | 984 | (20) | 1,013 | (49) |
| Pleasant Grove | | 406 | 436 | 408 | | | | | | 1,250 | 8 | 1,258 | 1,251 | 7 | 1,321 | (63) |
| Timberline | | 401 | 449 | 459 | | | | | | 1,309 | 9 | 1,318 | 1,314 | 4 | 1,428 | (110) |
| Viewpoint | | 616 | 564 | 603 | | | | | | 1,783 | 16 | 1,799 | 1,751 | 48 | 1,711 | 88 |
| Vista Heights | | 505 | 511 | 478 | | | | | | 1,494 | 26 | 1,520 | 1,512 | 8 | 1,464 | 56 |
| Willowcreek | | 581 | 577 | 579 | | | | | | 1,737 | 12 | 1,749 | 1,687 | 62 | 1,663 | 86 |
| On-line School | | 18 | 10 | - | | | | | | 28 | 1 | 29 | 36 | (7) | 39 | (10) |
| Junior High Total | | 6,637 | 6,718 | 5,984 | | | | | | 19,339 | 187 | 19,526 | 19,417 | 109 | 19,610 | (84) |

| SENIOR HIGHS | | 7th | 8th | 9th | 10th | 11th | 12th | FE-J | FE-F | Total | SC | Total | PY Projection for 2022 | Oct. 1 - Projection | 10/1/2021 Head Count | 10/1/22 - 10/1/21 |
|--------------------------|--|-----|----------|------------|--------------|--------------|--------------|-----------|----------|---------------|------------|---------------|------------------------|---------------------|----------------------|-------------------|
| American Fork | | | | 1 | 818 | 806 | 762 | 8 | 1 | 2,396 | 19 | 2,415 | 2,392 | 23 | 2,381 | 34 |
| Cedar Valley | | | | 856 | 782 | 685 | 584 | 7 | | 2,914 | 30 | 2,944 | 2,991 | (47) | 2,679 | 265 |
| Lehi | | | | - | 697 | 662 | 605 | 7 | 2 | 1,973 | 9 | 1,982 | 1,963 | 19 | 1,815 | 167 |
| Lone Peak | | | | 2 | 855 | 813 | 771 | 8 | 2 | 2,451 | 14 | 2,465 | 2,470 | (5) | 2,455 | 10 |
| Mountain View | | | | - | 581 | 455 | 456 | 1 | | 1,493 | 20 | 1,513 | 1,499 | 14 | 1,412 | 101 |
| Orem | | | | 1 | 438 | 441 | 395 | 2 | 1 | 1,278 | 12 | 1,290 | 1,290 | - | 1,267 | 23 |
| Pleasant Grove | | | | 5 | 710 | 685 | 675 | 2 | 1 | 2,078 | 19 | 2,097 | 2,173 | (76) | 2,140 | (43) |
| Polaris | | | | - | 9 | 69 | 110 | | | 188 | 6 | 194 | 196 | (2) | 211 | (17) |
| Skyridge | | | | - | 814 | 794 | 739 | 11 | 1 | 2,359 | 24 | 2,383 | 2,379 | 4 | 2,366 | 17 |
| Timpanogos | | | | 2 | 472 | 439 | 437 | | | 1,350 | 13 | 1,363 | 1,326 | 37 | 1,309 | 54 |
| Westlake | | | | 1 | 1,018 | 873 | 747 | 9 | | 2,648 | 28 | 2,676 | 2,602 | 74 | 2,462 | 214 |
| Summit (At Risk) | | | | 6 | 11 | 11 | 16 | 21 | | 65 | - | 65 | 49 | 16 | 51 | 14 |
| Senior High Total | | | 6 | 879 | 7,205 | 6,738 | 6,302 | 55 | 8 | 21,193 | 194 | 21,387 | 21,330 | 57 | 20,548 | 839 |

| | | | | | | | | | | | | | | | | |
|------------------------------|--|--|--|--|--|--|--|--|--|---------------|--------------|---------------|---------------|--------------|---------------|------------|
| Regular Program Total | | | | | | | | | | 83,150 | 1,155 | 84,305 | 84,588 | (283) | 83,613 | 692 |
|------------------------------|--|--|--|--|--|--|--|--|--|---------------|--------------|---------------|---------------|--------------|---------------|------------|

| SPECIAL SCHOOLS | Pre-K | 7th | 8th | 9th | 10th | 11th | 12th | FE-J | FE-F | Total | SC | Total | PY Projection for 2022 | Oct. 1 - Projection | 10/1/2021 Head Count | 10/1/22 - 10/1/21 |
|----------------------|-----------|-----|-----|-----|------|------|------|------|------|-----------|------------|------------|------------------------|---------------------|----------------------|-------------------|
| Summit (YIC) 7-12 | - | | 1 | 2 | 9 | 4 | 2 | | | 18 | - | 18 | 33 | (15) | 33 | (15) |
| Dan Peterson | 21 | | | | | | | | | - | 204 | 204 | 219 | (15) | 219 | (15) |
| Horizon | 3 | | | | | | | | | - | 140 | 140 | 134 | 6 | 134 | 6 |
| Special Total | 24 | | | | | | | | | 18 | 344 | 362 | 386 | (24) | 386 | (24) |

| | | | | | | | | | | | | | | | | |
|--------------------|--------------|--|--|--|--|--|--|--|--|---------------|--------------|---------------|---------------|--------------|---------------|------------|
| GRAND TOTAL | 2,567 | | | | | | | | | 83,168 | 1,499 | 84,667 | 84,974 | (307) | 83,999 | 668 |
|--------------------|--------------|--|--|--|--|--|--|--|--|---------------|--------------|---------------|---------------|--------------|---------------|------------|

ALPINE SCHOOL DISTRICT: 2023 PROJECTIONS COMPARED TO OCTOBER 1, 2022 HEAD COUNT

| ELEMENTARY SCHOOLS | K | 1st | 2nd | 3rd | 4th | 5th | 6th | Total | SC | Total | 10/1/22 Head Count | Proj. - 10/1/22 |
|--------------------------------|--------------|--------------|--------------|--------------|--------------|--------------|--------------|---------------|------------|---------------|--------------------|-----------------|
| Alpine | 52 | 94 | 75 | 83 | 91 | 98 | 82 | 575 | - | 575 | 608 | (33) |
| Aspen | 50 | 66 | 52 | 58 | 63 | 59 | 61 | 409 | 16 | 425 | 419 | 6 |
| Barratt | 56 | 66 | 77 | 54 | 85 | 74 | 80 | 492 | 4 | 496 | 518 | (22) |
| Belmont | 118 | 139 | 142 | 153 | 148 | 145 | 158 | 1,003 | 35 | 1,038 | 989 | 49 |
| Black Ridge | 151 | 157 | 194 | 179 | 165 | 179 | 178 | 1,203 | 2 | 1,205 | 1,189 | 16 |
| Bonneville | 70 | 76 | 70 | 66 | 68 | 74 | 72 | 496 | 13 | 509 | 516 | (7) |
| Brookhaven | 170 | 161 | 178 | 153 | 138 | 137 | 128 | 1,065 | 10 | 1,075 | 986 | 89 |
| Cascade | 72 | 101 | 89 | 98 | 100 | 112 | 93 | 665 | 8 | 673 | 704 | (31) |
| Cedar Ridge | 80 | 82 | 82 | 95 | 94 | 108 | 86 | 627 | 17 | 644 | 681 | (37) |
| Cedar Valley | 12 | 16 | 19 | 18 | 15 | 22 | 15 | 117 | - | 117 | 118 | (1) |
| Centennial | 83 | 76 | 102 | 101 | 97 | 88 | 91 | 638 | 36 | 674 | 689 | (15) |
| Central | 68 | 66 | 55 | 63 | 60 | 75 | 67 | 454 | 6 | 460 | 462 | (2) |
| Cherry Hill | 88 | 111 | 115 | 100 | 85 | 103 | 76 | 678 | 4 | 682 | 697 | (15) |
| Deerfield | 57 | 61 | 66 | 68 | 78 | 96 | 91 | 517 | 1 | 518 | 532 | (14) |
| Dry Creek | 159 | 153 | 163 | 143 | 136 | 156 | 160 | 1,070 | 2 | 1,072 | 1,079 | (7) |
| Eaglecrest | 94 | 101 | 103 | 101 | 120 | 119 | 124 | 762 | 29 | 791 | 816 | (25) |
| Eagle Valley | 115 | 126 | 144 | 133 | 119 | 128 | 126 | 891 | 36 | 927 | 906 | 21 |
| Foothill | 55 | 55 | 56 | 78 | 85 | 75 | 105 | 509 | 18 | 527 | 546 | (19) |
| Forbes | 52 | 49 | 54 | 53 | 53 | 68 | 61 | 390 | 27 | 417 | 417 | - |
| Fox Hollow | 102 | 103 | 96 | 112 | 93 | 101 | 96 | 703 | 30 | 733 | 731 | 2 |
| Freedom | 83 | 73 | 79 | 102 | 94 | 115 | 118 | 664 | 18 | 682 | 721 | (39) |
| Greenwood | 130 | 131 | 145 | 134 | 128 | 114 | 143 | 925 | 2 | 927 | 873 | 54 |
| Grovecrest | 77 | 81 | 87 | 77 | 85 | 90 | 87 | 584 | 15 | 599 | 630 | (31) |
| Harbor Point | 103 | 99 | 88 | 125 | 94 | 92 | 92 | 693 | 10 | 703 | 670 | 33 |
| Harvest | 135 | 124 | 175 | 133 | 131 | 153 | 126 | 977 | 20 | 997 | 997 | - |
| Hidden Hollow | 165 | 161 | 153 | 164 | 154 | 163 | 148 | 1,108 | 5 | 1,113 | 1,065 | 48 |
| Highland | 67 | 49 | 87 | 88 | 82 | 109 | 111 | 593 | 29 | 622 | 641 | (19) |
| Legacy | 88 | 111 | 108 | 114 | 117 | 119 | 125 | 782 | 6 | 788 | 761 | 27 |
| Lehi | 70 | 68 | 57 | 72 | 69 | 58 | 66 | 460 | 10 | 470 | 495 | (25) |
| Liberty Hills | 104 | 118 | 128 | 103 | 105 | 86 | 73 | 717 | 7 | 724 | 675 | 49 |
| Lindon | 64 | 61 | 76 | 80 | 104 | 92 | 91 | 568 | 24 | 592 | 609 | (17) |
| Manila | 57 | 46 | 76 | 68 | 78 | 93 | 94 | 512 | 6 | 518 | 548 | (30) |
| Meadow | 75 | 71 | 72 | 82 | 93 | 80 | 107 | 580 | 19 | 599 | 639 | (40) |
| Mount Mahogany | 92 | 88 | 80 | 85 | 78 | 82 | 75 | 580 | 13 | 593 | 620 | (27) |
| Mountain Trails | 181 | 201 | 220 | 190 | 186 | 171 | 178 | 1,327 | 29 | 1,356 | 1,235 | 121 |
| North Point | 116 | 118 | 168 | 128 | 142 | 158 | 154 | 984 | 8 | 992 | 951 | 41 |
| Northridge | 55 | 42 | 43 | 58 | 52 | 74 | 54 | 378 | 21 | 399 | 451 | (52) |
| Orchard | 81 | 96 | 102 | 100 | 95 | 95 | 88 | 657 | - | 657 | 668 | (11) |
| Orem | 83 | 71 | 86 | 82 | 112 | 80 | 99 | 613 | 29 | 642 | 648 | (6) |
| Parkside | 87 | 81 | 84 | 67 | 73 | 93 | 90 | 575 | 1 | 576 | 573 | 3 |
| Pony Express | 151 | 146 | 164 | 153 | 149 | 134 | 151 | 1,048 | 8 | 1,056 | 1,046 | 10 |
| Ridgeline | 85 | 96 | 90 | 134 | 113 | 119 | 167 | 804 | 3 | 807 | 844 | (37) |
| River Rock | 136 | 126 | 176 | 145 | 154 | 124 | 131 | 992 | 25 | 1,017 | 1,001 | 16 |
| Riverview | 118 | 166 | 140 | 147 | 111 | 146 | 135 | 963 | 14 | 977 | 971 | 6 |
| Rocky Mountain | 58 | 77 | 82 | 87 | 67 | 84 | 88 | 543 | 13 | 556 | 566 | (10) |
| Sage Hills | 124 | 128 | 127 | 119 | 160 | 114 | 150 | 922 | 9 | 931 | 916 | 15 |
| Saratoga Shores | 79 | 86 | 102 | 102 | 114 | 125 | 125 | 733 | 3 | 736 | 719 | 17 |
| Sego Lily | 77 | 74 | 98 | 88 | 102 | 85 | 115 | 639 | 4 | 643 | 646 | (3) |
| Sharon | 45 | 41 | 42 | 41 | 38 | 46 | 45 | 298 | 8 | 306 | 299 | 7 |
| Shelley | 90 | 92 | 104 | 114 | 115 | 122 | 130 | 767 | 7 | 774 | 808 | (34) |
| Silver Lake | 115 | 121 | 116 | 108 | 96 | 102 | 79 | 737 | 7 | 744 | 715 | 29 |
| Snow Springs | 116 | 114 | 92 | 111 | 112 | 100 | 80 | 725 | 37 | 762 | 772 | (10) |
| Springside | 118 | 111 | 100 | 115 | 125 | 103 | 97 | 769 | 6 | 775 | 729 | 46 |
| Thunder Ridge | 138 | 149 | 168 | 155 | 136 | 136 | 145 | 1,027 | 19 | 1,046 | 981 | 65 |
| Trailside | 125 | 121 | 134 | 153 | 121 | 119 | 129 | 902 | 9 | 911 | 855 | 56 |
| Traverse Mtn | 78 | 79 | 96 | 104 | 91 | 116 | 105 | 669 | 4 | 673 | 668 | 5 |
| Valley View | 45 | 45 | 66 | 50 | 58 | 55 | 54 | 373 | 14 | 387 | 389 | (2) |
| Vineyard | 108 | 96 | 112 | 106 | 116 | 109 | 101 | 748 | 5 | 753 | 747 | 6 |
| Westfield | 60 | 74 | 84 | 74 | 77 | 122 | 91 | 582 | 3 | 585 | 597 | (12) |
| Westmore | 64 | 66 | 65 | 66 | 55 | 67 | 57 | 440 | 12 | 452 | 464 | (12) |
| Windsor | 75 | 75 | 75 | 75 | 65 | 73 | 63 | 501 | 5 | 506 | 507 | (1) |
| On-line School | 8 | 12 | 9 | 5 | 11 | 12 | 5 | 62 | 1 | 63 | 79 | (16) |
| Elementary School Total | 5,630 | 5,844 | 6,288 | 6,213 | 6,151 | 6,347 | 6,312 | 42,785 | 782 | 43,567 | 43,392 | 175 |

ALPINE SCHOOL DISTRICT: 2023 PROJECTIONS COMPARED TO OCTOBER 1, 2022 HEAD COUNT

| JUNIOR HIGHS | 7th | 8th | 9th | | | | | Total | SC | Total | 10/1/22 Head Count | Proj. - 10/1/22 |
|--------------------------|--------------|--------------|--------------|--|--|--|--|---------------|------------|---------------|--------------------|-----------------|
| American Fork | 590 | 605 | 660 | | | | | 1,855 | 14 | 1,869 | 1,899 | (30) |
| Canyon View | 370 | 355 | 350 | | | | | 1,075 | 10 | 1,085 | 1,117 | (32) |
| Frontier | 870 | 860 | - | | | | | 1,730 | 24 | 1,754 | 1,641 | 113 |
| Lake Mountain | 455 | 475 | 490 | | | | | 1,420 | 11 | 1,431 | 1,416 | 15 |
| Lakeridge | 465 | 455 | 480 | | | | | 1,400 | 9 | 1,409 | 1,393 | 16 |
| Lehi | 305 | 315 | 345 | | | | | 965 | 16 | 981 | 998 | (17) |
| Mountain Ridge | 300 | 330 | 360 | | | | | 990 | 7 | 997 | 1,079 | (82) |
| Oak Canyon | 425 | 445 | 430 | | | | | 1,300 | 16 | 1,316 | 1,346 | (30) |
| Orem | 300 | 355 | 275 | | | | | 930 | 8 | 938 | 964 | (26) |
| Pleasant Grove | 380 | 410 | 430 | | | | | 1,220 | 8 | 1,228 | 1,258 | (30) |
| Timberline | 430 | 410 | 450 | | | | | 1,290 | 9 | 1,299 | 1,318 | (19) |
| Viewpoint | 565 | 640 | 565 | | | | | 1,770 | 16 | 1,786 | 1,799 | (13) |
| Vista Heights | 560 | 515 | 525 | | | | | 1,600 | 26 | 1,626 | 1,520 | 106 |
| Willowcreek | 610 | 600 | 590 | | | | | 1,800 | 12 | 1,812 | 1,749 | 63 |
| On-line School | 20 | 20 | - | | | | | 40 | 1 | 41 | 29 | 12 |
| Junior High Total | 6,645 | 6,790 | 5,950 | | | | | 19,385 | 187 | 19,572 | 19,526 | 46 |

| SENIOR HIGHS | 7th | 8th | 9th | 10th | 11th | 12th | FE | Total | SC | Total | 10/1/22 Head Count | Proj. - 10/1/22 |
|--------------------------|-----|-----|------------|--------------|--------------|--------------|-----------|---------------|------------|---------------|--------------------|-----------------|
| American Fork | | | - | 780 | 785 | 765 | 9 | 2,339 | 19 | 2,358 | 2,415 | (57) |
| Cedar Valley | | | 835 | 885 | 860 | 650 | 7 | 3,237 | 30 | 3,267 | 2,944 | 323 |
| Lehi | | | - | 745 | 740 | 630 | 9 | 2,124 | 9 | 2,133 | 1,982 | 151 |
| Lone Peak | | | - | 800 | 795 | 800 | 10 | 2,405 | 14 | 2,419 | 2,465 | (46) |
| Mountain View | | | - | 565 | 565 | 440 | 1 | 1,571 | 20 | 1,591 | 1,513 | 78 |
| Orem | | | - | 445 | 460 | 435 | 3 | 1,343 | 12 | 1,355 | 1,290 | 65 |
| Pleasant Grove | | | - | 665 | 645 | 650 | 3 | 1,963 | 19 | 1,982 | 2,097 | (115) |
| Polaris | | | - | 6 | 65 | 110 | - | 181 | 6 | 187 | 194 | (7) |
| Skyridge | | | - | 825 | 815 | 770 | 12 | 2,422 | 24 | 2,446 | 2,383 | 63 |
| Timpanogos | | | - | 440 | 440 | 430 | - | 1,310 | 13 | 1,323 | 1,363 | (40) |
| Westlake | | | - | 1,020 | 1,005 | 830 | 9 | 2,864 | 28 | 2,892 | 2,676 | 216 |
| Summit (At Risk) | | 6 | 11 | 14 | 20 | 20 | - | 71 | - | 71 | 65 | 6 |
| Senior High Total | | | 846 | 7,190 | 7,195 | 6,530 | 63 | 21,830 | 194 | 22,024 | 21,387 | 637 |

| | | | | | | | | | | | | |
|------------------------------|--|--|--|--|--|--|--|---------------|--------------|---------------|---------------|------------|
| Regular Program Total | | | | | | | | 84,000 | 1,163 | 85,163 | 84,305 | 858 |
|------------------------------|--|--|--|--|--|--|--|---------------|--------------|---------------|---------------|------------|

| SPECIAL SCHOOLS | 7th | 8th | 9th | 10th | 11th | 12th | FE | Total | SC | Total | 10/1/22 Head Count | Proj. - 10/1/22 |
|----------------------|-----|-----|-----|------|------|------|----|-----------|------------|------------|--------------------|-----------------|
| Summit (YIC) 7-12 | | 1 | 2 | 9 | 4 | 2 | - | 18 | - | 18 | 18 | - |
| Dan Peterson | | | | | | | | - | 204 | 204 | 204 | - |
| Horizon | | | | | | | | - | 140 | 140 | 140 | - |
| Special Total | | | | | | | | 18 | 344 | 362 | 362 | - |

| | | | | | | | | | | | | |
|--------------------|--|--|--|--|--|--|--|---------------|--------------|---------------|---------------|------------|
| GRAND TOTAL | | | | | | | | 84,018 | 1,507 | 85,525 | 84,667 | 858 |
|--------------------|--|--|--|--|--|--|--|---------------|--------------|---------------|---------------|------------|

ALPINE SCHOOL DISTRICT: 2024 PROJECTIONS COMPARED TO OCTOBER 1, 2022 HEAD COUNT

| ELEMENTARY SCHOOLS | K | 1st | 2nd | 3rd | 4th | 5th | 6th | Total | SC | Total | 10/1/22 Head Count | Proj. - 10/1/22 |
|--------------------------------|--------------|--------------|--------------|--------------|--------------|--------------|--------------|---------------|------------|---------------|--------------------|-----------------|
| Alpine | 50 | 70 | 93 | 76 | 82 | 97 | 99 | 567 | - | 567 | 608 | (41) |
| Aspen | 45 | 50 | 71 | 56 | 59 | 67 | 60 | 408 | 16 | 424 | 419 | 5 |
| Barratt | 51 | 61 | 73 | 78 | 57 | 92 | 77 | 489 | 4 | 493 | 518 | (25) |
| Belmont | 122 | 139 | 141 | 141 | 159 | 151 | 155 | 1,008 | 35 | 1,043 | 989 | 54 |
| Black Ridge | 154 | 162 | 165 | 198 | 176 | 170 | 185 | 1,210 | 2 | 1,212 | 1,189 | 23 |
| Bonneville | 73 | 68 | 70 | 68 | 70 | 66 | 72 | 487 | 13 | 500 | 516 | (16) |
| Brookhaven | 178 | 179 | 166 | 183 | 158 | 144 | 138 | 1,146 | 10 | 1,156 | 986 | 170 |
| Cascade | 71 | 87 | 97 | 92 | 95 | 99 | 109 | 650 | 8 | 658 | 704 | (46) |
| Cedar Ridge | 80 | 82 | 82 | 81 | 98 | 95 | 102 | 620 | 17 | 637 | 681 | (44) |
| Cedar Valley | 11 | 13 | 19 | 20 | 18 | 17 | 20 | 118 | - | 118 | 118 | - |
| Centennial | 85 | 84 | 79 | 103 | 100 | 98 | 89 | 638 | 36 | 674 | 689 | (15) |
| Central | 67 | 59 | 66 | 52 | 61 | 62 | 76 | 443 | 6 | 449 | 462 | (13) |
| Cherry Hill | 89 | 99 | 104 | 116 | 91 | 82 | 103 | 684 | 4 | 688 | 697 | (9) |
| Deerfield | 55 | 60 | 66 | 68 | 68 | 82 | 100 | 499 | 1 | 500 | 532 | (32) |
| Dry Creek | 164 | 151 | 148 | 162 | 140 | 138 | 166 | 1,069 | 2 | 1,071 | 1,079 | (8) |
| Eaglecrest | 95 | 96 | 104 | 94 | 105 | 116 | 117 | 727 | 29 | 756 | 816 | (60) |
| Eagle Valley | 118 | 118 | 131 | 144 | 135 | 122 | 142 | 910 | 36 | 946 | 906 | 40 |
| Foothill | 54 | 56 | 58 | 61 | 80 | 84 | 79 | 472 | 18 | 490 | 546 | (56) |
| Forbes | 52 | 49 | 51 | 55 | 51 | 56 | 69 | 383 | 27 | 410 | 417 | (7) |
| Fox Hollow | 104 | 99 | 101 | 101 | 107 | 95 | 99 | 706 | 30 | 736 | 731 | 5 |
| Freedom | 85 | 81 | 74 | 79 | 103 | 94 | 118 | 634 | 18 | 652 | 721 | (69) |
| Greenwood | 135 | 130 | 133 | 154 | 140 | 137 | 122 | 951 | 2 | 953 | 873 | 80 |
| Grovecrest | 77 | 77 | 82 | 87 | 73 | 88 | 91 | 575 | 15 | 590 | 630 | (40) |
| Harbor Point | 105 | 103 | 107 | 92 | 126 | 99 | 94 | 726 | 10 | 736 | 670 | 66 |
| Harvest | 135 | 140 | 123 | 177 | 136 | 129 | 153 | 993 | 20 | 1,013 | 997 | 16 |
| Hidden Hollow | 169 | 169 | 165 | 149 | 180 | 158 | 160 | 1,150 | 5 | 1,155 | 1,065 | 90 |
| Highland | 65 | 69 | 50 | 101 | 89 | 80 | 111 | 565 | 29 | 594 | 641 | (47) |
| Legacy | 90 | 106 | 110 | 112 | 115 | 116 | 122 | 771 | 6 | 777 | 761 | 16 |
| Lehi | 72 | 63 | 66 | 52 | 68 | 64 | 57 | 442 | 10 | 452 | 495 | (43) |
| Liberty Hills | 108 | 116 | 119 | 134 | 106 | 104 | 87 | 774 | 7 | 781 | 675 | 106 |
| Lindon | 62 | 66 | 61 | 81 | 89 | 104 | 93 | 556 | 24 | 580 | 609 | (29) |
| Manila | 55 | 60 | 48 | 79 | 68 | 82 | 95 | 487 | 6 | 493 | 548 | (55) |
| Meadow | 78 | 71 | 66 | 72 | 80 | 91 | 78 | 536 | 19 | 555 | 639 | (84) |
| Mount Mahogany | 98 | 80 | 79 | 72 | 78 | 75 | 76 | 558 | 13 | 571 | 620 | (49) |
| Mountain Trails | 188 | 203 | 217 | 231 | 200 | 202 | 182 | 1,423 | 29 | 1,452 | 1,235 | 217 |
| North Point | 121 | 121 | 131 | 179 | 145 | 167 | 181 | 1,045 | 8 | 1,053 | 951 | 102 |
| Northridge | 56 | 53 | 42 | 42 | 56 | 51 | 73 | 373 | 21 | 394 | 451 | (57) |
| Orchard | 82 | 100 | 90 | 95 | 96 | 94 | 93 | 650 | - | 650 | 668 | (18) |
| Orem | 85 | 73 | 71 | 83 | 90 | 111 | 80 | 593 | 29 | 622 | 648 | (26) |
| Parkside | 88 | 78 | 79 | 81 | 67 | 73 | 91 | 557 | 1 | 558 | 573 | (15) |
| Pony Express | 155 | 143 | 151 | 165 | 154 | 151 | 138 | 1,057 | 8 | 1,065 | 1,046 | 19 |
| Ridgeline | 86 | 90 | 98 | 91 | 134 | 117 | 120 | 736 | 3 | 739 | 844 | (105) |
| River Rock | 144 | 137 | 133 | 175 | 144 | 153 | 119 | 1,005 | 25 | 1,030 | 1,001 | 29 |
| Riverview | 122 | 139 | 170 | 133 | 141 | 108 | 149 | 962 | 14 | 976 | 971 | 5 |
| Rocky Mountain | 57 | 79 | 73 | 82 | 85 | 63 | 83 | 522 | 13 | 535 | 566 | (31) |
| Sage Hills | 125 | 123 | 131 | 127 | 122 | 160 | 119 | 907 | 9 | 916 | 916 | - |
| Saratoga Shores | 82 | 88 | 88 | 126 | 103 | 122 | 129 | 738 | 3 | 741 | 719 | 22 |
| Sego Lily | 76 | 76 | 71 | 101 | 101 | 100 | 89 | 614 | 4 | 618 | 646 | (28) |
| Sharon | 46 | 44 | 39 | 41 | 38 | 36 | 45 | 289 | 8 | 297 | 299 | (2) |
| Shelley | 95 | 87 | 93 | 102 | 118 | 118 | 119 | 732 | 7 | 739 | 808 | (69) |
| Silver Lake | 120 | 113 | 125 | 119 | 105 | 93 | 111 | 786 | 7 | 793 | 715 | 78 |
| Snow Springs | 112 | 107 | 110 | 86 | 110 | 108 | 100 | 733 | 37 | 770 | 772 | (2) |
| Springside | 122 | 119 | 112 | 105 | 125 | 139 | 106 | 828 | 6 | 834 | 729 | 105 |
| Thunder Ridge | 144 | 150 | 159 | 176 | 163 | 146 | 145 | 1,083 | 19 | 1,102 | 981 | 121 |
| Trailside | 132 | 125 | 123 | 134 | 156 | 123 | 121 | 914 | 9 | 923 | 855 | 68 |
| Traverse Mtn | 75 | 85 | 81 | 101 | 105 | 92 | 121 | 660 | 4 | 664 | 668 | (4) |
| Valley View | 46 | 48 | 46 | 65 | 50 | 57 | 58 | 370 | 14 | 384 | 389 | (5) |
| Vineyard | 123 | 106 | 101 | 112 | 110 | 125 | 117 | 794 | 5 | 799 | 747 | 52 |
| Westfield | 61 | 67 | 81 | 91 | 87 | 79 | 127 | 593 | 3 | 596 | 597 | (1) |
| Westmore | 65 | 62 | 64 | 64 | 66 | 57 | 70 | 448 | 12 | 460 | 464 | (4) |
| Windsor | 72 | 79 | 68 | 73 | 69 | 62 | 71 | 494 | 5 | 499 | 507 | (8) |
| On-line School | 8 | 12 | 8 | 10 | 12 | 10 | 12 | 72 | - | 72 | 79 | (7) |
| Elementary School Total | 5,740 | 5,820 | 5,923 | 6,380 | 6,313 | 6,271 | 6,483 | 42,930 | 781 | 43,711 | 43,392 | 319 |

ALPINE SCHOOL DISTRICT: 2024 PROJECTIONS COMPARED TO OCTOBER 1, 2022 HEAD COUNT

| JUNIOR HIGHS | 7th | 8th | 9th | | | | | Total | SC | Total | 10/1/22 Head Count | Proj. - 10/1/22 |
|--------------------------|--------------|--------------|--------------|--|--|--|--|---------------|------------|---------------|--------------------|-----------------|
| American Fork | 658 | 600 | 621 | | | | | 1,879 | 14 | 1,893 | 1,899 | (6) |
| Canyon View | 373 | 365 | 351 | | | | | 1,089 | 10 | 1,099 | 1,117 | (18) |
| Frontier | 933 | 895 | - | | | | | 1,828 | 24 | 1,852 | 1,641 | 211 |
| Lake Mountain | 489 | 470 | 475 | | | | | 1,434 | 11 | 1,445 | 1,416 | 29 |
| Lakeridge | 395 | 470 | 445 | | | | | 1,310 | 9 | 1,319 | 1,393 | (74) |
| Lehi | 315 | 295 | 318 | | | | | 928 | 16 | 944 | 998 | (54) |
| Mountain Ridge | 279 | 315 | 330 | | | | | 924 | 7 | 931 | 1,079 | (148) |
| Oak Canyon | 382 | 425 | 440 | | | | | 1,247 | 16 | 1,263 | 1,346 | (83) |
| Orem | 362 | 305 | 345 | | | | | 1,012 | 8 | 1,020 | 964 | 56 |
| Pleasant Grove | 343 | 385 | 405 | | | | | 1,133 | 8 | 1,141 | 1,258 | (117) |
| Timberline | 401 | 440 | 414 | | | | | 1,255 | 9 | 1,264 | 1,318 | (54) |
| Viewpoint | 621 | 585 | 641 | | | | | 1,847 | 16 | 1,863 | 1,799 | 64 |
| Vista Heights | 551 | 570 | 525 | | | | | 1,646 | 27 | 1,673 | 1,520 | 153 |
| Willowcreek | 590 | 622 | 612 | | | | | 1,824 | 12 | 1,836 | 1,749 | 87 |
| On-line School | 3 | 22 | - | | | | | 25 | - | 25 | 29 | (4) |
| Junior High Total | 6,695 | 6,764 | 5,922 | | | | | 19,381 | 187 | 19,568 | 19,526 | 42 |

| SENIOR HIGHS | 7th | 8th | 9th | 10th | 11th | 12th | FE | Total | SC | Total | 10/1/22 Head Count | Proj. - 10/1/22 |
|--------------------------|-----|-----|------------|--------------|--------------|--------------|-----------|---------------|------------|---------------|--------------------|-----------------|
| American Fork | | | - | 782 | 785 | 746 | 9 | 2,322 | 19 | 2,341 | 2,415 | (74) |
| Cedar Valley | | | 910 | 870 | 860 | 827 | 7 | 3,474 | 30 | 3,504 | 2,944 | 560 |
| Lehi | | | - | 761 | 738 | 710 | 9 | 2,218 | 9 | 2,227 | 1,982 | 245 |
| Lone Peak | | | - | 758 | 797 | 788 | 10 | 2,353 | 14 | 2,367 | 2,465 | (98) |
| Mountain View | | | - | 555 | 567 | 555 | 1 | 1,678 | 20 | 1,698 | 1,513 | 185 |
| Orem | | | - | 412 | 461 | 452 | 3 | 1,328 | 12 | 1,340 | 1,290 | 50 |
| Pleasant Grove | | | - | 676 | 647 | 610 | 3 | 1,936 | 19 | 1,955 | 2,097 | (142) |
| Polaris | | | - | 6 | 61 | 105 | - | 172 | 6 | 178 | 194 | (16) |
| Skyridge | | | - | 804 | 819 | 792 | 12 | 2,427 | 24 | 2,451 | 2,383 | 68 |
| Timpanogos | | | - | 398 | 441 | 430 | - | 1,269 | 13 | 1,282 | 1,363 | (81) |
| Westlake | | | - | 1,090 | 1,005 | 965 | 9 | 3,069 | 28 | 3,097 | 2,676 | 421 |
| Summit (At Risk) | | | 11 | 11 | 19 | 26 | - | 67 | - | 67 | 65 | 2 |
| Senior High Total | | | 921 | 7,123 | 7,200 | 7,006 | 63 | 22,313 | 194 | 22,507 | 21,387 | 1,120 |

| | | | | | | | | | | | | |
|------------------------------|--|--|--|--|--|--|--|---------------|--------------|---------------|---------------|--------------|
| Regular Program Total | | | | | | | | 84,624 | 1,162 | 85,786 | 84,305 | 1,481 |
|------------------------------|--|--|--|--|--|--|--|---------------|--------------|---------------|---------------|--------------|

| SPECIAL SCHOOLS | 7th | 8th | 9th | 10th | 11th | 12th | FE | Total | SC | Total | 10/1/22 Head Count | Proj. - 10/1/22 |
|----------------------|-----|-----|-----|------|------|------|----|-----------|------------|------------|--------------------|-----------------|
| Summit (YIC) 7-12 | | | 2 | 9 | 4 | 2 | - | 17 | - | 17 | 18 | (1) |
| Dan Peterson | | | | | | | | - | 204 | 204 | 204 | - |
| Horizon | | | | | | | | - | 140 | 140 | 140 | - |
| Special Total | | | | | | | | 17 | 344 | 361 | 362 | (1) |

| | | | | | | | | | | | | |
|--------------------|--|--|--|--|--|--|--|---------------|--------------|---------------|---------------|--------------|
| GRAND TOTAL | | | | | | | | 84,641 | 1,506 | 86,147 | 84,667 | 1,480 |
|--------------------|--|--|--|--|--|--|--|---------------|--------------|---------------|---------------|--------------|

ALPINE SCHOOL DISTRICT: 2025 PROJECTIONS COMPARED TO OCTOBER 1, 2022 HEAD COUNT

| ELEMENTARY SCHOOLS | K | 1st | 2nd | 3rd | 4th | 5th | 6th | Total | SC | Total | 10/1/22 Head Count | Proj. - 10/1/22 |
|--------------------------------|--------------|--------------|--------------|--------------|--------------|--------------|--------------|---------------|------------|---------------|--------------------|-----------------|
| Alpine | 51 | 68 | 69 | 94 | 76 | 87 | 98 | 543 | - | 543 | 608 | (65) |
| Aspen | 46 | 45 | 54 | 76 | 57 | 63 | 68 | 409 | 16 | 425 | 419 | 6 |
| Barratt | 52 | 55 | 68 | 74 | 83 | 61 | 96 | 489 | 4 | 493 | 518 | (25) |
| Belmont | 124 | 144 | 141 | 140 | 146 | 162 | 161 | 1,018 | 35 | 1,053 | 989 | 64 |
| Black Ridge | 160 | 165 | 170 | 169 | 195 | 181 | 175 | 1,215 | 2 | 1,217 | 1,189 | 28 |
| Bonneville | 74 | 71 | 63 | 68 | 72 | 68 | 65 | 481 | 13 | 494 | 516 | (22) |
| Brookhaven | 184 | 188 | 184 | 171 | 188 | 164 | 145 | 1,224 | 10 | 1,234 | 986 | 248 |
| Cascade | 72 | 86 | 84 | 100 | 89 | 94 | 97 | 622 | 8 | 630 | 704 | (74) |
| Cedar Ridge | 83 | 82 | 82 | 81 | 83 | 99 | 90 | 600 | 17 | 617 | 681 | (64) |
| Cedar Valley | 12 | 12 | 15 | 20 | 20 | 20 | 16 | 115 | - | 115 | 118 | (3) |
| Centennial | 85 | 86 | 87 | 80 | 102 | 101 | 99 | 640 | 36 | 676 | 689 | (13) |
| Central | 68 | 58 | 59 | 63 | 51 | 63 | 63 | 425 | 6 | 431 | 462 | (31) |
| Cherry Hill | 90 | 101 | 93 | 105 | 105 | 87 | 82 | 663 | 4 | 667 | 697 | (30) |
| Deerfield | 56 | 58 | 65 | 68 | 68 | 71 | 86 | 472 | 1 | 473 | 532 | (59) |
| Dry Creek | 168 | 156 | 146 | 147 | 159 | 142 | 147 | 1,065 | 2 | 1,067 | 1,079 | (12) |
| Eaglecrest | 94 | 97 | 99 | 95 | 98 | 101 | 115 | 699 | 29 | 728 | 816 | (88) |
| Eagle Valley | 120 | 121 | 122 | 131 | 146 | 139 | 135 | 914 | 36 | 950 | 906 | 44 |
| Foothill | 53 | 55 | 59 | 63 | 63 | 79 | 88 | 460 | 18 | 478 | 546 | (68) |
| Forbes | 55 | 49 | 51 | 52 | 53 | 54 | 56 | 370 | 27 | 397 | 417 | (20) |
| Fox Hollow | 105 | 101 | 97 | 107 | 96 | 109 | 93 | 708 | 30 | 738 | 731 | 7 |
| Freedom | 88 | 83 | 82 | 74 | 80 | 103 | 97 | 607 | 18 | 625 | 721 | (96) |
| Greenwood | 138 | 134 | 132 | 141 | 161 | 149 | 147 | 1,002 | 2 | 1,004 | 873 | 131 |
| Grovecrest | 80 | 77 | 78 | 82 | 83 | 76 | 89 | 565 | 15 | 580 | 630 | (50) |
| Harbor Point | 110 | 105 | 111 | 111 | 93 | 132 | 101 | 763 | 10 | 773 | 670 | 103 |
| Harvest | 138 | 140 | 139 | 124 | 180 | 134 | 129 | 984 | 20 | 1,004 | 997 | 7 |
| Hidden Hollow | 173 | 173 | 173 | 161 | 164 | 185 | 156 | 1,185 | 5 | 1,190 | 1,065 | 125 |
| Highland | 66 | 67 | 71 | 58 | 102 | 87 | 82 | 533 | 29 | 562 | 641 | (79) |
| Legacy | 92 | 109 | 105 | 114 | 113 | 114 | 118 | 765 | 6 | 771 | 761 | 10 |
| Lehi | 72 | 64 | 61 | 60 | 49 | 63 | 63 | 432 | 10 | 442 | 495 | (53) |
| Liberty Hills | 110 | 120 | 117 | 125 | 138 | 105 | 105 | 820 | 7 | 827 | 675 | 152 |
| Lindon | 66 | 64 | 66 | 65 | 91 | 89 | 106 | 547 | 24 | 571 | 609 | (38) |
| Manila | 58 | 58 | 63 | 50 | 79 | 71 | 84 | 463 | 6 | 469 | 548 | (79) |
| Meadow | 81 | 74 | 66 | 66 | 70 | 78 | 89 | 524 | 19 | 543 | 639 | (96) |
| Mount Mahogany | 100 | 86 | 72 | 71 | 66 | 75 | 70 | 540 | 13 | 553 | 620 | (67) |
| Mountain Trails | 192 | 211 | 219 | 228 | 243 | 217 | 215 | 1,525 | 29 | 1,554 | 1,235 | 319 |
| North Point | 125 | 126 | 134 | 140 | 202 | 171 | 192 | 1,090 | 8 | 1,098 | 951 | 147 |
| Northridge | 58 | 54 | 53 | 41 | 41 | 55 | 50 | 352 | 21 | 373 | 451 | (78) |
| Orchard | 83 | 102 | 94 | 84 | 92 | 95 | 92 | 642 | - | 642 | 668 | (26) |
| Orem | 86 | 75 | 73 | 69 | 91 | 89 | 111 | 594 | 29 | 623 | 648 | (25) |
| Parkside | 88 | 79 | 76 | 76 | 81 | 67 | 72 | 539 | 1 | 540 | 573 | (33) |
| Pony Express | 158 | 147 | 148 | 152 | 167 | 156 | 155 | 1,083 | 8 | 1,091 | 1,046 | 45 |
| Ridgeline | 87 | 91 | 92 | 100 | 91 | 138 | 118 | 717 | 3 | 720 | 844 | (124) |
| River Rock | 148 | 145 | 144 | 133 | 173 | 143 | 146 | 1,032 | 25 | 1,057 | 1,001 | 56 |
| Riverview | 125 | 144 | 142 | 162 | 128 | 137 | 110 | 948 | 14 | 962 | 971 | (9) |
| Rocky Mountain | 59 | 77 | 75 | 73 | 80 | 80 | 62 | 506 | 13 | 519 | 566 | (47) |
| Sage Hills | 128 | 124 | 126 | 131 | 130 | 122 | 166 | 927 | 9 | 936 | 916 | 20 |
| Saratoga Shores | 86 | 91 | 90 | 109 | 128 | 110 | 126 | 740 | 3 | 743 | 719 | 24 |
| Sego Lily | 78 | 75 | 73 | 73 | 116 | 99 | 105 | 619 | 4 | 623 | 646 | (23) |
| Sharon | 47 | 45 | 42 | 38 | 38 | 36 | 35 | 281 | 8 | 289 | 299 | (10) |
| Shelley | 96 | 92 | 88 | 92 | 105 | 121 | 115 | 709 | 7 | 716 | 808 | (92) |
| Silver Lake | 127 | 118 | 116 | 128 | 116 | 102 | 101 | 808 | 7 | 815 | 715 | 100 |
| Snow Springs | 113 | 104 | 103 | 103 | 85 | 106 | 108 | 722 | 37 | 759 | 772 | (13) |
| Springside | 128 | 123 | 120 | 117 | 114 | 139 | 142 | 883 | 6 | 889 | 729 | 160 |
| Thunder Ridge | 148 | 156 | 160 | 167 | 185 | 175 | 155 | 1,146 | 19 | 1,165 | 981 | 184 |
| Trailside | 135 | 132 | 128 | 123 | 137 | 159 | 125 | 939 | 9 | 948 | 855 | 93 |
| Traverse Mtn | 80 | 82 | 88 | 85 | 102 | 107 | 96 | 640 | 4 | 644 | 668 | (24) |
| Valley View | 46 | 49 | 49 | 45 | 66 | 49 | 60 | 364 | 14 | 378 | 389 | (11) |
| Vineyard | 126 | 121 | 111 | 101 | 116 | 118 | 134 | 827 | 5 | 832 | 747 | 85 |
| Westfield | 60 | 68 | 73 | 87 | 107 | 90 | 82 | 567 | 3 | 570 | 597 | (27) |
| Westmore | 65 | 63 | 60 | 63 | 64 | 68 | 60 | 443 | 12 | 455 | 464 | (9) |
| Windsor | 73 | 76 | 71 | 66 | 67 | 66 | 60 | 479 | 5 | 484 | 507 | (23) |
| On-line School | 7 | 8 | 12 | 10 | 12 | 10 | 10 | 69 | - | 69 | 79 | (10) |
| Elementary School Total | 5,876 | 5,930 | 5,904 | 6,002 | 6,496 | 6,431 | 6,414 | 43,053 | 781 | 43,834 | 43,392 | 442 |

ALPINE SCHOOL DISTRICT: 2025 PROJECTIONS COMPARED TO OCTOBER 1, 2022 HEAD COUNT

| JUNIOR HIGHS | 7th | 8th | 9th | | | | | Total | SC | Total | 10/1/22 Head Count | Proj. - 10/1/22 |
|--------------------------|--------------|--------------|--------------|--|--|--|--|---------------|------------|---------------|--------------------|-----------------|
| American Fork | 628 | 668 | 616 | | | | | 1,912 | 14 | 1,926 | 1,899 | 27 |
| Canyon View | 373 | 368 | 361 | | | | | 1,102 | 10 | 1,112 | 1,117 | (5) |
| Frontier | 970 | 958 | - | | | | | 1,928 | 24 | 1,952 | 1,641 | 311 |
| Lake Mountain | 473 | 504 | 470 | | | | | 1,447 | 11 | 1,458 | 1,416 | 42 |
| Lakeridge | 439 | 400 | 460 | | | | | 1,299 | 9 | 1,308 | 1,393 | (85) |
| Lehi | 251 | 305 | 298 | | | | | 854 | 16 | 870 | 998 | (128) |
| Mountain Ridge | 304 | 294 | 315 | | | | | 913 | 7 | 920 | 1,079 | (159) |
| Oak Canyon | 403 | 382 | 420 | | | | | 1,205 | 16 | 1,221 | 1,346 | (125) |
| Orem | 347 | 367 | 295 | | | | | 1,009 | 8 | 1,017 | 964 | 53 |
| Pleasant Grove | 358 | 348 | 380 | | | | | 1,086 | 8 | 1,094 | 1,258 | (164) |
| Timberline | 407 | 411 | 444 | | | | | 1,262 | 9 | 1,271 | 1,318 | (47) |
| Viewpoint | 644 | 641 | 586 | | | | | 1,871 | 16 | 1,887 | 1,799 | 88 |
| Vista Heights | 628 | 561 | 580 | | | | | 1,769 | 28 | 1,797 | 1,520 | 277 |
| Willowcreek | 631 | 602 | 634 | | | | | 1,867 | 12 | 1,879 | 1,749 | 130 |
| On-line School | 10 | 5 | - | | | | | 15 | - | 15 | 29 | (14) |
| Junior High Total | 6,866 | 6,814 | 5,859 | | | | | 19,539 | 188 | 19,727 | 19,526 | 201 |

| SENIOR HIGHS | 7th | 8th | 9th | 10th | 11th | 12th | FE | Total | SC | Total | 10/1/22 Head Count | Proj. - 10/1/22 |
|--------------------------|-----|-----|------------|--------------|--------------|--------------|-----------|---------------|------------|---------------|--------------------|-----------------|
| American Fork | | | - | 735 | 787 | 746 | 9 | 2,277 | 19 | 2,296 | 2,415 | (119) |
| Cedar Valley | | | 945 | 945 | 845 | 827 | 7 | 3,569 | 30 | 3,599 | 2,944 | 655 |
| Lehi | | | - | 770 | 754 | 708 | 9 | 2,241 | 9 | 2,250 | 1,982 | 268 |
| Lone Peak | | | - | 700 | 755 | 790 | 10 | 2,255 | 14 | 2,269 | 2,465 | (196) |
| Mountain View | | | - | 566 | 557 | 557 | 1 | 1,681 | 20 | 1,701 | 1,513 | 188 |
| Orem | | | - | 405 | 428 | 453 | 3 | 1,289 | 12 | 1,301 | 1,290 | 11 |
| Pleasant Grove | | | - | 656 | 658 | 612 | 3 | 1,929 | 19 | 1,948 | 2,097 | (149) |
| Polaris | | | - | 6 | 61 | 101 | - | 168 | 6 | 174 | 194 | (20) |
| Skyridge | | | - | 866 | 798 | 796 | 12 | 2,472 | 24 | 2,496 | 2,383 | 113 |
| Timpanogos | | | - | 434 | 399 | 431 | - | 1,264 | 13 | 1,277 | 1,363 | (86) |
| Westlake | | | - | 1,075 | 1,075 | 965 | 9 | 3,124 | 28 | 3,152 | 2,676 | 476 |
| Summit (At Risk) | | | 11 | 11 | 16 | 25 | - | 63 | - | 63 | 65 | (2) |
| Senior High Total | | | 956 | 7,169 | 7,133 | 7,011 | 63 | 22,332 | 194 | 22,526 | 21,387 | 1,139 |

| | | | | | | | | | | | | |
|------------------------------|--|--|--|--|--|--|--|---------------|--------------|---------------|---------------|--------------|
| Regular Program Total | | | | | | | | 84,924 | 1,163 | 86,087 | 84,305 | 1,782 |
|------------------------------|--|--|--|--|--|--|--|---------------|--------------|---------------|---------------|--------------|

| SPECIAL SCHOOLS | 7th | 8th | 9th | 10th | 11th | 12th | FE | Total | SC | Total | 10/1/22 Head Count | Proj. - 10/1/22 |
|----------------------|-----|-----|-----|------|------|------|----|-----------|------------|------------|--------------------|-----------------|
| Summit (YIC) 7-12 | | | 2 | 9 | 4 | 2 | - | 17 | - | 17 | 18 | (1) |
| Dan Peterson | | | | | | | | - | 204 | 204 | 204 | - |
| Horizon | | | | | | | | - | 140 | 140 | 140 | - |
| Special Total | | | | | | | | 17 | 344 | 361 | 362 | (1) |

| | | | | | | | | | | | | |
|--------------------|--|--|--|--|--|--|--|---------------|--------------|---------------|---------------|--------------|
| GRAND TOTAL | | | | | | | | 84,941 | 1,507 | 86,448 | 84,667 | 1,781 |
|--------------------|--|--|--|--|--|--|--|---------------|--------------|---------------|---------------|--------------|

ALPINE SCHOOL DISTRICT: 2026 PROJECTIONS COMPARED TO OCTOBER 1, 2022 HEAD COUNT

| ELEMENTARY SCHOOLS | K | 1st | 2nd | 3rd | 4th | 5th | 6th | Total | SC | Total | 10/1/22 Head Count | Proj. - 10/1/22 |
|--------------------------------|--------------|--------------|--------------|--------------|--------------|--------------|--------------|---------------|------------|---------------|--------------------|-----------------|
| Alpine | 52 | 69 | 67 | 70 | 93 | 81 | 87 | 519 | - | 519 | 608 | (89) |
| Aspen | 46 | 46 | 48 | 58 | 78 | 61 | 64 | 401 | 16 | 417 | 419 | (2) |
| Barratt | 52 | 56 | 61 | 69 | 79 | 89 | 64 | 470 | 4 | 474 | 518 | (44) |
| Belmont | 128 | 146 | 146 | 140 | 145 | 149 | 173 | 1,027 | 35 | 1,062 | 989 | 73 |
| Black Ridge | 168 | 171 | 173 | 174 | 167 | 201 | 187 | 1,241 | 2 | 1,243 | 1,189 | 54 |
| Bonneville | 74 | 72 | 66 | 61 | 72 | 70 | 66 | 481 | 13 | 494 | 516 | (22) |
| Brookhaven | 188 | 194 | 194 | 190 | 176 | 196 | 166 | 1,304 | 10 | 1,314 | 986 | 328 |
| Cascade | 75 | 87 | 83 | 87 | 97 | 88 | 92 | 609 | 8 | 617 | 704 | (87) |
| Cedar Ridge | 86 | 85 | 82 | 81 | 83 | 84 | 94 | 595 | 17 | 612 | 681 | (69) |
| Cedar Valley | 14 | 13 | 14 | 15 | 20 | 22 | 19 | 117 | - | 117 | 118 | (1) |
| Centennial | 88 | 86 | 89 | 88 | 79 | 103 | 102 | 635 | 36 | 671 | 689 | (18) |
| Central | 70 | 59 | 58 | 56 | 61 | 53 | 64 | 421 | 6 | 427 | 462 | (35) |
| Cherry Hill | 91 | 102 | 95 | 94 | 95 | 101 | 87 | 665 | 4 | 669 | 697 | (28) |
| Deerfield | 60 | 59 | 63 | 67 | 68 | 71 | 74 | 462 | 1 | 463 | 532 | (69) |
| Dry Creek | 175 | 160 | 151 | 145 | 144 | 161 | 151 | 1,087 | 2 | 1,089 | 1,079 | 10 |
| Eaglecrest | 98 | 96 | 100 | 90 | 99 | 94 | 100 | 677 | 29 | 706 | 816 | (110) |
| Eagle Valley | 118 | 123 | 125 | 122 | 133 | 150 | 154 | 925 | 36 | 961 | 906 | 55 |
| Foothill | 54 | 54 | 58 | 64 | 65 | 63 | 83 | 441 | 18 | 459 | 546 | (87) |
| Forbes | 58 | 52 | 51 | 52 | 50 | 56 | 54 | 373 | 27 | 400 | 417 | (17) |
| Fox Hollow | 105 | 102 | 99 | 102 | 102 | 98 | 107 | 715 | 30 | 745 | 731 | 14 |
| Freedom | 90 | 86 | 84 | 82 | 75 | 80 | 106 | 603 | 18 | 621 | 721 | (100) |
| Greenwood | 142 | 137 | 136 | 140 | 147 | 172 | 160 | 1,034 | 2 | 1,036 | 873 | 163 |
| Grovecrest | 81 | 80 | 78 | 78 | 78 | 86 | 77 | 558 | 15 | 573 | 630 | (57) |
| Harbor Point | 112 | 110 | 113 | 115 | 112 | 98 | 135 | 795 | 10 | 805 | 670 | 135 |
| Harvest | 140 | 144 | 139 | 141 | 126 | 177 | 134 | 1,001 | 20 | 1,021 | 997 | 24 |
| Hidden Hollow | 178 | 177 | 177 | 169 | 177 | 169 | 182 | 1,229 | 5 | 1,234 | 1,065 | 169 |
| Highland | 68 | 68 | 69 | 82 | 58 | 100 | 89 | 534 | 29 | 563 | 641 | (78) |
| Legacy | 92 | 111 | 108 | 109 | 115 | 112 | 116 | 763 | 6 | 769 | 761 | 8 |
| Lehi | 70 | 64 | 62 | 55 | 57 | 46 | 62 | 416 | 10 | 426 | 495 | (69) |
| Liberty Hills | 115 | 122 | 121 | 123 | 129 | 136 | 106 | 852 | 7 | 859 | 675 | 184 |
| Lindon | 68 | 68 | 64 | 71 | 73 | 91 | 90 | 525 | 24 | 549 | 609 | (60) |
| Manila | 61 | 61 | 61 | 66 | 50 | 83 | 72 | 454 | 6 | 460 | 548 | (88) |
| Meadow | 84 | 77 | 69 | 66 | 64 | 68 | 76 | 504 | 19 | 523 | 639 | (116) |
| Mount Mahogany | 104 | 87 | 78 | 64 | 66 | 63 | 70 | 532 | 13 | 545 | 620 | (75) |
| Mountain Trails | 198 | 215 | 228 | 230 | 239 | 264 | 231 | 1,605 | 29 | 1,634 | 1,235 | 399 |
| North Point | 130 | 130 | 140 | 143 | 158 | 238 | 196 | 1,135 | 8 | 1,143 | 951 | 192 |
| Northridge | 60 | 56 | 54 | 52 | 40 | 41 | 54 | 357 | 21 | 378 | 451 | (73) |
| Orchard | 85 | 103 | 96 | 87 | 81 | 91 | 93 | 636 | - | 636 | 668 | (32) |
| Orem | 87 | 76 | 75 | 70 | 75 | 90 | 89 | 562 | 29 | 591 | 648 | (57) |
| Parkside | 88 | 79 | 77 | 73 | 76 | 81 | 66 | 540 | 1 | 541 | 573 | (32) |
| Pony Express | 160 | 149 | 152 | 149 | 153 | 169 | 160 | 1,092 | 8 | 1,100 | 1,046 | 54 |
| Ridgeline | 88 | 92 | 93 | 93 | 100 | 94 | 140 | 700 | 3 | 703 | 844 | (141) |
| River Rock | 154 | 149 | 153 | 143 | 132 | 172 | 137 | 1,040 | 25 | 1,065 | 1,001 | 64 |
| Riverview | 125 | 148 | 148 | 135 | 156 | 124 | 140 | 976 | 14 | 990 | 971 | 19 |
| Rocky Mountain | 61 | 80 | 73 | 75 | 71 | 75 | 79 | 514 | 13 | 527 | 566 | (39) |
| Sage Hills | 135 | 127 | 127 | 126 | 134 | 130 | 127 | 906 | 9 | 915 | 916 | (1) |
| Saratoga Shores | 90 | 96 | 93 | 111 | 110 | 137 | 114 | 751 | 3 | 754 | 719 | 35 |
| Sego Lily | 81 | 77 | 72 | 75 | 84 | 114 | 104 | 607 | 4 | 611 | 646 | (35) |
| Sharon | 47 | 46 | 43 | 41 | 35 | 36 | 35 | 283 | 8 | 291 | 299 | (8) |
| Shelley | 98 | 93 | 93 | 87 | 95 | 108 | 118 | 692 | 7 | 699 | 808 | (109) |
| Silver Lake | 133 | 125 | 121 | 119 | 124 | 113 | 111 | 846 | 7 | 853 | 715 | 138 |
| Snow Springs | 118 | 105 | 100 | 96 | 102 | 82 | 106 | 709 | 37 | 746 | 772 | (26) |
| Springside | 134 | 129 | 124 | 125 | 128 | 127 | 142 | 909 | 6 | 915 | 729 | 186 |
| Thunder Ridge | 156 | 161 | 166 | 168 | 175 | 199 | 186 | 1,211 | 19 | 1,230 | 981 | 249 |
| Trailside | 138 | 135 | 135 | 128 | 125 | 140 | 162 | 963 | 9 | 972 | 855 | 117 |
| Traverse Mtn | 82 | 87 | 84 | 92 | 86 | 104 | 111 | 646 | 4 | 650 | 668 | (18) |
| Valley View | 46 | 49 | 50 | 48 | 45 | 65 | 52 | 355 | 14 | 369 | 389 | (20) |
| Vineyard | 125 | 123 | 127 | 111 | 105 | 125 | 127 | 843 | 5 | 848 | 747 | 101 |
| Westfield | 60 | 67 | 74 | 79 | 103 | 110 | 94 | 587 | 3 | 590 | 597 | (7) |
| Westmore | 65 | 63 | 61 | 59 | 63 | 66 | 71 | 448 | 12 | 460 | 464 | (4) |
| Windsor | 74 | 77 | 68 | 69 | 61 | 64 | 64 | 477 | 5 | 482 | 507 | (25) |
| On-line School | 8 | 10 | 8 | 14 | 12 | 10 | 10 | 72 | - | 72 | 79 | (7) |
| Elementary School Total | 6,031 | 6,071 | 6,017 | 5,984 | 6,101 | 6,641 | 6,582 | 43,427 | 781 | 44,208 | 43,392 | 816 |

ALPINE SCHOOL DISTRICT: 2026 PROJECTIONS COMPARED TO OCTOBER 1, 2022 HEAD COUNT

| JUNIOR HIGHS | 7th | 8th | 9th | | | | | Total | SC | Total | 10/1/22 Head Count | Proj. - 10/1/22 |
|--------------------------|--------------|--------------|--------------|--|--|--|--|---------------|------------|---------------|--------------------|-----------------|
| American Fork | 646 | 638 | 684 | | | | | 1,968 | 14 | 1,982 | 1,899 | 83 |
| Canyon View | 352 | 368 | 364 | | | | | 1,084 | 10 | 1,094 | 1,117 | (23) |
| Frontier | 999 | 995 | - | | | | | 1,994 | 24 | 2,018 | 1,641 | 377 |
| Lake Mountain | 560 | 488 | 504 | | | | | 1,552 | 11 | 1,563 | 1,416 | 147 |
| Lakeridge | 450 | 444 | 390 | | | | | 1,284 | 9 | 1,293 | 1,393 | (100) |
| Lehi | 277 | 241 | 308 | | | | | 826 | 16 | 842 | 998 | (156) |
| Mountain Ridge | 245 | 319 | 294 | | | | | 858 | 7 | 865 | 1,079 | (214) |
| Oak Canyon | 381 | 403 | 377 | | | | | 1,161 | 16 | 1,177 | 1,346 | (169) |
| Orem | 338 | 352 | 357 | | | | | 1,047 | 8 | 1,055 | 964 | 91 |
| Pleasant Grove | 326 | 363 | 343 | | | | | 1,032 | 8 | 1,040 | 1,258 | (218) |
| Timberline | 354 | 417 | 415 | | | | | 1,186 | 9 | 1,195 | 1,318 | (123) |
| Viewpoint | 635 | 664 | 642 | | | | | 1,941 | 16 | 1,957 | 1,799 | 158 |
| Vista Heights | 568 | 638 | 571 | | | | | 1,777 | 29 | 1,806 | 1,520 | 286 |
| Willowcreek | 658 | 643 | 614 | | | | | 1,915 | 12 | 1,927 | 1,749 | 178 |
| On-line School | 8 | 12 | - | | | | | 20 | - | 20 | 29 | (9) |
| Junior High Total | 6,797 | 6,985 | 5,863 | | | | | 19,645 | 189 | 19,834 | 19,526 | 308 |

| SENIOR HIGHS | 7th | 8th | 9th | 10th | 11th | 12th | FE | Total | SC | Total | 10/1/22 Head Count | Proj. - 10/1/22 |
|--------------------------|-----|-----|--------------|--------------|--------------|--------------|-----------|---------------|------------|---------------|--------------------|-----------------|
| American Fork | | | - | 726 | 740 | 748 | 9 | 2,223 | 19 | 2,242 | 2,415 | (173) |
| Cedar Valley | | | 1,008 | 980 | 920 | 812 | 7 | 3,727 | 30 | 3,757 | 2,944 | 813 |
| Lehi | | | - | 782 | 763 | 724 | 9 | 2,278 | 9 | 2,287 | 1,982 | 305 |
| Lone Peak | | | - | 719 | 697 | 748 | 10 | 2,174 | 14 | 2,188 | 2,465 | (277) |
| Mountain View | | | - | 550 | 568 | 547 | 1 | 1,666 | 20 | 1,686 | 1,513 | 173 |
| Orem | | | - | 417 | 421 | 420 | 3 | 1,261 | 12 | 1,273 | 1,290 | (17) |
| Pleasant Grove | | | - | 622 | 638 | 623 | 3 | 1,886 | 19 | 1,905 | 2,097 | (192) |
| Polaris | | | - | 6 | 61 | 101 | - | 168 | 6 | 174 | 194 | (20) |
| Skyridge | | | - | 801 | 860 | 775 | 12 | 2,448 | 24 | 2,472 | 2,383 | 89 |
| Timpanogos | | | - | 402 | 435 | 389 | - | 1,226 | 13 | 1,239 | 1,363 | (124) |
| Westlake | | | - | 1,125 | 1,060 | 1,035 | 9 | 3,229 | 28 | 3,257 | 2,676 | 581 |
| Summit (At Risk) | | | 11 | 11 | 16 | 22 | - | 60 | - | 60 | 65 | (5) |
| Senior High Total | | | 1,019 | 7,141 | 7,179 | 6,944 | 63 | 22,346 | 194 | 22,540 | 21,387 | 1,153 |

| | | | | | | | | | | | | |
|------------------------------|--|--|--|--|--|--|--|---------------|--------------|---------------|---------------|--------------|
| Regular Program Total | | | | | | | | 85,418 | 1,164 | 86,582 | 84,305 | 2,277 |
|------------------------------|--|--|--|--|--|--|--|---------------|--------------|---------------|---------------|--------------|

| SPECIAL SCHOOLS | 7th | 8th | 9th | 10th | 11th | 12th | FE | Total | SC | Total | 10/1/22 Head Count | Proj. - 10/1/22 |
|----------------------|-----|-----|-----|------|------|------|----|-----------|------------|------------|--------------------|-----------------|
| Summit (YIC) 7-12 | | | 2 | 9 | 4 | 2 | - | 17 | - | 17 | 18 | (1) |
| Dan Peterson | | | | | | | | - | 204 | 204 | 204 | - |
| Horizon | | | | | | | | - | 140 | 140 | 140 | - |
| Special Total | | | | | | | | 17 | 344 | 361 | 362 | (1) |

| | | | | | | | | | | | | |
|--------------------|--|--|--|--|--|--|--|---------------|--------------|---------------|---------------|--------------|
| GRAND TOTAL | | | | | | | | 85,435 | 1,508 | 86,943 | 84,667 | 2,276 |
|--------------------|--|--|--|--|--|--|--|---------------|--------------|---------------|---------------|--------------|

ALPINE SCHOOL DISTRICT: 2027 PROJECTIONS COMPARED TO OCTOBER 1, 2022 HEAD COUNT

| ELEMENTARY SCHOOLS | K | 1st | 2nd | 3rd | 4th | 5th | 6th | Total | SC | Total | 10/1/22 Head Count | Proj. - 10/1/22 |
|--------------------------------|--------------|--------------|--------------|--------------|--------------|--------------|--------------|---------------|------------|---------------|--------------------|-----------------|
| Alpine | 53 | 70 | 68 | 68 | 70 | 99 | 81 | 509 | - | 509 | 608 | (99) |
| Aspen | 46 | 46 | 50 | 52 | 59 | 83 | 62 | 398 | 16 | 414 | 419 | (5) |
| Barratt | 53 | 56 | 62 | 62 | 73 | 85 | 93 | 484 | 4 | 488 | 518 | (30) |
| Belmont | 130 | 151 | 148 | 145 | 145 | 148 | 159 | 1,026 | 35 | 1,061 | 989 | 72 |
| Black Ridge | 172 | 180 | 180 | 177 | 172 | 172 | 207 | 1,260 | 2 | 1,262 | 1,189 | 73 |
| Bonneville | 76 | 72 | 67 | 64 | 65 | 70 | 68 | 482 | 13 | 495 | 516 | (21) |
| Brookhaven | 194 | 198 | 200 | 200 | 196 | 183 | 198 | 1,369 | 10 | 1,379 | 986 | 393 |
| Cascade | 76 | 91 | 84 | 86 | 84 | 96 | 86 | 603 | 8 | 611 | 704 | (93) |
| Cedar Ridge | 85 | 88 | 85 | 81 | 83 | 84 | 79 | 585 | 17 | 602 | 681 | (79) |
| Cedar Valley | 14 | 15 | 15 | 14 | 15 | 22 | 20 | 115 | - | 115 | 118 | (3) |
| Centennial | 90 | 89 | 89 | 90 | 87 | 80 | 104 | 629 | 36 | 665 | 689 | (24) |
| Central | 71 | 60 | 59 | 55 | 55 | 63 | 54 | 417 | 6 | 423 | 462 | (39) |
| Cherry Hill | 91 | 103 | 96 | 96 | 85 | 91 | 101 | 663 | 4 | 667 | 697 | (30) |
| Deerfield | 61 | 63 | 64 | 65 | 67 | 71 | 74 | 465 | 1 | 466 | 532 | (66) |
| Dry Creek | 178 | 166 | 155 | 150 | 142 | 146 | 171 | 1,108 | 2 | 1,110 | 1,079 | 31 |
| Eaglecrest | 99 | 100 | 99 | 91 | 94 | 95 | 93 | 671 | 29 | 700 | 816 | (116) |
| Eagle Valley | 120 | 121 | 127 | 125 | 124 | 137 | 166 | 920 | 36 | 956 | 906 | 50 |
| Foothill | 55 | 55 | 57 | 63 | 66 | 65 | 66 | 427 | 18 | 445 | 546 | (101) |
| Forbes | 60 | 54 | 54 | 52 | 50 | 53 | 56 | 379 | 27 | 406 | 417 | (11) |
| Fox Hollow | 107 | 102 | 100 | 104 | 97 | 104 | 96 | 710 | 30 | 740 | 731 | 9 |
| Freedom | 90 | 88 | 87 | 84 | 83 | 75 | 82 | 589 | 18 | 607 | 721 | (114) |
| Greenwood | 145 | 141 | 139 | 144 | 146 | 157 | 184 | 1,056 | 2 | 1,058 | 873 | 185 |
| Grovecrest | 80 | 81 | 81 | 78 | 74 | 81 | 87 | 562 | 15 | 577 | 630 | (53) |
| Harbor Point | 118 | 112 | 119 | 118 | 116 | 118 | 100 | 801 | 10 | 811 | 670 | 141 |
| Harvest | 142 | 146 | 143 | 141 | 144 | 124 | 177 | 1,017 | 20 | 1,037 | 997 | 40 |
| Hidden Hollow | 181 | 182 | 181 | 173 | 186 | 182 | 166 | 1,251 | 5 | 1,256 | 1,065 | 191 |
| Highland | 68 | 70 | 70 | 80 | 83 | 57 | 102 | 530 | 29 | 559 | 641 | (82) |
| Legacy | 90 | 111 | 110 | 112 | 110 | 114 | 114 | 761 | 6 | 767 | 761 | 6 |
| Lehi | 71 | 63 | 62 | 56 | 52 | 53 | 45 | 402 | 10 | 412 | 495 | (83) |
| Liberty Hills | 118 | 128 | 123 | 127 | 127 | 127 | 138 | 888 | 7 | 895 | 675 | 220 |
| Lindon | 70 | 70 | 68 | 69 | 79 | 73 | 92 | 521 | 24 | 545 | 609 | (64) |
| Manila | 65 | 64 | 64 | 63 | 66 | 52 | 85 | 459 | 6 | 465 | 548 | (83) |
| Meadow | 86 | 80 | 72 | 69 | 64 | 62 | 66 | 499 | 19 | 518 | 639 | (121) |
| Mount Mahogany | 102 | 91 | 78 | 70 | 59 | 63 | 58 | 521 | 13 | 534 | 620 | (86) |
| Mountain Trails | 202 | 222 | 232 | 239 | 242 | 259 | 281 | 1,677 | 29 | 1,706 | 1,235 | 471 |
| North Point | 134 | 135 | 144 | 149 | 162 | 186 | 273 | 1,183 | 8 | 1,191 | 951 | 240 |
| Northridge | 62 | 58 | 56 | 53 | 50 | 40 | 41 | 360 | 21 | 381 | 451 | (70) |
| Orchard | 87 | 105 | 97 | 89 | 84 | 80 | 89 | 631 | - | 631 | 668 | (37) |
| Orem | 88 | 76 | 76 | 72 | 77 | 74 | 90 | 553 | 29 | 582 | 648 | (66) |
| Parkside | 88 | 79 | 77 | 74 | 73 | 76 | 79 | 546 | 1 | 547 | 573 | (26) |
| Pony Express | 162 | 151 | 154 | 153 | 150 | 155 | 174 | 1,099 | 8 | 1,107 | 1,046 | 61 |
| Ridgeline | 89 | 93 | 94 | 94 | 93 | 103 | 95 | 661 | 3 | 664 | 844 | (180) |
| River Rock | 160 | 155 | 157 | 152 | 142 | 131 | 165 | 1,062 | 25 | 1,087 | 1,001 | 86 |
| Riverview | 128 | 148 | 152 | 141 | 130 | 151 | 126 | 976 | 14 | 990 | 971 | 19 |
| Rocky Mountain | 62 | 83 | 76 | 73 | 73 | 67 | 74 | 508 | 13 | 521 | 566 | (45) |
| Sage Hills | 140 | 134 | 130 | 127 | 129 | 134 | 135 | 929 | 9 | 938 | 916 | 22 |
| Saratoga Shores | 95 | 100 | 98 | 115 | 112 | 118 | 141 | 779 | 3 | 782 | 719 | 63 |
| Sego Lily | 80 | 80 | 74 | 74 | 86 | 82 | 120 | 596 | 4 | 600 | 646 | (46) |
| Sharon | 48 | 46 | 44 | 41 | 38 | 34 | 35 | 286 | 8 | 294 | 299 | (5) |
| Shelley | 99 | 95 | 94 | 92 | 90 | 97 | 105 | 672 | 7 | 679 | 808 | (129) |
| Silver Lake | 138 | 131 | 129 | 124 | 116 | 121 | 123 | 882 | 7 | 889 | 715 | 174 |
| Snow Springs | 119 | 109 | 101 | 93 | 95 | 99 | 82 | 698 | 37 | 735 | 772 | (37) |
| Springside | 139 | 135 | 130 | 130 | 136 | 142 | 130 | 942 | 6 | 948 | 729 | 219 |
| Thunder Ridge | 160 | 169 | 171 | 174 | 176 | 188 | 212 | 1,250 | 19 | 1,269 | 981 | 288 |
| Trailside | 141 | 138 | 138 | 135 | 131 | 128 | 143 | 954 | 9 | 963 | 855 | 108 |
| Traverse Mtn | 84 | 89 | 90 | 88 | 93 | 87 | 108 | 639 | 4 | 643 | 668 | (25) |
| Valley View | 45 | 49 | 50 | 49 | 48 | 44 | 69 | 354 | 14 | 368 | 389 | (21) |
| Vineyard | 125 | 123 | 129 | 127 | 115 | 113 | 134 | 866 | 5 | 871 | 747 | 124 |
| Westfield | 60 | 67 | 73 | 80 | 93 | 106 | 114 | 593 | 3 | 596 | 597 | (1) |
| Westmore | 65 | 63 | 61 | 60 | 59 | 65 | 69 | 442 | 12 | 454 | 464 | (10) |
| Windsor | 72 | 78 | 69 | 66 | 63 | 58 | 62 | 468 | 5 | 473 | 507 | (34) |
| On-line School | 7 | 11 | 8 | 8 | 15 | 10 | 10 | 69 | - | 69 | 79 | (10) |
| Elementary School Total | 6,136 | 6,229 | 6,160 | 6,096 | 6,089 | 6,233 | 6,809 | 43,752 | 781 | 44,533 | 43,392 | 1,141 |

ALPINE SCHOOL DISTRICT: 2027 PROJECTIONS COMPARED TO OCTOBER 1, 2022 HEAD COUNT

| JUNIOR HIGHS | 7th | 8th | 9th | | | | | Total | SC | Total | 10/1/22 Head Count | Proj. - 10/1/22 |
|--------------------------|--------------|--------------|--------------|--|--|--|--|---------------|------------|---------------|--------------------|-----------------|
| American Fork | 629 | 656 | 654 | | | | | 1,939 | 14 | 1,953 | 1,899 | 54 |
| Canyon View | 347 | 347 | 364 | | | | | 1,058 | 10 | 1,068 | 1,117 | (49) |
| Frontier | 1,093 | 1,024 | - | | | | | 2,117 | 24 | 2,141 | 1,641 | 500 |
| Lake Mountain | 543 | 575 | 488 | | | | | 1,606 | 11 | 1,617 | 1,416 | 201 |
| Lakeridge | 450 | 455 | 434 | | | | | 1,339 | 9 | 1,348 | 1,393 | (45) |
| Lehi | 265 | 267 | 244 | | | | | 776 | 16 | 792 | 998 | (206) |
| Mountain Ridge | 246 | 260 | 319 | | | | | 825 | 7 | 832 | 1,079 | (247) |
| Oak Canyon | 375 | 381 | 398 | | | | | 1,154 | 16 | 1,170 | 1,346 | (176) |
| Orem | 360 | 343 | 342 | | | | | 1,045 | 8 | 1,053 | 964 | 89 |
| Pleasant Grove | 303 | 331 | 358 | | | | | 992 | 8 | 1,000 | 1,258 | (258) |
| Timberline | 378 | 364 | 421 | | | | | 1,163 | 9 | 1,172 | 1,318 | (146) |
| Viewpoint | 662 | 655 | 665 | | | | | 1,982 | 16 | 1,998 | 1,799 | 199 |
| Vista Heights | 652 | 578 | 648 | | | | | 1,878 | 30 | 1,908 | 1,520 | 388 |
| Willowcreek | 655 | 670 | 655 | | | | | 1,980 | 12 | 1,992 | 1,749 | 243 |
| On-line School | 8 | 10 | - | | | | | 18 | - | 18 | 29 | (11) |
| Junior High Total | 6,966 | 6,916 | 5,990 | | | | | 19,872 | 190 | 20,062 | 19,526 | 536 |

| SENIOR HIGHS | 7th | 8th | 9th | 10th | 11th | 12th | FE | Total | SC | Total | 10/1/22 Head Count | Proj. - 10/1/22 |
|--------------------------|-----|-----|--------------|--------------|--------------|--------------|-----------|---------------|------------|---------------|--------------------|-----------------|
| American Fork | | | - | 788 | 731 | 701 | 9 | 2,229 | 19 | 2,248 | 2,415 | (167) |
| Cedar Valley | | | 1,045 | 1,043 | 955 | 887 | 7 | 3,937 | 30 | 3,967 | 2,944 | 1,023 |
| Lehi | | | - | 767 | 775 | 733 | 9 | 2,284 | 9 | 2,293 | 1,982 | 311 |
| Lone Peak | | | - | 675 | 716 | 690 | 10 | 2,091 | 14 | 2,105 | 2,465 | (360) |
| Mountain View | | | - | 528 | 552 | 558 | 1 | 1,639 | 20 | 1,659 | 1,513 | 146 |
| Orem | | | - | 405 | 433 | 413 | 3 | 1,254 | 12 | 1,266 | 1,290 | (24) |
| Pleasant Grove | | | - | 564 | 604 | 603 | 3 | 1,774 | 19 | 1,793 | 2,097 | (304) |
| Polaris | | | - | 6 | 61 | 101 | - | 168 | 6 | 174 | 194 | (20) |
| Skyridge | | | - | 862 | 795 | 837 | 12 | 2,506 | 24 | 2,530 | 2,383 | 147 |
| Timpanogos | | | - | 409 | 403 | 425 | - | 1,237 | 13 | 1,250 | 1,363 | (113) |
| Westlake | | | - | 1,150 | 1,110 | 1,020 | 9 | 3,289 | 28 | 3,317 | 2,676 | 641 |
| Summit (At Risk) | | | 11 | 11 | 16 | 22 | - | 60 | - | 60 | 65 | (5) |
| Senior High Total | | | 1,056 | 7,208 | 7,151 | 6,990 | 63 | 22,468 | 194 | 22,662 | 21,387 | 1,275 |

| | | | | | | | | | | | | |
|------------------------------|--|--|--|--|--|--|--|---------------|--------------|---------------|---------------|--------------|
| Regular Program Total | | | | | | | | 86,092 | 1,165 | 87,257 | 84,305 | 2,952 |
|------------------------------|--|--|--|--|--|--|--|---------------|--------------|---------------|---------------|--------------|

| SPECIAL SCHOOLS | 7th | 8th | 9th | 10th | 11th | 12th | FE | Total | SC | Total | 10/1/22 Head Count | Proj. - 10/1/22 |
|----------------------|-----|-----|-----|------|------|------|----|-----------|------------|------------|--------------------|-----------------|
| Summit (YIC) 7-12 | | | 2 | 9 | 4 | 2 | - | 17 | - | 17 | 18 | (1) |
| Dan Peterson | | | | | | | | - | 204 | 204 | 204 | - |
| Horizon | | | | | | | | - | 140 | 140 | 140 | - |
| Special Total | | | | | | | | 17 | 344 | 361 | 362 | (1) |

| | | | | | | | | | | | | |
|--------------------|--|--|--|--|--|--|--|---------------|--------------|---------------|---------------|--------------|
| GRAND TOTAL | | | | | | | | 86,109 | 1,509 | 87,618 | 84,667 | 2,951 |
|--------------------|--|--|--|--|--|--|--|---------------|--------------|---------------|---------------|--------------|

Alpine School District 2022-2023



power of moments

Projection by Cluster

Alpine School District 2022-2023



power of moments

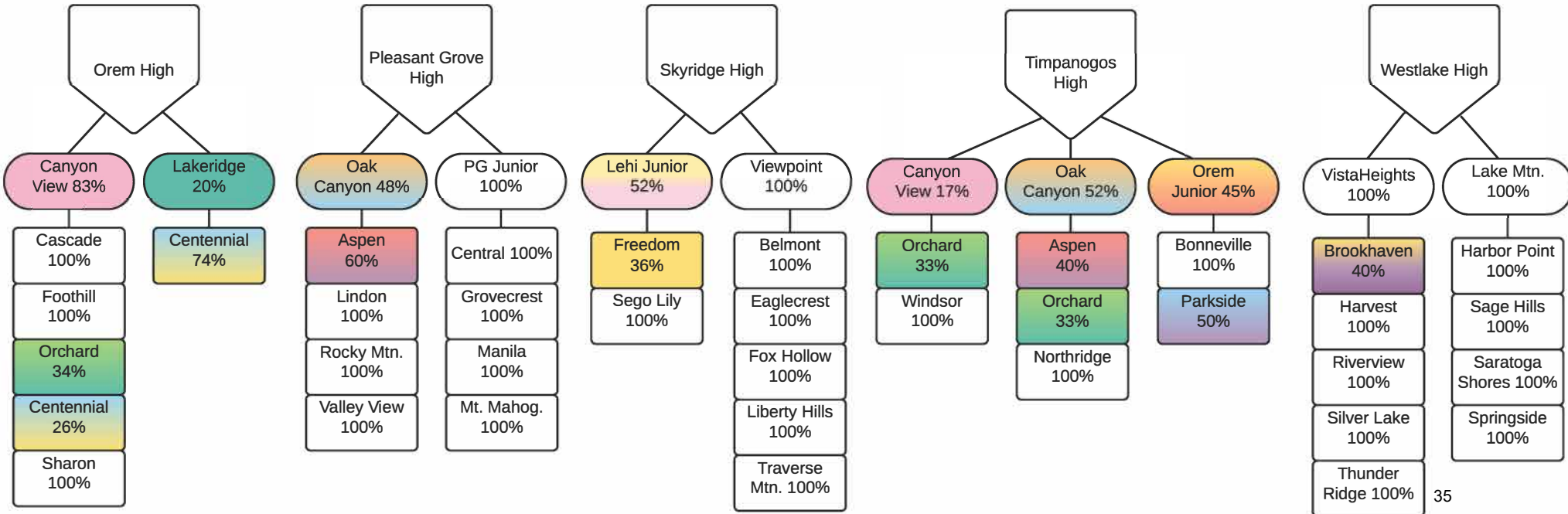
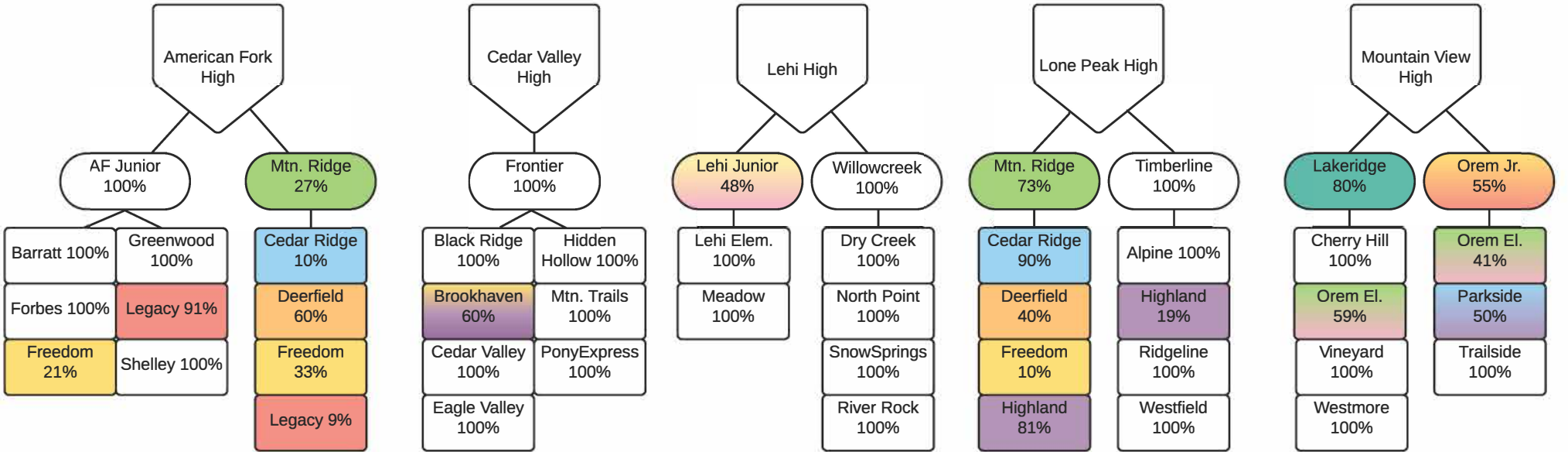

ALPINE SCHOOL DISTRICT: ENROLLMENT PROJECTIONS

| | ACTUAL | | | | | | * PROJECTION | | | | |
|------------------------------|--------|--------|--------|--------|--------|--------|--------------|--------|--------|--------|--------|
| | 2017 | 2018 | 2019 | 2020 | 2021 | 2022 | 2023* | 2024* | 2025* | 2026* | 2027* |
| High School | | | | | | | | | | | |
| Total High School | 18,112 | 18,519 | 19,762 | 20,505 | 20,286 | 21,128 | 21,766 | 22,262 | 22,289 | 22,306 | 22,428 |
| Jr. High School | | | | | | | | | | | |
| Total Jr. High | 17,599 | 17,986 | 17,988 | 18,175 | 19,571 | 19,497 | 19,531 | 19,543 | 19,712 | 19,814 | 20,044 |
| Elementary | | | | | | | | | | | |
| Total Elementary | 42,557 | 42,634 | 43,005 | 41,037 | 43,260 | 43,313 | 43,504 | 43,639 | 43,765 | 44,136 | 44,464 |
| Total Special Schools | 690 | 717 | 777 | 1,236 | 882 | 729 | 724 | 703 | 682 | 687 | 682 |
| Grand Total | 78,958 | 79,856 | 81,532 | 80,953 | 83,999 | 84,667 | 85,525 | 86,147 | 86,448 | 86,943 | 87,618 |

Alpine School District Total

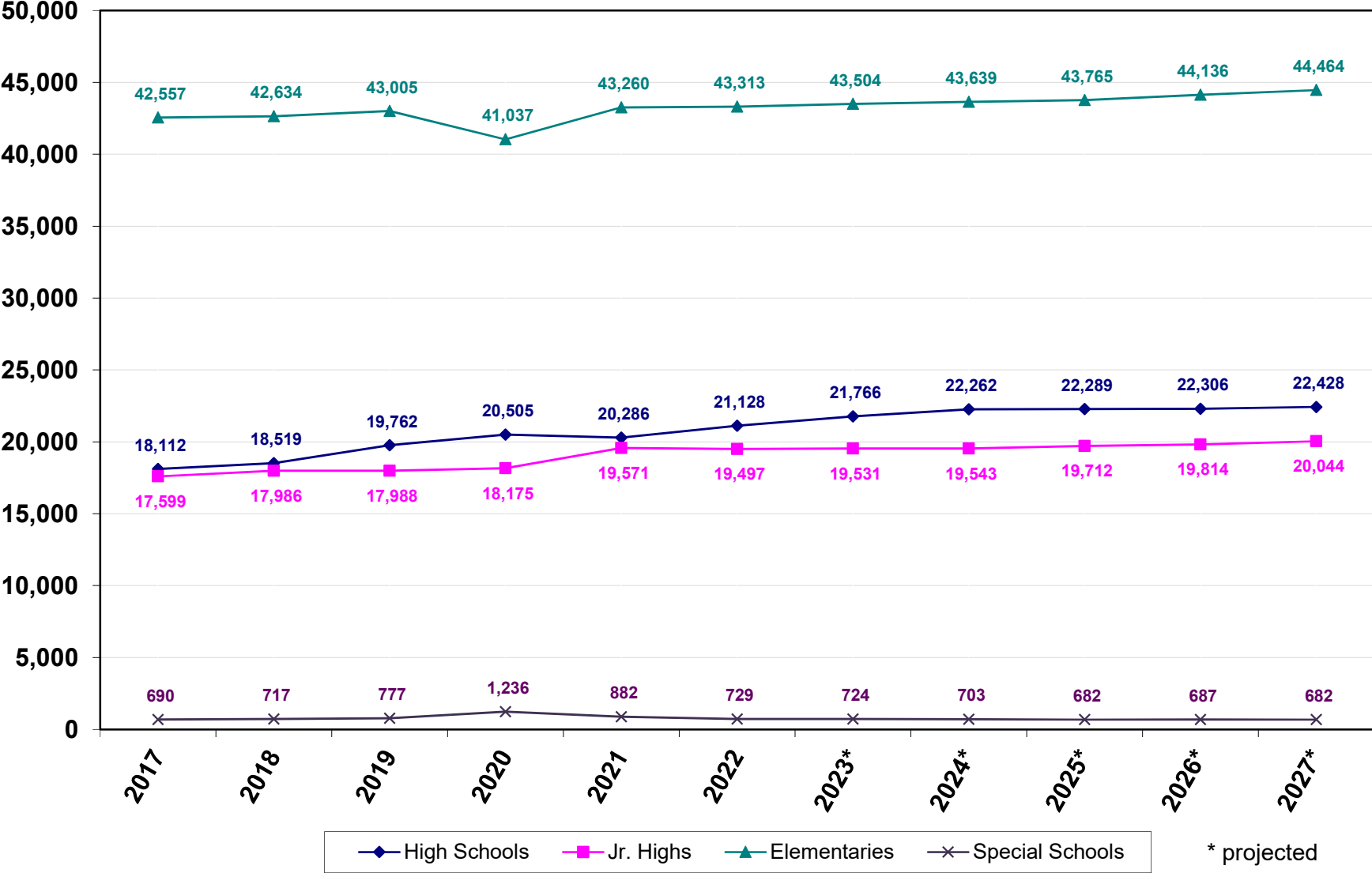

WESTLAKE HIGH ENROLLMENT PROJECTIONS

| | ACTUAL | | | | | | * PROJECTION | | | | |
|--------------------------|---------------|---------------|---------------|---------------|---------------|---------------|---------------|---------------|---------------|---------------|---------------|
| | 2017 | 2018 | 2019 | 2020 | 2021 | 2022 | 2023* | 2024* | 2025* | 2026* | 2027* |
| High School | | | | | | | | | | | |
| Westlake | 3,065 | 3,219 | 2,340 | 2,351 | 2,462 | 2,676 | 2,892 | 3,097 | 3,152 | 3,257 | 3,317 |
| Total High School | 3,065 | 3,219 | 2,340 | 2,351 | 2,462 | 2,676 | 2,892 | 3,097 | 3,152 | 3,257 | 3,317 |
| Jr. High School | | | | | | | | | | | |
| Frontier | 1,711 | | | | | | | | | | |
| Lake Mountain 100% | | | 1,264 | 1,341 | 1,361 | 1,416 | 1,431 | 1,445 | 1,458 | 1,563 | 1,617 |
| Vista Heights 100% | 2,085 | 2,240 | 1,205 | 1,301 | 1,464 | 1,520 | 1,626 | 1,673 | 1,797 | 1,806 | 1,908 |
| Total Jr. High | 3,796 | 2,240 | 2,469 | 2,642 | 2,825 | 2,936 | 3,057 | 3,118 | 3,255 | 3,369 | 3,525 |
| Elementary | | | | | | | | | | | |
| Black Ridge 100% | 1,271 | | | | | | | | | | |
| Brookhaven 40% | | 745 | 850 | 313 | 377 | 394 | 430 | 462 | 494 | 526 | 552 |
| Cedar Valley 100% | 113 | | | | | | | | | | |
| Eagle Valley 100% | 665 | | | | | | | | | | |
| Harbor Point 100% | | | | | 635 | 670 | 703 | 736 | 773 | 805 | 811 |
| Harvest 100% | 956 | 968 | 969 | 943 | 1,017 | 997 | 997 | 1,013 | 1,004 | 1,021 | 1,037 |
| Hidden Hollow 100% | 937 | | | | | | | | | | |
| Mtn. Trails 100% | 657 | | | | | | | | | | |
| Pony Express 100% | 896 | | | | | | | | | | |
| Riverview 100% | 913 | 994 | 958 | 934 | 948 | 971 | 977 | 976 | 962 | 990 | 990 |
| Sage Hills 100% | 977 | 1,036 | 1,152 | 1,033 | 908 | 916 | 931 | 916 | 936 | 915 | 938 |
| Saratoga Shores 100% | 833 | 879 | 888 | 825 | 697 | 719 | 736 | 741 | 743 | 754 | 782 |
| Silver Lake 100% | | | | 601 | 690 | 715 | 744 | 793 | 815 | 853 | 889 |
| Springside 100% | 1,056 | 877 | 903 | 871 | 678 | 729 | 775 | 834 | 889 | 915 | 948 |
| Thunder Ridge 100% | 1,061 | 660 | 751 | 715 | 948 | 981 | 1,046 | 1,102 | 1,165 | 1,230 | 1,269 |
| Total Elementary | 10,335 | 6,159 | 6,471 | 6,235 | 6,898 | 7,092 | 7,339 | 7,573 | 7,781 | 8,009 | 8,216 |
| Grand Total | 17,196 | 11,618 | 11,280 | 11,228 | 12,185 | 12,704 | 13,288 | 13,788 | 14,188 | 14,635 | 15,058 |

Westlake High Enrollment

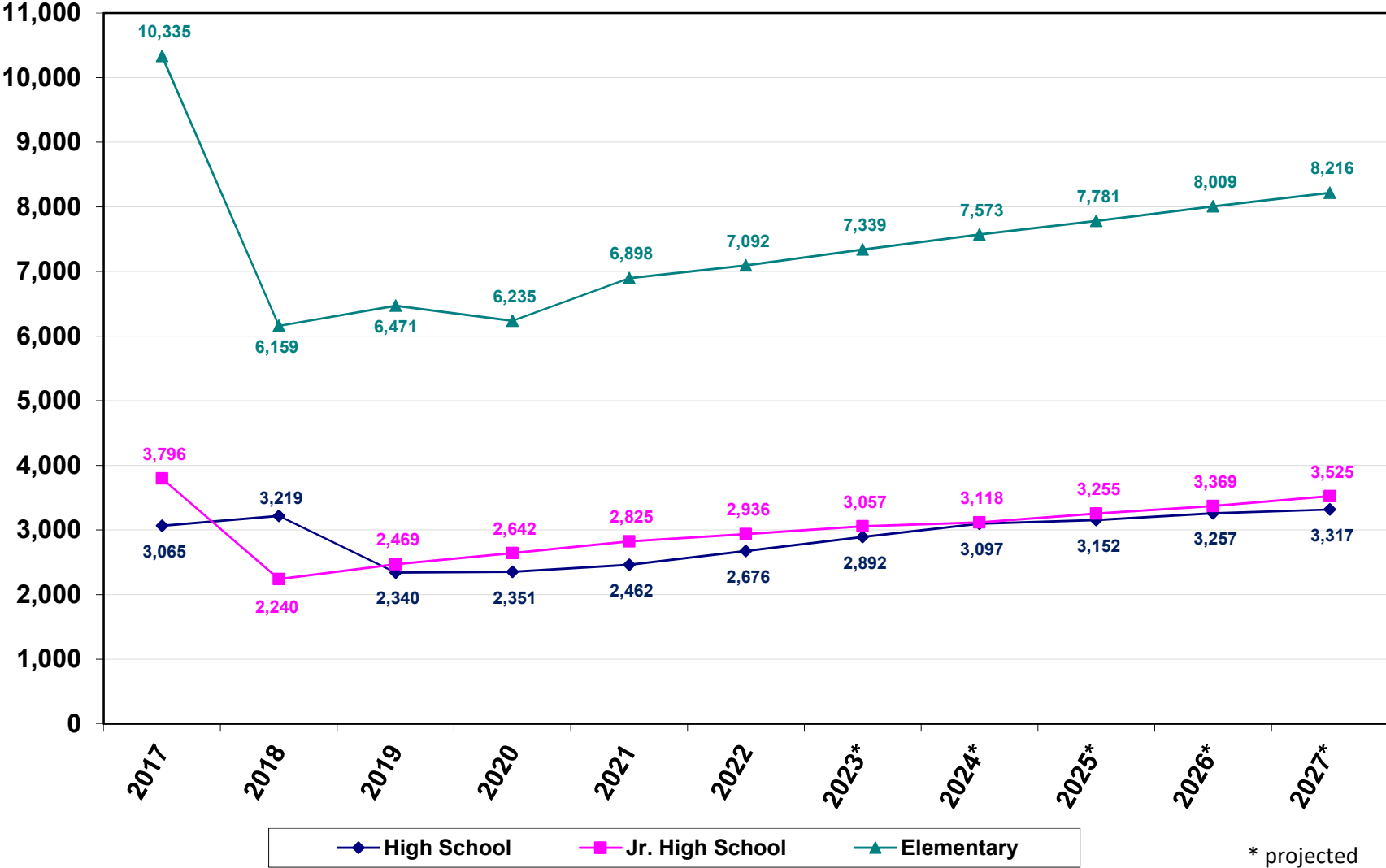

* projected

CEDAR VALLEY HIGH ENROLLMENT PROJECTIONS

| | ACTUAL | | | | | | * PROJECTION | | | | |
|--------------------------|--------|--------------|--------------|--------------|---------------|---------------|---------------|---------------|---------------|---------------|---------------|
| | 2017 | 2018 | 2019 | 2020 | 2021 | 2022 | 2023* | 2024* | 2025* | 2026* | 2027* |
| High School | | | | | | | | | | | |
| Cedar Valley | | | 1,989 | 2,339 | 2,679 | 2,944 | 3,267 | 3,504 | 3,599 | 3,757 | 3,967 |
| Total High School | | | 1,989 | 2,339 | 2,679 | 2,944 | 3,267 | 3,504 | 3,599 | 3,757 | 3,967 |
| Jr. High School | | | | | | | | | | | |
| Frontier | | 1,748 | 1,304 | 1,420 | 1,581 | 1,641 | 1,754 | 1,852 | 1,952 | 2,018 | 2,141 |
| Total Jr. High | | 1,748 | 1,304 | 1,420 | 1,581 | 1,641 | 1,754 | 1,852 | 1,952 | 2,018 | 2,141 |
| Elementary | | | | | | | | | | | |
| Black Ridge 100% | | 1,102 | 1,140 | 1,070 | 1,182 | 1,189 | 1,205 | 1,212 | 1,217 | 1,243 | 1,262 |
| Brookhaven 60% | | 438 | 499 | 469 | 566 | 592 | 645 | 694 | 740 | 788 | 827 |
| Cedar Valley 100% | | 112 | 96 | 89 | 103 | 118 | 117 | 118 | 115 | 117 | 115 |
| Eagle Valley 100% | | 699 | 753 | 752 | 854 | 906 | 927 | 946 | 950 | 961 | 956 |
| Hidden Hollow 100% | | 964 | 988 | 997 | 1,044 | 1,065 | 1,113 | 1,155 | 1,190 | 1,234 | 1,256 |
| Mtn. Trails 100% | | 690 | 770 | 832 | 1,087 | 1,235 | 1,356 | 1,452 | 1,554 | 1,634 | 1,706 |
| Pony Express 100% | | 885 | 965 | 915 | 1,036 | 1,046 | 1,056 | 1,065 | 1,091 | 1,100 | 1,107 |
| Total Elementary | | 4,890 | 5,211 | 5,124 | 5,872 | 6,151 | 6,419 | 6,642 | 6,857 | 7,077 | 7,229 |
| Grand Total | | 6,638 | 8,504 | 8,883 | 10,132 | 10,736 | 11,440 | 11,998 | 12,408 | 12,852 | 13,337 |

Cedar Valley High Enrollment

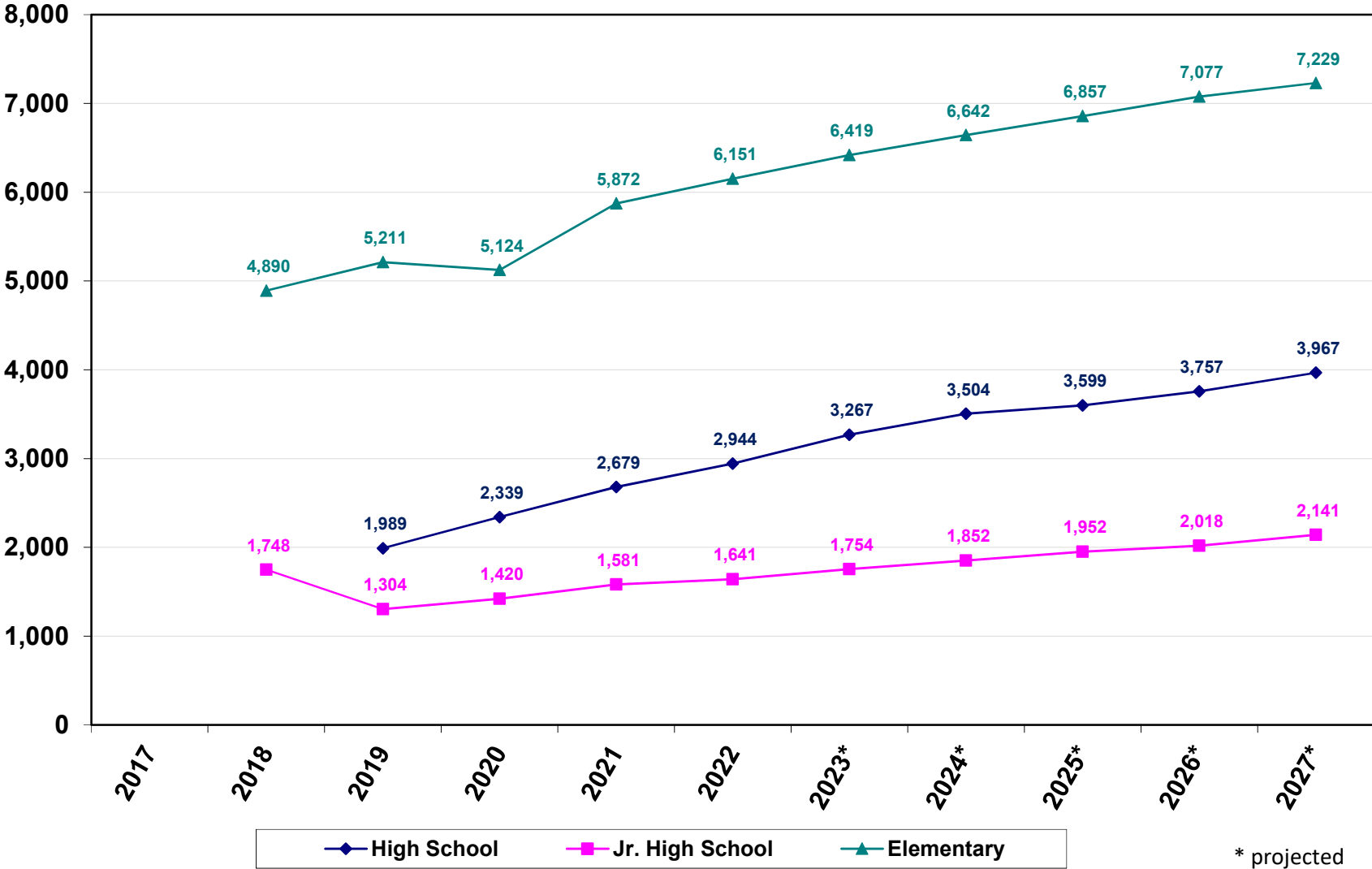

* projected

LEHI HIGH ENROLLMENT PROJECTIONS

| | ACTUAL | | | | | | * PROJECTION | | | | |
|--------------------------|--------------|--------------|--------------|--------------|--------------|--------------|--------------|--------------|--------------|--------------|--------------|
| | 2017 | 2018 | 2019 | 2020 | 2021 | 2022 | 2023* | 2024* | 2025* | 2026* | 2027* |
| High School | | | | | | | | | | | |
| Lehi High School | 1,416 | 1,494 | 1,559 | 1,717 | 1,815 | 1,982 | 2,133 | 2,227 | 2,250 | 2,287 | 2,293 |
| Total High School | 1,416 | 1,494 | 1,559 | 1,717 | 1,815 | 1,982 | 2,133 | 2,227 | 2,250 | 2,287 | 2,293 |
| Jr. High School | | | | | | | | | | | |
| Lehi Jr. High 48% | | | | | 480 | 479 | 471 | 453 | 418 | 404 | 380 |
| Willowcreek 100% | 1,690 | 1,826 | 2,002 | 2,080 | 1,663 | 1,749 | 1,812 | 1,836 | 1,879 | 1,927 | 1,992 |
| Total Jr. High | 1,690 | 1,826 | 2,002 | 2,080 | 2,143 | 2,228 | 2,283 | 2,289 | 2,297 | 2,331 | 2,372 |
| Elementary | | | | | | | | | | | |
| Dry Creek 100% | 1,005 | 1,055 | 1,041 | 940 | 1,049 | 1,079 | 1,072 | 1,071 | 1,067 | 1,089 | 1,110 |
| Lehi 100% | 651 | 639 | 609 | 551 | 522 | 495 | 470 | 452 | 442 | 426 | 412 |
| Liberty Hills | | | 511 | 532 | | | | | | | |
| Meadow 100% | 772 | 761 | 783 | 705 | 658 | 639 | 599 | 555 | 543 | 523 | 518 |
| North Point 100% | 753 | 736 | 669 | 701 | 848 | 951 | 992 | 1,053 | 1,098 | 1,143 | 1,191 |
| River Rock 100% | 880 | 999 | 903 | 929 | 1,024 | 1,001 | 1,017 | 1,030 | 1,057 | 1,065 | 1,087 |
| Snow Springs 100% | 844 | 815 | 850 | 811 | 782 | 772 | 762 | 770 | 759 | 746 | 735 |
| Total Elementary | 4,905 | 5,005 | 5,366 | 5,169 | 4,883 | 4,937 | 4,912 | 4,931 | 4,966 | 4,992 | 5,053 |
| Grand Total | 8,011 | 8,325 | 8,927 | 8,966 | 8,841 | 9,147 | 9,328 | 9,447 | 9,513 | 9,610 | 9,718 |

Lehi High Enrollment

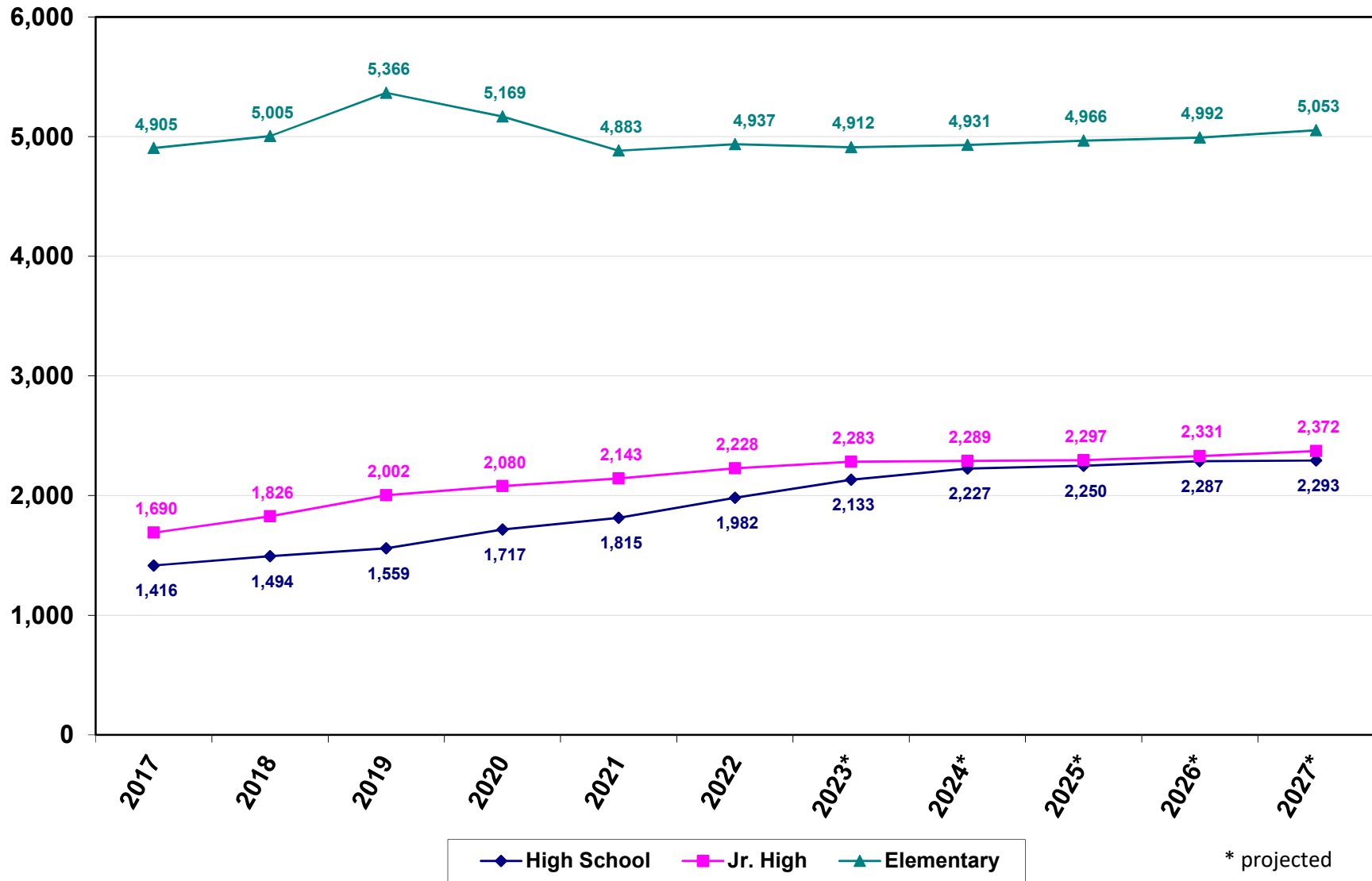

SKYRIDGE HIGH ENROLLMENT PROJECTIONS

| | ACTUAL | | | | | | * PROJECTION | | | | |
|--------------------------|--------------|--------------|--------------|--------------|--------------|--------------|--------------|--------------|--------------|--------------|--------------|
| | 2017 | 2018 | 2019 | 2020 | 2021 | 2022 | 2023* | 2024* | 2025* | 2026* | 2027* |
| High School | | | | | | | | | | | |
| Skyridge High School | 2,634 | 2,828 | 2,972 | 3,003 | 2,366 | 2,383 | 2,446 | 2,451 | 2,496 | 2,472 | 2,530 |
| Total High School | 2,634 | 2,828 | 2,972 | 3,003 | 2,366 | 2,383 | 2,446 | 2,451 | 2,496 | 2,472 | 2,530 |
| Jr. High School | | | | | | | | | | | |
| Lehi Jr. High 52% | 1,330 | 1,366 | 1,332 | 1,360 | 521 | 519 | 510 | 491 | 452 | 438 | 412 |
| Viewpoint 100% | | | | | 1,711 | 1,799 | 1,786 | 1,863 | 1,887 | 1,957 | 1,998 |
| Total Jr. High | 1,330 | 1,366 | 1,332 | 1,360 | 2,232 | 2,318 | 2,296 | 2,354 | 2,339 | 2,395 | 2,410 |
| Elementary | | | | | | | | | | | |
| Belmont 100% | | 751 | 799 | 861 | 952 | 989 | 1,038 | 1,043 | 1,053 | 1,062 | 1,061 |
| Eaglecrest 100% | 1,057 | 1,017 | 999 | 856 | 838 | 816 | 791 | 756 | 728 | 706 | 700 |
| Fox Hollow 100% | 1,099 | 718 | 698 | 674 | 738 | 731 | 733 | 736 | 738 | 745 | 740 |
| Freedom 36% | 375 | 342 | 326 | 294 | 278 | 260 | 246 | 235 | 225 | 224 | 219 |
| Liberty Hills 100% | | | 511 | 532 | 611 | 675 | 724 | 781 | 827 | 859 | 895 |
| Sego Lily 100% | 763 | 725 | 718 | 665 | 697 | 646 | 643 | 618 | 623 | 611 | 600 |
| Traverse Mtn. 100% | 1,179 | 691 | 710 | 678 | 699 | 668 | 673 | 664 | 644 | 650 | 643 |
| Total Elementary | 4,473 | 4,244 | 4,250 | 4,028 | 4,813 | 4,785 | 4,848 | 4,833 | 4,838 | 4,857 | 4,858 |
| Grand Total | 8,437 | 8,438 | 8,554 | 8,391 | 9,411 | 9,486 | 9,590 | 9,638 | 9,673 | 9,724 | 9,798 |

Skyridge High Enrollment

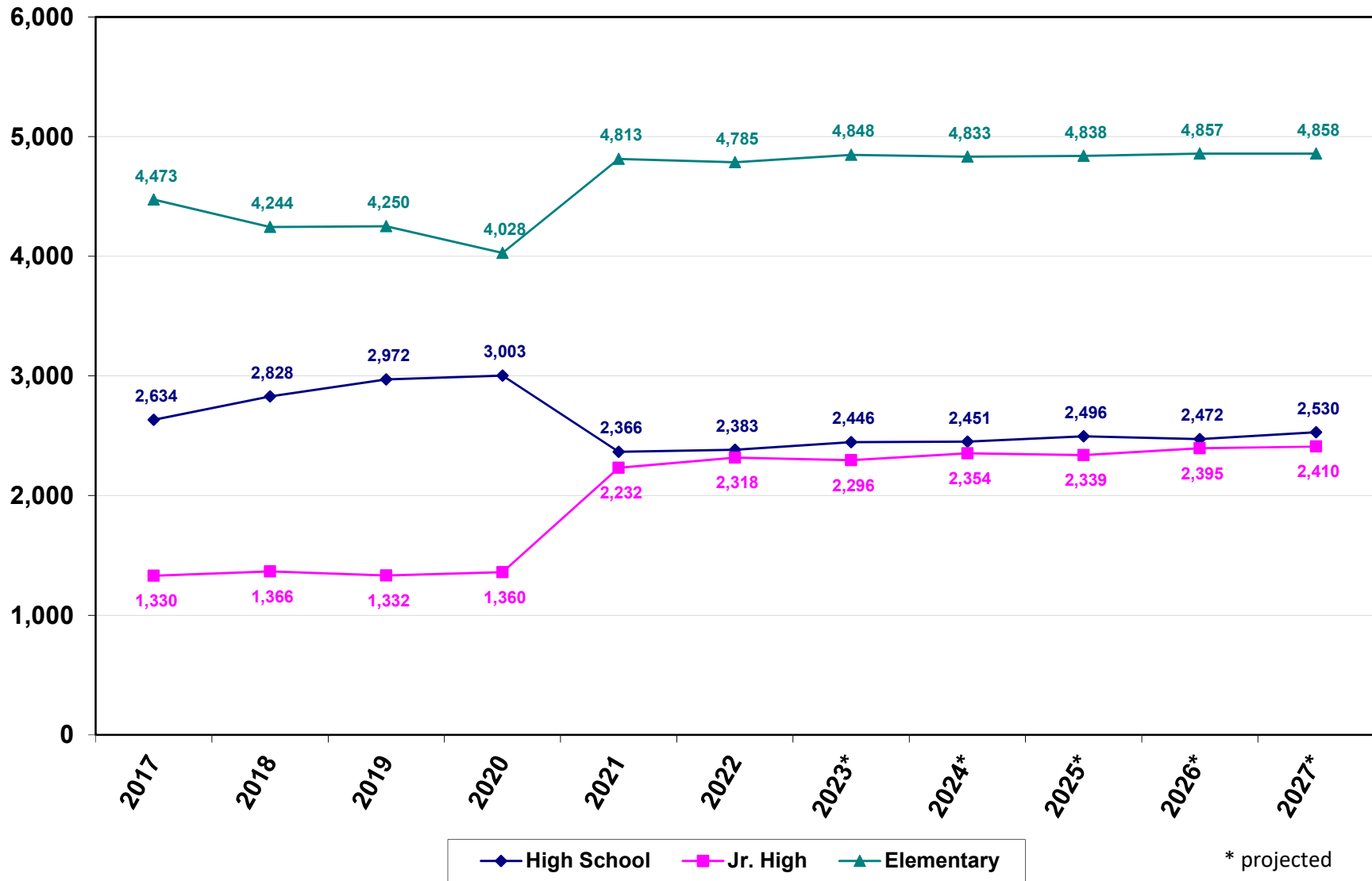

LONE PEAK HIGH ENROLLMENT PROJECTIONS

| | ACTUAL | | | | | | * PROJECTION | | | | |
|--------------------------|--------------|--------------|--------------|--------------|--------------|--------------|--------------|--------------|--------------|--------------|--------------|
| | 2017 | 2018 | 2019 | 2020 | 2021 | 2022 | 2023* | 2024* | 2025* | 2026* | 2027* |
| High School | | | | | | | | | | | |
| Lone Peak | 2,561 | 2,493 | 2,463 | 2,486 | 2,455 | 2,465 | 2,419 | 2,367 | 2,269 | 2,188 | 2,105 |
| Total High School | 2,561 | 2,493 | 2,463 | 2,486 | 2,455 | 2,465 | 2,419 | 2,367 | 2,269 | 2,188 | 2,105 |
| Jr. High School | | | | | | | | | | | |
| Mountain Ridge Jr. 73% | 960 | 921 | 870 | 845 | 830 | 788 | 728 | 680 | 672 | 631 | 607 |
| Timberline Middle 100% | 1,352 | 1,396 | 1,443 | 1,436 | 1,428 | 1,318 | 1,299 | 1,264 | 1,271 | 1,195 | 1,172 |
| Total Jr. High | 2,312 | 2,317 | 2,313 | 2,281 | 2,258 | 2,106 | 2,027 | 1,944 | 1,943 | 1,826 | 1,779 |
| Elementary | | | | | | | | | | | |
| Alpine 100% | 702 | 691 | 639 | 640 | 621 | 608 | 575 | 567 | 543 | 519 | 509 |
| Cedar Ridge 90% | 794 | 755 | 702 | 632 | 644 | 613 | 580 | 573 | 555 | 551 | 542 |
| Deerfield 40% | 290 | 260 | 247 | 232 | 222 | 213 | 207 | 200 | 189 | 185 | 186 |
| Freedom 10% | 104 | 95 | 91 | 82 | 77 | 72 | 68 | 65 | 63 | 62 | 61 |
| Highland 81% | 677 | 666 | 627 | 587 | 587 | 519 | 504 | 481 | 455 | 456 | 453 |
| Highland 19% | 159 | 156 | 147 | 138 | 138 | 122 | 118 | 113 | 107 | 107 | 106 |
| Ridgeline 100% | 994 | 997 | 927 | 905 | 862 | 844 | 807 | 739 | 720 | 703 | 664 |
| Westifield 100% | 695 | 677 | 648 | 568 | 600 | 597 | 585 | 596 | 570 | 590 | 596 |
| Total Elementary | 4,415 | 4,297 | 4,028 | 3,784 | 3,751 | 3,588 | 3,444 | 3,334 | 3,202 | 3,173 | 3,117 |
| Grand Total | 9,288 | 9,107 | 8,804 | 8,551 | 8,464 | 8,159 | 7,890 | 7,645 | 7,414 | 7,187 | 7,001 |

Lone Peak High Enrollment

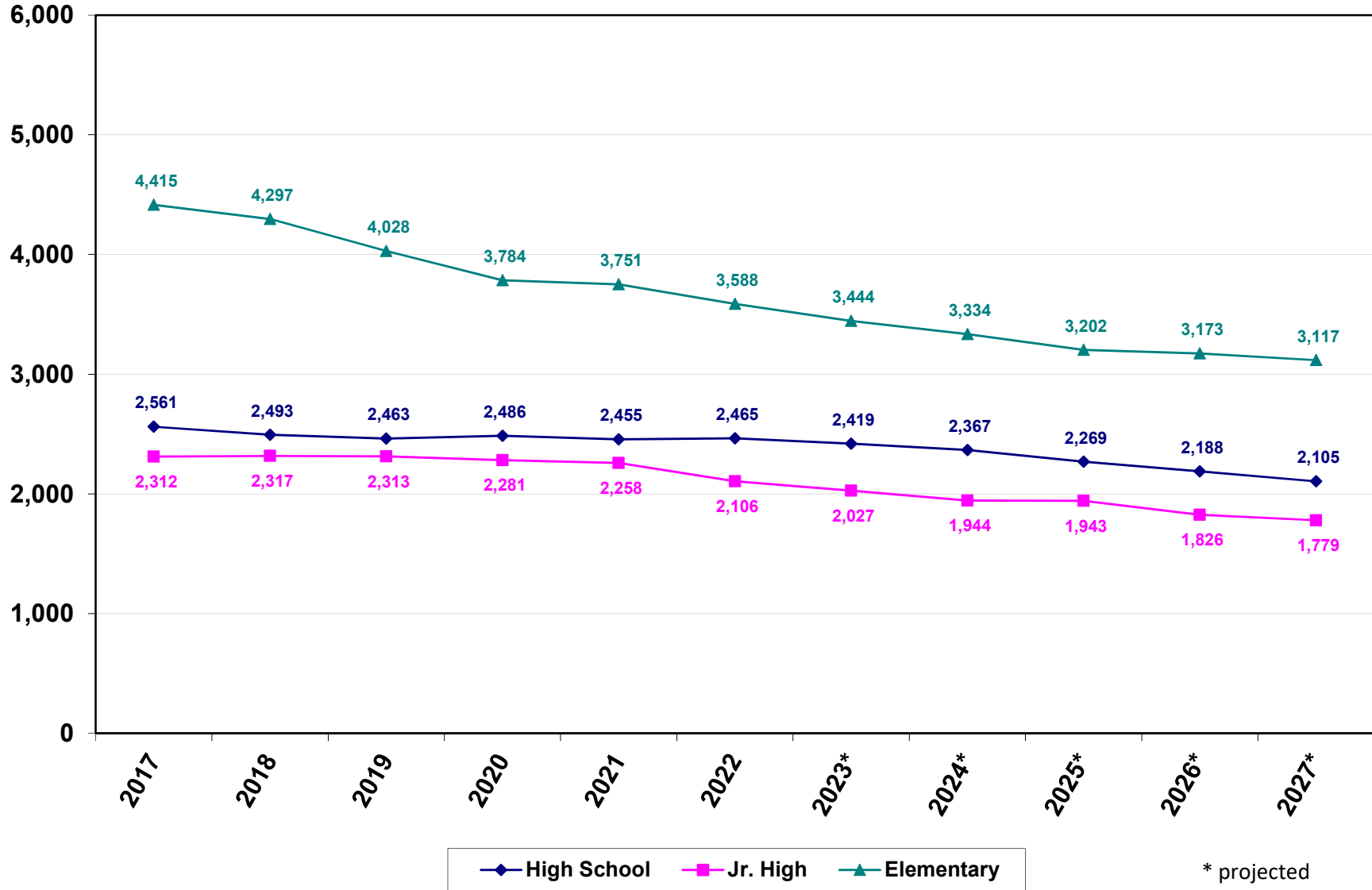

AMERICAN FORK HIGH ENROLLMENT PROJECTIONS

| | ACTUAL | | | | | | * PROJECTION | | | | |
|--------------------------|--------------|--------------|--------------|--------------|--------------|--------------|--------------|--------------|--------------|--------------|--------------|
| | 2017 | 2018 | 2019 | 2020 | 2021 | 2022 | 2023* | 2024* | 2025* | 2026* | 2027* |
| High School | | | | | | | | | | | |
| AF High School | 2,302 | 2,304 | 2,306 | 2,433 | 2,381 | 2,415 | 2,358 | 2,341 | 2,296 | 2,242 | 2,248 |
| Total High School | 2,302 | 2,304 | 2,306 | 2,433 | 2,381 | 2,415 | 2,358 | 2,341 | 2,296 | 2,242 | 2,248 |
| Jr. High School | | | | | | | | | | | |
| AF Jr. 100% | 1,961 | 1,967 | 1,983 | 1,949 | 1,972 | 1,899 | 1,869 | 1,893 | 1,926 | 1,982 | 1,953 |
| Mt. Ridge Jr. 27% | 355 | 341 | 322 | 313 | 307 | 291 | 269 | 251 | 248 | 234 | 225 |
| Total Jr. High | 2,316 | 2,308 | 2,305 | 2,262 | 2,279 | 2,190 | 2,138 | 2,144 | 2,174 | 2,216 | 2,178 |
| Elementary | | | | | | | | | | | |
| Barratt 100% | 521 | 497 | 483 | 516 | 528 | 518 | 496 | 493 | 493 | 474 | 488 |
| Cedar Ridge 10% | 88 | 84 | 78 | 70 | 72 | 68 | 64 | 64 | 62 | 61 | 60 |
| Deerfield 60% | 434 | 391 | 370 | 347 | 332 | 319 | 311 | 300 | 284 | 278 | 280 |
| Forbes 100% | 501 | 509 | 453 | 414 | 411 | 417 | 417 | 410 | 397 | 400 | 406 |
| Freedom 33% | 344 | 314 | 299 | 269 | 255 | 238 | 225 | 215 | 206 | 205 | 200 |
| Freedom 21% | 219 | 200 | 190 | 171 | 162 | 151 | 143 | 137 | 131 | 130 | 127 |
| Greenwood 100% | 666 | 717 | 743 | 684 | 778 | 873 | 927 | 953 | 1,004 | 1,036 | 1,058 |
| Legacy 9% | 65 | 66 | 67 | 68 | 66 | 68 | 71 | 70 | 69 | 69 | 69 |
| Legacy 91% | 654 | 669 | 678 | 683 | 672 | 693 | 717 | 707 | 702 | 700 | 698 |
| Shelley 100% | 952 | 899 | 866 | 833 | 824 | 808 | 774 | 739 | 716 | 699 | 679 |
| Total Elementary | 4,444 | 4,346 | 4,227 | 4,055 | 4,100 | 4,153 | 4,145 | 4,088 | 4,064 | 4,052 | 4,065 |
| Grand Total | 9,062 | 8,958 | 8,838 | 8,750 | 8,760 | 8,758 | 8,641 | 8,573 | 8,534 | 8,510 | 8,491 |

American Fork High Enrollment

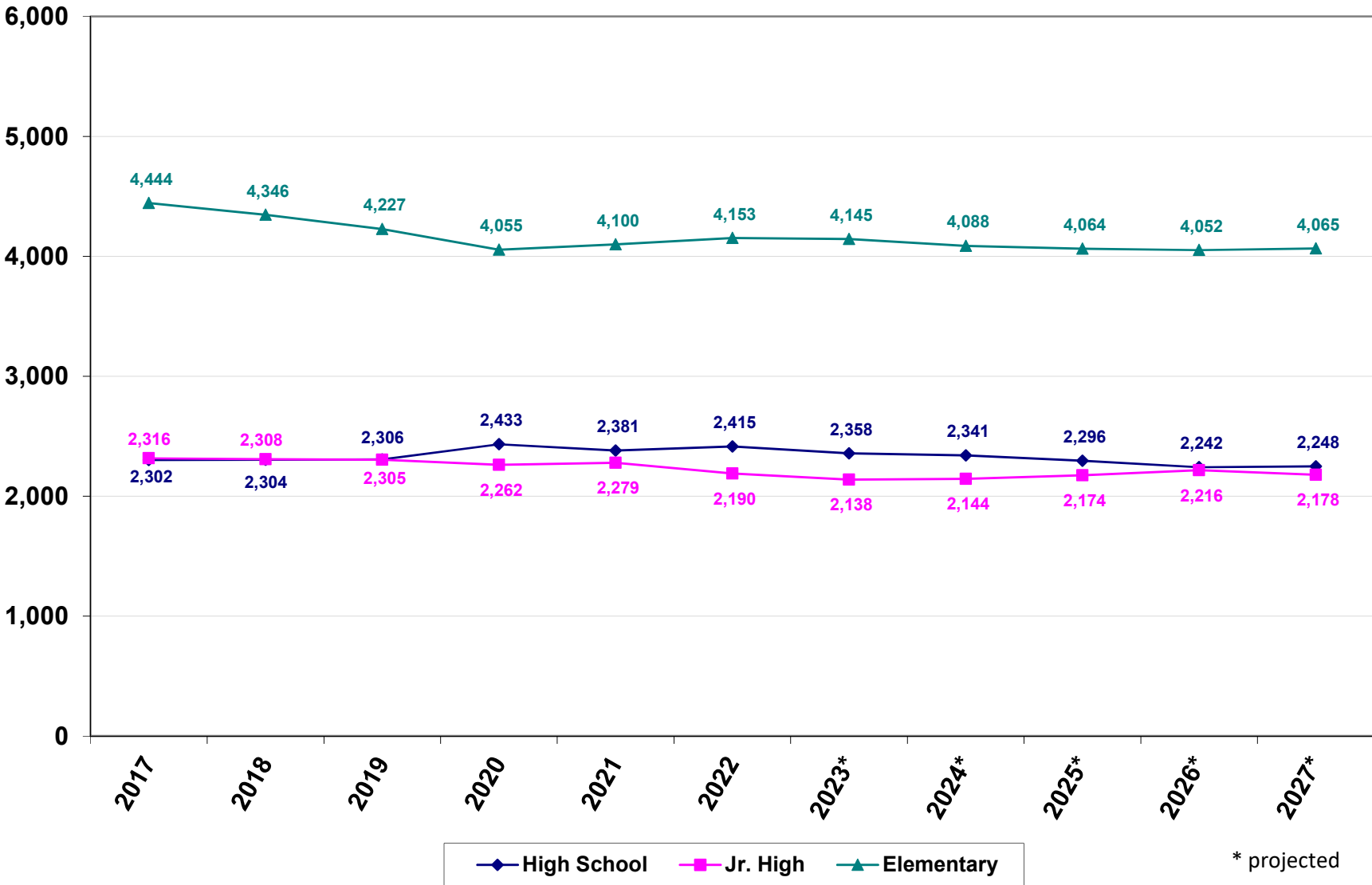

PLEASANT GROVE HIGH ENROLLMENT PROJECTIONS

| | ACTUAL | | | | | | * PROJECTION | | | | |
|--------------------------|--------------|--------------|--------------|--------------|--------------|--------------|--------------|--------------|--------------|--------------|--------------|
| | 2017 | 2018 | 2019 | 2020 | 2021 | 2022 | 2023* | 2024* | 2025* | 2026* | 2027* |
| High School | | | | | | | | | | | |
| Pleasant Grove High | 2,136 | 2,186 | 2,183 | 2,212 | 2,140 | 2,097 | 1,982 | 1,955 | 1,948 | 1,905 | 1,793 |
| Total High School | 2,136 | 2,186 | 2,183 | 2,212 | 2,140 | 2,097 | 1,982 | 1,955 | 1,948 | 1,905 | 1,793 |
| Jr. High School | | | | | | | | | | | |
| Oak Canyon Jr. 48% | 680 | 684 | 676 | 655 | 665 | 646 | 632 | 606 | 586 | 565 | 562 |
| P.G. Jr. 100% | 1,427 | 1,397 | 1,420 | 1,350 | 1,321 | 1,258 | 1,228 | 1,141 | 1,094 | 1,040 | 1,000 |
| Total Jr. High | 2,107 | 2,081 | 2,096 | 2,005 | 1,986 | 1,904 | 1,860 | 1,747 | 1,680 | 1,605 | 1,562 |
| Elementary | | | | | | | | | | | |
| Aspen 60% | 253 | 230 | 222 | 216 | 228 | 251 | 255 | 254 | 255 | 250 | 248 |
| Central 100% | 582 | 567 | 515 | 479 | 477 | 462 | 460 | 449 | 431 | 427 | 423 |
| Grovecrest 100% | 757 | 730 | 730 | 656 | 635 | 630 | 599 | 590 | 580 | 573 | 577 |
| Lindon 100% | 677 | 676 | 663 | 615 | 628 | 609 | 592 | 580 | 571 | 549 | 545 |
| Manila 100% | 708 | 669 | 643 | 603 | 615 | 548 | 518 | 493 | 469 | 460 | 465 |
| Mt. Mahogany 100% | 871 | 864 | 820 | 682 | 620 | 620 | 593 | 571 | 553 | 545 | 534 |
| Rocky Mountain 100% | 652 | 675 | 618 | 584 | 620 | 566 | 556 | 535 | 519 | 527 | 521 |
| Valley View 100% | 431 | 416 | 421 | 402 | 407 | 389 | 387 | 384 | 378 | 369 | 368 |
| Total Elementary | 4,931 | 4,827 | 4,632 | 4,237 | 4,230 | 4,075 | 3,960 | 3,856 | 3,756 | 3,700 | 3,681 |
| Grand Total | 9,174 | 9,094 | 8,911 | 8,454 | 8,356 | 8,076 | 7,802 | 7,558 | 7,384 | 7,210 | 7,036 |

Pleasant Grove High Enrollment

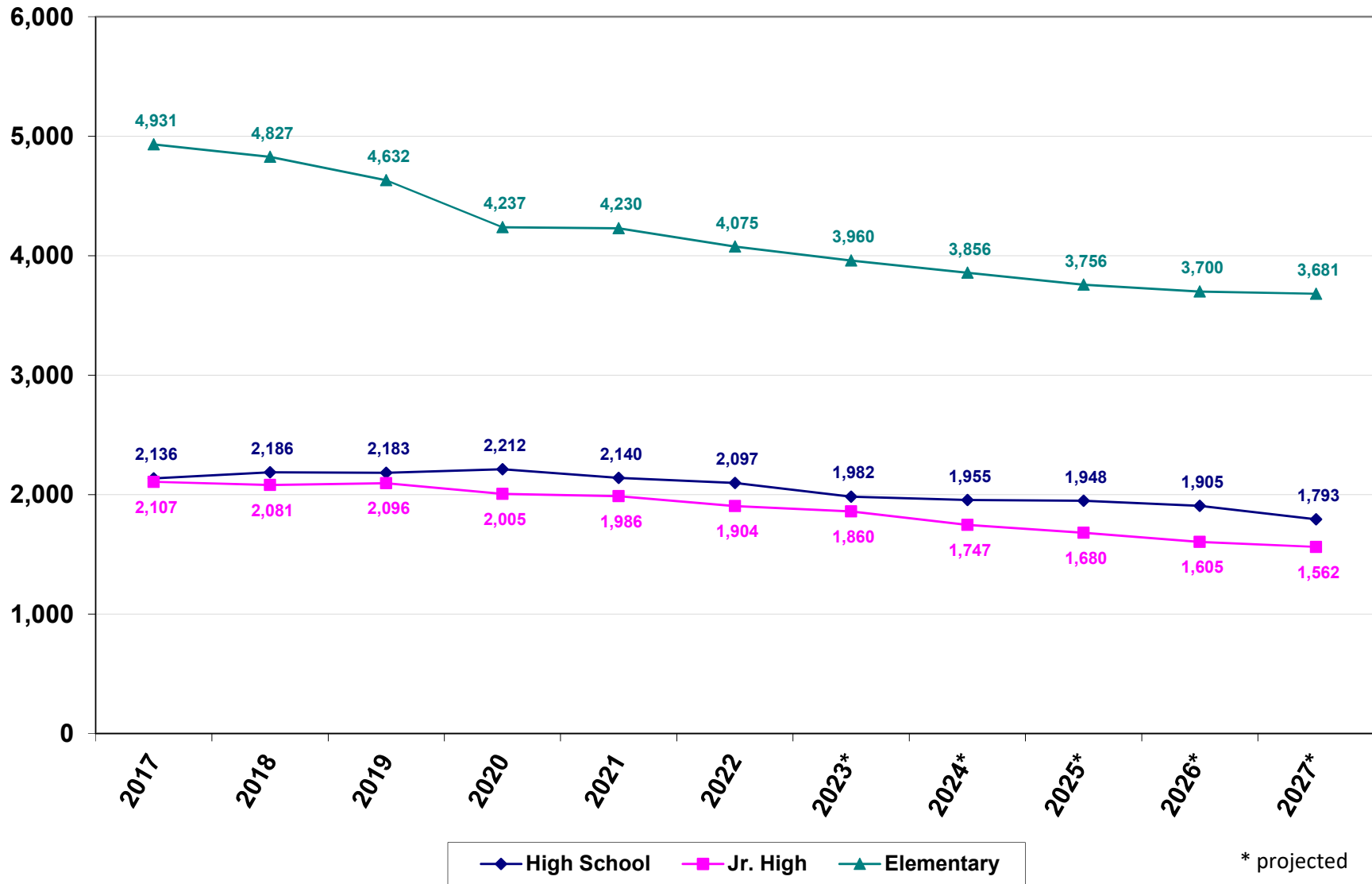

MOUNTAIN VIEW HIGH ENROLLMENT PROJECTIONS

| | ACTUAL | | | | | | * PROJECTION | | | | |
|--------------------------|--------------|--------------|--------------|--------------|--------------|--------------|--------------|--------------|--------------|--------------|--------------|
| | 2017 | 2018 | 2019 | 2020 | 2021 | 2022 | 2023* | 2024* | 2025* | 2026* | 2027* |
| High School | | | | | | | | | | | |
| Mountain View High | 1,278 | 1,240 | 1,248 | 1,357 | 1,412 | 1,513 | 1,591 | 1,698 | 1,701 | 1,686 | 1,659 |
| Total High School | 1,278 | 1,240 | 1,248 | 1,357 | 1,412 | 1,513 | 1,591 | 1,698 | 1,701 | 1,686 | 1,659 |
| Jr. High School | | | | | | | | | | | |
| Lakeridge Jr. 80% | 988 | 950 | 981 | 950 | 1,078 | 1,114 | 1,127 | 1,055 | 1,046 | 1,034 | 1,078 |
| Orem Jr. 55% | 439 | 538 | 567 | 567 | 557 | 530 | 516 | 561 | 559 | 580 | 579 |
| Total Jr. High | 1,427 | 1,488 | 1,548 | 1,517 | 1,635 | 1,644 | 1,643 | 1,616 | 1,605 | 1,614 | 1,657 |
| Elementary | | | | | | | | | | | |
| Cherry Hill 100% | 766 | 763 | 723 | 670 | 687 | 697 | 682 | 688 | 667 | 669 | 667 |
| Orem 59% | 370 | 430 | 416 | 376 | 392 | 382 | 379 | 367 | 368 | 349 | 343 |
| Orem 41% | 217 | 298 | 289 | 262 | 272 | 266 | 263 | 255 | 255 | 242 | 239 |
| Parkside 50% | | | | | 285 | 287 | 288 | 279 | 270 | 271 | 274 |
| Suncrest | 394 | 384 | 362 | 339 | | | | | | | |
| Trailside 100% | | | | | 831 | 855 | 911 | 923 | 948 | 972 | 963 |
| Vineyard 100% | 991 | 577 | 651 | 726 | 761 | 747 | 753 | 799 | 832 | 848 | 871 |
| Vineyard 41% | 189 | 401 | 453 | 504 | | | | | | | |
| Westmore 100% | 369 | 465 | 464 | 421 | 446 | 464 | 452 | 460 | 455 | 460 | 454 |
| Total Elementary | 3,296 | 3,318 | 3,358 | 3,298 | 3,674 | 3,698 | 3,728 | 3,771 | 3,795 | 3,811 | 3,811 |
| Grand Total | 6,001 | 6,046 | 6,154 | 6,172 | 6,721 | 6,855 | 6,962 | 7,085 | 7,101 | 7,111 | 7,127 |

Mountain View High Enrollment

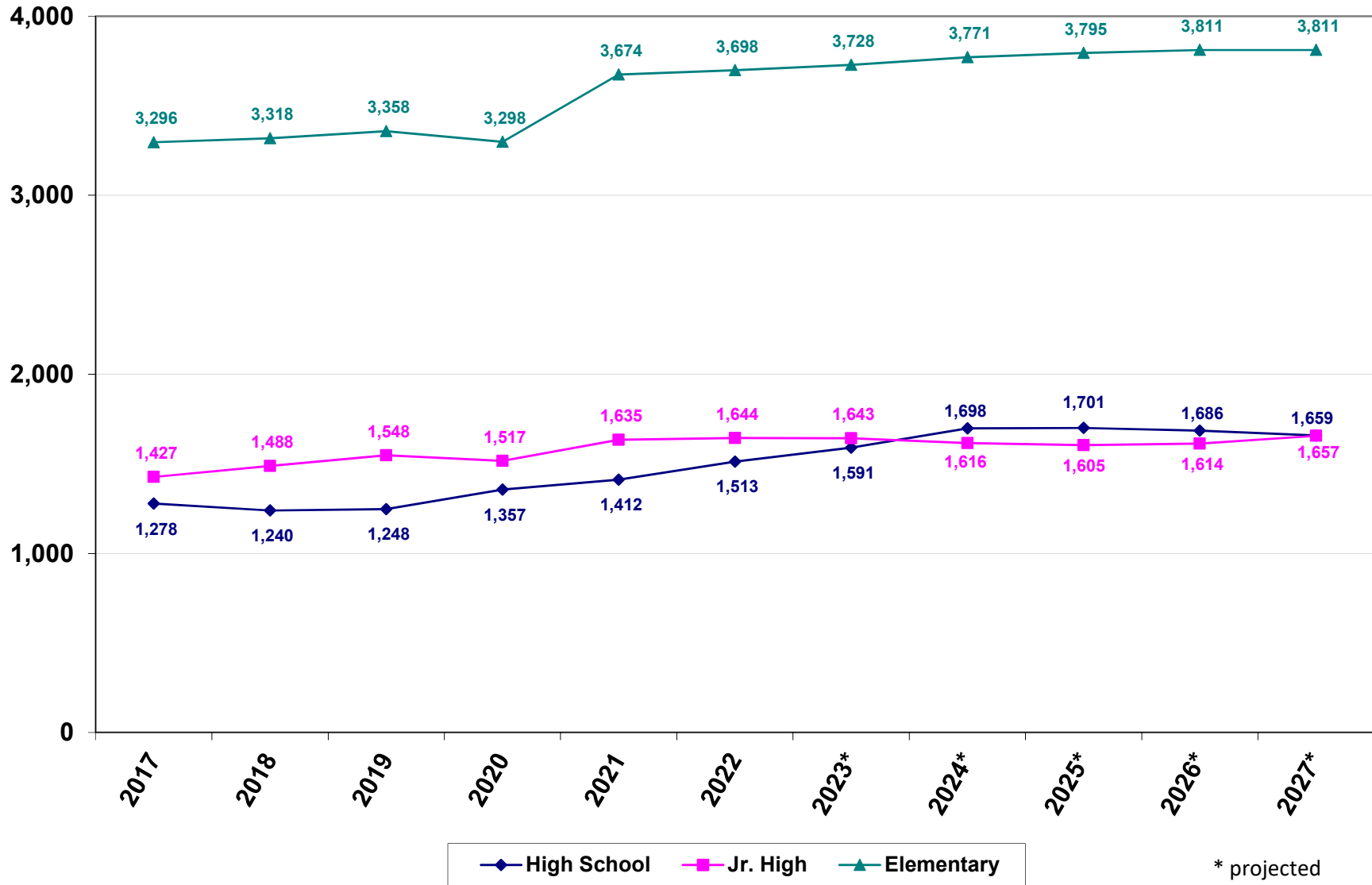

OREM HIGH ENROLLMENT PROJECTIONS

| | ACTUAL | | | | | | * PROJECTION | | | | |
|--------------------------|--------------|--------------|--------------|--------------|--------------|--------------|--------------|--------------|--------------|--------------|--------------|
| | 2017 | 2018 | 2019 | 2020 | 2021 | 2022 | 2023* | 2024* | 2025* | 2026* | 2027* |
| High School | | | | | | | | | | | |
| Orem High | 1,214 | 1,251 | 1,271 | 1,243 | 1,267 | 1,290 | 1,355 | 1,340 | 1,301 | 1,273 | 1,266 |
| Total High School | 1,214 | 1,251 | 1,271 | 1,243 | 1,267 | 1,290 | 1,355 | 1,340 | 1,301 | 1,273 | 1,266 |
| Jr. High School | | | | | | | | | | | |
| Canyon View 83% | 964 | 990 | 977 | 993 | 984 | 927 | 901 | 912 | 923 | 908 | 886 |
| Lakeridge Jr. 20% | 247 | 238 | 245 | 238 | 269 | 279 | 282 | 264 | 262 | 259 | 270 |
| Total Jr. High | 1,211 | 1,228 | 1,222 | 1,231 | 1,253 | 1,206 | 1,183 | 1,176 | 1,185 | 1,167 | 1,156 |
| Elementary | | | | | | | | | | | |
| Cascade 100% | 739 | 758 | 721 | 694 | 702 | 704 | 673 | 658 | 630 | 617 | 611 |
| Foothill 100% | 673 | 623 | 592 | 563 | 561 | 546 | 527 | 490 | 478 | 459 | 445 |
| Hillcrest 100% | 353 | 333 | | | | | | | | | |
| Centennial 74% | | | 553 | 538 | 548 | 510 | 499 | 499 | 500 | 497 | 492 |
| Centennial 26% | | | 194 | 189 | 192 | 179 | 175 | 175 | 176 | 174 | 173 |
| Orchard 34% | 253 | 253 | 241 | 224 | 235 | 227 | 223 | 221 | 218 | 216 | 215 |
| Scera Park 46% | 204 | 190 | | | | | | | | | |
| Scera Park 54% | 240 | 222 | | | | | | | | | |
| Sharon 100% | 401 | 419 | 379 | 353 | 332 | 299 | 306 | 297 | 289 | 291 | 294 |
| Total Elementary | 2,863 | 2,798 | 2,680 | 2,561 | 2,570 | 2,465 | 2,403 | 2,340 | 2,291 | 2,254 | 2,230 |
| Grand Total | 5,288 | 5,277 | 5,173 | 5,035 | 5,090 | 4,961 | 4,941 | 4,856 | 4,777 | 4,694 | 4,652 |

Orem High Enrollment

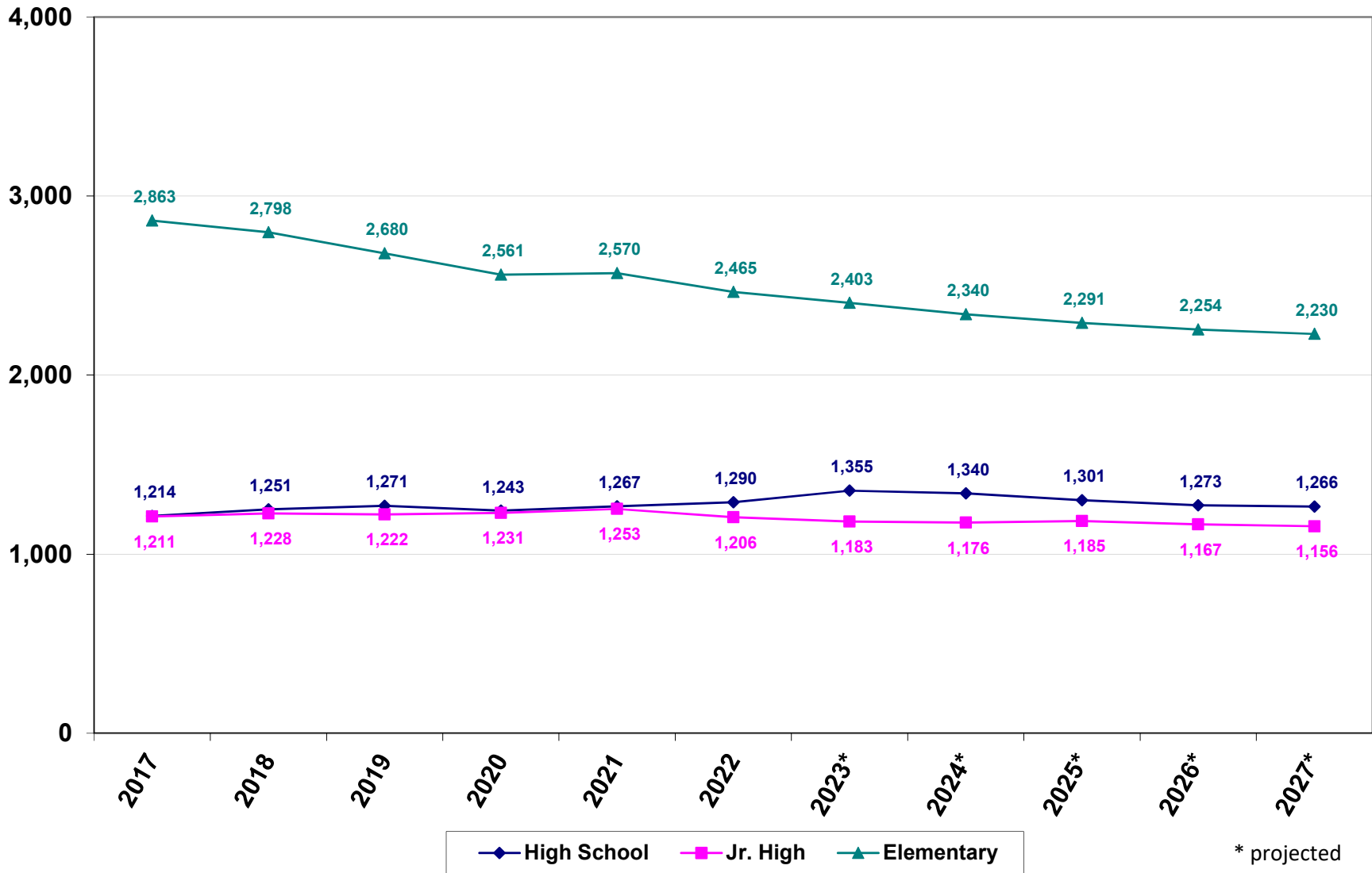

TIMPANOGOS HIGH ENROLLMENT PROJECTIONS

| | ACTUAL | | | | | | * PROJECTION | | | | |
|--------------------------|--------------|--------------|--------------|--------------|--------------|--------------|--------------|--------------|--------------|--------------|--------------|
| | 2017 | 2018 | 2019 | 2020 | 2021 | 2022 | 2023* | 2024* | 2025* | 2026* | 2027* |
| High School | | | | | | | | | | | |
| Timpanogos High | 1,506 | 1,504 | 1,431 | 1,364 | 1,309 | 1,363 | 1,323 | 1,282 | 1,277 | 1,239 | 1,250 |
| Total High School | 1,506 | 1,504 | 1,431 | 1,364 | 1,309 | 1,363 | 1,323 | 1,282 | 1,277 | 1,239 | 1,250 |
| Jr. High School | | | | | | | | | | | |
| Canyon View Jr. 17% | 198 | 203 | 200 | 203 | 202 | 190 | 184 | 187 | 189 | 186 | 182 |
| Oak Canyon Jr. 52% | 736 | 741 | 733 | 710 | 721 | 700 | 684 | 657 | 635 | 612 | 608 |
| Orem Jr. 45% | 476 | 440 | 464 | 464 | 456 | 434 | 422 | 459 | 458 | 475 | 474 |
| Total Jr. High | 1,410 | 1,384 | 1,397 | 1,377 | 1,379 | 1,324 | 1,290 | 1,303 | 1,282 | 1,273 | 1,264 |
| Elementary | | | | | | | | | | | |
| Aspen 40% | 174 | 157 | 152 | 148 | 152 | 168 | 170 | 170 | 170 | 167 | 166 |
| Aspen 9% | 42 | 38 | 37 | 36 | | | | | | | |
| Bonneville 100% | 570 | 542 | 560 | 510 | 512 | 516 | 509 | 500 | 494 | 494 | 495 |
| Geneva 100% | 373 | 329 | 304 | 264 | | | | | | | |
| Northridge 100% | 737 | 690 | 689 | 622 | 539 | 451 | 399 | 394 | 373 | 378 | 381 |
| Orchard 33% | 245 | 246 | 234 | 217 | 228 | 220 | 217 | 215 | 212 | 210 | 208 |
| Orchard 33% | 245 | 246 | 234 | 217 | 228 | 220 | 217 | 215 | 212 | 210 | 208 |
| Parkside 50% | | | | | 285 | 287 | 288 | 279 | 270 | 271 | 274 |
| Windsor 100% | 510 | 504 | 571 | 532 | 524 | 507 | 506 | 499 | 484 | 482 | 473 |
| Total Elementary | 2,896 | 2,752 | 2,781 | 2,546 | 2,468 | 2,369 | 2,306 | 2,272 | 2,215 | 2,212 | 2,205 |
| Grand Total | 5,812 | 5,640 | 5,609 | 5,287 | 5,156 | 5,056 | 4,919 | 4,857 | 4,774 | 4,724 | 4,719 |

Timpanogos High Enrollment

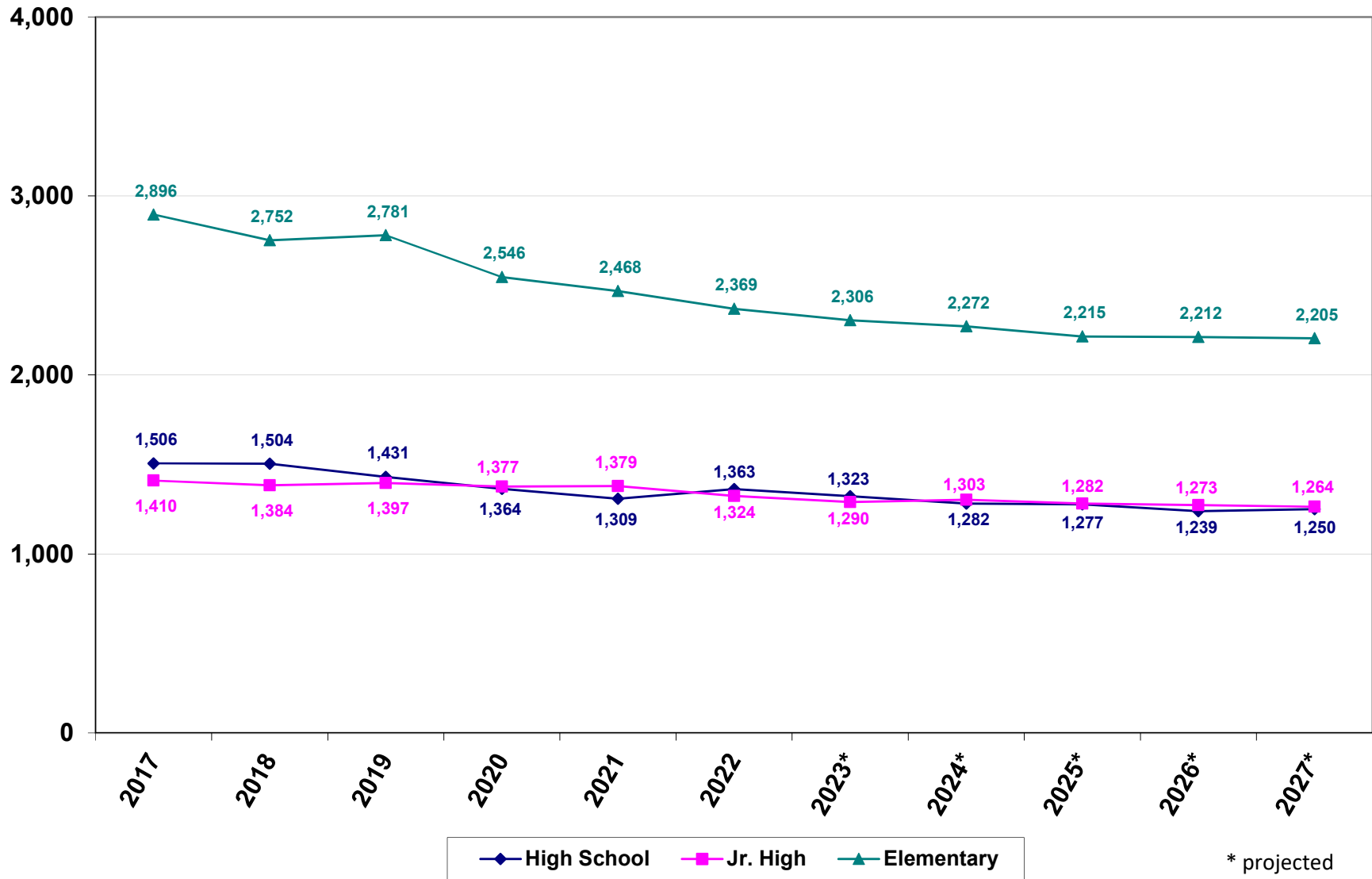

American Fork Cluster - Enrollment/Projection by School

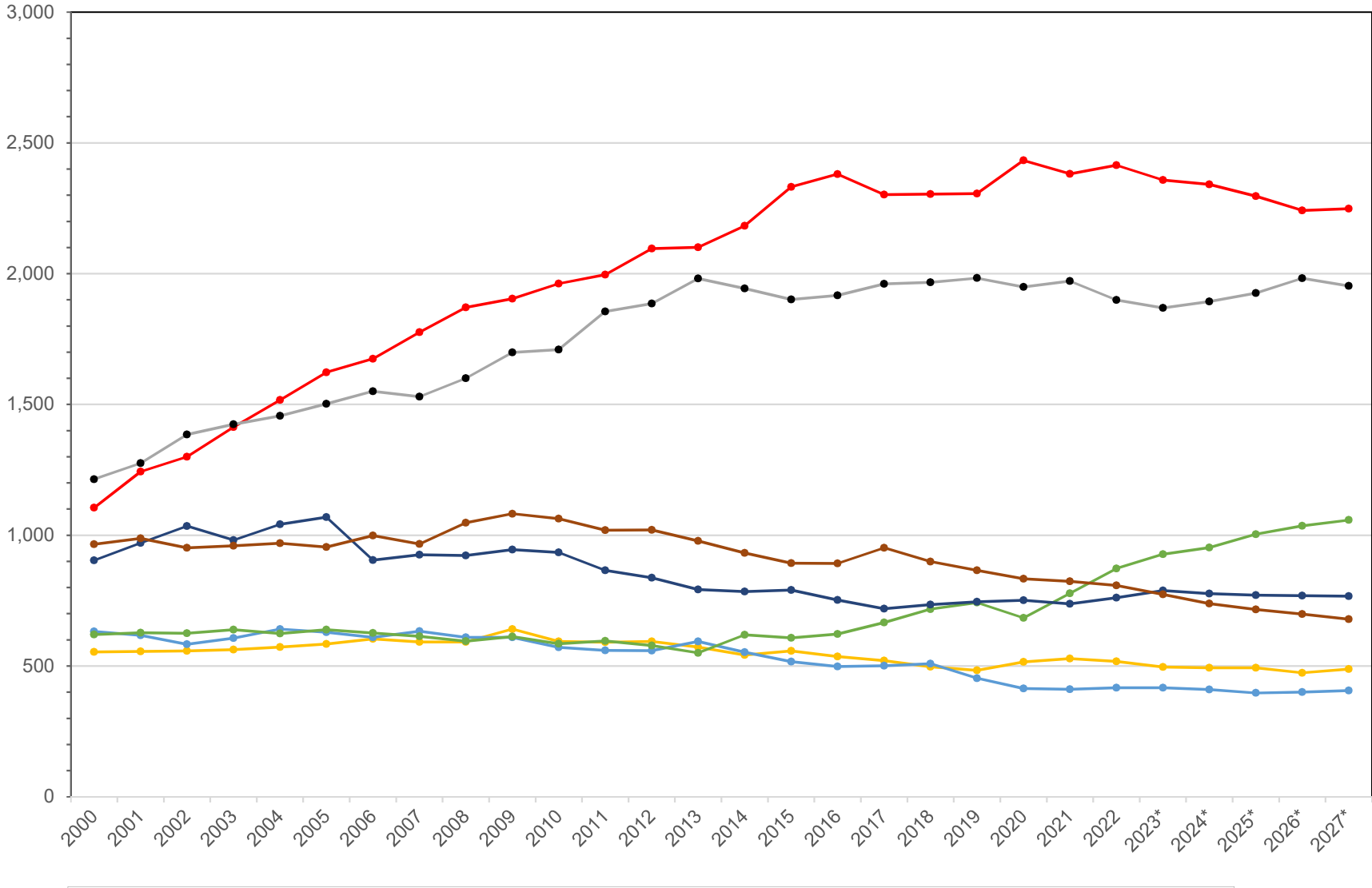

● American Fork High
 ● American Fork Jr High
 ● Barratt Elementary
 ● Forbes Elementary
 * projected
● Greenwood Elementary
 ● Legacy Elementary
 ● Shelley Elementary

Cedar Valley Cluster - Enrollment/Projection by School

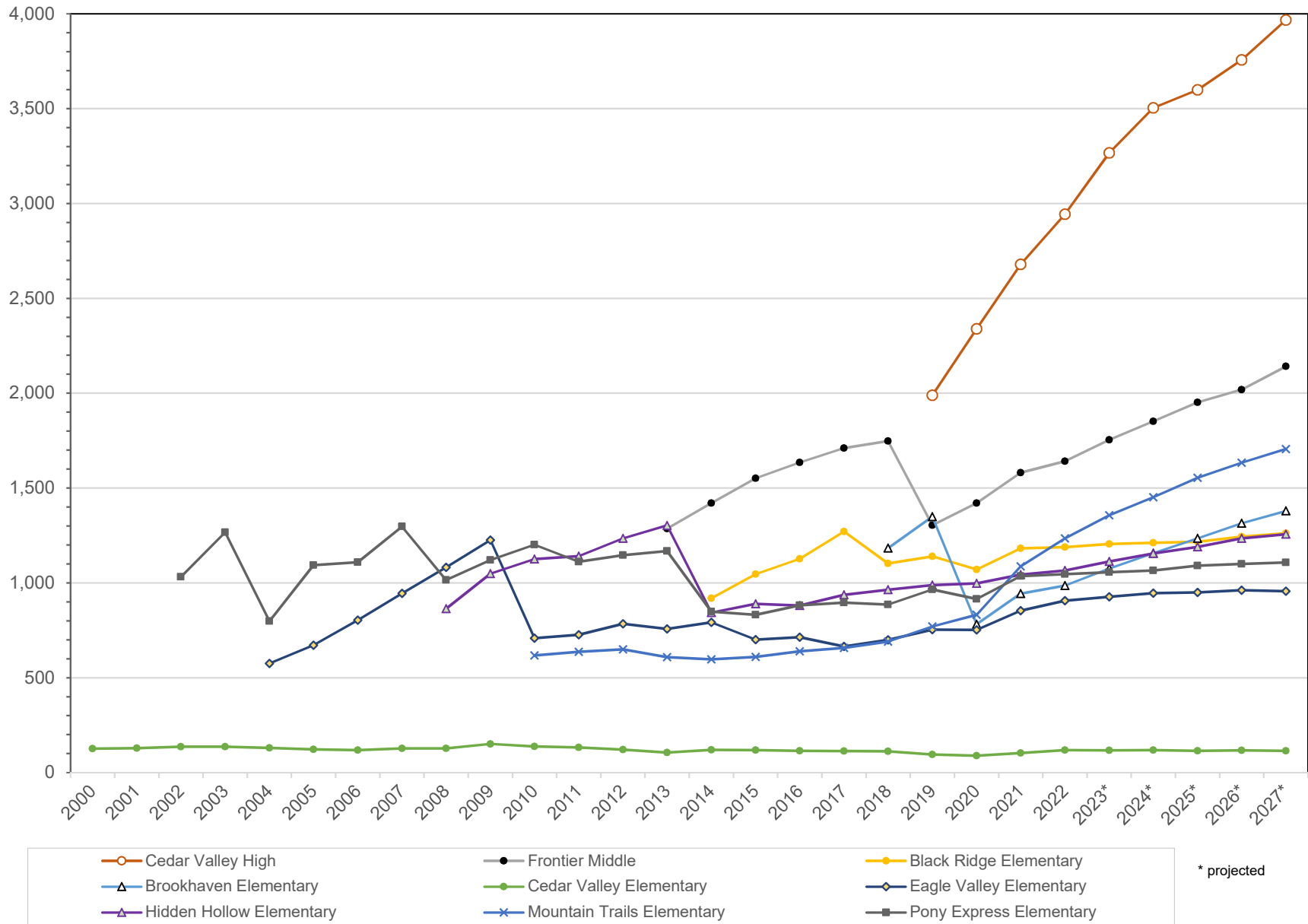

Lehi Cluster - Enrollment/Projection by School

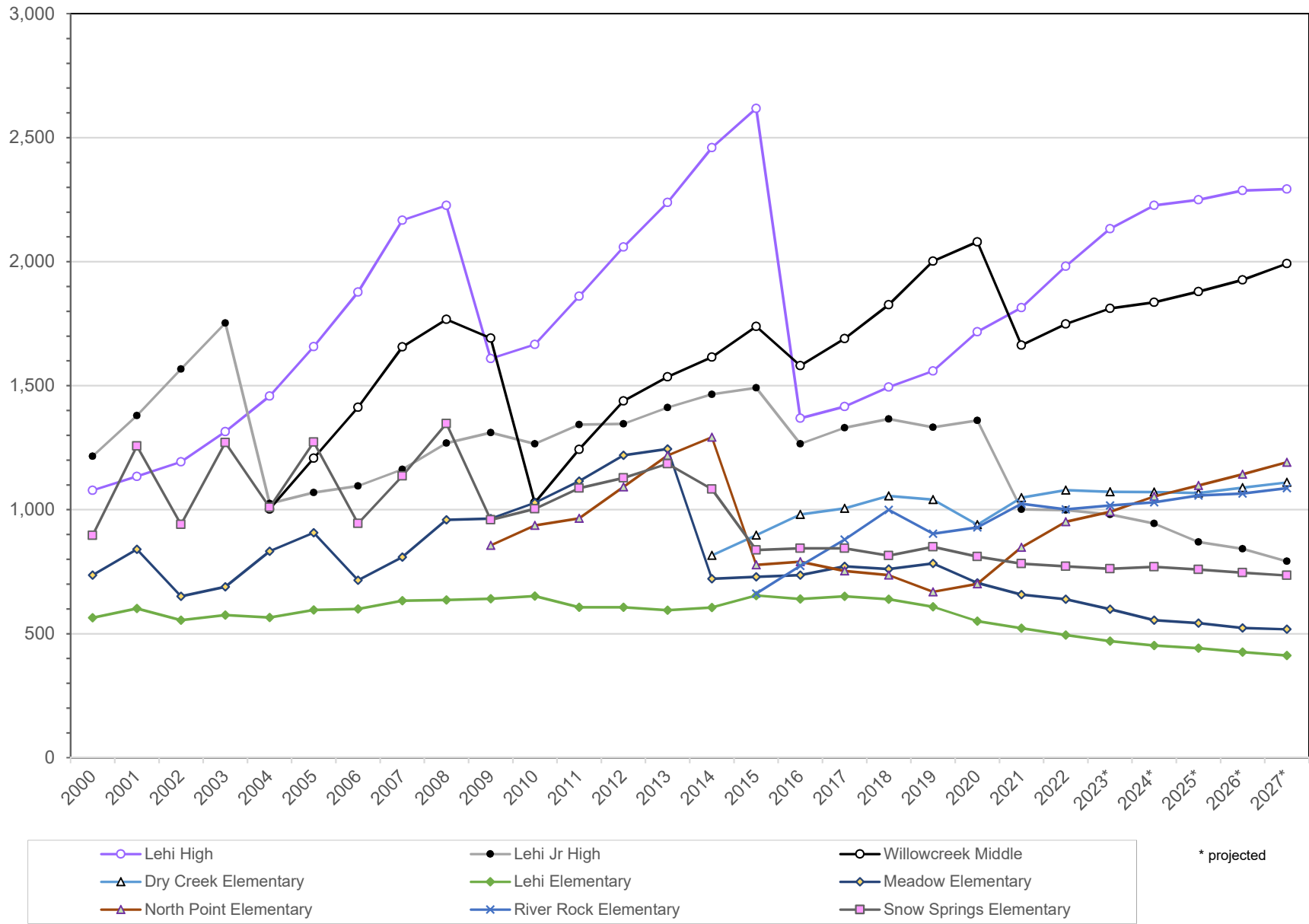

Lone Peak Cluster - Enrollment/Projection by School

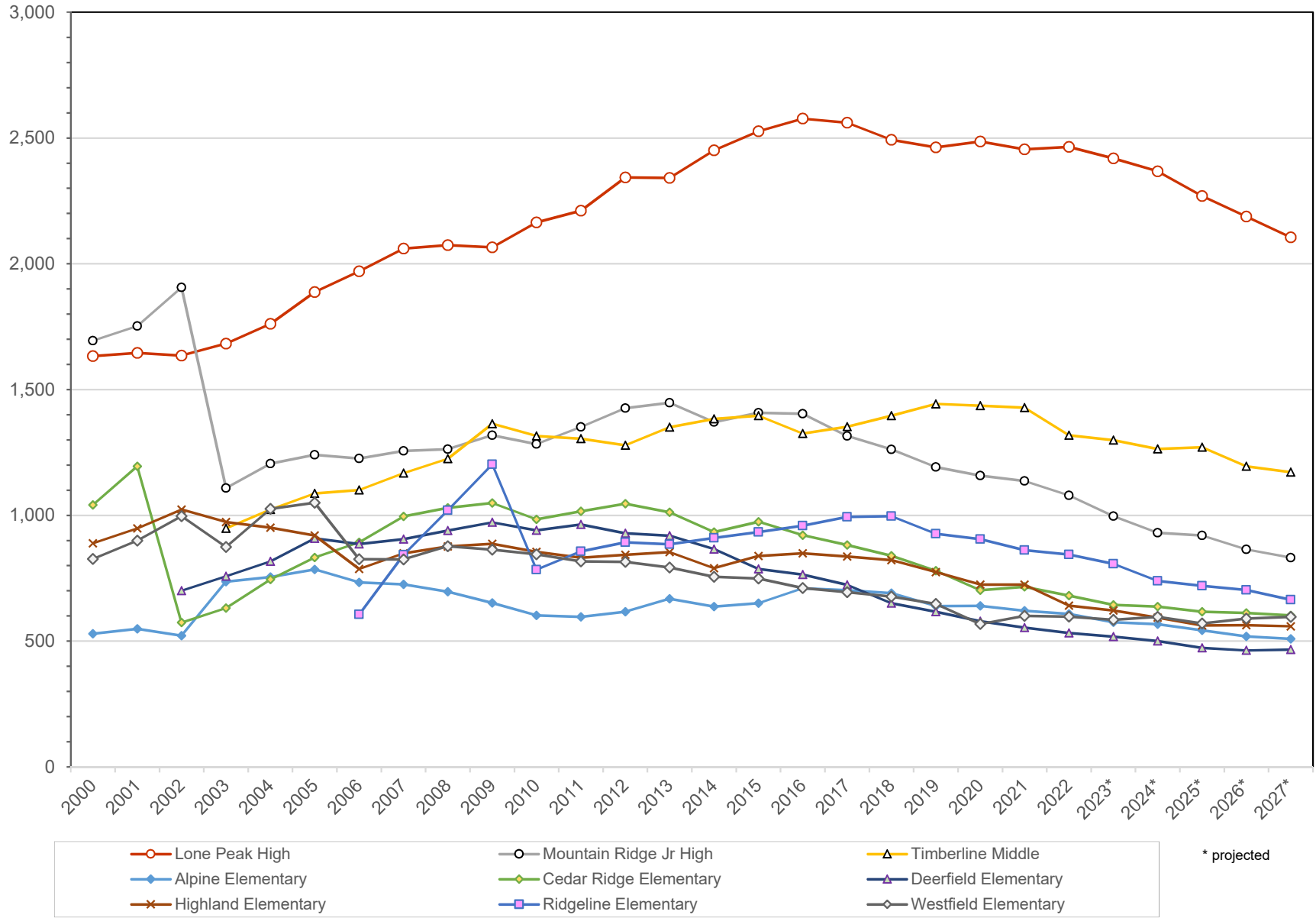

Mountain View Cluster - Enrollment/Projection by School

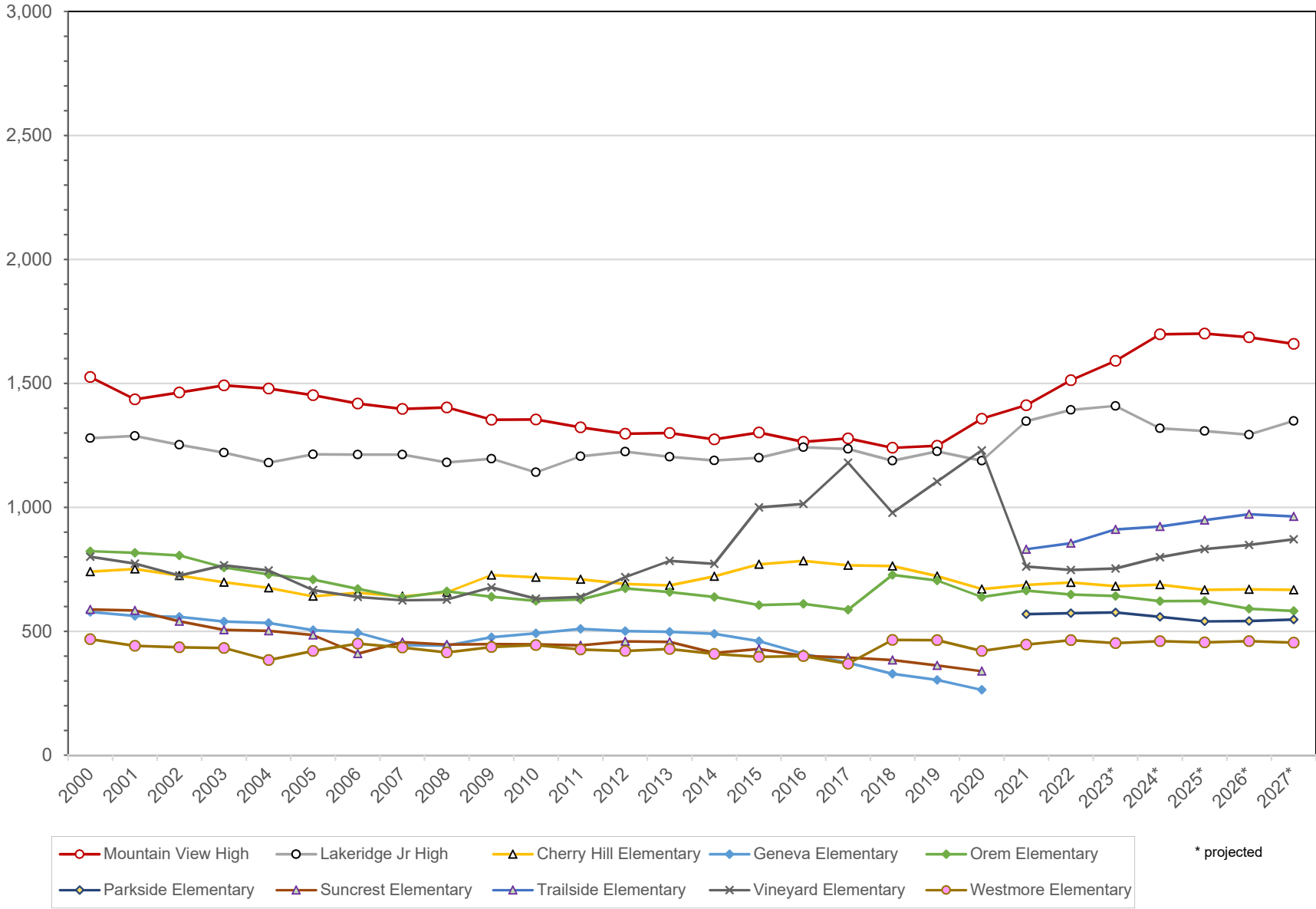

Orem Cluster - Enrollment/Projection by School

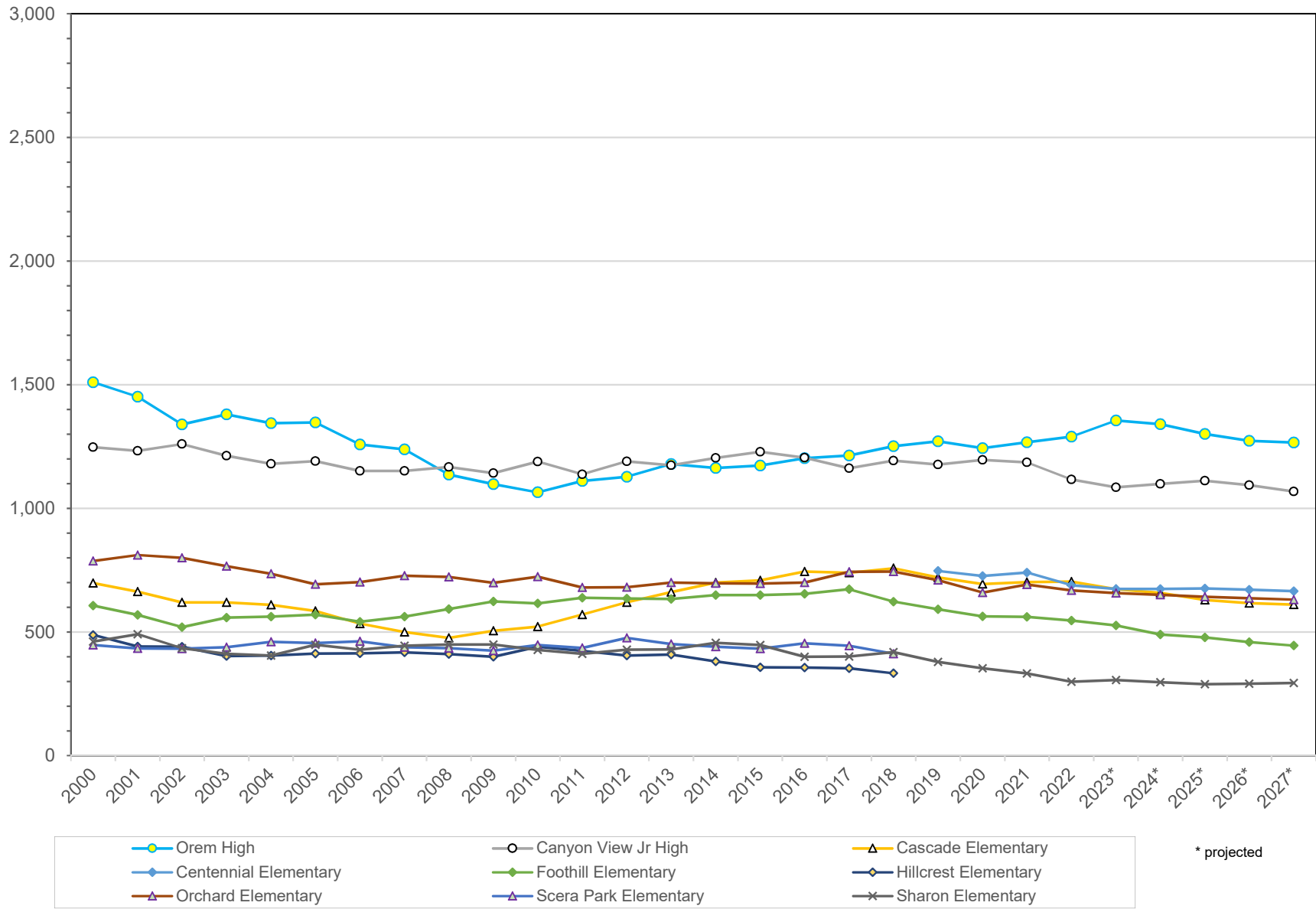

Pleasant Grove Cluster - Enrollment/Projection by School

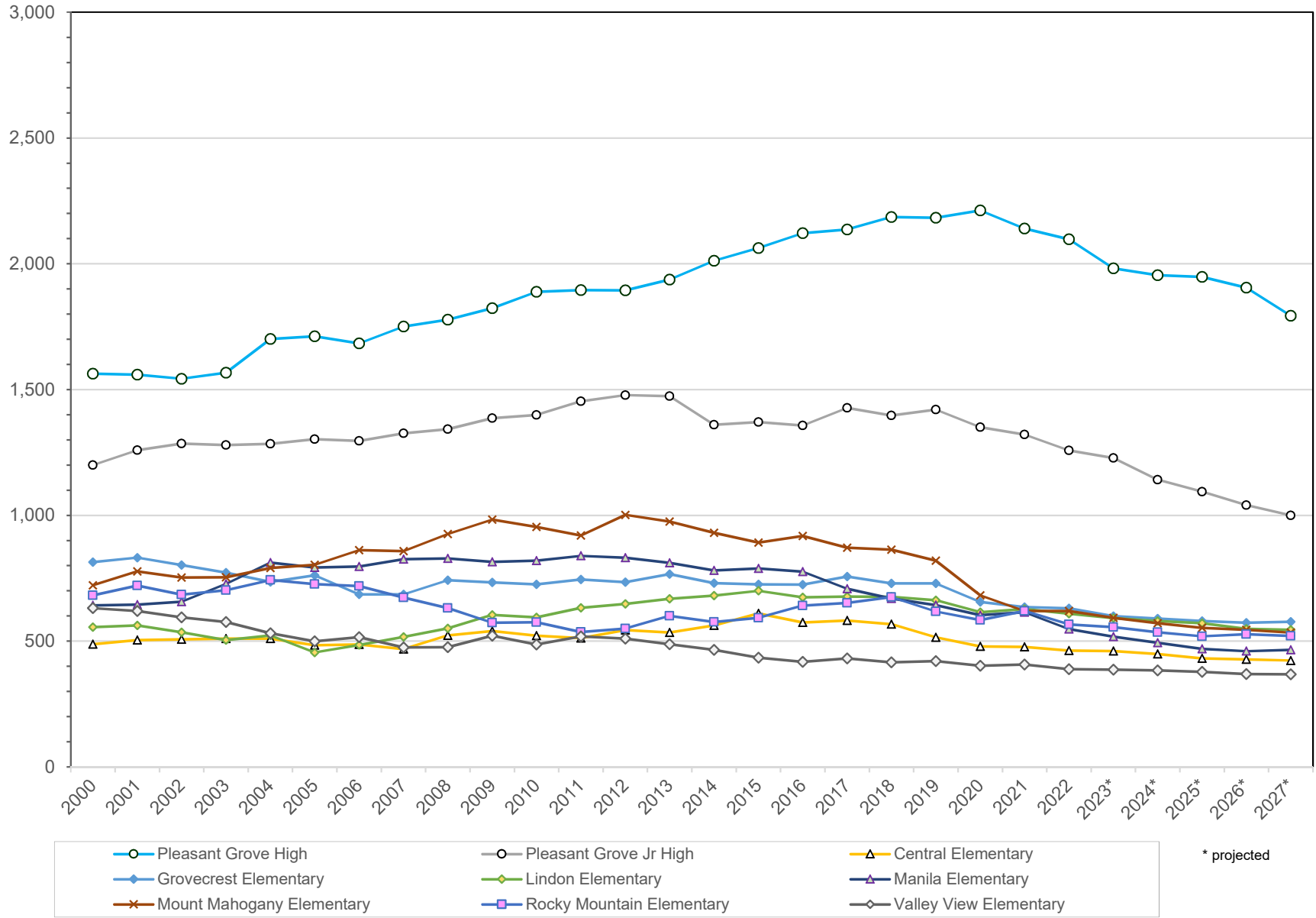

* projected

Skyridge Cluster - Enrollment/Projection by School

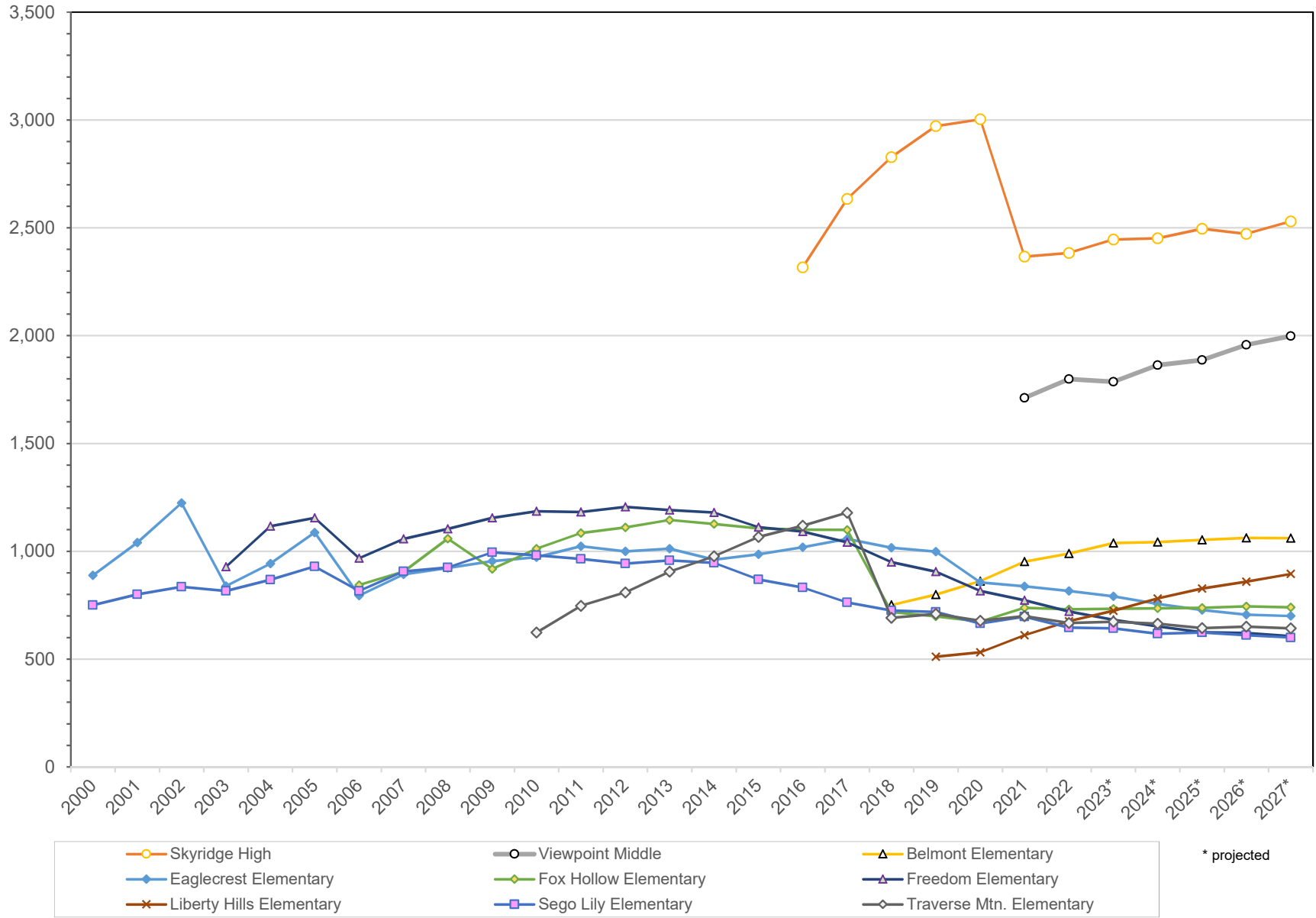

* projected

Timpanogos Cluster - Enrollment/Projection by School

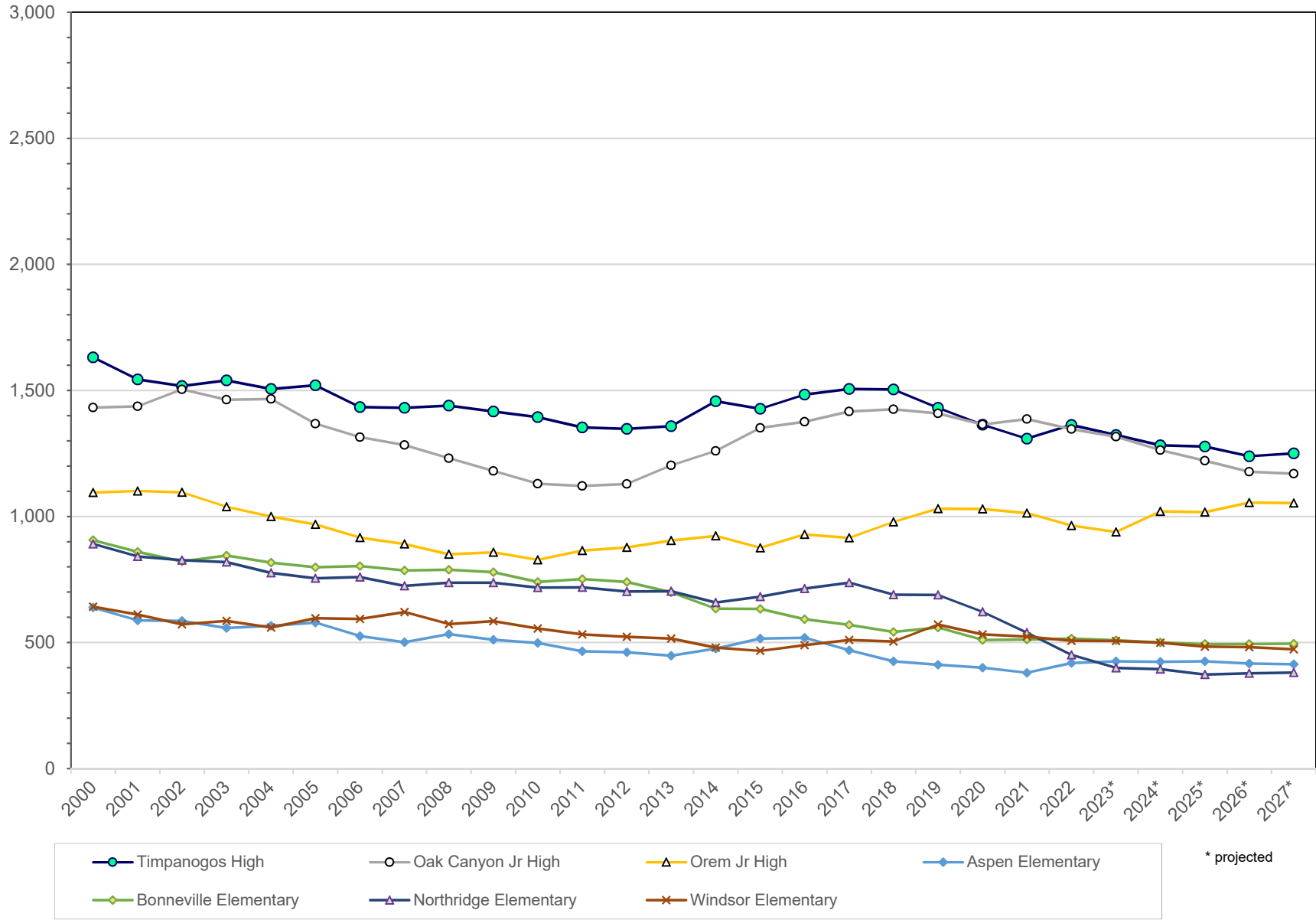

Westlake Cluster - Enrollment/Projection by School

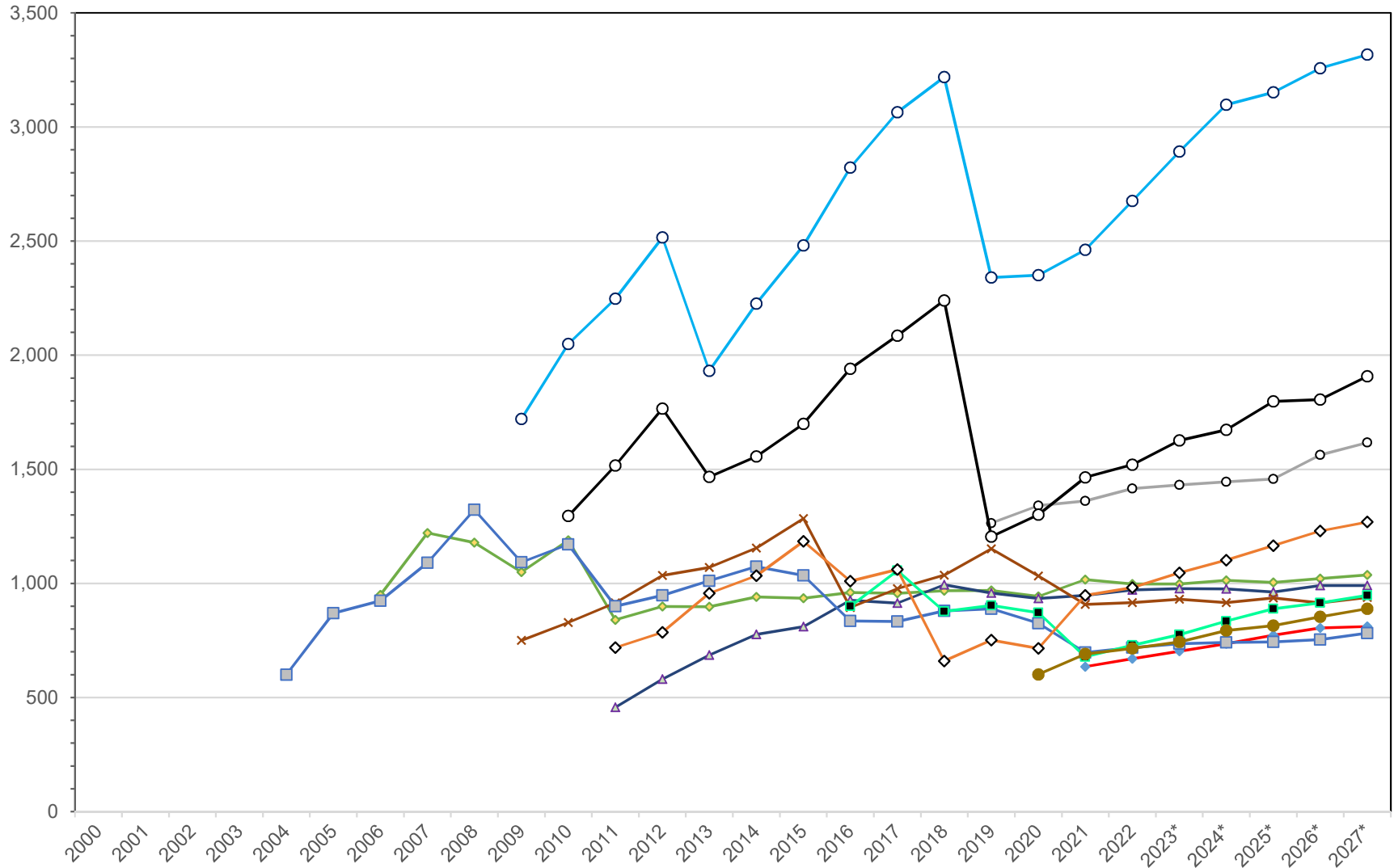

* projected

Alpine School District 2022-2023



power of moments

Enrollment History

Alpine School District 2022-2023



power of moments

Alpine School District
October 1st Enrollment
Head Count Actual

| | <u>2000</u> | <u>2005</u> | <u>2006</u> | <u>2007</u> | <u>2008</u> | <u>2009</u> | <u>2010</u> | <u>2011</u> | <u>2012</u> | <u>2013</u> | <u>2014</u> | <u>2015</u> | <u>2016</u> | <u>2017</u> | <u>2018</u> | <u>2019</u> | <u>2020</u> | <u>2021</u> | <u>2022</u> |
|-----------------------|---------------|---------------|---------------|---------------|---------------|---------------|---------------|---------------|---------------|---------------|---------------|---------------|---------------|---------------|---------------|---------------|---------------|---------------|---------------|
| Kindergarten | 3,877 | 4,770 | 4,946 | 5,108 | 5,473 | 5,699 | 5,626 | 5,733 | 5,944 | 5,922 | 5,677 | 5,662 | 5,695 | 5,686 | 5,794 | 5,768 | 5,493 | 6,102 | 5,594 |
| First | 3,669 | 4,787 | 4,765 | 5,141 | 5,289 | 5,648 | 5,723 | 5,681 | 5,871 | 6,037 | 5,998 | 5,835 | 5,853 | 5,911 | 5,853 | 6,049 | 5,693 | 6,035 | 6,202 |
| Second | 3,676 | 4,505 | 4,761 | 4,896 | 5,250 | 5,335 | 5,523 | 5,746 | 5,674 | 5,816 | 5,995 | 6,043 | 5,935 | 5,904 | 5,926 | 5,992 | 5,803 | 6,009 | 6,131 |
| Third | 3,746 | 4,202 | 4,485 | 4,879 | 5,002 | 5,380 | 5,273 | 5,539 | 5,708 | 5,715 | 5,801 | 6,094 | 6,094 | 5,991 | 5,938 | 5,975 | 5,785 | 6,148 | 6,049 |
| Fourth | 3,611 | 4,135 | 4,177 | 4,547 | 5,002 | 5,101 | 5,317 | 5,275 | 5,656 | 5,701 | 5,672 | 5,808 | 6,138 | 6,186 | 6,022 | 6,042 | 5,817 | 6,053 | 6,232 |
| Fifth | 3,612 | 4,184 | 4,096 | 4,276 | 4,628 | 5,065 | 5,011 | 5,291 | 5,303 | 5,615 | 5,655 | 5,702 | 5,882 | 6,188 | 6,235 | 6,132 | 5,903 | 6,090 | 6,178 |
| Sixth | 3,462 | 3,792 | 4,144 | 4,175 | 4,380 | 4,735 | 5,027 | 5,059 | 5,373 | 5,355 | 5,568 | 5,717 | 5,781 | 5,984 | 6,221 | 6,347 | 6,078 | 6,191 | 6,232 |
| Seventh | 3,460 | 3,972 | 3,885 | 4,312 | 4,274 | 4,528 | 4,899 | 5,237 | 5,292 | 5,564 | 5,541 | 5,768 | 6,018 | 6,060 | 6,249 | 6,572 | 6,604 | 6,584 | 6,637 |
| Eighth | 3,218 | 3,976 | 4,055 | 3,983 | 4,362 | 4,453 | 4,574 | 4,941 | 5,339 | 5,349 | 5,653 | 5,589 | 5,905 | 6,072 | 6,160 | 6,360 | 6,638 | 6,764 | 6,724 |
| Ninth | 3,335 | 3,884 | 4,098 | 4,176 | 4,072 | 4,589 | 4,576 | 4,715 | 5,006 | 5,374 | 5,317 | 5,633 | 5,752 | 5,957 | 6,115 | 6,218 | 6,379 | 6,806 | 6,863 |
| Tenth | 3,298 | 3,888 | 3,927 | 4,207 | 4,160 | 4,232 | 4,618 | 4,658 | 4,850 | 5,076 | 5,469 | 5,508 | 5,866 | 5,995 | 6,099 | 6,379 | 6,513 | 6,725 | 7,205 |
| Eleventh | 3,501 | 3,715 | 3,887 | 3,908 | 4,120 | 4,255 | 4,190 | 4,618 | 4,634 | 4,801 | 5,084 | 5,495 | 5,590 | 5,892 | 5,952 | 6,251 | 6,476 | 6,541 | 6,738 |
| Twelfth | 3,475 | 3,623 | 3,607 | 3,818 | 3,790 | 4,097 | 4,195 | 4,185 | 4,535 | 4,544 | 4,715 | 4,956 | 5,335 | 5,460 | 5,678 | 5,767 | 6,171 | 6,261 | 6,302 |
| Special Education | 1,080 | 1,267 | 1,209 | 1,239 | 1,415 | 1,234 | 1,396 | 1,469 | 1,517 | 1,433 | 1,434 | 1,512 | 1,510 | 1,566 | 1,506 | 1,579 | 1,568 | 1,607 | 1,499 |
| Summit (YIC) | 76 | 73 | 82 | 75 | 84 | 91 | 96 | 86 | 109 | 117 | 101 | 45 | 60 | 58 | 48 | 54 | 29 | 33 | 18 |
| UDSC/Foreign Exchange | - | - | - | - | - | 44 | 56 | 42 | 52 | 48 | 44 | 39 | 43 | 48 | 60 | 47 | 3 | 50 | 63 |
| Total | 47,096 | 54,773 | 56,124 | 58,740 | 61,301 | 64,486 | 66,100 | 68,275 | 70,863 | 72,467 | 73,724 | 75,406 | 77,457 | 78,958 | 79,856 | 81,532 | 80,953 | 83,999 | 84,667 |

NUMBER OF STUDENT GROWTH OVER PRIOR YEAR

| | | | | | | | | | | | | | | | | | | | |
|-------------------|-------|-------|-------|-------|-------|-------|-------|-------|-------|-------|-------|-------|-------|-------|-----|-------|-------|-------|-------|
| Total Change | 1,272 | 1,948 | 1,351 | 2,616 | 2,561 | 3,185 | 1,614 | 2,175 | 2,588 | 1,604 | 1,257 | 1,682 | 2,051 | 1,501 | 898 | 1,676 | (579) | 3,046 | 668 |
| K-12 Differential | 332 | 1,459 | 1,323 | 1,501 | 1,655 | 1,909 | 1,529 | 1,538 | 1,759 | 1,387 | 1,133 | 947 | 739 | 351 | 334 | 90 | (274) | (69) | (667) |
| Implied Migration | 940 | 489 | 28 | 1,115 | 906 | 1,276 | 85 | 637 | 829 | 217 | 124 | 735 | 1,312 | 1,150 | 564 | 1,586 | (305) | 3,115 | 1,335 |

PERCENT GROWTH OVER PRIOR YEAR

| | | | | | | | | | | | | | | | | | | | |
|-------------------|-------|-------|---------|-------|-------|---------|---------|-------|-------|---------|---------|-------|-------|-------|---------|-------|---------|--------|---------|
| Total Change | 2.78% | 3.69% | 2.47% | 4.66% | 4.36% | 5.20% | 2.50% | 3.29% | 3.79% | 2.26% | 1.73% | 2.28% | 2.72% | 1.94% | 1.14% | 2.10% | -0.71% | 3.76% | 0.80% |
| K-12 Differential | 0.72% | 2.76% | 2.42% | 2.67% | 2.82% | 3.11% | 2.37% | 2.33% | 2.58% | 1.96% | 1.56% | 1.28% | 0.98% | 0.45% | 0.42% | 0.11% | -0.34% | -0.09% | -0.79% |
| Implied Migration | | | | | | | | | | | | | | | | | | | |
| Total | 2.05% | 0.93% | 0.05% | 1.99% | 1.54% | 2.08% | 0.13% | 0.96% | 1.21% | 0.31% | 0.17% | 1.00% | 1.74% | 1.48% | 0.71% | 1.99% | (0.37%) | 3.85% | 1.59% |
| K-12 | 1.82% | 0.77% | 0.14% | 1.95% | 1.23% | 2.29% | (0.15%) | 0.89% | 1.10% | 0.42% | 0.20% | 0.97% | 1.72% | 1.41% | 0.79% | 1.90% | (0.28%) | 3.74% | 1.72% |
| Other | 0.23% | 0.16% | (0.09%) | 0.04% | 0.31% | (0.21%) | 0.28% | 0.07% | 0.12% | (0.11%) | (0.03%) | 0.02% | 0.02% | 0.08% | (0.07%) | 0.08% | (0.10%) | 0.11% | (0.13%) |

Alpine School District Total Student Enrollment 1998 to 2022

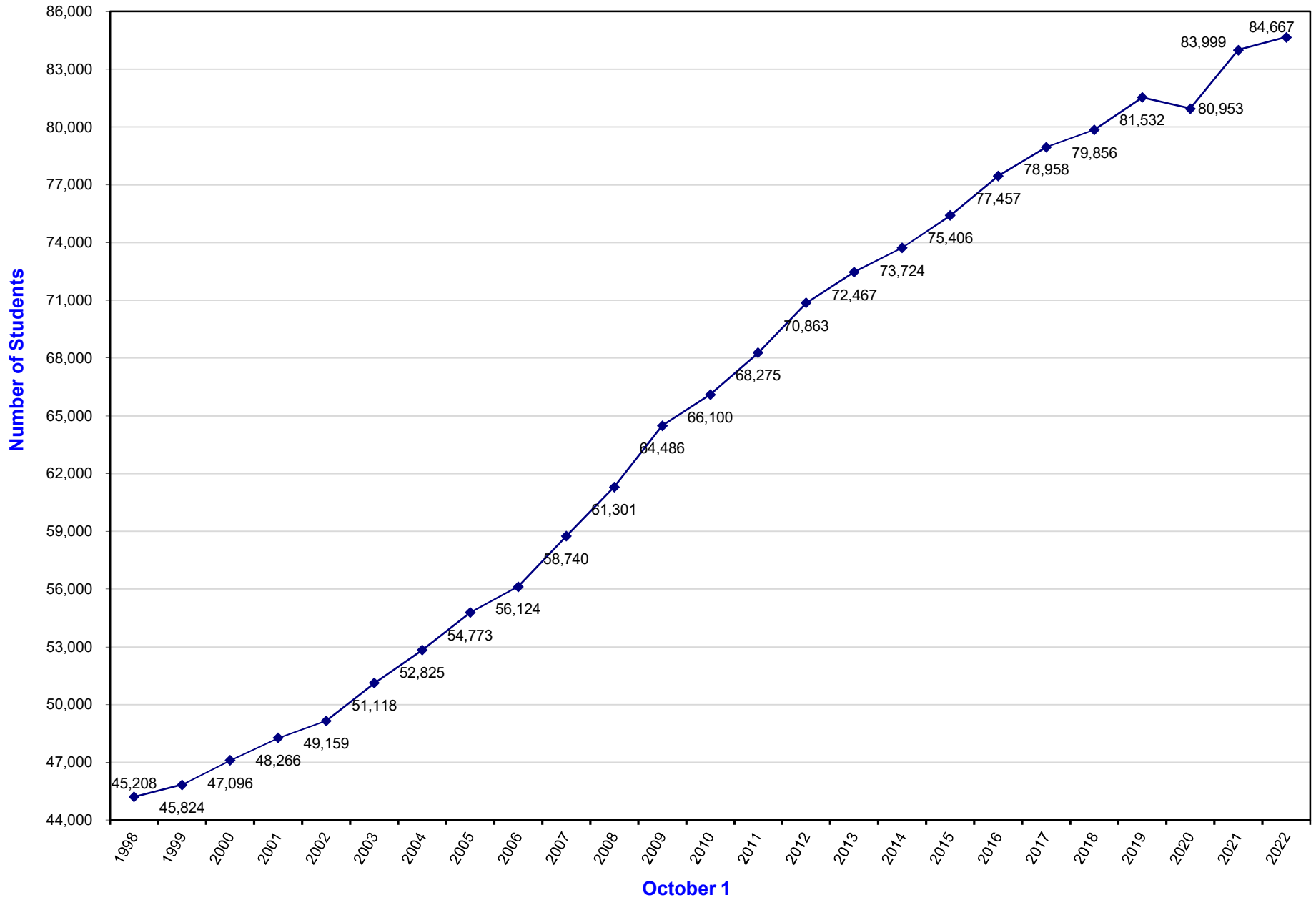

**Alpine School District
Enrollment Trends - Elementary Schools**

| | October Fall Enrollment | | | | | | | | | | | | | | | |
|------------------------------|-------------------------|--------------|--------------|--------------|--------------|--------------|--------------|--------------|--------------|--------------|--------------|--------------|--------------|--------------|--------------|------------|
| | 2000 | 2005 | 2010 | 2011 | 2012 | 2013 | 2014 | 2015 | 2016 | 2017 | 2018 | 2019 | 2020 | 2021 | 2022 | Difference |
| Alpine Area | | | | | | | | | | | | | | | | |
| Alpine Elementary | 529 | 785 | 602 | 596 | 617 | 668 | 637 | 651 | 710 | 702 | 691 | 639 | 640 | 621 | 608 | (13) |
| Westfield Elementary | <u>827</u> | <u>1,050</u> | <u>845</u> | <u>817</u> | <u>815</u> | <u>793</u> | <u>756</u> | <u>749</u> | <u>711</u> | <u>695</u> | <u>677</u> | <u>648</u> | <u>568</u> | <u>600</u> | <u>597</u> | (3) |
| Total Alpine Area | <u>1,356</u> | <u>1,835</u> | <u>1,447</u> | <u>1,413</u> | <u>1,432</u> | <u>1,461</u> | <u>1,393</u> | <u>1,400</u> | <u>1,421</u> | <u>1,397</u> | <u>1,368</u> | <u>1,287</u> | <u>1,208</u> | <u>1,221</u> | <u>1,205</u> | (16) |
| American Fork Area | | | | | | | | | | | | | | | | |
| Barratt Elementary | 554 | 584 | 594 | 591 | 594 | 572 | 542 | 558 | 536 | 521 | 497 | 483 | 516 | 528 | 518 | (10) |
| Forbes Elementary | 632 | 629 | 571 | 560 | 559 | 594 | 553 | 517 | 498 | 501 | 509 | 453 | 414 | 411 | 417 | 6 |
| Greenwood Elementary | 620 | 639 | 585 | 596 | 578 | 550 | 619 | 608 | 622 | 666 | 717 | 743 | 684 | 778 | 873 | 95 |
| Legacy Elementary | 904 | 1,069 | 934 | 866 | 837 | 792 | 785 | 790 | 752 | 719 | 735 | 745 | 751 | 738 | 761 | 23 |
| Shelley Elementary | <u>965</u> | <u>955</u> | <u>1,063</u> | <u>1,019</u> | <u>1,020</u> | <u>978</u> | <u>932</u> | <u>893</u> | <u>892</u> | <u>952</u> | <u>899</u> | <u>866</u> | <u>833</u> | <u>824</u> | <u>808</u> | (16) |
| Total American Fork Area | <u>3,675</u> | <u>3,876</u> | <u>3,747</u> | <u>3,632</u> | <u>3,588</u> | <u>3,486</u> | <u>3,431</u> | <u>3,366</u> | <u>3,300</u> | <u>3,359</u> | <u>3,357</u> | <u>3,290</u> | <u>3,198</u> | <u>3,279</u> | <u>3,377</u> | 98 |
| Highland Area | | | | | | | | | | | | | | | | |
| Freedom Elementary | - | 1,155 | 1,186 | 1,182 | 1,206 | 1,191 | 1,180 | 1,112 | 1,091 | 1,041 | 950 | 905 | 816 | 773 | 721 | (52) |
| Highland Elementary | 889 | 920 | 855 | 832 | 843 | 854 | 790 | 838 | 849 | 836 | 822 | 774 | 725 | 725 | 641 | (84) |
| Ridgeline Elementary | - | - | 784 | 857 | 893 | 885 | 910 | 934 | 959 | 994 | 997 | 927 | 905 | 862 | 844 | (18) |
| Total Highland Area | <u>889</u> | <u>2,075</u> | <u>2,825</u> | <u>2,871</u> | <u>2,942</u> | <u>2,930</u> | <u>2,880</u> | <u>2,884</u> | <u>2,899</u> | <u>2,871</u> | <u>2,769</u> | <u>2,606</u> | <u>2,446</u> | <u>2,360</u> | <u>2,206</u> | (154) |
| Lehi Area | | | | | | | | | | | | | | | | |
| Belmont Elementary | - | - | - | - | - | - | - | - | - | - | 751 | 799 | 861 | 952 | 989 | 37 |
| Dry Creek Elementary | - | - | - | - | - | - | 816 | 897 | 981 | 1,005 | 1,055 | 1,041 | 940 | 1,049 | 1,079 | 30 |
| Eaglecrest Elementary | 888 | 1,087 | 972 | 1,023 | 1,000 | 1,012 | 961 | 986 | 1,019 | 1,057 | 1,017 | 999 | 856 | 838 | 816 | (22) |
| Fox Hollow Elementary | - | - | 1,012 | 1,085 | 1,111 | 1,145 | 1,127 | 1,106 | 1,100 | 1,099 | 718 | 698 | 674 | 738 | 731 | (7) |
| Lehi Elementary | 564 | 596 | 652 | 607 | 607 | 595 | 606 | 654 | 640 | 651 | 639 | 609 | 551 | 522 | 495 | (27) |
| Liberty Hills Elementary | - | - | - | - | - | - | - | - | - | - | - | 511 | 532 | 611 | 675 | 64 |
| Meadow Elementary | 736 | 907 | 1,028 | 1,115 | 1,219 | 1,245 | 722 | 729 | 736 | 772 | 761 | 783 | 705 | 658 | 639 | (19) |
| North Point Elementary | - | - | 937 | 965 | 1,092 | 1,218 | 1,292 | 778 | 790 | 753 | 736 | 669 | 701 | 848 | 951 | 103 |
| River Rock Elementary | - | - | - | - | - | - | - | 662 | 774 | 880 | 999 | 903 | 929 | 1,024 | 1,001 | (23) |
| Sego Lily Elementary | 750 | 929 | 981 | 965 | 943 | 958 | 946 | 869 | 832 | 763 | 725 | 718 | 665 | 697 | 646 | (51) |
| Snow Springs Elementary | 896 | 1,272 | 1,003 | 1,087 | 1,128 | 1,185 | 1,083 | 837 | 844 | 844 | 815 | 850 | 811 | 782 | 772 | (10) |
| Traverse Mtn. Elementary | - | - | 623 | 747 | 809 | 905 | 977 | 1,066 | 1,119 | 1,179 | 691 | 710 | 678 | 699 | 668 | (31) |
| Total Lehi Area | <u>3,834</u> | <u>4,791</u> | <u>7,208</u> | <u>7,594</u> | <u>7,909</u> | <u>8,263</u> | <u>8,530</u> | <u>8,584</u> | <u>8,835</u> | <u>9,003</u> | <u>8,907</u> | <u>9,290</u> | <u>8,903</u> | <u>9,418</u> | <u>9,462</u> | 44 |
| Eagle Mountain Area | | | | | | | | | | | | | | | | |
| Black Ridge Elementary | - | - | - | - | - | - | 919 | 1,046 | 1,127 | 1,271 | 1,102 | 1,140 | 1,070 | 1,182 | 1,189 | 7 |
| Brookhaven Elementary | - | - | - | - | - | - | - | - | - | - | 1,183 | 1,349 | 782 | 943 | 986 | 43 |
| Cedar Valley Elementary | 126 | 122 | 138 | 132 | 121 | 106 | 120 | 118 | 114 | 113 | 112 | 96 | 89 | 103 | 118 | 15 |
| Eagle Valley Elementary | - | 672 | 709 | 727 | 784 | 757 | 792 | 701 | 714 | 665 | 699 | 753 | 752 | 854 | 906 | 52 |
| Hidden Hollow Elementary | - | - | 1,126 | 1,141 | 1,235 | 1,303 | 843 | 889 | 881 | 937 | 964 | 988 | 997 | 1,044 | 1,065 | 21 |
| Mountain Trails Elementary | - | - | 618 | 637 | 649 | 609 | 597 | 610 | 639 | 657 | 690 | 770 | 832 | 1,087 | 1,235 | 148 |
| Pony Express Elementary | - | 1,094 | 1,201 | 1,112 | 1,146 | 1,168 | 848 | 832 | 882 | 896 | 885 | 965 | 915 | 1,036 | 1,046 | 10 |
| Silver Lake Elementary | - | - | - | - | - | - | - | - | - | - | - | - | 601 | 690 | 715 | 25 |
| Total Eagle Mountain Area | <u>126</u> | <u>1,888</u> | <u>3,792</u> | <u>3,749</u> | <u>3,935</u> | <u>3,943</u> | <u>4,119</u> | <u>4,196</u> | <u>4,357</u> | <u>4,539</u> | <u>5,635</u> | <u>6,061</u> | <u>6,038</u> | <u>6,939</u> | <u>7,260</u> | 321 |
| Saratoga Springs Area | | | | | | | | | | | | | | | | |
| Harbor Point Elementary | - | - | - | - | - | - | - | - | - | - | - | - | - | 635 | 670 | 35 |
| Harvest Elementary | - | - | 1,189 | 840 | 899 | 898 | 941 | 935 | 960 | 956 | 968 | 969 | 943 | 1,017 | 997 | (20) |
| Riverview Elementary | - | - | - | 457 | 580 | 686 | 776 | 810 | 926 | 913 | 994 | 958 | 934 | 948 | 971 | 23 |
| Sage Hills Elementary | - | - | 828 | 915 | 1,035 | 1,070 | 1,155 | 1,284 | 894 | 977 | 1,036 | 1,152 | 1,033 | 908 | 916 | 8 |
| Saratoga Shores Elementary | - | 869 | 1,171 | 900 | 947 | 1,011 | 1,073 | 1,035 | 835 | 833 | 879 | 888 | 825 | 697 | 719 | 22 |
| Springside Elementary | - | - | - | - | - | - | - | - | 900 | 1,056 | 877 | 903 | 871 | 678 | 729 | 51 |
| Thunder Ridge Elementary | - | - | - | 719 | 785 | 956 | 1,034 | 1,184 | 1,010 | 1,061 | 660 | 751 | 715 | 948 | 981 | 33 |
| Total Saratoga Springs Area | <u>-</u> | <u>869</u> | <u>3,188</u> | <u>3,831</u> | <u>4,246</u> | <u>4,621</u> | <u>4,979</u> | <u>5,248</u> | <u>5,525</u> | <u>5,796</u> | <u>5,414</u> | <u>5,621</u> | <u>5,321</u> | <u>5,831</u> | <u>5,983</u> | 152 |

**Alpine School District
Enrollment Trends - Elementary Schools**

| | October Fall Enrollment | | | | | | | | | | | | | | | |
|-----------------------------|-------------------------|---------------|---------------|---------------|---------------|---------------|---------------|---------------|---------------|---------------|---------------|---------------|---------------|---------------|---------------|-------------|
| | 2000 | 2005 | 2010 | 2011 | 2012 | 2013 | 2014 | 2015 | 2016 | 2017 | 2018 | 2019 | 2020 | 2021 | 2022 | Difference |
| Cedar Hills Area | | | | | | | | | | | | | | | | |
| Cedar Ridge Elementary | 1,041 | 833 | 984 | 1,016 | 1,046 | 1,012 | 934 | 974 | 921 | 882 | 839 | 780 | 702 | 716 | 681 | (35) |
| Deerfield Elementary | - | 908 | 940 | 964 | 929 | 919 | 866 | 787 | 765 | 724 | 651 | 617 | 579 | 554 | 532 | (22) |
| Total Cedar Hills Area | 1,041 | 1,741 | 1,924 | 1,980 | 1,975 | 1,931 | 1,800 | 1,761 | 1,686 | 1,606 | 1,490 | 1,397 | 1,281 | 1,270 | 1,213 | (57) |
| Pleasant Grove Area | | | | | | | | | | | | | | | | |
| Central Elementary | 488 | 484 | 522 | 512 | 544 | 534 | 562 | 610 | 574 | 582 | 567 | 515 | 479 | 477 | 462 | (15) |
| Grovecrest Elementary | 814 | 762 | 726 | 745 | 734 | 766 | 731 | 726 | 725 | 757 | 730 | 656 | 656 | 635 | 630 | (5) |
| Manila Elementary | 642 | 793 | 820 | 839 | 832 | 811 | 781 | 789 | 776 | 708 | 669 | 643 | 603 | 615 | 548 | (67) |
| Mount Mahogany Elementary | 722 | 803 | 954 | 920 | 1,002 | 975 | 931 | 892 | 918 | 871 | 864 | 820 | 682 | 620 | 620 | - |
| Valley View Elementary | 631 | 499 | 487 | 519 | 510 | 488 | 465 | 434 | 418 | 431 | 416 | 421 | 402 | 407 | 389 | (18) |
| Total Pleasant Grove Area | 3,297 | 3,341 | 3,509 | 3,535 | 3,622 | 3,574 | 3,470 | 3,451 | 3,411 | 3,349 | 3,246 | 3,129 | 2,822 | 2,754 | 2,649 | (105) |
| Lindon Area | | | | | | | | | | | | | | | | |
| Lindon Elementary | 556 | 455 | 595 | 632 | 648 | 668 | 681 | 700 | 674 | 677 | 676 | 663 | 615 | 628 | 609 | (19) |
| Rocky Mountain Elementary | 682 | 727 | 575 | 536 | 550 | 600 | 576 | 593 | 641 | 652 | 675 | 618 | 584 | 620 | 566 | (54) |
| Total Lindon Area | 1,238 | 1,182 | 1,170 | 1,168 | 1,198 | 1,268 | 1,257 | 1,293 | 1,315 | 1,329 | 1,351 | 1,281 | 1,199 | 1,248 | 1,175 | (73) |
| Orem Area | | | | | | | | | | | | | | | | |
| Aspen Elementary | 639 | 579 | 498 | 465 | 461 | 448 | 476 | 516 | 519 | 469 | 425 | 412 | 400 | 380 | 419 | 39 |
| Bonneville Elementary | 906 | 799 | 740 | 752 | 740 | 699 | 634 | 633 | 593 | 570 | 542 | 560 | 510 | 512 | 516 | 4 |
| Cascade Elementary | 698 | 585 | 522 | 570 | 620 | 661 | 700 | 709 | 744 | 739 | 758 | 721 | 694 | 702 | 704 | 2 |
| Centennial Elementary | - | - | - | - | - | - | - | - | - | - | - | 747 | 727 | 740 | 689 | (51) |
| Cherry Hill Elementary | 740 | 641 | 718 | 710 | 691 | 685 | 722 | 770 | 784 | 766 | 763 | 723 | 670 | 687 | 697 | 10 |
| Foothill Elementary | 607 | 570 | 616 | 638 | 635 | 633 | 649 | 649 | 654 | 673 | 623 | 592 | 563 | 561 | 546 | (15) |
| Geneva Elementary | 578 | 505 | 492 | 510 | 501 | 498 | 490 | 460 | 409 | 373 | 329 | 304 | 264 | - | - | - |
| Hillcrest Elementary | 488 | 413 | 440 | 424 | 405 | 409 | 381 | 357 | 356 | 353 | 333 | - | - | - | - | - |
| Northridge Elementary | 891 | 755 | 718 | 719 | 702 | 703 | 659 | 682 | 714 | 737 | 690 | 689 | 622 | 539 | 451 | (88) |
| Orchard Elementary | 787 | 693 | 724 | 680 | 681 | 700 | 697 | 696 | 700 | 743 | 744 | 710 | 659 | 692 | 668 | (24) |
| Orem Elementary | 823 | 709 | 623 | 629 | 673 | 658 | 638 | 606 | 611 | 587 | 728 | 705 | 638 | 664 | 648 | (16) |
| Parkside Elementary | - | - | - | - | - | - | - | - | - | - | - | - | - | 569 | 573 | 4 |
| Scera Park Elementary | 447 | 455 | 447 | 435 | 476 | 451 | 440 | 432 | 454 | 444 | 412 | - | - | - | - | - |
| Sharon Elementary | 461 | 448 | 428 | 412 | 429 | 430 | 456 | 447 | 400 | 401 | 419 | 379 | 353 | 332 | 299 | (33) |
| Suncrest Elementary | 588 | 485 | 447 | 443 | 459 | 457 | 413 | 429 | 401 | 394 | 384 | 362 | 339 | - | - | - |
| Westmore Elementary | 468 | 421 | 444 | 427 | 421 | 429 | 409 | 397 | 400 | 369 | 465 | 464 | 421 | 446 | 464 | 18 |
| Windsor Elementary | 642 | 596 | 556 | 532 | 523 | 516 | 480 | 467 | 490 | 510 | 504 | 571 | 532 | 524 | 507 | (17) |
| Total Orem Area | 9,763 | 8,654 | 8,413 | 8,346 | 8,417 | 8,377 | 8,244 | 8,250 | 8,229 | 8,128 | 8,119 | 7,939 | 7,392 | 7,348 | 7,181 | (167) |
| Vineyard Area | | | | | | | | | | | | | | | | |
| Trailside Elementary | - | - | - | - | - | - | - | - | - | - | - | - | - | 831 | 855 | 24 |
| Vineyard Elementary | 801 | 666 | 632 | 638 | 719 | 784 | 772 | 1,000 | 1,014 | 1,180 | 978 | 1,104 | 1,230 | 761 | 747 | (14) |
| Total Vineyard Area | 801 | 666 | 632 | 638 | 719 | 784 | 772 | 1,000 | 1,014 | 1,180 | 978 | 1,104 | 1,230 | 1,592 | 1,602 | 10 |
| On-Line School (K-6) | | | | | | | | | | | | | | | | |
| | - | - | 354 | 317 | 301 | 268 | 217 | 167 | 142 | 92 | 86 | 76 | 365 | 195 | 79 | (116) |
| Total Elementary | 26,020 | 30,918 | 38,209 | 39,074 | 40,284 | 40,906 | 41,092 | 41,600 | 42,134 | 42,649 | 42,720 | 43,081 | 41,403 | 43,455 | 43,392 | (63) |
| # of Sch w/o Cedar Valley | 37 | 42 | 50 | 52 | 52 | 52 | 54 | 55 | 56 | 56 | 58 | 58 | 59 | 60 | 60 | |
| Average Size Elementary | 700 | 733 | 754 | 743 | 767 | 779 | 755 | 751 | 748 | 758 | 733 | 740 | 694 | 719 | 720 | |

Alpine School District Enrollment Trends - Secondary Schools

October Fall Enrollment

| | 2000 | 2005 | 2010 | 2011 | 2012 | 2013 | 2014 | 2015 | 2016 | 2017 | 2018 | 2019 | 2020 | 2021 | 2022 | Difference |
|----------------------------------|---------------|---------------|---------------|---------------|---------------|---------------|---------------|---------------|---------------|---------------|---------------|---------------|---------------|---------------|---------------|-------------|
| Jr. High Enrollment | | | | | | | | | | | | | | | | |
| American Fork | 1,214 | 1,502 | 1,710 | 1,855 | 1,886 | 1,981 | 1,943 | 1,901 | 1,917 | 1,961 | 1,967 | 1,983 | 1,949 | 1,972 | 1,899 | (73) |
| Canyon View | 1,247 | 1,191 | 1,189 | 1,137 | 1,190 | 1,174 | 1,204 | 1,229 | 1,205 | 1,162 | 1,193 | 1,177 | 1,196 | 1,186 | 1,117 | (69) |
| Frontier Middle | - | - | - | - | - | 1,286 | 1,421 | 1,551 | 1,635 | 1,711 | 1,748 | 1,304 | 1,420 | 1,581 | 1,641 | 60 |
| Lake Mountain | - | - | - | - | - | - | - | - | - | - | - | 1,264 | 1,341 | 1,361 | 1,416 | 55 |
| Lakeridge | 1,279 | 1,214 | 1,141 | 1,206 | 1,225 | 1,204 | 1,189 | 1,200 | 1,242 | 1,235 | 1,188 | 1,226 | 1,188 | 1,347 | 1,393 | 46 |
| Lehi | 1,216 | 1,069 | 1,266 | 1,343 | 1,346 | 1,412 | 1,465 | 1,491 | 1,266 | 1,330 | 1,366 | 1,332 | 1,360 | 1,001 | 998 | (3) |
| Mt. Ridge | 1,694 | 1,241 | 1,283 | 1,351 | 1,426 | 1,447 | 1,371 | 1,408 | 1,404 | 1,315 | 1,262 | 1,192 | 1,158 | 1,137 | 1,079 | (58) |
| Oak Canyon | 1,432 | 1,368 | 1,130 | 1,121 | 1,129 | 1,203 | 1,260 | 1,351 | 1,376 | 1,416 | 1,425 | 1,409 | 1,365 | 1,386 | 1,346 | (40) |
| Orem | 1,095 | 969 | 828 | 865 | 877 | 904 | 923 | 875 | 929 | 915 | 978 | 1,031 | 1,030 | 1,013 | 964 | (49) |
| Pleasant Grove | 1,200 | 1,303 | 1,399 | 1,453 | 1,478 | 1,474 | 1,360 | 1,371 | 1,357 | 1,427 | 1,397 | 1,420 | 1,350 | 1,321 | 1,258 | (63) |
| Timberline Middle | - | 1,087 | 1,315 | 1,305 | 1,278 | 1,350 | 1,383 | 1,396 | 1,325 | 1,352 | 1,396 | 1,443 | 1,436 | 1,428 | 1,318 | (110) |
| Viewpoint Middle | - | - | - | - | - | - | - | - | - | - | - | - | - | 1,711 | 1,799 | 88 |
| Vista Heights Middle | - | - | 1,295 | 1,516 | 1,766 | 1,467 | 1,556 | 1,699 | 1,940 | 2,085 | 2,240 | 1,205 | 1,301 | 1,464 | 1,520 | 56 |
| Willowcreek Middle | - | 1,208 | 1,028 | 1,243 | 1,438 | 1,536 | 1,615 | 1,739 | 1,581 | 1,690 | 1,826 | 2,002 | 2,080 | 1,663 | 1,749 | 86 |
| On-line School (7-8) | - | - | 59 | 64 | 60 | 67 | 54 | 31 | 63 | 38 | 33 | 26 | 215 | 39 | 29 | (10) |
| Total Jr. High Enrollment | 10,377 | 12,152 | 13,643 | 14,459 | 15,099 | 16,505 | 16,744 | 17,242 | 17,240 | 17,637 | 18,019 | 18,014 | 18,389 | 19,610 | 19,526 | (84) |
| Sr. High Enrollment | | | | | | | | | | | | | | | | |
| American Fork | 1,105 | 1,623 | 1,962 | 1,996 | 2,096 | 2,101 | 2,183 | 2,332 | 2,380 | 2,302 | 2,304 | 2,306 | 2,433 | 2,381 | 2,415 | 34 |
| Cedar Valley | - | - | - | - | - | - | - | - | - | - | - | 1,989 | 2,339 | 2,679 | 2,944 | 265 |
| Lehi | 1,078 | 1,657 | 1,666 | 1,861 | 2,059 | 2,239 | 2,460 | 2,618 | 1,369 | 1,416 | 1,494 | 1,559 | 1,717 | 1,815 | 1,982 | 167 |
| Lone Peak | 1,633 | 1,888 | 2,164 | 2,211 | 2,343 | 2,341 | 2,451 | 2,527 | 2,577 | 2,561 | 2,493 | 2,463 | 2,486 | 2,455 | 2,465 | 10 |
| Mountain View | 1,526 | 1,452 | 1,354 | 1,323 | 1,297 | 1,300 | 1,274 | 1,302 | 1,264 | 1,278 | 1,240 | 1,248 | 1,357 | 1,412 | 1,513 | 101 |
| Orem High | 1,510 | 1,347 | 1,065 | 1,111 | 1,128 | 1,179 | 1,163 | 1,173 | 1,203 | 1,214 | 1,251 | 1,271 | 1,243 | 1,267 | 1,290 | 23 |
| Pleasant Grove | 1,563 | 1,712 | 1,889 | 1,895 | 1,894 | 1,937 | 2,012 | 2,062 | 2,122 | 2,136 | 2,186 | 2,183 | 2,212 | 2,140 | 2,097 | (43) |
| Skyridge | - | - | - | - | - | - | - | - | 2,317 | 2,634 | 2,828 | 2,972 | 3,003 | 2,366 | 2,383 | 17 |
| Timpanogos | 1,631 | 1,520 | 1,394 | 1,353 | 1,347 | 1,358 | 1,457 | 1,427 | 1,483 | 1,506 | 1,504 | 1,431 | 1,364 | 1,309 | 1,363 | 54 |
| Westlake | - | - | 2,049 | 2,248 | 2,516 | 1,931 | 2,226 | 2,481 | 2,822 | 3,065 | 3,219 | 2,340 | 2,351 | 2,462 | 2,676 | 214 |
| Polaris/Summit/Other | 401 | 210 | 323 | 345 | 356 | 387 | 374 | 301 | 232 | 223 | 245 | 322 | 318 | 295 | 277 | (18) |
| Total Sr. High Enrollment | 10,447 | 11,409 | 13,866 | 14,343 | 15,036 | 14,773 | 15,600 | 16,223 | 17,769 | 18,335 | 18,764 | 20,084 | 20,823 | 20,581 | 21,405 | 824 |
| Total Secondary | 20,824 | 23,561 | 27,509 | 28,802 | 30,135 | 31,278 | 32,344 | 33,465 | 35,009 | 35,972 | 36,783 | 38,098 | 39,212 | 40,191 | 40,931 | 740 |
| Number of Jr. High Sch | 8 | 10 | 11 | 11 | 11 | 12 | 12 | 12 | 12 | 12 | 12 | 13 | 13 | 14 | 14 | |
| Average Size Jr. High | 1,297 | 1,215 | 1,235 | 1,309 | 1,367 | 1,370 | 1,391 | 1,434 | 1,431 | 1,467 | 1,499 | 1,384 | 1,398 | 1,398 | 1,393 | |
| Number of Sr. High Sch | 7 | 7 | 8 | 8 | 8 | 8 | 8 | 8 | 9 | 9 | 9 | 10 | 10 | 10 | 10 | |
| Average Size Sr. High | 1,435 | 1,600 | 1,693 | 1,750 | 1,835 | 1,798 | 1,903 | 1,990 | 1,949 | 2,012 | 2,058 | 1,976 | 2,051 | 2,029 | 2,113 | |
| Total Enrollment | 46,844 | 54,479 | 65,718 | 67,876 | 70,419 | 72,184 | 73,436 | 75,065 | 77,143 | 78,621 | 79,503 | 81,179 | 80,615 | 83,646 | 84,323 | 677 |

Alpine School District Total Elementary Enrollment

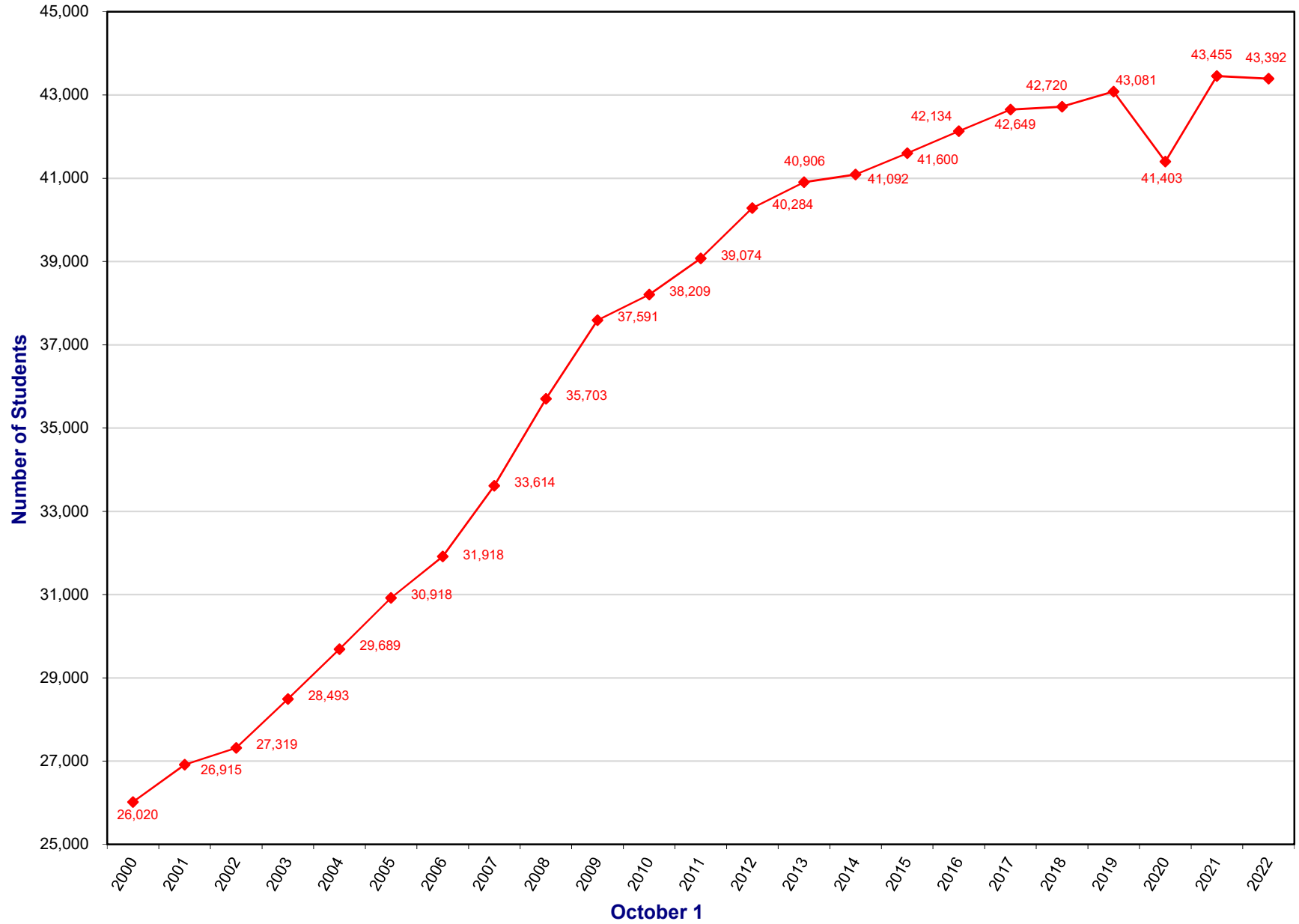

Alpine School District Elementary Enrollment

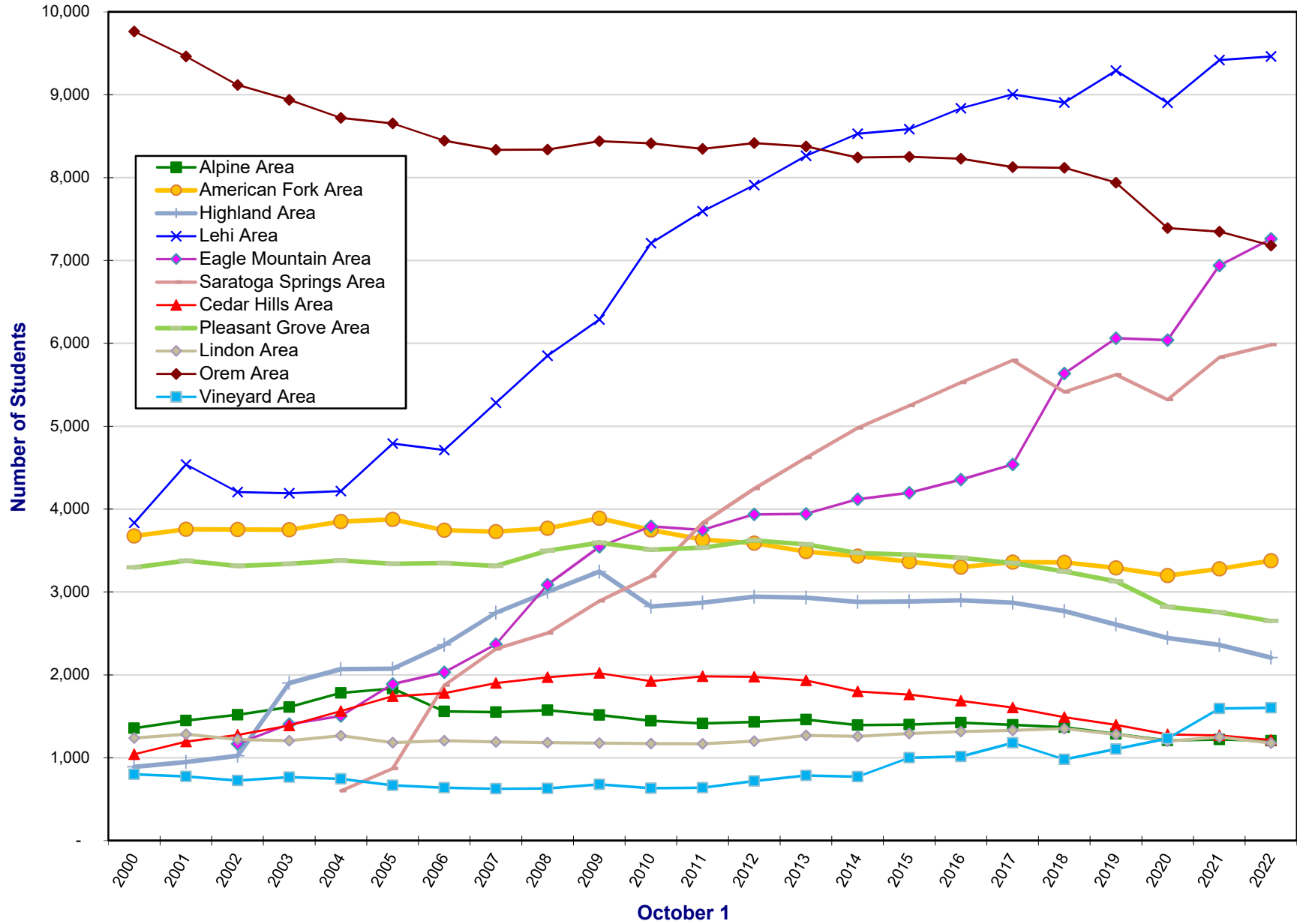

Alpine School District Secondary Enrollment

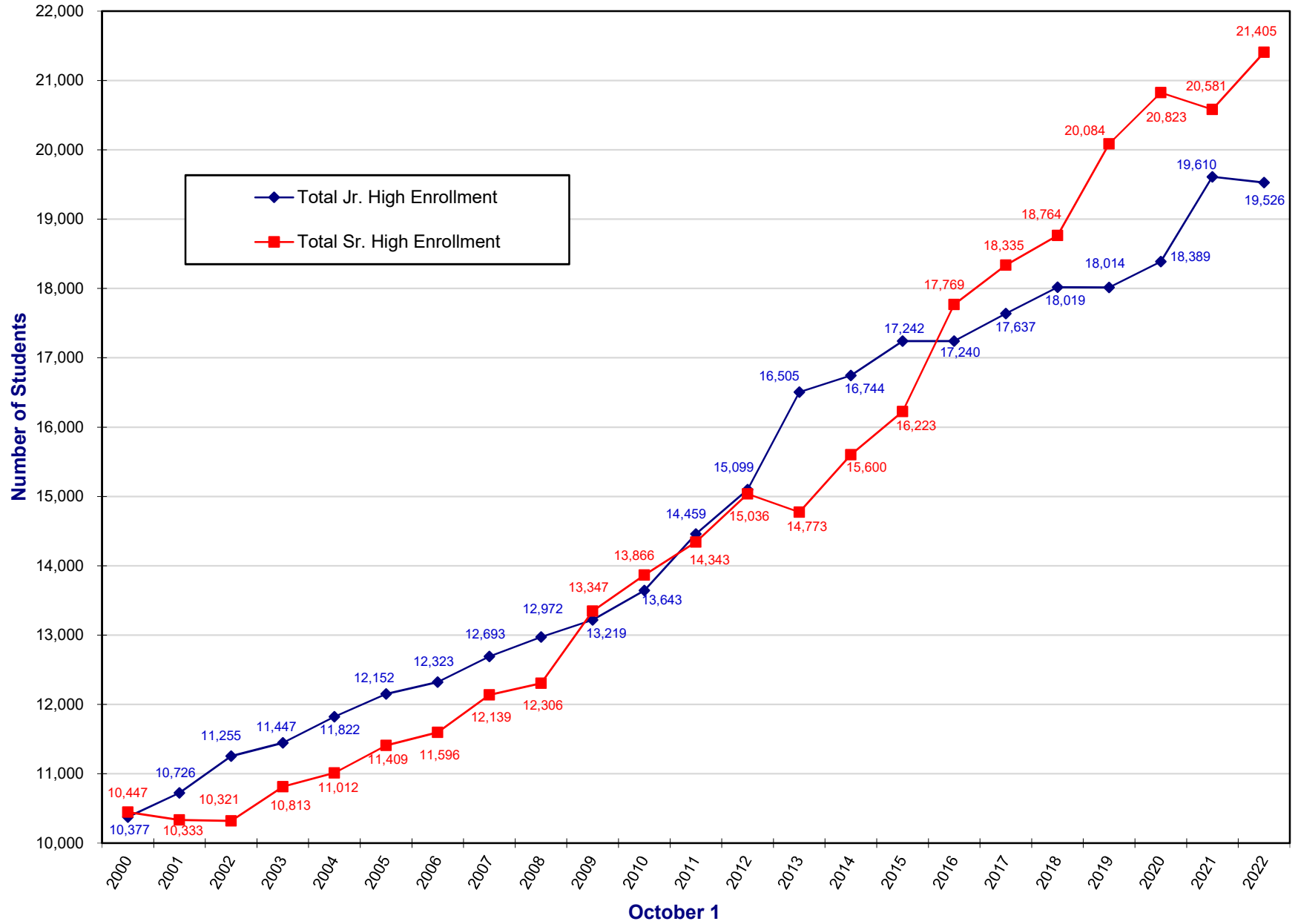

Alpine School District School Size Chart

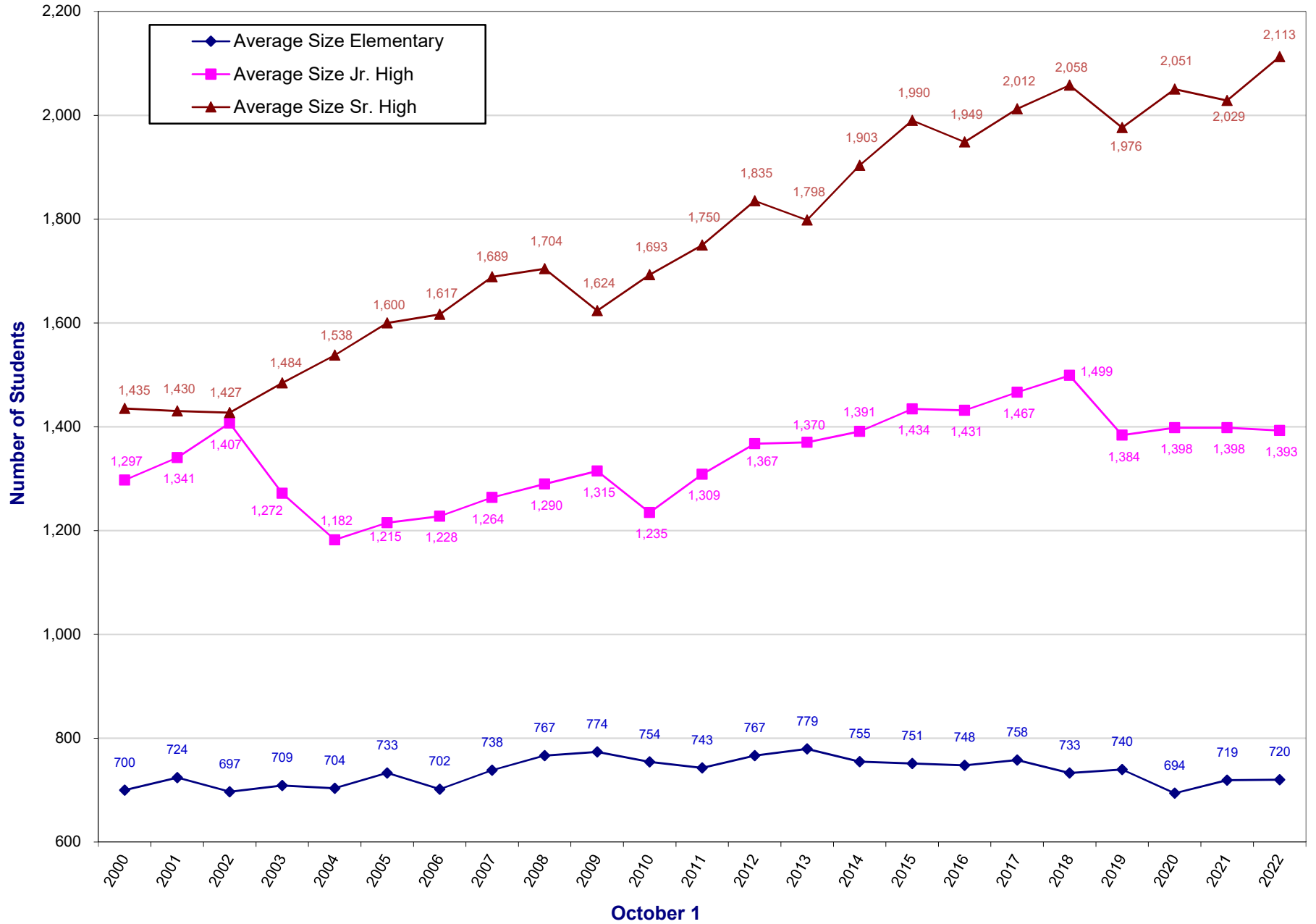

Alpine School District Average Size of Elementary School By Area

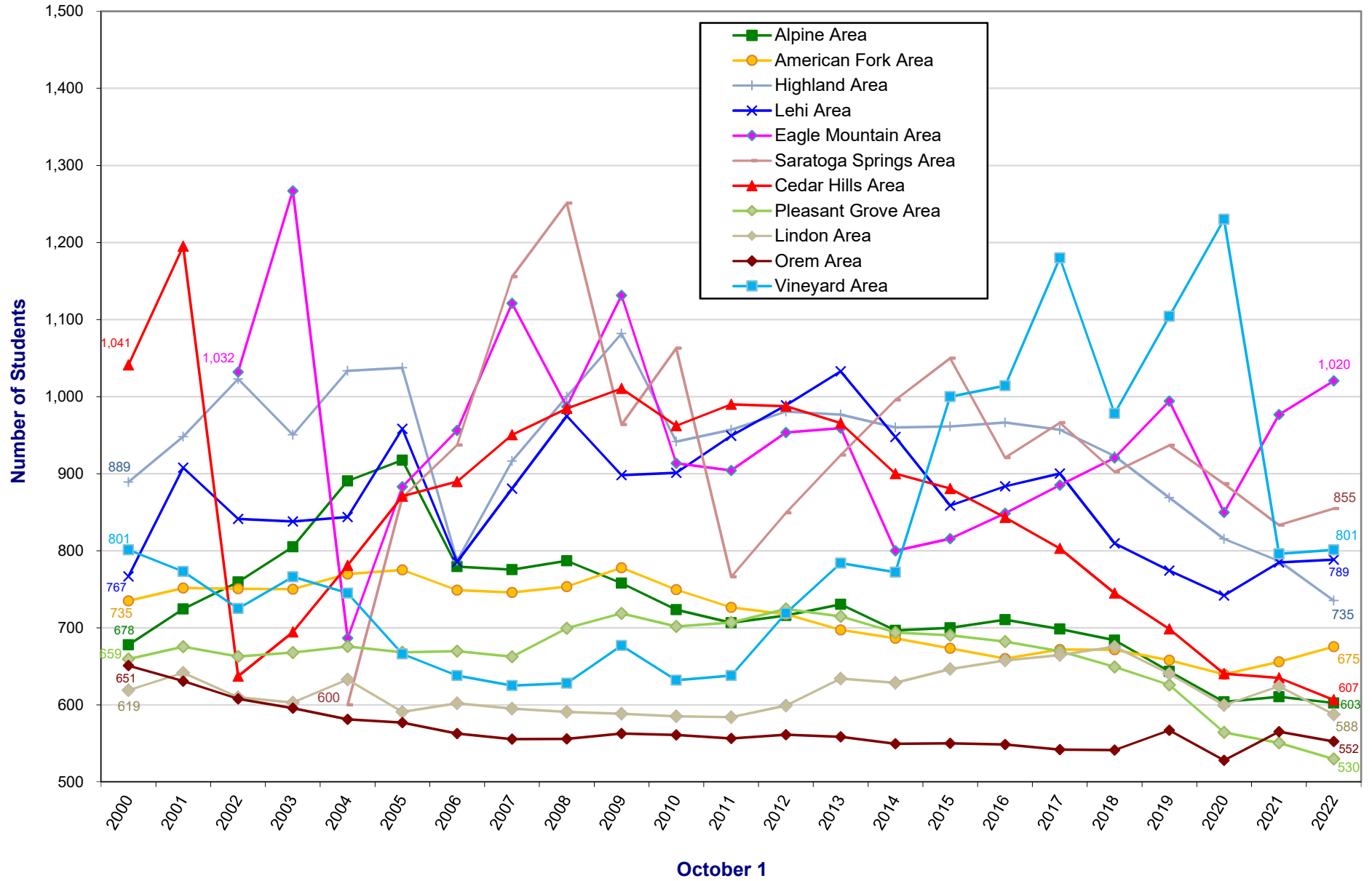

**October 1st Enrollment
Statewide &
Additional Charter
School Information**

Alpine School District 2022-2023



power of moments

FALL ENROLLMENT SUMMARY BY GRADE

October 2022

| District | Total K-12 | K | 1 | 2 | 3 | 4 | 5 | 6 | 7 | 8 | 9 | 10 | 11 | 12 |
|------------------------|----------------|---------------|---------------|---------------|---------------|---------------|---------------|---------------|---------------|---------------|---------------|---------------|---------------|---------------|
| ALPINE DISTRICT | 84,667 | 5,738 | 6,313 | 6,247 | 6,169 | 6,341 | 6,296 | 6,337 | 6,716 | 6,803 | 6,927 | 7,283 | 6,828 | 6,669 |
| BEAVER DISTRICT | 1,507 | 102 | 117 | 107 | 112 | 115 | 113 | 108 | 132 | 115 | 142 | 106 | 110 | 128 |
| BOX ELDER DISTRICT | 12,338 | 831 | 947 | 981 | 908 | 949 | 899 | 949 | 951 | 1,009 | 994 | 1,063 | 988 | 869 |
| CACHE DISTRICT | 19,731 | 1,308 | 1,427 | 1,385 | 1,416 | 1,456 | 1,478 | 1,533 | 1,494 | 1,535 | 1,703 | 1,729 | 1,671 | 1,596 |
| CANYONS DISTRICT | 32,933 | 2,067 | 2,206 | 2,317 | 2,467 | 2,382 | 2,409 | 2,408 | 2,636 | 2,686 | 2,997 | 2,904 | 2,790 | 2,664 |
| CARBON DISTRICT | 3,334 | 213 | 255 | 234 | 217 | 292 | 257 | 266 | 268 | 280 | 271 | 301 | 244 | 236 |
| DAGGETT DISTRICT | 177 | 9 | 13 | 13 | 10 | 14 | 12 | 16 | 11 | 13 | 17 | 17 | 15 | 17 |
| DAVIS DISTRICT | 71,564 | 4,304 | 4,993 | 4,882 | 5,186 | 5,330 | 5,358 | 5,382 | 5,907 | 5,988 | 6,069 | 6,341 | 6,009 | 5,815 |
| DUCHESNE DISTRICT | 5,224 | 360 | 360 | 384 | 390 | 428 | 382 | 394 | 416 | 425 | 493 | 436 | 397 | 359 |
| EMERY DISTRICT | 2,085 | 139 | 134 | 168 | 141 | 164 | 161 | 155 | 157 | 172 | 186 | 174 | 164 | 170 |
| GARFIELD DISTRICT | 1,243 | 118 | 130 | 142 | 122 | 112 | 97 | 83 | 70 | 69 | 73 | 86 | 70 | 71 |
| GRAND DISTRICT | 1,435 | 88 | 105 | 106 | 101 | 109 | 104 | 120 | 113 | 126 | 120 | 119 | 108 | 116 |
| GRANITE DISTRICT | 59,121 | 3,811 | 4,088 | 4,100 | 4,256 | 4,408 | 4,256 | 4,386 | 4,619 | 4,817 | 5,287 | 5,288 | 4,954 | 4,851 |
| IRON DISTRICT | 12,421 | 942 | 979 | 1,038 | 1,031 | 1,009 | 969 | 987 | 1,006 | 905 | 950 | 945 | 864 | 796 |
| JORDAN DISTRICT | 57,829 | 3,616 | 3,902 | 3,993 | 4,108 | 4,348 | 4,252 | 4,492 | 4,597 | 4,676 | 4,846 | 5,116 | 5,017 | 4,866 |
| JUAB DISTRICT | 2,705 | 177 | 210 | 187 | 202 | 180 | 220 | 208 | 208 | 223 | 236 | 238 | 225 | 191 |
| KANE DISTRICT | 1,424 | 106 | 128 | 92 | 111 | 103 | 111 | 92 | 118 | 123 | 120 | 111 | 107 | 102 |
| LOGAN CITY DISTRICT | 5,143 | 425 | 441 | 433 | 412 | 426 | 393 | 362 | 411 | 389 | 384 | 369 | 360 | 338 |
| MILLARD DISTRICT | 3,120 | 222 | 245 | 232 | 248 | 240 | 231 | 232 | 237 | 260 | 273 | 223 | 253 | 224 |
| MORGAN DISTRICT | 3,290 | 167 | 211 | 227 | 212 | 258 | 244 | 262 | 263 | 298 | 284 | 303 | 281 | 280 |
| MURRAY DISTRICT | 5,768 | 416 | 409 | 415 | 444 | 437 | 423 | 431 | 479 | 463 | 455 | 475 | 470 | 451 |
| NEBO DISTRICT | 36,229 | 2,561 | 2,690 | 2,694 | 2,673 | 2,698 | 2,696 | 2,871 | 2,754 | 2,884 | 2,992 | 3,011 | 2,912 | 2,793 |
| NORTH SANPETE DISTRICT | 2,534 | 179 | 173 | 180 | 174 | 183 | 197 | 170 | 209 | 220 | 221 | 210 | 214 | 204 |
| NORTH SUMMIT DISTRICT | 1,026 | 72 | 61 | 79 | 64 | 88 | 73 | 80 | 83 | 99 | 79 | 93 | 84 | 71 |
| OGDEN CITY DISTRICT | 10,246 | 729 | 826 | 767 | 789 | 793 | 775 | 814 | 662 | 721 | 818 | 820 | 886 | 846 |
| PARK CITY DISTRICT | 4,350 | 212 | 268 | 259 | 296 | 305 | 312 | 344 | 361 | 405 | 367 | 412 | 407 | 402 |
| PIUTE DISTRICT | 260 | 9 | 16 | 21 | 17 | 14 | 17 | 22 | 18 | 15 | 30 | 24 | 25 | 32 |
| PROVO DISTRICT | 13,612 | 958 | 993 | 1,008 | 1,009 | 1,013 | 936 | 1,017 | 1,008 | 1,058 | 1,150 | 1,236 | 1,094 | 1,132 |
| RICH DISTRICT | 511 | 39 | 36 | 41 | 42 | 33 | 42 | 38 | 40 | 44 | 41 | 43 | 45 | 27 |
| SALT LAKE DISTRICT | 19,449 | 1,369 | 1,416 | 1,326 | 1,412 | 1,423 | 1,277 | 1,390 | 1,383 | 1,531 | 1,717 | 1,741 | 1,761 | 1,703 |
| SAN JUAN DISTRICT | 2,881 | 185 | 218 | 220 | 198 | 223 | 215 | 216 | 248 | 246 | 229 | 236 | 222 | 225 |
| SEVIER DISTRICT | 4,563 | 330 | 329 | 380 | 324 | 340 | 318 | 355 | 353 | 400 | 343 | 401 | 349 | 341 |
| SOUTH SANPETE DISTRICT | 3,189 | 225 | 240 | 213 | 245 | 228 | 231 | 275 | 239 | 240 | 252 | 286 | 247 | 268 |
| SOUTH SUMMIT DISTRICT | 1,669 | 110 | 106 | 95 | 107 | 140 | 128 | 152 | 115 | 148 | 153 | 147 | 144 | 124 |
| TINTIC DISTRICT | 254 | 16 | 15 | 13 | 14 | 19 | 16 | 16 | 28 | 26 | 21 | 29 | 20 | 21 |
| TOOELE DISTRICT | 23,828 | 1,552 | 1,830 | 1,803 | 1,918 | 1,913 | 1,907 | 1,889 | 1,792 | 1,827 | 2,065 | 1,945 | 1,814 | 1,573 |
| UINTAH DISTRICT | 6,829 | 493 | 521 | 514 | 521 | 539 | 495 | 540 | 538 | 567 | 575 | 545 | 550 | 431 |
| WASATCH DISTRICT | 8,793 | 609 | 715 | 707 | 712 | 724 | 712 | 707 | 697 | 666 | 659 | 674 | 595 | 616 |
| WASHINGTON DISTRICT | 36,623 | 2,419 | 2,637 | 2,668 | 2,751 | 2,686 | 2,679 | 2,884 | 2,961 | 3,098 | 3,029 | 3,040 | 3,026 | 2,745 |
| WAYNE DISTRICT | 438 | 33 | 34 | 38 | 44 | 30 | 31 | 33 | 35 | 20 | 38 | 34 | 35 | 33 |
| WEBER DISTRICT | 32,557 | 2,057 | 2,365 | 2,313 | 2,292 | 2,385 | 2,444 | 2,453 | 2,686 | 2,686 | 2,881 | 2,755 | 2,566 | 2,674 |
| District Total | 596,900 | 39,316 | 43,102 | 43,022 | 43,865 | 44,878 | 44,166 | 45,469 | 47,019 | 48,276 | 50,487 | 51,309 | 48,921 | 47,070 |

FALL ENROLLMENT SUMMARY BY GRADE

October 2022

| Charter | Total K-12 | K | 1 | 2 | 3 | 4 | 5 | 6 | 7 | 8 | 9 | 10 | 11 | 12 |
|--|-------------------|----------|----------|----------|----------|----------|----------|----------|----------|----------|----------|-----------|-----------|-----------|
| ACADEMY FOR MATH ENGINEERING & SCIENCE | 454 | - | - | - | - | - | - | - | - | - | 116 | 124 | 112 | 102 |
| ADVANTAGE ARTS ACADEMY | 332 | 63 | 59 | 46 | 48 | 50 | 33 | 33 | - | - | - | - | - | - |
| AMERICAN ACADEMY OF INNOVATION | 408 | - | - | - | - | - | - | 28 | 59 | 56 | 77 | 64 | 58 | 66 |
| AMERICAN LEADERSHIP ACADEMY | 1,627 | 144 | 144 | 124 | 133 | 94 | 127 | 116 | 112 | 147 | 146 | 119 | 125 | 96 |
| AMERICAN PREPARATORY ACADEMY | 5,196 | 441 | 463 | 519 | 506 | 532 | 496 | 510 | 493 | 434 | 295 | 222 | 150 | 135 |
| ASCENT ACADEMIES OF UTAH | 2,639 | 315 | 339 | 356 | 316 | 325 | 267 | 261 | 163 | 156 | 141 | - | - | - |
| ATHENIAN ECADEMY | 507 | 62 | 57 | 60 | 51 | 74 | 47 | 65 | 49 | 42 | - | - | - | - |
| ATHLOS ACADEMY OF UTAH | 462 | 80 | 65 | 61 | 58 | 55 | 41 | 53 | 23 | 14 | 12 | - | - | - |
| BEAR RIVER CHARTER SCHOOL | 170 | 20 | 20 | 21 | 21 | 21 | 21 | 21 | 13 | 12 | - | - | - | - |
| BEEHIVE SCIENCE & TECHNOLOGY ACADEMY | 635 | 57 | 43 | 45 | 47 | 31 | 47 | 71 | 72 | 54 | 70 | 53 | 26 | 19 |
| BONNEVILLE ACADEMY | 424 | 49 | 46 | 41 | 49 | 55 | 46 | 45 | 43 | 50 | - | - | - | - |
| BRIDGE ELEMENTARY SCHOOL | 533 | 78 | 87 | 88 | 83 | 82 | 59 | 56 | - | - | - | - | - | - |
| C.S. LEWIS ACADEMY | 291 | 59 | 49 | 49 | 47 | 37 | 29 | 21 | - | - | - | - | - | - |
| CANYON GROVE ACADEMY | 655 | 94 | 98 | 101 | 83 | 100 | 69 | 62 | 31 | 17 | - | - | - | - |
| CANYON RIM ACADEMY | 519 | 66 | 77 | 78 | 78 | 78 | 75 | 67 | - | - | - | - | - | - |
| CAREER ACADEMY OF UTAH | 64 | 9 | 3 | 8 | 3 | 4 | 6 | 9 | 10 | 12 | - | - | - | - |
| CHANNING HALL | 568 | 65 | 65 | 72 | 83 | 76 | 62 | 56 | 51 | 38 | - | - | - | - |
| CITY ACADEMY | 117 | - | - | - | - | - | - | - | 14 | 17 | 25 | 18 | 25 | 18 |
| DAVINCI ACADEMY | 1,199 | 88 | 90 | 108 | 99 | 100 | 90 | 98 | 96 | 92 | 102 | 84 | 78 | 74 |
| DUAL IMMERSION ACADEMY | 471 | 71 | 54 | 53 | 56 | 43 | 48 | 54 | 48 | 44 | - | - | - | - |
| EARLY LIGHT ACADEMY AT DAYBREAK | 972 | 99 | 92 | 105 | 101 | 97 | 104 | 105 | 99 | 83 | 87 | - | - | - |
| EAST HOLLYWOOD HIGH | 287 | - | - | - | - | - | - | - | - | - | 51 | 68 | 77 | 91 |
| EDITH BOWEN LABORATORY SCHOOL | 359 | 48 | 49 | 50 | 52 | 52 | 54 | 54 | - | - | - | - | - | - |
| ENDEAVOR HALL | 291 | 47 | 40 | 39 | 48 | 42 | 33 | 42 | - | - | - | - | - | - |
| ENTHEOS ACADEMY | 1,056 | 127 | 122 | 124 | 124 | 123 | 114 | 120 | 103 | 99 | - | - | - | - |
| ESPERANZA SCHOOL | 529 | 88 | 83 | 80 | 75 | 80 | 64 | 59 | - | - | - | - | - | - |
| EXCELSIOR ACADEMY | 1,398 | 162 | 153 | 159 | 138 | 141 | 138 | 166 | 182 | 159 | - | - | - | - |
| FAST FORWARD HIGH | 420 | - | - | - | - | - | - | - | - | - | 56 | 105 | 154 | 105 |
| FRANKLIN DISCOVERY ACADEMY | 659 | 114 | 105 | 96 | 96 | 100 | 89 | 59 | - | - | - | - | - | - |
| FREEDOM PREPARATORY ACADEMY | 2,061 | 295 | 230 | 235 | 208 | 195 | 184 | 144 | 150 | 152 | 95 | 76 | 50 | 47 |
| GATEWAY PREPARATORY ACADEMY | 690 | 66 | 76 | 80 | 92 | 86 | 74 | 88 | 71 | 57 | - | - | - | - |
| GEORGE WASHINGTON ACADEMY | 1,003 | 133 | 130 | 140 | 140 | 121 | 132 | 108 | 99 | - | - | - | - | - |
| GOOD FOUNDATIONS ACADEMY | 431 | 66 | 72 | 66 | 68 | 51 | 55 | 53 | - | - | - | - | - | - |
| GREENWOOD CHARTER SCHOOL | 368 | 43 | 49 | 44 | 44 | 50 | 32 | 42 | 38 | 26 | - | - | - | - |
| GUADALUPE SCHOOL | 286 | 50 | 45 | 47 | 49 | 38 | 32 | 25 | - | - | - | - | - | - |
| HAWTHORN ACADEMY | 1,346 | 160 | 195 | 156 | 157 | 155 | 124 | 136 | 104 | 82 | 77 | - | - | - |
| HIGHMARK CHARTER SCHOOL | 681 | 59 | 52 | 49 | 56 | 52 | 52 | 65 | 92 | 103 | 101 | - | - | - |
| IGNITE ENTREPRENEURSHIP ACADEMY | 524 | 86 | 83 | 75 | 59 | 64 | 46 | 54 | 29 | 28 | - | - | - | - |
| INTECH COLLEGIATE ACADEMY | 218 | - | - | - | - | - | - | - | 31 | 32 | 54 | 34 | 32 | 35 |
| ITINERIS EARLY COLLEGE HIGH | 329 | - | - | - | - | - | - | - | - | - | - | 111 | 124 | 94 |

FALL ENROLLMENT SUMMARY BY GRADE

October 2022

| Charter | Total K-12 | K | 1 | 2 | 3 | 4 | 5 | 6 | 7 | 8 | 9 | 10 | 11 | 12 |
|--|------------|-----|-----|-----|-----|-----|-----|-----|-----|-----|-----|-----|-----|-----|
| JEFFERSON ACADEMY | 591 | 98 | 99 | 90 | 91 | 85 | 72 | 56 | - | - | - | - | - | - |
| JOHN HANCOCK CHARTER SCHOOL | 184 | 22 | 24 | 23 | 26 | 22 | 28 | 24 | 8 | 7 | - | - | - | - |
| KARL G. MAESER PREPARATORY ACADEMY | 623 | - | - | - | - | - | - | - | 102 | 104 | 121 | 110 | 97 | 89 |
| LAKEVIEW ACADEMY | 1,010 | 104 | 105 | 105 | 104 | 105 | 107 | 104 | 104 | 88 | 84 | - | - | - |
| LEADERSHIP ACADEMY OF UTAH | 471 | - | - | - | - | - | - | 30 | 62 | 69 | 78 | 79 | 96 | 57 |
| LEADERSHIP LEARNING ACADEMY | 865 | 150 | 142 | 126 | 130 | 113 | 122 | 82 | - | - | - | - | - | - |
| LEGACY PREPARATORY ACADEMY | 940 | 121 | 88 | 96 | 90 | 100 | 97 | 92 | 94 | 76 | 86 | - | - | - |
| LINCOLN ACADEMY | 915 | 75 | 75 | 75 | 81 | 81 | 81 | 108 | 115 | 118 | 106 | - | - | - |
| LUMEN SCHOLAR INSTITUTE | 382 | 14 | 15 | 17 | 20 | 27 | 27 | 31 | 36 | 40 | 42 | 28 | 42 | 43 |
| MANA ACADEMY CHARTER SCHOOL | 297 | 27 | 23 | 24 | 31 | 30 | 19 | 31 | 32 | 24 | 15 | 15 | 15 | 11 |
| MARIA MONTESSORI ACADEMY | 379 | 52 | 45 | 45 | 49 | 28 | 37 | 51 | 25 | 24 | 23 | - | - | - |
| MERIT COLLEGE PREPARATORY ACADEMY | 464 | - | - | - | - | - | - | - | 66 | 65 | 92 | 96 | 84 | 61 |
| MOAB CHARTER SCHOOL | 62 | 13 | 8 | 8 | 11 | 13 | 3 | 6 | - | - | - | - | - | - |
| MONTICELLO ACADEMY | 1,083 | 157 | 155 | 150 | 128 | 133 | 102 | 102 | 76 | 80 | - | - | - | - |
| MOUNTAIN HEIGHTS ACADEMY | 974 | - | - | - | - | - | - | - | 69 | 118 | 181 | 180 | 236 | 190 |
| MOUNTAIN SUNRISE ACADEMY | 507 | 60 | 84 | 59 | 79 | 60 | 60 | 57 | 26 | 22 | - | - | - | - |
| MOUNTAIN VIEW MONTESSORI | 227 | 46 | 40 | 36 | 27 | 25 | 23 | 19 | 11 | - | - | - | - | - |
| MOUNTAIN WEST MONTESSORI ACADEMY | 463 | 48 | 52 | 51 | 53 | 54 | 56 | 48 | 45 | 29 | 27 | - | - | - |
| MOUNTAINVILLE ACADEMY | 752 | 104 | 100 | 100 | 93 | 98 | 81 | 85 | 37 | 33 | 21 | - | - | - |
| NAVIGATOR POINTE ACADEMY | 411 | 46 | 58 | 70 | 68 | 47 | 47 | 34 | 26 | 15 | - | - | - | - |
| NO. UT. ACAD. FOR MATH ENGINEERING & SCIENCE | 1,120 | - | - | - | - | - | - | - | - | - | - | 415 | 379 | 326 |
| NOAH WEBSTER ACADEMY | 537 | 72 | 84 | 83 | 83 | 75 | 73 | 67 | - | - | - | - | - | - |
| NORTH DAVIS PREPARATORY ACADEMY | 956 | 100 | 103 | 110 | 105 | 99 | 107 | 95 | 77 | 94 | 66 | - | - | - |
| NORTH STAR ACADEMY | 526 | 50 | 50 | 50 | 51 | 52 | 52 | 53 | 58 | 54 | 56 | - | - | - |
| ODYSSEY CHARTER SCHOOL | 362 | 56 | 59 | 59 | 54 | 58 | 35 | 41 | - | - | - | - | - | - |
| OGDEN PREPARATORY ACADEMY | 1,023 | 100 | 102 | 98 | 102 | 98 | 92 | 102 | 113 | 108 | 108 | - | - | - |
| OPEN CLASSROOM | 286 | 40 | 34 | 41 | 45 | 38 | 25 | 24 | 15 | 24 | - | - | - | - |
| PACIFIC HERITAGE ACADEMY | 316 | 35 | 33 | 35 | 35 | 32 | 33 | 40 | 31 | 42 | - | - | - | - |
| PARADIGM HIGH SCHOOL | 347 | - | - | - | - | - | - | - | 45 | 53 | 52 | 64 | 72 | 61 |
| PINNACLE CANYON ACADEMY | 408 | 25 | 22 | 19 | 33 | 27 | 39 | 30 | 23 | 38 | 43 | 36 | 28 | 45 |
| PROMONTORY SCHOOL OF EXPEDITIONARY LEARNING | 449 | 52 | 50 | 52 | 52 | 50 | 54 | 45 | 53 | 41 | - | - | - | - |
| PROVIDENCE HALL | 2,148 | 144 | 145 | 150 | 147 | 153 | 149 | 187 | 191 | 211 | 178 | 179 | 178 | 136 |
| QUEST ACADEMY | 1,019 | 109 | 103 | 105 | 107 | 105 | 108 | 104 | 102 | 92 | 84 | - | - | - |
| RANCHES ACADEMY | 368 | 52 | 53 | 54 | 52 | 52 | 53 | 52 | - | - | - | - | - | - |
| REAGAN ACADEMY | 687 | 79 | 84 | 83 | 84 | 77 | 82 | 75 | 61 | 62 | - | - | - | - |
| REAL SALT LAKE ACADEMY HIGH SCHOOL | 376 | - | - | - | - | - | - | - | - | - | 100 | 111 | 91 | 74 |
| RENAISSANCE ACADEMY | 768 | 96 | 99 | 108 | 96 | 103 | 83 | 93 | 32 | 32 | 26 | - | - | - |
| ROCKWELL CHARTER HIGH SCHOOL | 246 | - | - | - | - | - | - | - | 17 | 33 | 37 | 52 | 53 | 54 |
| ROOTS CHARTER HIGH SCHOOL | 214 | - | - | - | - | - | - | - | - | - | 40 | 58 | 53 | 63 |
| SALT LAKE ARTS ACADEMY | 404 | - | - | - | - | - | 97 | 103 | 99 | 105 | - | - | - | - |

FALL ENROLLMENT SUMMARY BY GRADE

October 2022

| Charter | Total K-12 | K | 1 | 2 | 3 | 4 | 5 | 6 | 7 | 8 | 9 | 10 | 11 | 12 |
|--|-------------------|---------------|---------------|---------------|---------------|---------------|---------------|---------------|---------------|---------------|---------------|---------------|---------------|---------------|
| SALT LAKE CENTER FOR SCIENCE EDUCATION | 342 | - | - | - | - | - | - | - | - | - | 100 | 93 | 78 | 71 |
| SALT LAKE SCHOOL FOR THE PERFORMING ARTS | 202 | - | - | - | - | - | - | - | - | - | 51 | 58 | 46 | 47 |
| SCHOLAR ACADEMY | 666 | 73 | 73 | 78 | 76 | 78 | 77 | 77 | 69 | 65 | - | - | - | - |
| SOLDIER HOLLOW CHARTER SCHOOL | 335 | 42 | 33 | 42 | 42 | 42 | 45 | 37 | 27 | 25 | - | - | - | - |
| SPECTRUM ACADEMY | 1,562 | 79 | 93 | 114 | 110 | 115 | 121 | 107 | 146 | 142 | 140 | 141 | 131 | 123 |
| ST. GEORGE ACADEMY | 222 | - | - | - | - | - | - | - | - | 41 | 51 | 46 | 40 | 44 |
| SUCCESS ACADEMY | 484 | - | - | - | - | - | - | - | - | - | 66 | 166 | 130 | 122 |
| SUMMIT ACADEMY | 2,018 | 255 | 229 | 245 | 221 | 244 | 241 | 206 | 197 | 180 | - | - | - | - |
| SUMMIT ACADEMY HIGH SCHOOL | 510 | - | - | - | - | - | - | - | - | - | 142 | 137 | 123 | 108 |
| SYRACUSE ARTS ACADEMY | 1,740 | 178 | 173 | 188 | 186 | 184 | 187 | 205 | 152 | 146 | 141 | - | - | - |
| TERRA ACADEMY | 646 | 49 | 50 | 50 | 50 | 50 | 50 | 50 | 50 | 50 | 48 | 51 | 52 | 46 |
| THE CENTER FOR CREATIVITY INNOVATION AND DISCOVERY | 464 | 50 | 51 | 51 | 47 | 56 | 52 | 56 | 47 | 54 | - | - | - | - |
| THOMAS EDISON | 1,218 | 142 | 145 | 135 | 121 | 142 | 132 | 136 | 143 | 122 | - | - | - | - |
| TIMPANOGOS ACADEMY | 520 | 68 | 74 | 78 | 75 | 75 | 76 | 74 | - | - | - | - | - | - |
| TREESIDE CHARTER SCHOOL | 409 | 88 | 64 | 61 | 53 | 54 | 50 | 39 | - | - | - | - | - | - |
| UINTEAH RIVER HIGH | 75 | - | - | - | - | - | - | - | - | - | 20 | 20 | 17 | 18 |
| UTAH ARTS ACADEMY | 274 | - | - | - | - | - | - | - | - | - | 50 | 89 | 65 | 70 |
| UTAH CAREER PATH HIGH SCHOOL | 182 | - | - | - | - | - | - | - | - | - | 25 | 42 | 66 | 49 |
| UTAH CONNECTIONS ACADEMY | 1,035 | 50 | 41 | 44 | 43 | 49 | 49 | 85 | 97 | 133 | 144 | 97 | 111 | 92 |
| UTAH COUNTY ACADEMY OF SCIENCE | 552 | - | - | - | - | - | - | - | - | - | 94 | 159 | 161 | 138 |
| UTAH INTERNATIONAL CHARTER SCHOOL | 236 | - | - | - | - | - | - | 12 | 22 | 24 | 43 | 44 | 34 | 57 |
| UTAH MILITARY ACADEMY | 912 | - | - | - | - | - | - | - | 145 | 162 | 179 | 154 | 149 | 123 |
| UTAH VIRTUAL ACADEMY | 1,794 | 58 | 85 | 74 | 78 | 89 | 104 | 121 | 133 | 186 | 206 | 214 | 243 | 203 |
| VALLEY ACADEMY | 531 | 71 | 70 | 68 | 52 | 77 | 53 | 50 | 52 | 38 | - | - | - | - |
| VANGUARD ACADEMY | 538 | - | - | - | - | - | - | - | 115 | 108 | 94 | 82 | 77 | 62 |
| VENTURE ACADEMY | 778 | 40 | 49 | 47 | 42 | 46 | 47 | 48 | 63 | 62 | 95 | 92 | 77 | 70 |
| VISTA SCHOOL | 1,113 | 88 | 101 | 108 | 112 | 112 | 124 | 144 | 128 | 116 | 80 | - | - | - |
| VOYAGE ACADEMY | 522 | 69 | 82 | 77 | 74 | 76 | 70 | 74 | - | - | - | - | - | - |
| WALDEN SCHOOL OF LIBERAL ARTS | 420 | 31 | 34 | 30 | 30 | 29 | 35 | 30 | 37 | 38 | 32 | 33 | 33 | 28 |
| WALLACE STEGNER ACADEMY | 1,346 | 161 | 173 | 154 | 148 | 167 | 130 | 152 | 138 | 123 | - | - | - | - |
| WASATCH PEAK ACADEMY | 485 | 52 | 67 | 74 | 77 | 70 | 71 | 74 | - | - | - | - | - | - |
| WASATCH WALDORF CHARTER SCHOOL | 635 | 74 | 74 | 78 | 63 | 63 | 66 | 62 | 74 | 81 | - | - | - | - |
| WEBER STATE UNIVERSITY CHARTER ACADEMY | 16 | 16 | - | - | - | - | - | - | - | - | - | - | - | - |
| WEILENMANN SCHOOL OF DISCOVERY | 535 | 63 | 55 | 69 | 51 | 74 | 74 | 57 | 44 | 48 | - | - | - | - |
| WINTER SPORTS SCHOOL | 105 | - | - | - | - | - | - | - | - | - | 22 | 27 | 27 | 29 |
| Charter School Total | 78,761 | 7,348 | 7,285 | 7,362 | 7,146 | 7,136 | 6,788 | 6,913 | 6,005 | 5,851 | 4,994 | 4,246 | 4,095 | 3,592 |
| District Total | 596,900 | 39,316 | 43,102 | 43,022 | 43,865 | 44,878 | 44,166 | 45,469 | 47,019 | 48,276 | 50,487 | 51,309 | 48,921 | 47,070 |
| Grand Total | 675,661 | 46,664 | 50,387 | 50,384 | 51,011 | 52,014 | 50,954 | 52,382 | 53,024 | 54,127 | 55,481 | 55,555 | 53,016 | 50,662 |

**Student Growth 2012 to 2022
10 Largest Districts as of 2022**

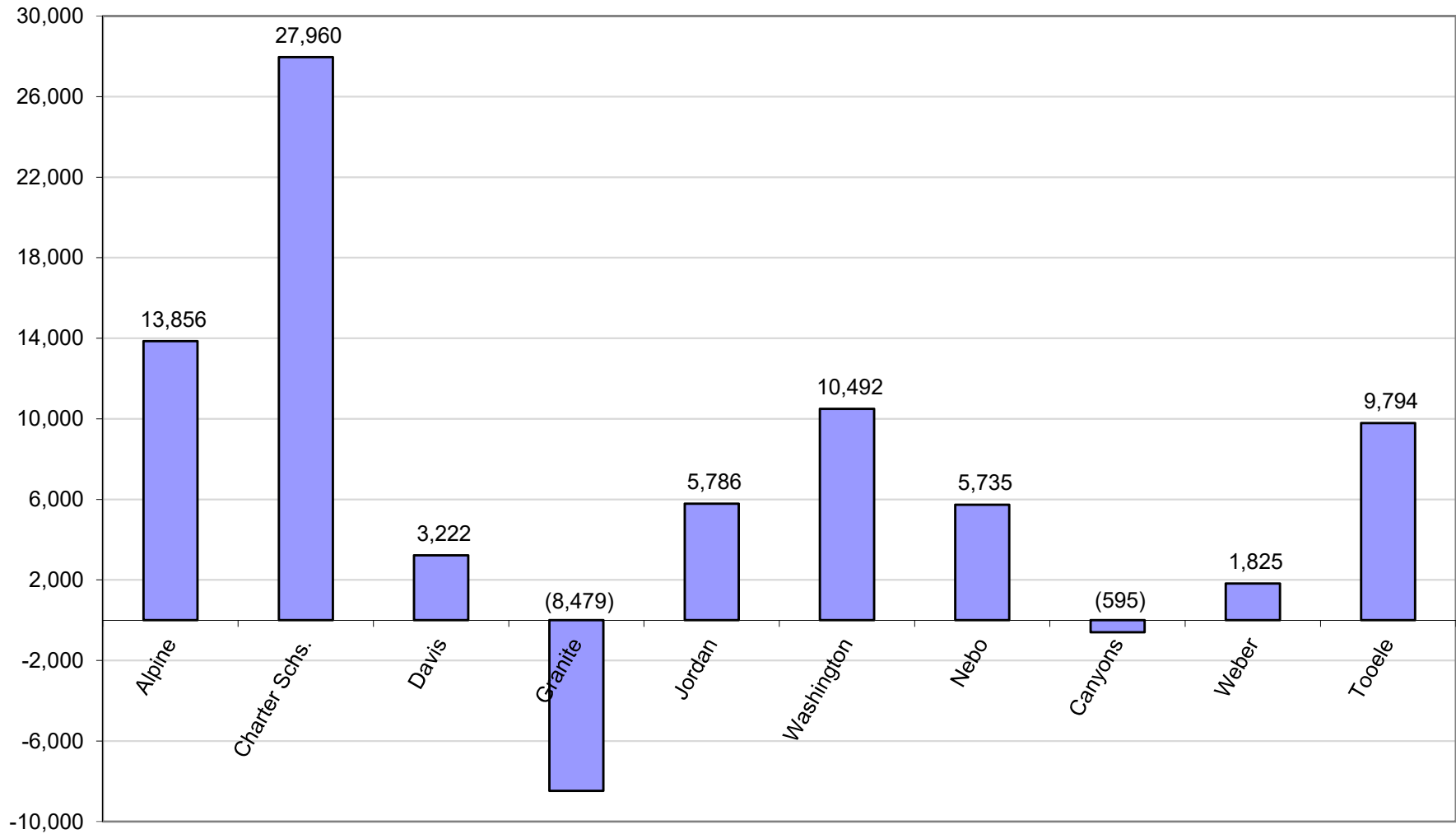

Student Growth by District (Largest to Smallest) 2012 to 2022

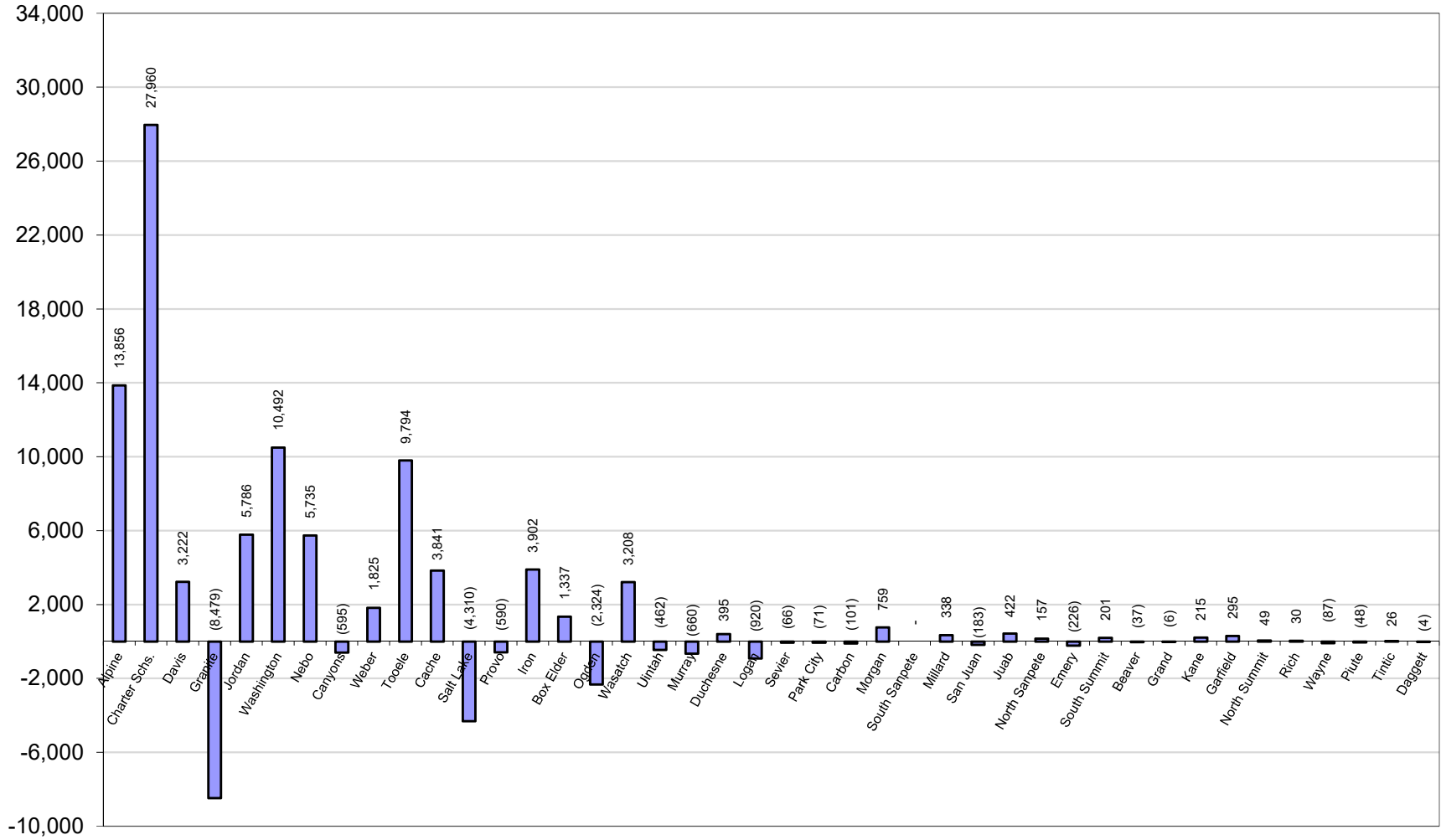

**Student Growth by Number
Positive Growth Districts
2012 to 2022**

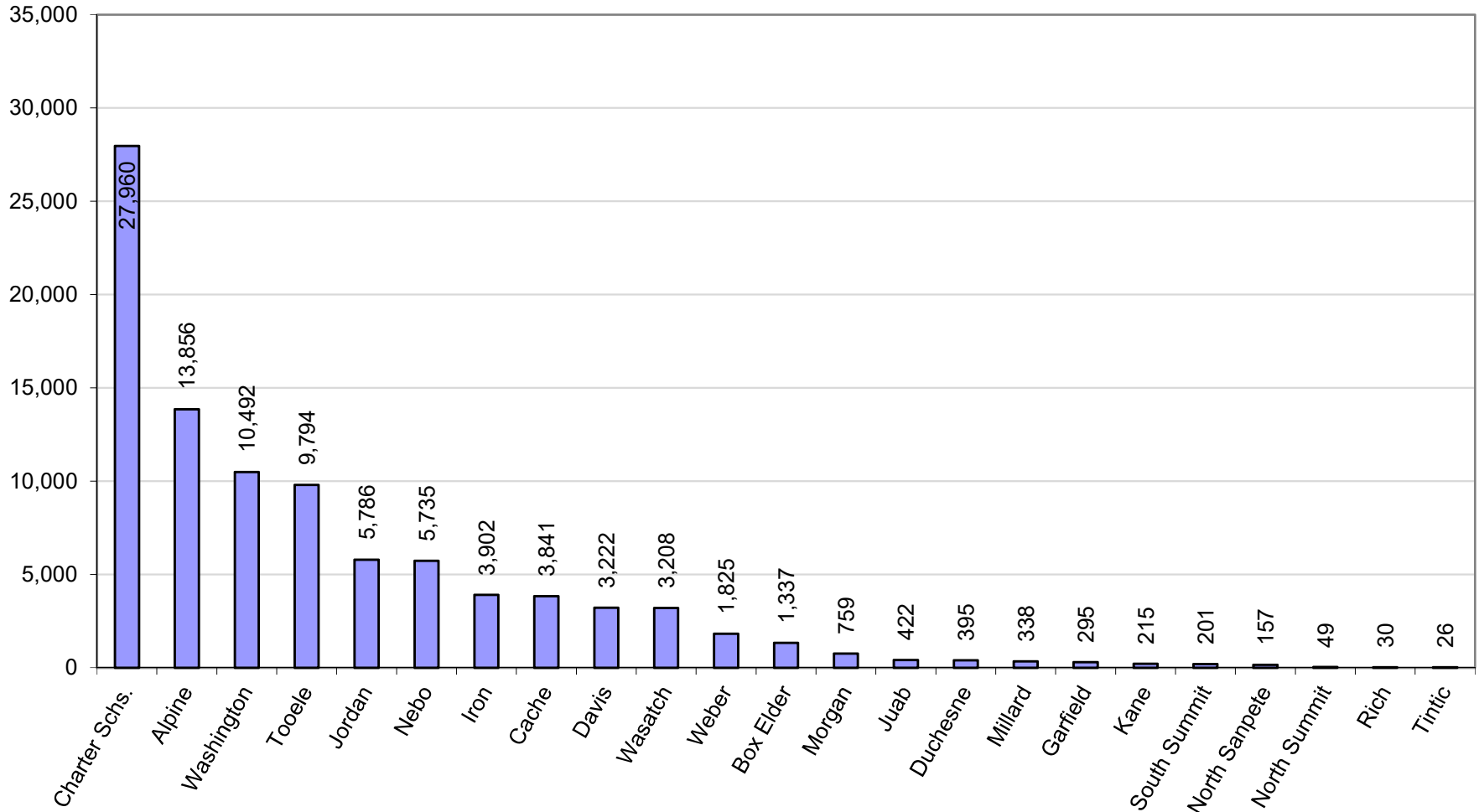

District Growth by Size
2012-2022

| | 2012 | 2013 | 2014 | 2015 | 2016 | 2017 | 2018 | 2019 | 2020 | 2021 | 2022 | 2021 to 22 | 2012 to 2022 | | Percent of |
|---------------|------------|------------|------------|------------|------------|------------|------------|------------|------------|------------|------------|------------|--------------|----------|--------------|
| | Enrollment | Enrollment | Enrollment | Enrollment | Enrollment | Enrollment | Enrollment | Enrollment | Enrollment | Enrollment | Enrollment | Change | Difference | Percent | State Growth |
| Alpine | 70,811 | 72,419 | 73,570 | 75,307 | 77,343 | 78,853 | 79,748 | 81,532 | 80,953 | 83,999 | 84,667 | 668 | 13,856 | 19.57% | 18.55% |
| Charter Schs. | 50,801 | 54,900 | 61,435 | 67,509 | 71,494 | 75,567 | 78,384 | 77,630 | 79,255 | 77,786 | 78,761 | 975 | 27,960 | 55.04% | 37.44% |
| Davis | 68,342 | 68,573 | 69,139 | 69,879 | 71,021 | 71,908 | 72,263 | 72,897 | 70,643 | 72,540 | 71,564 | (976) | 3,222 | 4.71% | 4.31% |
| Granite | 67,600 | 68,106 | 67,660 | 67,822 | 67,177 | 66,024 | 64,281 | 63,989 | 61,851 | 60,371 | 59,121 | (1,250) | (8,479) | (12.54%) | (11.35%) |
| Jordan | 52,043 | 52,855 | 51,806 | 52,324 | 52,507 | 53,519 | 54,865 | 56,339 | 56,102 | 57,840 | 57,829 | (11) | 5,786 | 11.12% | 7.75% |
| Washington | 26,131 | 27,099 | 27,118 | 28,167 | 29,355 | 30,015 | 31,074 | 33,884 | 35,346 | 36,453 | 36,623 | 170 | 10,492 | 40.15% | 14.05% |
| Nebo | 30,494 | 31,230 | 31,393 | 31,895 | 32,437 | 32,809 | 33,117 | 33,379 | 35,335 | 35,454 | 36,229 | 775 | 5,735 | 18.81% | 7.68% |
| Canyons | 33,528 | 33,674 | 33,676 | 33,899 | 34,017 | 33,907 | 34,134 | 34,178 | 33,488 | 33,252 | 32,933 | (319) | (595) | (1.77%) | (0.80%) |
| Weber | 30,732 | 31,028 | 31,188 | 31,184 | 31,445 | 31,957 | 32,171 | 32,588 | 32,197 | 32,731 | 32,557 | (174) | 1,825 | 5.94% | 2.44% |
| Tooele | 14,034 | 14,107 | 13,873 | 13,988 | 14,332 | 16,154 | 16,903 | 17,608 | 22,004 | 22,939 | 23,828 | 889 | 9,794 | 69.79% | 18.12% |
| Cache | 15,890 | 16,038 | 16,457 | 16,976 | 17,536 | 17,895 | 18,270 | 18,802 | 18,833 | 19,554 | 19,731 | 177 | 3,841 | 24.17% | 5.14% |
| Salt Lake | 23,759 | 23,965 | 23,615 | 23,600 | 23,047 | 22,845 | 22,401 | 22,017 | 20,536 | 19,833 | 19,449 | (384) | (4,310) | (18.14%) | (5.77%) |
| Provo | 14,202 | 14,799 | 16,600 | 16,983 | 17,840 | 15,991 | 16,165 | 16,603 | 13,317 | 13,623 | 13,612 | (11) | (590) | (4.15%) | (0.79%) |
| Iron | 8,519 | 8,685 | 8,814 | 8,933 | 9,074 | 9,169 | 9,395 | 9,544 | 10,748 | 11,830 | 12,421 | 591 | 3,902 | 45.80% | 5.23% |
| Box Elder | 11,001 | 11,131 | 11,238 | 11,341 | 11,572 | 11,671 | 11,770 | 11,914 | 11,832 | 12,296 | 12,338 | 42 | 1,337 | 12.15% | 1.79% |
| Ogden | 12,570 | 12,489 | 12,350 | 12,128 | 12,192 | 11,736 | 11,553 | 11,460 | 10,617 | 10,475 | 10,246 | (229) | (2,324) | (18.49%) | (3.11%) |
| Wasatch | 5,585 | 5,786 | 5,959 | 6,286 | 6,605 | 6,826 | 7,040 | 7,146 | 9,061 | 8,731 | 8,793 | 62 | 3,208 | 57.44% | 4.30% |
| Uintah | 7,291 | 7,591 | 7,912 | 7,287 | 7,034 | 6,986 | 7,069 | 6,989 | 6,668 | 6,820 | 6,829 | 9 | (462) | (6.34%) | (0.62%) |
| Murray | 6,428 | 6,435 | 6,415 | 6,502 | 6,494 | 6,416 | 6,264 | 6,425 | 6,097 | 5,991 | 5,768 | (223) | (660) | (10.27%) | (0.88%) |
| Duchesne | 4,829 | 5,021 | 5,170 | 5,076 | 5,009 | 5,103 | 5,142 | 5,164 | 4,987 | 5,133 | 5,224 | 91 | 395 | 8.18% | 0.53% |
| Logan | 6,063 | 5,987 | 5,965 | 5,957 | 5,719 | 5,555 | 5,569 | 5,420 | 5,484 | 5,278 | 5,143 | (135) | (920) | (15.17%) | (1.23%) |
| Sevier | 4,629 | 4,585 | 4,609 | 4,520 | 4,513 | 4,560 | 4,538 | 4,548 | 4,461 | 4,567 | 4,563 | (4) | (66) | (1.43%) | (0.09%) |
| Park City | 4,421 | 4,630 | 4,739 | 4,763 | 4,891 | 4,816 | 4,780 | 4,757 | 4,696 | 4,592 | 4,350 | (242) | (71) | (1.61%) | (0.10%) |
| Carbon | 3,435 | 3,369 | 3,384 | 3,383 | 3,348 | 3,364 | 3,484 | 3,472 | 3,289 | 3,362 | 3,334 | (28) | (101) | (2.94%) | (0.14%) |
| Morgan | 2,531 | 2,632 | 2,766 | 2,836 | 2,994 | 3,069 | 3,178 | 3,194 | 3,201 | 3,334 | 3,290 | (44) | 759 | 29.99% | 1.02% |
| South Sanpete | 3,189 | 3,162 | 3,140 | 3,157 | 3,221 | 3,263 | 3,268 | 3,230 | 3,127 | 3,194 | 3,189 | (5) | - | 0.00% | 0.00% |
| Millard | 2,782 | 2,841 | 2,852 | 2,803 | 2,840 | 2,884 | 2,916 | 2,973 | 2,973 | 3,074 | 3,120 | 46 | 338 | 12.15% | 0.45% |
| San Juan | 3,064 | 3,020 | 3,022 | 2,975 | 2,940 | 2,889 | 2,876 | 2,891 | 2,929 | 2,880 | 2,881 | 1 | (183) | (5.97%) | (0.25%) |
| Juab | 2,283 | 2,287 | 2,322 | 2,412 | 2,513 | 2,510 | 2,587 | 2,655 | 2,590 | 2,676 | 2,705 | 29 | 422 | 18.48% | 0.57% |
| North Sanpete | 2,377 | 2,408 | 2,385 | 2,377 | 2,360 | 2,438 | 2,471 | 2,507 | 2,445 | 2,531 | 2,534 | 3 | 157 | 6.60% | 0.21% |
| Emery | 2,311 | 2,310 | 2,281 | 2,220 | 2,174 | 2,184 | 2,181 | 2,141 | 2,172 | 2,136 | 2,085 | (51) | (226) | (9.78%) | (0.30%) |
| South Summit | 1,468 | 1,495 | 1,510 | 1,537 | 1,574 | 1,650 | 1,694 | 1,701 | 1,635 | 1,654 | 1,669 | 15 | 201 | 13.69% | 0.27% |
| Beaver | 1,544 | 1,579 | 1,516 | 1,563 | 1,519 | 1,540 | 1,527 | 1,524 | 1,519 | 1,528 | 1,507 | (21) | (37) | (2.40%) | (0.05%) |
| Grand | 1,441 | 1,455 | 1,456 | 1,451 | 1,483 | 1,451 | 1,520 | 1,498 | 1,379 | 1,448 | 1,435 | (13) | (6) | (0.42%) | (0.01%) |
| Kane | 1,209 | 1,212 | 1,193 | 1,209 | 1,256 | 1,250 | 1,269 | 1,275 | 1,287 | 1,402 | 1,424 | 22 | 215 | 17.78% | 0.29% |
| Garfield | 948 | 930 | 926 | 922 | 904 | 909 | 899 | 899 | 923 | 1,267 | 1,243 | (24) | 295 | 31.12% | 0.40% |
| North Summit | 977 | 990 | 1,004 | 1,034 | 1,042 | 1,048 | 1,044 | 1,014 | 1,011 | 1,027 | 1,026 | (1) | 49 | 5.02% | 0.07% |
| Rich | 481 | 479 | 478 | 492 | 497 | 494 | 507 | 498 | 498 | 510 | 511 | 1 | 30 | 6.24% | 0.04% |
| Wayne | 525 | 501 | 482 | 469 | 450 | 447 | 444 | 436 | 429 | 441 | 438 | (3) | (87) | (16.57%) | (0.12%) |
| Piute | 308 | 304 | 302 | 291 | 280 | 274 | 273 | 279 | 291 | 283 | 260 | (23) | (48) | (15.58%) | (0.06%) |
| Tintic | 228 | 250 | 259 | 258 | 244 | 239 | 226 | 214 | 213 | 225 | 254 | 29 | 26 | 11.40% | 0.03% |
| Daggett | 181 | 194 | 174 | 181 | 183 | 163 | 178 | 189 | 187 | 187 | 177 | (10) | (4) | (2.21%) | (0.01%) |
| Total State | 600,985 | 612,551 | 622,153 | 633,896 | 644,476 | 652,348 | 659,438 | 667,403 | 666,609 | 675,247 | 675,661 | 414 | 74,676 | 12.43% | 100.00% |

District Growth by Percent of State Growth
2011-2021

| | 2012 | 2013 | 2014 | 2015 | 2016 | 2017 | 2018 | 2019 | 2020 | 2021 | 2022 | 2012 to 2022 | | Percent of State Growth |
|---------------|------------|------------|------------|------------|------------|------------|------------|------------|------------|------------|------------|--------------|----------|-------------------------|
| | Enrollment | Enrollment | Enrollment | Enrollment | Enrollment | Enrollment | Enrollment | Enrollment | Enrollment | Enrollment | Enrollment | Difference | Percent | |
| Charter Schs. | 50,801 | 54,900 | 61,435 | 67,509 | 71,494 | 75,567 | 78,384 | 77,630 | 79,255 | 77,786 | 78,761 | 27,960 | 55.04% | 37.44% |
| Alpine | 70,811 | 72,419 | 73,570 | 75,307 | 77,343 | 78,853 | 79,748 | 81,532 | 80,953 | 83,999 | 84,667 | 13,856 | 19.57% | 18.55% |
| Washington | 26,131 | 27,099 | 27,118 | 28,167 | 29,355 | 30,015 | 31,074 | 33,884 | 35,346 | 36,453 | 36,623 | 10,492 | 40.15% | 14.05% |
| Tooele | 14,034 | 14,107 | 13,873 | 13,988 | 14,332 | 16,154 | 16,903 | 17,608 | 22,004 | 22,939 | 23,828 | 9,794 | 69.79% | 18.12% |
| Jordan | 52,043 | 52,855 | 51,806 | 52,324 | 52,507 | 53,519 | 54,865 | 56,339 | 56,102 | 57,840 | 57,829 | 5,786 | 11.12% | 7.75% |
| Nebo | 30,494 | 31,230 | 31,393 | 31,895 | 32,437 | 32,809 | 33,117 | 33,379 | 35,335 | 35,454 | 36,229 | 5,735 | 18.81% | 7.68% |
| Iron | 8,519 | 8,685 | 8,814 | 8,933 | 9,074 | 9,169 | 9,395 | 9,544 | 10,748 | 11,830 | 12,421 | 3,902 | 45.80% | 5.23% |
| Cache | 15,890 | 16,038 | 16,457 | 16,976 | 17,536 | 17,895 | 18,270 | 18,802 | 18,833 | 19,554 | 19,731 | 3,841 | 24.17% | 5.14% |
| Davis | 68,342 | 68,573 | 69,139 | 69,879 | 71,021 | 71,908 | 72,263 | 72,897 | 70,643 | 72,540 | 71,564 | 3,222 | 4.71% | 4.31% |
| Wasatch | 5,585 | 5,786 | 5,959 | 6,286 | 6,605 | 6,826 | 7,040 | 7,146 | 9,061 | 8,731 | 8,793 | 3,208 | 57.44% | 4.30% |
| Weber | 30,732 | 31,028 | 31,188 | 31,184 | 31,445 | 31,957 | 32,171 | 32,588 | 32,197 | 32,731 | 32,557 | 1,825 | 5.94% | 2.44% |
| Box Elder | 11,001 | 11,131 | 11,238 | 11,341 | 11,572 | 11,671 | 11,770 | 11,914 | 11,832 | 12,296 | 12,338 | 1,337 | 12.15% | 1.79% |
| Morgan | 2,531 | 2,632 | 2,766 | 2,836 | 2,994 | 3,069 | 3,178 | 3,194 | 3,201 | 3,334 | 3,290 | 759 | 29.99% | 1.02% |
| Juab | 2,283 | 2,287 | 2,322 | 2,412 | 2,513 | 2,510 | 2,587 | 2,655 | 2,590 | 2,676 | 2,705 | 422 | 18.48% | 0.57% |
| Duchesne | 4,829 | 5,021 | 5,170 | 5,076 | 5,009 | 5,103 | 5,142 | 5,164 | 4,987 | 5,133 | 5,224 | 395 | 8.18% | 0.53% |
| Millard | 2,782 | 2,841 | 2,852 | 2,803 | 2,840 | 2,884 | 2,916 | 2,973 | 2,973 | 3,074 | 3,120 | 338 | 12.15% | 0.45% |
| Garfield | 948 | 930 | 926 | 922 | 904 | 909 | 899 | 899 | 923 | 1,267 | 1,243 | 295 | 31.12% | 0.40% |
| Kane | 1,209 | 1,212 | 1,193 | 1,209 | 1,256 | 1,250 | 1,269 | 1,275 | 1,287 | 1,402 | 1,424 | 215 | 17.78% | 0.29% |
| South Summit | 1,468 | 1,495 | 1,510 | 1,537 | 1,574 | 1,650 | 1,694 | 1,701 | 1,635 | 1,654 | 1,669 | 201 | 13.69% | 0.27% |
| North Sanpete | 2,377 | 2,408 | 2,385 | 2,377 | 2,360 | 2,438 | 2,471 | 2,507 | 2,445 | 2,531 | 2,534 | 157 | 6.60% | 0.21% |
| North Summit | 977 | 990 | 1,004 | 1,034 | 1,042 | 1,048 | 1,044 | 1,014 | 1,011 | 1,027 | 1,026 | 49 | 5.02% | 0.07% |
| Rich | 481 | 479 | 478 | 492 | 497 | 494 | 507 | 498 | 498 | 510 | 511 | 30 | 6.24% | 0.04% |
| Tintic | 228 | 250 | 259 | 258 | 244 | 239 | 226 | 214 | 213 | 225 | 254 | 26 | 11.40% | 0.03% |
| South Sanpete | 3,189 | 3,162 | 3,140 | 3,157 | 3,221 | 3,263 | 3,268 | 3,230 | 3,127 | 3,194 | 3,189 | - | 0.00% | 0.00% |
| Daggett | 181 | 194 | 174 | 181 | 183 | 163 | 178 | 189 | 187 | 187 | 177 | (4) | (2.21%) | (0.01%) |
| Grand | 1,441 | 1,455 | 1,456 | 1,451 | 1,483 | 1,451 | 1,520 | 1,498 | 1,379 | 1,448 | 1,435 | (6) | (0.42%) | (0.01%) |
| Beaver | 1,544 | 1,579 | 1,516 | 1,563 | 1,519 | 1,540 | 1,527 | 1,524 | 1,519 | 1,528 | 1,507 | (37) | (2.40%) | (0.05%) |
| Piute | 308 | 304 | 302 | 291 | 280 | 274 | 273 | 279 | 291 | 283 | 260 | (48) | (15.58%) | (0.06%) |
| Sevier | 4,629 | 4,585 | 4,609 | 4,520 | 4,513 | 4,560 | 4,538 | 4,548 | 4,461 | 4,567 | 4,563 | (66) | (1.43%) | (0.09%) |
| Park City | 4,421 | 4,630 | 4,739 | 4,763 | 4,891 | 4,816 | 4,780 | 4,757 | 4,696 | 4,592 | 4,350 | (71) | (1.61%) | (0.10%) |
| Wayne | 525 | 501 | 482 | 469 | 450 | 447 | 444 | 436 | 429 | 441 | 438 | (87) | (16.57%) | (0.12%) |
| Carbon | 3,435 | 3,369 | 3,384 | 3,383 | 3,348 | 3,364 | 3,484 | 3,472 | 3,289 | 3,362 | 3,334 | (101) | (2.94%) | (0.14%) |
| San Juan | 3,064 | 3,020 | 3,022 | 2,975 | 2,940 | 2,889 | 2,876 | 2,891 | 2,929 | 2,880 | 2,881 | (183) | (5.97%) | (0.25%) |
| Emery | 2,311 | 2,310 | 2,281 | 2,220 | 2,174 | 2,184 | 2,181 | 2,141 | 2,172 | 2,136 | 2,085 | (226) | (9.78%) | (0.30%) |
| Uintah | 7,291 | 7,591 | 7,912 | 7,287 | 7,034 | 6,986 | 7,069 | 6,989 | 6,668 | 6,820 | 6,829 | (462) | (6.34%) | (0.62%) |
| Provo | 14,202 | 14,799 | 16,600 | 16,983 | 17,840 | 15,991 | 16,165 | 16,603 | 13,317 | 13,623 | 13,612 | (590) | (4.15%) | (0.79%) |
| Canyons | 33,528 | 33,674 | 33,676 | 33,899 | 34,017 | 33,907 | 34,134 | 34,178 | 33,488 | 33,252 | 32,933 | (595) | (1.77%) | (0.80%) |
| Murray | 6,428 | 6,435 | 6,415 | 6,502 | 6,494 | 6,416 | 6,264 | 6,425 | 6,097 | 5,991 | 5,768 | (660) | (10.27%) | (0.88%) |
| Logan | 6,063 | 5,987 | 5,965 | 5,957 | 5,719 | 5,555 | 5,569 | 5,420 | 5,484 | 5,278 | 5,143 | (920) | (15.17%) | (1.23%) |
| Ogden | 12,570 | 12,489 | 12,350 | 12,128 | 12,192 | 11,736 | 11,553 | 11,460 | 10,617 | 10,475 | 10,246 | (2,324) | (18.49%) | (3.11%) |
| Salt Lake | 23,759 | 23,965 | 23,615 | 23,600 | 23,047 | 22,845 | 22,401 | 22,017 | 20,536 | 19,833 | 19,449 | (4,310) | (18.14%) | (5.77%) |
| Granite | 67,600 | 68,106 | 67,660 | 67,822 | 67,177 | 66,024 | 64,281 | 63,989 | 61,851 | 60,371 | 59,121 | (8,479) | (12.54%) | (11.35%) |
| Total State | 600,985 | 612,551 | 622,153 | 633,896 | 644,476 | 652,348 | 659,438 | 667,403 | 666,609 | 675,247 | 675,661 | 74,676 | 12.43% | 100.00% |

October 1st 2005 2006 2007 2008 2009 2010 2011 2012 2013 2014 2015 2016 2017 2018 2019 2020 2021 2022

Alpine

| | | | | | | | | | | | | | | | | | | |
|--------------|--------|--------|--------|--------|--------|--------|--------|--------|--------|--------|--------|--------|--------|--------|--------|--------|--------|--------|
| Kindergarten | 4,770 | 5,071 | 5,238 | 5,639 | 5,814 | 5,764 | 5,911 | 6,095 | 6,047 | 5,819 | 5,823 | 5,872 | 5,902 | 5,927 | 5,904 | 5,673 | 6,279 | 5,738 |
| Twelfth | 3,645 | 3,792 | 3,990 | 3,984 | 4,304 | 4,476 | 4,437 | 4,830 | 4,823 | 4,965 | 5,235 | 5,604 | 5,750 | 5,965 | 6,123 | 6,468 | 6,612 | 6,669 |
| Total All | 54,773 | 56,124 | 58,665 | 61,223 | 64,351 | 66,045 | 68,233 | 70,811 | 72,419 | 73,570 | 75,307 | 77,343 | 78,853 | 79,748 | 81,532 | 80,953 | 83,999 | 84,667 |

Davis

| | | | | | | | | | | | | | | | | | | |
|--------------|--------|--------|--------|--------|--------|--------|--------|--------|--------|--------|--------|--------|--------|--------|--------|--------|--------|--------|
| Kindergarten | 5,136 | 5,237 | 5,383 | 5,445 | 5,616 | 5,434 | 5,537 | 5,660 | 5,516 | 5,261 | 5,245 | 5,038 | 5,186 | 5,142 | 5,141 | 4,495 | 4,871 | 4,304 |
| Twelfth | 4,607 | 4,805 | 4,658 | 4,658 | 4,764 | 4,622 | 4,853 | 4,945 | 4,849 | 4,999 | 4,997 | 5,257 | 5,387 | 5,438 | 5,629 | 5,598 | 6,027 | 5,815 |
| Total All | 62,456 | 62,943 | 64,551 | 65,014 | 65,452 | 66,071 | 67,736 | 68,342 | 68,573 | 69,139 | 69,879 | 71,021 | 71,908 | 72,263 | 72,897 | 70,643 | 72,540 | 71,564 |

Granite

| | | | | | | | | | | | | | | | | | | |
|--------------|--------|--------|--------|--------|--------|--------|--------|--------|--------|--------|--------|--------|--------|--------|--------|--------|--------|--------|
| Kindergarten | 5,580 | 5,646 | 5,313 | 5,730 | 5,585 | 5,671 | 5,616 | 5,714 | 5,766 | 5,379 | 5,042 | 4,835 | 4,601 | 4,612 | 4,534 | 3,914 | 3,931 | 3,811 |
| Twelfth | 4,728 | 4,904 | 4,828 | 4,805 | 4,738 | 4,759 | 4,663 | 4,508 | 4,603 | 4,571 | 4,611 | 4,686 | 4,776 | 4,694 | 4,626 | 4,809 | 4,758 | 4,851 |
| Total All | 69,048 | 68,887 | 67,948 | 68,403 | 68,131 | 68,392 | 67,736 | 67,600 | 68,106 | 67,660 | 67,822 | 67,177 | 66,024 | 64,281 | 63,989 | 61,851 | 60,371 | 59,121 |

Jordan

| | | | | | | | | | | | | | | | | | | |
|--------------|--------|--------|--------|--------|--------|--------|--------|--------|--------|--------|--------|--------|--------|--------|--------|--------|--------|--------|
| Kindergarten | 6,178 | 6,318 | 6,346 | 6,424 | 3,873 | 3,946 | 4,122 | 4,146 | 4,151 | 3,755 | 3,781 | 3,649 | 3,660 | 3,829 | 3,778 | 3,559 | 3,797 | 3,616 |
| Twelfth | 5,479 | 5,878 | 6,037 | 5,973 | 3,469 | 3,517 | 3,670 | 3,762 | 3,856 | 3,896 | 4,164 | 4,237 | 4,325 | 4,461 | 4,579 | 4,719 | 4,767 | 4,866 |
| Total All | 77,369 | 78,773 | 80,187 | 81,017 | 48,411 | 49,730 | 50,581 | 52,043 | 52,855 | 51,806 | 52,324 | 52,507 | 53,519 | 54,865 | 56,339 | 56,102 | 57,840 | 57,829 |

Canyons

| | | | | | | | | | | | | | | | | | | |
|--------------|--|--|--|--|--------|--------|--------|--------|--------|--------|--------|--------|--------|--------|--------|--------|--------|--------|
| Kindergarten | | | | | 2,478 | 2,483 | 2,513 | 2,548 | 2,537 | 2,387 | 2,429 | 2,265 | 2,271 | 2,319 | 2,319 | 2,175 | 2,138 | 2,067 |
| Twelfth | | | | | 2,489 | 2,523 | 2,583 | 2,622 | 2,433 | 2,507 | 2,455 | 2,479 | 2,574 | 2,611 | 2,723 | 2,692 | 2,606 | 2,664 |
| Total All | | | | | 33,184 | 33,469 | 33,490 | 33,528 | 33,674 | 33,676 | 33,899 | 34,017 | 33,907 | 34,134 | 34,178 | 33,488 | 33,252 | 32,933 |

Alpine

| | | | | | | | | | | | | | | | | | | |
|------------------|-------|-------|-------|-------|-------|-------|-------|-------|-------|-------|-------|-------|-------|-----|-------|-------|-------|-------|
| Growth K-12 | 1,432 | 1,426 | 1,446 | 1,649 | 1,830 | 1,460 | 1,435 | 1,658 | 1,217 | 996 | 858 | 637 | 298 | 177 | (61) | (450) | (189) | (874) |
| Growth migration | 516 | (75) | 1,095 | 909 | 1,298 | 234 | 753 | 920 | 391 | 155 | 879 | 1,399 | 1,212 | 718 | 1,845 | (129) | 3,235 | 1,542 |
| Total Growth | 1,948 | 1,351 | 2,541 | 2,558 | 3,128 | 1,694 | 2,188 | 2,578 | 1,608 | 1,151 | 1,737 | 2,036 | 1,510 | 895 | 1,784 | (579) | 3,046 | 668 |

Davis

| | | | | | | | | | | | | | | | | | | |
|------------------|-------|-------|-------|-------|-------|------|-------|-------|-------|-----|-----|-------|------|-------|-------|---------|-------|---------|
| Growth K-12 | 711 | 630 | 578 | 787 | 958 | 670 | 915 | 807 | 571 | 412 | 246 | 41 | (71) | (245) | (297) | (1,134) | (727) | (1,723) |
| Growth migration | 1,139 | (143) | 1,030 | (324) | (520) | (51) | 750 | (201) | (340) | 154 | 494 | 1,101 | 958 | 600 | 931 | (1,120) | 2,624 | 747 |
| Total Growth | 1,850 | 487 | 1,608 | 463 | 438 | 619 | 1,665 | 606 | 231 | 566 | 740 | 1,142 | 887 | 355 | 634 | (2,254) | 1,897 | (976) |

Granite

| | | | | | | | | | | | | | | | | | | |
|------------------|-------|---------|---------|-------|---------|-------|---------|---------|-------|---------|-------|-------|---------|---------|-------|---------|---------|---------|
| Growth K-12 | 971 | 918 | 409 | 902 | 780 | 933 | 857 | 1,051 | 1,258 | 776 | 471 | 224 | (85) | (164) | (160) | (712) | (878) | (947) |
| Growth migration | (491) | (1,079) | (1,348) | (447) | (1,052) | (672) | (1,513) | (1,187) | (752) | (1,222) | (309) | (869) | (1,068) | (1,579) | (132) | (1,426) | (602) | (303) |
| Total Growth | 480 | (161) | (939) | 455 | (272) | 261 | (656) | (136) | 506 | (446) | 162 | (645) | (1,153) | (1,743) | (292) | (2,138) | (1,480) | (1,250) |

Jordan

| | | | | | | | | | | | | | | | | | | |
|------------------|-------|-------|-------|-----|----------|-------|-----|-------|-----|---------|-------|-------|-------|-------|-------|---------|-------|---------|
| Growth K-12 | 653 | 839 | 468 | 387 | (2,100) | 477 | 605 | 476 | 389 | (101) | (115) | (515) | (577) | (496) | (683) | (1,020) | (922) | (1,151) |
| Growth migration | 1,000 | 565 | 946 | 443 | (30,506) | 842 | 246 | 986 | 423 | (948) | 633 | 698 | 1,589 | 1,842 | 2,157 | 783 | 2,660 | 1,140 |
| Total Growth | 1,653 | 1,404 | 1,414 | 830 | (32,606) | 1,319 | 851 | 1,462 | 812 | (1,049) | 518 | 183 | 1,012 | 1,346 | 1,474 | (237) | 1,738 | (11) |

Canyons

| | | | | | | | | | | | | | | | | | | |
|------------------|--|--|--|--|--------|-----|------|------|------|------|------|-------|-------|-------|-------|-------|-------|-------|
| Growth K-12 | | | | | 2,478 | (6) | (10) | (35) | (85) | (46) | (78) | (190) | (208) | (255) | (292) | (548) | (554) | (539) |
| Growth migration | | | | | 30,706 | 291 | 31 | 73 | 231 | 48 | 301 | 308 | 98 | 482 | 336 | (142) | 318 | 220 |
| Total Growth | | | | | 33,184 | 285 | 21 | 38 | 146 | 2 | 223 | 118 | (110) | 227 | 44 | (690) | (236) | (319) |

Canyons/Jordan

| | | | | | | | | | | | | | | | | | | |
|------------------|--|--|--|--|-----|-------|-----|-------|-----|---------|-------|-------|-------|-------|-------|---------|---------|---------|
| Growth K-12 | | | | | 378 | 471 | 595 | 441 | 304 | (147) | (193) | (705) | (785) | (751) | (975) | (1,568) | (1,476) | (1,690) |
| Growth migration | | | | | 200 | 1,133 | 277 | 1,059 | 654 | (900) | 934 | 1,006 | 1,687 | 2,324 | 2,493 | 641 | 2,978 | 1,360 |
| Total Growth | | | | | 578 | 1,604 | 872 | 1,500 | 958 | (1,047) | 741 | 301 | 902 | 1,573 | 1,518 | (927) | 1,502 | (330) |

CHARTER SCHOOL ENROLLMENT HISTORY

October 2022

| School | K | 1 | 2 | 3 | 4 | 5 | 6 | 7 | 8 | 9 | 10 | 11 | 12 | Total |
|--|--------------|--------------|--------------|--------------|--------------|--------------|--------------|------------|------------|------------|------------|------------|------------|---------------|
| Ascent Academy - Lehi | 75 | 65 | 76 | 64 | 73 | 53 | 66 | 50 | 34 | 31 | - | - | - | 587 |
| <i>Ascent Academy - Saratoga Springs</i> | 75 | 76 | 72 | 57 | 49 | 37 | 22 | - | - | - | - | - | - | 388 |
| Canyon Grove | 94 | 98 | 101 | 83 | 100 | 69 | 62 | 31 | 17 | - | - | - | - | 655 |
| Franklin Discovery | 114 | 105 | 96 | 96 | 100 | 89 | 59 | - | - | - | - | - | - | 659 |
| Freedom Prep - Vineyard | 133 | 90 | 99 | 72 | 77 | 63 | - | - | - | - | - | - | - | 534 |
| Ignite Entrepreneurship | 86 | 83 | 75 | 59 | 64 | 46 | 54 | 29 | 28 | - | - | - | - | 524 |
| John Hancock | 22 | 24 | 23 | 26 | 22 | 28 | 24 | 8 | 7 | - | - | - | - | 184 |
| Karl G. Maeser | - | - | - | - | - | - | - | 102 | 104 | 121 | 110 | 97 | 89 | 623 |
| Lakeview | 104 | 105 | 105 | 104 | 105 | 107 | 104 | 104 | 88 | 84 | - | - | - | 1,010 |
| Lincoln | 75 | 75 | 75 | 81 | 81 | 81 | 108 | 115 | 118 | 106 | - | - | - | 915 |
| Mountain Sunrise | 60 | 84 | 59 | 79 | 60 | 60 | 57 | 26 | 22 | - | - | - | - | 507 |
| Mountainville | 104 | 100 | 100 | 93 | 98 | 81 | 85 | 37 | 33 | 21 | - | - | - | 752 |
| Noah Webster | 72 | 84 | 83 | 83 | 75 | 73 | 67 | - | - | - | - | - | - | 537 |
| Odyssey | 56 | 59 | 59 | 54 | 58 | 35 | 41 | - | - | - | - | - | - | 362 |
| Ranches | 52 | 53 | 54 | 52 | 52 | 53 | 52 | - | - | - | - | - | - | 368 |
| Renaissance | 96 | 99 | 108 | 96 | 103 | 83 | 93 | 32 | 32 | 26 | - | - | - | 768 |
| Rockwell | - | - | - | - | - | - | - | 17 | 33 | 37 | 52 | 53 | 54 | 246 |
| Spectrum | 33 | 46 | 55 | 50 | 53 | 60 | 51 | 73 | 63 | 61 | 64 | 58 | 56 | 723 |
| Timpanogos | 68 | 74 | 78 | 75 | 75 | 76 | 74 | - | - | - | - | - | - | 520 |
| UCAS | - | - | - | - | - | - | - | - | - | 94 | 159 | 161 | 138 | 552 |
| Utah Military Academy | - | - | - | - | - | - | - | 87 | 96 | 109 | 84 | 85 | 67 | 528 |
| Total | 1,319 | 1,320 | 1,318 | 1,224 | 1,245 | 1,094 | 1,019 | 711 | 675 | 690 | 469 | 454 | 404 | 11,942 |

October 2021

| School | K | 1 | 2 | 3 | 4 | 5 | 6 | 7 | 8 | 9 | 10 | 11 | 12 | Total |
|-------------------------|--------------|--------------|--------------|--------------|--------------|--------------|------------|------------|------------|------------|------------|------------|------------|---------------|
| Ascent Academy - Lehi | 56 | 62 | 59 | 62 | 55 | 65 | 58 | 39 | 38 | 27 | - | - | - | 521 |
| Canyon Grove | 85 | 110 | 97 | 112 | 87 | 85 | 66 | 29 | 22 | - | - | - | - | 693 |
| Franklin Discovery | 93 | 107 | 93 | 104 | 96 | 72 | 74 | - | - | - | - | - | - | 639 |
| Freedom Prep - Vineyard | 96 | 103 | 77 | 77 | 68 | 64 | - | - | - | - | - | - | - | 485 |
| Ignite Entrepreneurship | 93 | 84 | 64 | 71 | 55 | 62 | 47 | 47 | 19 | - | - | - | - | 542 |
| John Hancock | 24 | 24 | 26 | 24 | 26 | 26 | 21 | 5 | 10 | - | - | - | - | 186 |
| Karl G. Maeser | - | - | - | - | - | - | - | 107 | 104 | 122 | 115 | 98 | 79 | 625 |
| Lakeview | 103 | 106 | 106 | 106 | 106 | 104 | 104 | 105 | 107 | 62 | - | - | - | 1,009 |
| Lincoln | 76 | 75 | 75 | 81 | 81 | 82 | 101 | 118 | 122 | 91 | - | - | - | 902 |
| Mountain Sunrise | 60 | 59 | 85 | 51 | 53 | 59 | 41 | 22 | - | - | - | - | - | 430 |
| Mountainville | 100 | 96 | 87 | 79 | 81 | 80 | 73 | 38 | 36 | 21 | - | - | - | 691 |
| Noah Webster | 79 | 78 | 84 | 72 | 66 | 67 | 66 | - | - | - | - | - | - | 512 |
| Odyssey | 65 | 59 | 54 | 62 | 41 | 49 | 54 | - | - | - | - | - | - | 384 |
| Ranches | 52 | 53 | 54 | 52 | 53 | 53 | 53 | - | - | - | - | - | - | 370 |
| Renaissance | 94 | 114 | 97 | 106 | 79 | 100 | 79 | 44 | 30 | 16 | - | - | - | 759 |
| Rockwell | - | - | - | - | - | - | - | 21 | 23 | 48 | 43 | 56 | 59 | 250 |
| Spectrum | 31 | 45 | 54 | 46 | 52 | 45 | 61 | 59 | 55 | 57 | 60 | 59 | 49 | 673 |
| Timpanogos | 71 | 77 | 77 | 75 | 79 | 76 | 65 | - | - | - | - | - | - | 520 |
| UCAS | - | - | - | - | - | - | - | - | - | 159 | 185 | 153 | 142 | 639 |
| Utah Military Academy | - | - | - | - | - | - | - | 61 | 66 | 97 | 65 | 70 | 56 | 415 |
| Total | 1,178 | 1,252 | 1,189 | 1,180 | 1,078 | 1,089 | 963 | 695 | 632 | 700 | 468 | 436 | 385 | 11,245 |

CHARTER SCHOOL ENROLLMENT HISTORY

October 2020

| School | K | 1 | 2 | 3 | 4 | 5 | 6 | 7 | 8 | 9 | 10 | 11 | 12 | Total |
|-------------------------|--------------|--------------|--------------|--------------|--------------|--------------|------------|------------|------------|------------|------------|------------|------------|---------------|
| Ascent Academy - Lehi | 57 | 54 | 68 | 55 | 62 | 54 | 54 | 45 | 52 | 28 | - | - | - | 529 |
| Canyon Grove | 107 | 91 | 104 | 93 | 81 | 88 | 55 | 11 | 1 | - | - | - | - | 631 |
| Franklin Discovery | 107 | 94 | 107 | 101 | 76 | 88 | 48 | - | - | - | - | - | - | 621 |
| Freedom Prep - Vineyard | 119 | 111 | 102 | 95 | 75 | 63 | - | - | - | - | - | - | - | 565 |
| Ignite Entrepreneurship | 97 | 77 | 78 | 63 | 67 | 44 | 77 | 37 | 28 | - | - | - | - | 568 |
| John Hancock | 22 | 23 | 24 | 26 | 21 | 25 | 24 | 12 | 5 | - | - | - | - | 182 |
| Karl G. Maeser | - | - | - | - | - | - | - | 103 | 101 | 133 | 108 | 93 | 90 | 628 |
| Lakeview | 104 | 104 | 101 | 104 | 102 | 104 | 104 | 98 | 87 | 68 | - | - | - | 976 |
| Lincoln | 64 | 78 | 75 | 80 | 81 | 83 | 99 | 133 | 101 | 88 | - | - | - | 882 |
| Mountain Sunrise | 58 | 78 | 57 | 53 | 59 | 46 | 31 | - | - | - | - | - | - | 382 |
| Mountainville | 100 | 79 | 73 | 66 | 74 | 72 | 83 | 38 | 34 | 24 | - | - | - | 643 |
| Noah Webster | 78 | 84 | 74 | 65 | 69 | 71 | 71 | - | - | - | - | - | - | 512 |
| Odyssey | 51 | 57 | 58 | 49 | 51 | 62 | 33 | - | - | - | - | - | - | 361 |
| Ranches | 53 | 56 | 52 | 56 | 52 | 52 | 50 | - | - | - | - | - | - | 371 |
| Renaissance | 104 | 94 | 112 | 80 | 106 | 83 | 78 | 44 | 40 | - | - | - | - | 741 |
| Rockwell | - | - | - | - | - | - | - | 19 | 30 | 28 | 47 | 50 | 78 | 252 |
| Spectrum | 34 | 46 | 43 | 46 | 47 | 52 | 46 | 48 | 53 | 58 | 56 | 50 | 45 | 624 |
| Timpanogos | 76 | 72 | 74 | 67 | 69 | 59 | 60 | - | - | - | - | - | - | 477 |
| UCAS | - | - | - | - | - | - | - | - | - | 202 | 186 | 162 | 130 | 680 |
| Utah Military Academy | - | - | - | - | - | - | - | 52 | 84 | 77 | 66 | 64 | 73 | 416 |
| Total | 1,231 | 1,198 | 1,202 | 1,099 | 1,092 | 1,046 | 913 | 640 | 616 | 706 | 463 | 419 | 416 | 11,041 |

October 2019

| School | K | 1 | 2 | 3 | 4 | 5 | 6 | 7 | 8 | 9 | 10 | 11 | 12 | Total |
|-------------------------|--------------|--------------|--------------|--------------|--------------|--------------|------------|------------|------------|------------|------------|------------|------------|---------------|
| Ascent Academy - Lehi | 74 | 63 | 67 | 79 | 65 | 69 | 60 | 62 | 45 | 18 | - | - | - | 602 |
| Canyon Grove | 88 | 95 | 94 | 109 | 90 | 79 | 71 | 13 | 14 | - | - | - | - | 653 |
| Franklin Discovery | 86 | 110 | 102 | 79 | 83 | 56 | 60 | - | - | - | - | - | - | 576 |
| Freedom Prep - Vineyard | 120 | 120 | 90 | 80 | 70 | 66 | - | - | - | - | - | - | - | 546 |
| Ignite Entrepreneurship | 90 | 85 | 68 | 73 | 50 | 68 | 54 | 35 | 22 | - | - | - | - | 545 |
| John Hancock | 21 | 23 | 24 | 23 | 23 | 22 | 23 | - | - | - | - | - | - | 159 |
| Karl G. Maeser | - | - | - | - | - | - | - | 102 | 102 | 117 | 109 | 103 | 96 | 629 |
| Lakeview | 100 | 104 | 104 | 104 | 104 | 104 | 104 | 104 | 104 | 93 | - | - | - | 1,025 |
| Lincoln | 72 | 75 | 75 | 78 | 81 | 82 | 113 | 115 | 118 | 94 | - | - | - | 903 |
| Mountainville | 103 | 71 | 60 | 75 | 74 | 89 | 87 | 39 | 33 | 27 | - | - | - | 658 |
| Noah Webster | 79 | 84 | 71 | 76 | 70 | 74 | 70 | - | - | - | - | - | - | 524 |
| Odyssey | 63 | 65 | 65 | 55 | 71 | 46 | 46 | - | - | - | - | - | - | 411 |
| Ranches | 54 | 52 | 55 | 53 | 54 | 52 | 51 | - | - | - | - | - | - | 371 |
| Renaissance | 92 | 113 | 84 | 102 | 90 | 85 | 81 | 46 | 32 | - | - | - | - | 725 |
| Rockwell | - | - | - | - | - | - | - | 22 | 31 | 45 | 56 | 88 | 85 | 327 |
| Spectrum | 42 | 44 | 47 | 45 | 43 | 50 | 46 | 56 | 57 | 54 | 55 | 41 | 36 | 616 |
| Timpanogos | 75 | 80 | 70 | 75 | 68 | 67 | 73 | - | - | - | - | - | - | 508 |
| UCAS | - | - | - | - | - | - | - | - | - | 164 | 179 | 138 | 125 | 606 |
| Utah Military Academy | - | - | - | - | - | - | - | 86 | 107 | 97 | 75 | 94 | 45 | 504 |
| Total | 1,159 | 1,184 | 1,076 | 1,106 | 1,036 | 1,009 | 939 | 680 | 665 | 709 | 474 | 464 | 387 | 10,888 |

CHARTER SCHOOL ENROLLMENT HISTORY

October 2018

| School | K | 1 | 2 | 3 | 4 | 5 | 6 | 7 | 8 | 9 | 10 | 11 | 12 | Total |
|--------------------------------|--------------|--------------|--------------|--------------|--------------|--------------|------------|------------|------------|------------|------------|------------|------------|---------------|
| Ascent Academy - Lehi | 69 | 81 | 77 | 65 | 78 | 65 | 74 | 63 | 44 | 20 | - | - | - | 636 |
| Canyon Grove | 92 | 89 | 115 | 88 | 76 | 90 | 52 | 26 | 14 | - | - | - | - | 642 |
| Franklin Discovery | 110 | 101 | 92 | 84 | 65 | 66 | 38 | - | - | - | - | - | - | 556 |
| Freedom Prep - Vineyard | 135 | 97 | 86 | 63 | 69 | 51 | - | - | - | - | - | - | - | 501 |
| <i>Ignite Entrepreneurship</i> | 101 | 70 | 88 | 54 | 81 | 69 | 47 | 28 | - | - | - | - | - | 538 |
| John Hancock | 20 | 22 | 24 | 23 | 22 | 24 | 22 | - | - | - | - | - | - | 157 |
| Karl G. Maeser | - | - | - | - | - | - | - | 104 | 106 | 120 | 115 | 99 | 90 | 634 |
| Lakeview | 104 | 104 | 104 | 104 | 105 | 103 | 105 | 104 | 98 | 82 | - | - | - | 1,013 |
| Lincoln | 70 | 73 | 79 | 77 | 81 | 81 | 94 | 121 | 120 | 73 | - | - | - | 869 |
| Mountainville | 77 | 64 | 77 | 76 | 82 | 80 | 92 | 37 | 46 | 32 | - | - | - | 663 |
| Noah Webster | 78 | 66 | 81 | 79 | 76 | 78 | 87 | - | - | - | - | - | - | 545 |
| Odyssey | 66 | 68 | 56 | 79 | 64 | 53 | 45 | - | - | - | - | - | - | 431 |
| Ranches | 52 | 55 | 53 | 54 | 52 | 52 | 52 | - | - | - | - | - | - | 370 |
| Renaissance | 106 | 97 | 110 | 99 | 89 | 93 | 94 | 39 | 36 | - | - | - | - | 763 |
| Rockwell | - | - | - | - | - | - | - | 26 | 45 | 65 | 87 | 97 | 114 | 434 |
| Spectrum | 40 | 48 | 48 | 46 | 50 | 46 | 50 | 54 | 53 | 52 | 44 | 42 | 49 | 622 |
| Timpanogos | 75 | 67 | 75 | 66 | 58 | 76 | 74 | - | - | - | - | - | - | 491 |
| UCAS | - | - | - | - | - | - | - | - | - | 118 | 135 | 137 | 133 | 523 |
| Utah Military Academy | - | - | - | - | - | - | - | 89 | 95 | 84 | 100 | 78 | 39 | 485 |
| Total | 1,195 | 1,102 | 1,165 | 1,057 | 1,048 | 1,027 | 926 | 691 | 657 | 646 | 481 | 453 | 425 | 10,873 |

October 2017

| School | K | 1 | 2 | 3 | 4 | 5 | 6 | 7 | 8 | 9 | 10 | 11 | 12 | Total |
|------------------------------|------------|--------------|------------|--------------|------------|------------|------------|------------|------------|------------|------------|------------|------------|--------------|
| Ascent Academy - Lehi | 77 | 81 | 74 | 74 | 67 | 67 | 69 | 38 | 31 | 16 | - | - | - | 594 |
| Canyon Grove Academy | 103 | 116 | 97 | 81 | 80 | 69 | 49 | 31 | 14 | - | - | - | - | 640 |
| Franklin Discovery Academy | 93 | 92 | 73 | 76 | 70 | 49 | 49 | - | - | - | - | - | - | 502 |
| Freedom Prep - Vineyard | 78 | 75 | 41 | 62 | 41 | 33 | - | - | - | - | - | - | - | 330 |
| John Hancock | 20 | 22 | 23 | 24 | 24 | 22 | 39 | 14 | - | - | - | - | - | 188 |
| Karl G. Maeser | - | - | - | - | - | - | - | 108 | 101 | 123 | 111 | 98 | 95 | 636 |
| Lakeview | 104 | 104 | 102 | 103 | 103 | 106 | 104 | 103 | 105 | 90 | - | - | - | 1,024 |
| Lincoln | 49 | 75 | 68 | 77 | 81 | 81 | 97 | 111 | 112 | 104 | - | - | - | 855 |
| Mountainville | 68 | 79 | 80 | 94 | 103 | 89 | 98 | 58 | 63 | 28 | - | - | - | 760 |
| Noah Webster | 74 | 85 | 80 | 79 | 87 | 83 | 72 | - | - | - | - | - | - | 560 |
| Odyssey | 75 | 74 | 90 | 65 | 58 | 51 | 46 | - | - | - | - | - | - | 459 |
| PHS Performing Arts | - | - | - | - | - | - | - | - | - | 31 | 30 | 25 | 34 | 120 |
| Ranches | 53 | 53 | 53 | 54 | 52 | 51 | 48 | - | - | - | - | - | - | 364 |
| Renaissance | 93 | 114 | 100 | 108 | 92 | 97 | 67 | 44 | 27 | 13 | - | - | - | 755 |
| Rockwell | - | - | - | - | - | - | - | 29 | 47 | 75 | 76 | 104 | 104 | 435 |
| Spectrum | 42 | 43 | 45 | 44 | 46 | 46 | 46 | 46 | 47 | 48 | 45 | 53 | - | 551 |
| Timpanogos | 63 | 73 | 64 | 60 | 74 | 74 | 70 | - | - | - | - | - | - | 478 |
| UCAS | - | - | - | - | - | - | - | - | - | - | 142 | 135 | 128 | 405 |
| <i>Utah Military Academy</i> | - | - | - | - | - | - | - | 51 | 50 | 63 | 46 | 28 | 23 | 261 |
| Total | 992 | 1,086 | 990 | 1,001 | 978 | 918 | 854 | 633 | 597 | 591 | 450 | 443 | 384 | 9,917 |

CHARTER SCHOOL ENROLLMENT HISTORY

October 2016

| School | K | 1 | 2 | 3 | 4 | 5 | 6 | 7 | 8 | 9 | 10 | 11 | 12 | Total |
|-----------------------------------|--------------|--------------|------------|------------|------------|------------|------------|------------|------------|------------|------------|------------|------------|--------------|
| Aristotle Academy | 33 | 15 | 16 | 22 | 14 | 7 | 6 | - | - | - | - | - | - | 113 |
| Ascent Academy - Lehi | 75 | 68 | 69 | 65 | 64 | 79 | 47 | 37 | 20 | 10 | - | - | - | 534 |
| Canyon Grove Academy | 121 | 90 | 90 | 79 | 71 | 62 | 60 | 28 | 12 | - | - | - | - | 613 |
| <i>Franklin Discovery Academy</i> | 93 | 112 | 78 | 76 | 62 | 52 | 27 | - | - | - | - | - | - | 500 |
| <i>Freedom Prep - Vineyard</i> | 50 | 25 | 40 | 29 | 20 | 22 | - | - | - | - | - | - | - | 186 |
| John Hancock | 20 | 22 | 22 | 22 | 21 | 39 | 24 | 18 | 11 | - | - | - | - | 199 |
| Karl G. Maeser | - | - | - | - | - | - | - | 105 | 103 | 118 | 109 | 99 | 93 | 627 |
| Lakeview | 105 | 104 | 104 | 104 | 104 | 104 | 104 | 106 | 90 | 93 | - | - | - | 1,018 |
| Lincoln | 48 | 62 | 75 | 78 | 78 | 78 | 106 | 108 | 123 | 110 | - | - | - | 866 |
| Mountainville | 75 | 82 | 83 | 98 | 91 | 100 | 108 | 65 | 46 | 11 | - | - | - | 759 |
| Noah Webster | 91 | 91 | 81 | 86 | 93 | 72 | 69 | - | - | - | - | - | - | 583 |
| Odyssey | 86 | 98 | 75 | 71 | 55 | 60 | 35 | - | - | - | - | - | - | 480 |
| PHS Performing Arts | - | - | - | - | - | - | - | - | - | 24 | 30 | 40 | 37 | 131 |
| Ranches | 52 | 52 | 54 | 52 | 53 | 49 | 52 | - | - | - | - | - | - | 364 |
| Renaissance | 103 | 104 | 103 | 90 | 96 | 71 | 59 | 36 | 42 | 17 | - | - | - | 721 |
| Rockwell | - | - | - | - | - | - | - | 33 | 60 | 58 | 89 | 97 | 96 | 433 |
| Spectrum | 34 | 42 | 46 | 45 | 42 | 46 | 44 | 51 | 49 | 45 | 54 | - | - | 498 |
| Timpanogos | 67 | 67 | 62 | 72 | 69 | 67 | 68 | - | - | - | - | - | - | 472 |
| UCAS | - | - | - | - | - | - | - | - | - | - | 131 | 134 | 130 | 395 |
| Total | 1,053 | 1,034 | 998 | 989 | 933 | 908 | 809 | 587 | 556 | 486 | 413 | 370 | 356 | 9,492 |

October 2015

| School | K | 1 | 2 | 3 | 4 | 5 | 6 | 7 | 8 | 9 | 10 | 11 | 12 | Total |
|------------------------------|------------|------------|------------|------------|------------|------------|------------|------------|------------|------------|------------|------------|------------|--------------|
| Aristotle Academy | 28 | 16 | 24 | 14 | 10 | 16 | 7 | 10 | 5 | - | - | - | - | 130 |
| <i>Ascent Academy - Lehi</i> | 97 | 79 | 84 | 71 | 81 | 64 | 47 | 26 | 19 | - | - | - | - | 568 |
| Canyon Grove Academy | 62 | 54 | 52 | 48 | 35 | 47 | 46 | 22 | 16 | - | - | - | - | 382 |
| John Hancock | 21 | 19 | 23 | 20 | 39 | 24 | 23 | 20 | - | - | - | - | - | 189 |
| Karl G. Maeser | - | - | - | - | - | - | - | 103 | 96 | 121 | 118 | 98 | 94 | 630 |
| Lakeview | 104 | 104 | 104 | 104 | 104 | 104 | 104 | 106 | 101 | 66 | - | - | - | 1,001 |
| Lincoln | 44 | 77 | 78 | 78 | 75 | 81 | 87 | 129 | 143 | 72 | - | - | - | 864 |
| Mountainville | 75 | 79 | 81 | 81 | 97 | 107 | 107 | 51 | 46 | 43 | - | - | - | 767 |
| Noah Webster | 89 | 87 | 87 | 88 | 88 | 72 | 73 | - | - | - | - | - | - | 584 |
| Odyssey | 95 | 91 | 94 | 81 | 73 | 56 | 50 | - | - | - | - | - | - | 540 |
| PHS Performing Arts | - | - | - | - | - | - | - | - | - | 70 | 69 | 71 | 62 | 272 |
| Ranches | 52 | 52 | 52 | 53 | 52 | 52 | 52 | - | - | - | - | - | - | 365 |
| Renaissance | 101 | 102 | 107 | 105 | 85 | 66 | 68 | 48 | 49 | 22 | - | - | - | 753 |
| Rockwell | - | - | - | - | - | - | - | 43 | 39 | 83 | 92 | 94 | 124 | 475 |
| Spectrum | 42 | 48 | 44 | 49 | 46 | 41 | 50 | 53 | 44 | 50 | - | - | - | 467 |
| Timpanogos | 69 | 69 | 74 | 75 | 72 | 74 | 75 | - | - | - | - | - | - | 508 |
| UCAS | - | - | - | - | - | - | - | - | - | - | 130 | 142 | 120 | 392 |
| Total | 879 | 877 | 904 | 867 | 857 | 804 | 789 | 611 | 558 | 527 | 409 | 405 | 400 | 8,887 |

October 2014

| School | K | 1 | 2 | 3 | 4 | 5 | 6 | 7 | 8 | 9 | 10 | 11 | 12 | Total |
|----------------------|------------|------------|------------|------------|------------|------------|------------|------------|------------|------------|------------|------------|------------|--------------|
| Aristotle Academy | 21 | 28 | 17 | 14 | 17 | 17 | 20 | 8 | 8 | - | - | - | - | 150 |
| Canyon Grove Academy | 72 | 80 | 62 | 57 | 49 | 50 | 41 | 22 | 18 | - | - | - | - | 451 |
| John Hancock | 20 | 20 | 22 | 23 | 24 | 24 | 24 | 15 | 14 | - | - | - | - | 186 |
| Karl G. Maeser | - | - | - | - | - | - | - | 108 | 106 | 140 | 111 | 105 | 68 | 638 |
| Lakeview | 104 | 105 | 104 | 105 | 104 | 104 | 104 | 96 | 86 | 57 | - | - | - | 969 |
| Lincoln | 48 | 78 | 78 | 78 | 77 | 78 | 103 | 137 | 84 | 105 | - | - | - | 866 |
| Mountainville | 75 | 79 | 79 | 81 | 106 | 105 | 96 | 58 | 51 | 41 | - | - | - | 771 |
| Noah Webster | 92 | 87 | 90 | 84 | 74 | 82 | 66 | - | - | - | - | - | - | 575 |
| Odyssey | 93 | 92 | 93 | 81 | 70 | 57 | 34 | - | - | - | - | - | - | 520 |
| PHS Performing Arts | - | - | - | - | - | - | - | - | - | 106 | 120 | 82 | 67 | 375 |
| Ranches | 53 | 52 | 52 | 52 | 52 | 52 | 50 | - | - | - | - | - | - | 363 |
| Renaissance | 103 | 106 | 102 | 94 | 66 | 76 | 71 | 46 | 25 | 15 | - | - | - | 704 |
| Rockwell | - | - | - | - | - | - | - | 35 | 66 | 72 | 83 | 106 | 77 | 439 |
| <i>Spectrum</i> | 47 | 54 | 42 | 49 | 47 | 43 | 48 | 43 | 49 | - | - | - | - | 422 |
| Timpanogos | 64 | 76 | 71 | 70 | 69 | 74 | 62 | - | - | - | - | - | - | 486 |
| UCAS | - | - | - | - | - | - | - | - | - | - | 147 | 128 | 127 | 402 |
| Total | 792 | 857 | 812 | 788 | 755 | 762 | 719 | 568 | 507 | 536 | 461 | 421 | 339 | 8,317 |

CHARTER SCHOOL ENROLLMENT HISTORY

October 2013

| School | K | 1 | 2 | 3 | 4 | 5 | 6 | 7 | 8 | 9 | 10 | 11 | 12 | Total |
|----------------------|------------|------------|------------|------------|------------|------------|------------|------------|------------|------------|------------|------------|------------|--------------|
| Aristotle Academy | 41 | 32 | 28 | 33 | 19 | 31 | 14 | 12 | 10 | - | - | - | - | 220 |
| Canyon Grove Academy | 108 | 63 | 50 | 57 | 60 | 45 | 35 | 20 | 14 | - | - | - | - | 452 |
| John Hancock | 20 | 21 | 24 | 23 | 23 | 22 | 18 | 12 | 12 | - | - | - | - | 185 |
| Karl G. Maeser | - | - | - | - | - | - | - | 104 | 112 | 133 | 114 | 82 | 74 | 619 |
| Lakeview | 102 | 104 | 101 | 102 | 104 | 102 | 102 | 97 | 70 | 47 | - | - | - | 931 |
| Lincoln | 50 | 56 | 56 | 56 | 56 | 84 | 85 | 71 | 98 | 72 | - | - | - | 684 |
| Mountainville | 82 | 84 | 84 | 84 | 84 | 85 | 104 | 58 | 47 | 38 | - | - | - | 750 |
| Noah Webster | 88 | 86 | 80 | 78 | 80 | 74 | 50 | - | - | - | - | - | - | 536 |
| Odyssey | 92 | 98 | 92 | 83 | 74 | 48 | 49 | - | - | - | - | - | - | 536 |
| PHS Performing Arts | - | - | - | - | - | - | - | - | - | 144 | 164 | 114 | 57 | 479 |
| Ranches | 52 | 52 | 52 | 52 | 52 | 52 | 52 | - | - | - | - | - | - | 364 |
| Renaissance | 99 | 104 | 102 | 73 | 81 | 76 | 69 | 50 | 31 | 29 | - | - | - | 714 |
| Rockwell | - | - | - | - | - | - | - | 109 | 91 | 78 | 97 | 80 | 80 | 535 |
| Timpanogos | 50 | 50 | 50 | 51 | 51 | 50 | 58 | 41 | 36 | - | - | - | - | 437 |
| UCAS | - | - | - | - | - | - | - | - | - | - | 138 | 138 | 126 | 402 |
| Total | 784 | 750 | 719 | 692 | 684 | 669 | 640 | 580 | 521 | 541 | 513 | 414 | 337 | 7,844 |

October 2012

| School | K | 1 | 2 | 3 | 4 | 5 | 6 | 7 | 8 | 9 | 10 | 11 | 12 | Total |
|----------------------------|------------|------------|------------|------------|------------|------------|------------|------------|------------|------------|------------|------------|------------|--------------|
| <i>Aristotle Academy</i> | 49 | 32 | 43 | 31 | 32 | 29 | 21 | 19 | 2 | - | - | - | - | 258 |
| John Hancock | 20 | 20 | 21 | 22 | 22 | 21 | 22 | 22 | 14 | - | - | - | - | 184 |
| Karl G. Maeser | - | - | - | - | - | - | - | 104 | 103 | 128 | 110 | 96 | 73 | 614 |
| Lakeview | 100 | 75 | 101 | 100 | 101 | 100 | 102 | 77 | 58 | 27 | - | - | - | 841 |
| Lincoln | 46 | 48 | 53 | 52 | 52 | 79 | 81 | 91 | 81 | 62 | - | - | - | 645 |
| Mountainville | 74 | 77 | 81 | 83 | 83 | 103 | 100 | 57 | 56 | 35 | - | - | - | 749 |
| Noah Webster | 89 | 87 | 87 | 86 | 85 | 85 | 79 | - | - | - | - | - | - | 598 |
| Odyssey | 101 | 101 | 98 | 79 | 51 | 64 | 43 | - | - | - | - | - | - | 537 |
| <i>PHS Performing Arts</i> | - | - | - | - | - | - | - | - | - | 88 | 52 | 41 | 27 | 208 |
| Quail Run | 46 | 48 | 37 | 49 | 44 | 22 | 36 | 19 | 18 | 20 | - | - | - | 339 |
| Ranches | 52 | 52 | 52 | 52 | 52 | 52 | 52 | - | - | - | - | - | - | 364 |
| Renaissance | 96 | 103 | 79 | 84 | 75 | 73 | 69 | 47 | 38 | 14 | - | - | - | 678 |
| Rockwell | - | - | - | - | - | - | - | 148 | 163 | 135 | 104 | 88 | 60 | 698 |
| Timpanogos | 50 | 50 | 51 | 50 | 50 | 50 | 60 | 40 | 46 | - | - | - | - | 447 |
| UCAS | - | - | - | - | - | - | - | - | - | - | 142 | 135 | 120 | 397 |
| Total | 723 | 693 | 703 | 688 | 647 | 678 | 665 | 624 | 579 | 509 | 408 | 360 | 280 | 7,557 |

October 2011

| School | K | 1 | 2 | 3 | 4 | 5 | 6 | 7 | 8 | 9 | 10 | 11 | 12 | Total |
|----------------|------------|------------|------------|------------|------------|------------|------------|------------|------------|------------|------------|------------|------------|--------------|
| John Hancock | 20 | 20 | 21 | 23 | 22 | 22 | 22 | 18 | 20 | - | - | - | - | 188 |
| Karl G. Maeser | - | - | - | - | - | - | - | 104 | 105 | 132 | 109 | 95 | 81 | 626 |
| Lakeview | 75 | 75 | 75 | 99 | 101 | 100 | 75 | 61 | 47 | 19 | - | - | - | 727 |
| Lincoln | 46 | 54 | 52 | 52 | 52 | 76 | 78 | 85 | 77 | 71 | - | - | - | 643 |
| Mountainville | 73 | 81 | 80 | 81 | 108 | 100 | 95 | 60 | 43 | 26 | - | - | - | 747 |
| Noah Webster | 85 | 84 | 86 | 84 | 87 | 87 | 73 | - | - | - | - | - | - | 586 |
| Odyssey | 90 | 106 | 70 | 55 | 75 | 53 | 57 | - | - | - | - | - | - | 506 |
| Quail Run | 75 | 75 | 67 | 79 | 59 | 59 | 59 | 29 | 36 | - | - | - | - | 538 |
| Ranches | 52 | 52 | 52 | 52 | 52 | 52 | 50 | - | - | - | - | - | - | 362 |
| Renaissance | 100 | 76 | 81 | 79 | 71 | 75 | 76 | 47 | 50 | 24 | - | - | - | 679 |
| Rockwell | - | - | - | - | - | - | - | 200 | 153 | 67 | 64 | 62 | 48 | 594 |
| Timpanogos | 50 | 50 | 50 | 50 | 50 | 50 | 58 | 51 | 29 | - | - | - | - | 438 |
| UCAS | - | - | - | - | - | - | - | - | - | - | 136 | 132 | 120 | 388 |
| Total | 666 | 673 | 634 | 654 | 677 | 674 | 643 | 655 | 560 | 339 | 309 | 289 | 249 | 7,022 |

CHARTER SCHOOL ENROLLMENT HISTORY

October 2010

| School | K | 1 | 2 | 3 | 4 | 5 | 6 | 7 | 8 | 9 | 10 | 11 | 12 | Total |
|------------------|------------|------------|------------|------------|------------|------------|------------|------------|------------|------------|------------|------------|------------|--------------|
| John Hancock | 20 | 21 | 21 | 20 | 22 | 21 | 22 | 22 | 16 | - | - | - | - | 185 |
| Karl G. Maeser | - | - | - | - | - | - | - | 99 | 95 | 125 | 122 | 95 | 67 | 603 |
| Lakeview | 77 | 77 | 100 | 100 | 100 | 75 | 75 | 50 | 51 | 6 | - | - | - | 711 |
| Lincoln | 48 | 51 | 52 | 52 | 54 | 78 | 81 | 75 | 77 | 75 | - | - | - | 643 |
| Mountainville | 76 | 81 | 81 | 105 | 81 | 81 | 98 | 45 | 33 | - | - | - | - | 681 |
| Noah Webster | 84 | 85 | 82 | 84 | 83 | 69 | 65 | - | - | - | - | - | - | 552 |
| Odyssey | 96 | 60 | 53 | 61 | 44 | 71 | 59 | 27 | 20 | - | - | - | - | 491 |
| <i>Quail Run</i> | 73 | 74 | 69 | 78 | 80 | 79 | 47 | 41 | 14 | - | - | - | - | 555 |
| Ranches | 52 | 50 | 52 | 51 | 52 | 47 | 47 | - | - | - | - | - | - | 351 |
| Renaissance | 79 | 78 | 79 | 78 | 79 | 77 | 78 | 59 | 44 | 26 | - | - | - | 677 |
| Rockwell | - | - | - | - | - | - | - | 143 | 112 | 68 | 54 | 46 | 53 | 476 |
| Timpanogos | 50 | 50 | 50 | 50 | 51 | 50 | 54 | 33 | 35 | - | - | - | - | 423 |
| UCAS | - | - | - | - | - | - | - | - | - | - | 132 | 127 | 104 | 363 |
| Total | 655 | 627 | 639 | 679 | 646 | 648 | 626 | 594 | 497 | 300 | 308 | 268 | 224 | 6,711 |

October 2009

| School | K | 1 | 2 | 3 | 4 | 5 | 6 | 7 | 8 | 9 | 10 | 11 | 12 | Total |
|----------------|------------|------------|------------|------------|------------|------------|------------|------------|------------|------------|------------|------------|------------|--------------|
| John Hancock | 20 | 20 | 20 | 21 | 20 | 20 | 22 | 20 | 18 | - | - | - | - | 181 |
| Karl G. Maeser | - | - | - | - | - | - | - | - | - | 107 | 75 | 57 | 41 | 280 |
| Lakeview | 75 | 75 | 101 | 100 | 75 | 69 | 74 | 59 | 33 | 24 | - | - | - | 685 |
| Lincoln | 42 | 51 | 50 | 50 | 50 | 50 | 73 | 84 | 85 | 60 | - | - | - | 595 |
| Mountainville | 80 | 81 | 94 | 81 | 77 | 100 | 71 | 30 | 36 | - | - | - | - | 650 |
| Noah Webster | 78 | 78 | 80 | 78 | 79 | 79 | 58 | - | - | - | - | - | - | 530 |
| Odyssey | 46 | 58 | 54 | 54 | 76 | 62 | 51 | 33 | 17 | - | - | - | - | 451 |
| Ranches | 50 | 50 | 50 | 50 | 50 | 50 | 50 | - | - | - | - | - | - | 350 |
| Renaissance | 78 | 78 | 78 | 78 | 78 | 78 | 74 | 53 | 46 | 26 | - | - | - | 667 |
| Rockwell | - | - | - | - | - | - | - | 92 | 111 | 56 | 40 | 41 | 49 | 389 |
| Timpanogos | 50 | 50 | 50 | 50 | 50 | 50 | 59 | 58 | 66 | - | - | - | - | 483 |
| UCAS | - | - | - | - | - | - | - | - | - | - | 131 | 122 | 105 | 358 |
| Total | 519 | 541 | 577 | 562 | 555 | 558 | 532 | 429 | 412 | 273 | 246 | 220 | 195 | 5,619 |

October 2008

| School | K | 1 | 2 | 3 | 4 | 5 | 6 | 7 | 8 | 9 | 10 | 11 | 12 | Total |
|-----------------|------------|------------|------------|------------|------------|------------|------------|------------|------------|------------|------------|------------|------------|--------------|
| John Hancock | 21 | 20 | 20 | 20 | 21 | 21 | 20 | 20 | 19 | - | - | - | - | 182 |
| Karl G. Maeser | - | - | - | - | - | - | - | - | - | 85 | 73 | 54 | 11 | 223 |
| Lakeview | 76 | 75 | 92 | 75 | 69 | 82 | 61 | 31 | 45 | 23 | - | - | - | 629 |
| Lincoln | 41 | 50 | 50 | 50 | 50 | 50 | 54 | 80 | 66 | 55 | - | - | - | 546 |
| Mountainville | 77 | 78 | 78 | 78 | 99 | 78 | 76 | 48 | 48 | - | - | - | - | 660 |
| Noah Webster | 80 | 81 | 71 | 66 | 74 | 61 | 46 | - | - | - | - | - | - | 479 |
| Odyssey | 63 | 54 | 54 | 78 | 72 | 55 | 51 | 23 | 26 | - | - | - | - | 476 |
| Ranches | 50 | 50 | 50 | 50 | 50 | 50 | 50 | - | - | - | - | - | - | 350 |
| Renaissance | 78 | 78 | 78 | 78 | 77 | 76 | 70 | 57 | 42 | - | - | - | - | 634 |
| <i>Rockwell</i> | - | - | - | - | - | - | - | 148 | 114 | 98 | 128 | 74 | 27 | 589 |
| Timpanogos | 50 | 50 | 50 | 50 | 50 | 49 | 59 | 78 | 58 | - | - | - | - | 494 |
| UCAS | - | - | - | - | - | - | - | - | - | - | 117 | 118 | 106 | 341 |
| Total | 536 | 536 | 543 | 545 | 562 | 522 | 487 | 485 | 418 | 261 | 318 | 246 | 144 | 5,603 |

CHARTER SCHOOL ENROLLMENT HISTORY

October 2007

| School | K | 1 | 2 | 3 | 4 | 5 | 6 | 7 | 8 | 9 | 10 | 11 | 12 | Total |
|-----------------------|------------|------------|------------|------------|------------|------------|------------|------------|------------|------------|------------|------------|------------|--------------|
| John Hancock | 20 | 20 | 20 | 20 | 21 | 20 | 22 | 21 | 16 | - | - | - | - | 180 |
| <i>Karl G. Maeser</i> | - | - | - | - | - | - | - | - | - | 98 | 44 | 15 | 4 | 161 |
| Lakeview | 75 | 90 | 82 | 85 | 87 | 75 | 59 | 72 | 47 | 37 | - | - | - | 709 |
| Lincoln | 52 | 52 | 52 | 52 | 52 | 54 | 60 | 65 | 60 | 43 | - | - | - | 542 |
| Mountainville | 76 | 76 | 84 | 99 | 79 | 78 | 78 | 71 | 35 | - | - | - | - | 676 |
| Noah Webster | 77 | 77 | 75 | 78 | 78 | 64 | 51 | - | - | - | - | - | - | 500 |
| Odyssey | 53 | 52 | 79 | 68 | 54 | 53 | 37 | 28 | 16 | - | - | - | - | 440 |
| Ranches | 51 | 50 | 50 | 50 | 50 | 50 | 50 | 29 | 10 | - | - | - | - | 390 |
| Renaissance | 77 | 77 | 78 | 74 | 78 | 73 | 72 | 47 | 37 | - | - | - | - | 613 |
| Timpanogos | 50 | 50 | 50 | 51 | 50 | 51 | 86 | 49 | 40 | - | - | - | - | 477 |
| UCAS | - | - | - | - | - | - | - | - | - | - | 106 | 125 | 101 | 332 |
| Total | 531 | 544 | 570 | 577 | 549 | 518 | 515 | 382 | 261 | 178 | 150 | 140 | 105 | 5,020 |

October 2006

| School | K | 1 | 2 | 3 | 4 | 5 | 6 | 7 | 8 | 9 | 10 | 11 | 12 | Total |
|----------------------|------------|------------|------------|------------|------------|------------|------------|------------|------------|-----------|------------|------------|-----------|--------------|
| John Hancock | 20 | 20 | 22 | 21 | 20 | 21 | 22 | 16 | 20 | - | - | - | - | 182 |
| <i>Lakeview</i> | 92 | 86 | 74 | 74 | 57 | 57 | 64 | 42 | 30 | - | - | - | - | 576 |
| Lincoln | 50 | 50 | 51 | 52 | 54 | 52 | 56 | 62 | 55 | 63 | - | - | - | 545 |
| <i>Mountainville</i> | 76 | 99 | 98 | 85 | 70 | 72 | 75 | 31 | 13 | - | - | - | - | 619 |
| <i>Noah Webster</i> | 75 | 75 | 75 | 93 | 65 | 74 | 44 | - | - | - | - | - | - | 501 |
| Odyssey | 54 | 80 | 78 | 56 | 57 | 51 | 48 | 18 | 2 | - | - | - | - | 444 |
| Ranches | 50 | 51 | 53 | 51 | 50 | 50 | 50 | 13 | 7 | - | - | - | - | 375 |
| <i>Renaissance</i> | 78 | 78 | 78 | 74 | 76 | 72 | 76 | 49 | 28 | - | - | - | - | 609 |
| Timpanogos | 50 | 50 | 50 | 50 | 50 | 74 | 56 | 52 | 41 | - | - | - | - | 473 |
| UCAS | - | - | - | - | - | - | - | - | - | - | 130 | 125 | 54 | 309 |
| Total | 545 | 589 | 579 | 556 | 499 | 523 | 491 | 283 | 196 | 63 | 130 | 125 | 54 | 4,633 |

October 2005

| School | K | 1 | 2 | 3 | 4 | 5 | 6 | 7 | 8 | 9 | 10 | 11 | 12 | Total |
|----------------|------------|------------|------------|------------|------------|------------|------------|------------|-----------|----------|------------|-----------|----------|--------------|
| John Hancock | 20 | 20 | 20 | 20 | 20 | 20 | 20 | 21 | 22 | - | - | - | - | 183 |
| <i>Lincoln</i> | 55 | 55 | 55 | 68 | 54 | 70 | 64 | 41 | 30 | - | - | - | - | 492 |
| <i>Odyssey</i> | 53 | 76 | 51 | 69 | 43 | 43 | 37 | - | - | - | - | - | - | 372 |
| Ranches | 50 | 70 | 75 | 50 | 50 | 44 | 25 | - | - | - | - | - | - | 364 |
| Timpanogos | 50 | 50 | 50 | 50 | 75 | 50 | 86 | 56 | 29 | - | - | - | - | 496 |
| UCAS | - | - | - | - | - | - | - | - | - | - | 118 | 62 | - | 180 |
| Total | 228 | 271 | 251 | 257 | 242 | 227 | 232 | 118 | 81 | - | 118 | 62 | - | 2,087 |

October 2004

| School | K | 1 | 2 | 3 | 4 | 5 | 6 | 7 | 8 | 9 | 10 | 11 | 12 | Total |
|----------------|------------|------------|------------|------------|------------|-----------|-----------|-----------|-----------|----------|----------|----------|----------|------------|
| John Hancock | 21 | 20 | 20 | 20 | 21 | 20 | 22 | 22 | 18 | - | - | - | - | 184 |
| <i>Ranches</i> | 75 | 74 | 50 | 51 | 46 | 25 | 19 | - | - | - | - | - | - | 340 |
| Timpanogos | 50 | 50 | 50 | 75 | 50 | 49 | 50 | 29 | - | - | - | - | - | 403 |
| Total | 146 | 144 | 120 | 146 | 117 | 94 | 91 | 51 | 18 | - | - | - | - | 927 |

October 2003

| School | K | 1 | 2 | 3 | 4 | 5 | 6 | 7 | 8 | 9 | 10 | 11 | 12 | Total |
|--------------|-----------|-----------|-----------|-----------|-----------|-----------|-----------|-----------|-----------|----------|----------|----------|----------|------------|
| John Hancock | 20 | 20 | 20 | 20 | 20 | 21 | 21 | 22 | 20 | - | - | - | - | 184 |
| Timpanogos | 50 | 50 | 75 | 50 | 50 | 50 | 49 | - | - | - | - | - | - | 374 |
| Total | 70 | 70 | 95 | 70 | 70 | 71 | 70 | 22 | 20 | - | - | - | - | 558 |

October 2002

| School | K | 1 | 2 | 3 | 4 | 5 | 6 | 7 | 8 | 9 | 10 | 11 | 12 | Total |
|-------------------|-----------|-----------|-----------|-----------|-----------|-----------|-----------|-----------|----------|----------|----------|----------|----------|------------|
| John Hancock | 20 | 20 | 20 | 20 | 20 | 20 | 20 | 20 | - | - | - | - | - | 160 |
| <i>Timpanogos</i> | 50 | 75 | 50 | 50 | 50 | 49 | 25 | - | - | - | - | - | - | 349 |
| Total | 70 | 95 | 70 | 70 | 70 | 69 | 45 | 20 | - | - | - | - | - | 509 |

Charter School Enrollment History
Located in Alpine School District

| <u>School - Grades - Open date</u> | <u>Actual 2014</u> | <u>Actual 2015</u> | <u>Actual 2016</u> | <u>Actual 2017</u> | <u>Actual 2018</u> | <u>Actual 2019</u> | <u>Actual 2020</u> | <u>Actual 2021</u> | <u>Actual 2022</u> | Growth (Decline) | State Max | Growth Potential |
|---|------------------------|------------------------|------------------------|------------------------|------------------------|------------------------|------------------------|------------------------|------------------------|---------------------|---------------|---------------------|
| Aristotle Academy K-8 Fall 2012 | 150 | 130 | 113 | - | - | - | - | - | - | - | - | - |
| Ascent Academy (Lehi) K-8 Fall 2015 | - | 568 | 534 | 594 | 636 | 602 | 529 | 521 | 587 | 66 | 804 | 217 |
| Ascent Academy (Saratoga Springs) K-8 Fall 2022 | - | - | - | - | - | - | - | - | 388 | 388 | 804 | 416 |
| Canyon Grove (Form. Quail Run) K-8, Fall 2010 | 451 | 382 | 613 | 640 | 642 | 653 | 631 | 693 | 655 | (38) | 648 | (7) |
| Franklin Discovery Academy, K-6, Fall 2016 | - | - | 500 | 502 | 556 | 576 | 621 | 639 | 659 | 20 | 750 | 91 |
| Freedom Prep (Vineyard), K-6, Fall 2016 | - | - | 186 | 330 | 501 | 546 | 565 | 485 | 534 | 49 | 540 | 6 |
| Ignite Academy (Lehi), K-7, Fall 2018 | - | - | - | - | 538 | 545 | 568 | 542 | 524 | (18) | 600 | 76 |
| John Hancock K-8 Fall 2002 | 186 | 189 | 199 | 188 | 157 | 159 | 182 | 186 | 184 | (2) | 200 | 16 |
| Karl G. Maeser Academy 7-12 Fall 2007 | 638 | 630 | 627 | 636 | 634 | 629 | 628 | 625 | 623 | (2) | 640 | 17 |
| Lakeview Academy K-9 Fall 2006 | 969 | 1,001 | 1,018 | 1,024 | 1,013 | 1,025 | 976 | 1,009 | 1,010 | 1 | 1,700 | 690 |
| Lincoln Academy K-9 Fall 2005 | 866 | 864 | 866 | 855 | 869 | 903 | 882 | 902 | 915 | 13 | 910 | (5) |
| Mountain Sunrise Academy, K-6, 2020 | - | - | - | - | - | - | 382 | 430 | 507 | 77 | 504 | (3) |
| Mountainville Academy K-9 Fall 2006 | 771 | 767 | 759 | 760 | 663 | 658 | 643 | 691 | 752 | 61 | 750 | (2) |
| Noah Webster Academy K-6 Fall 2006 | 575 | 584 | 583 | 560 | 545 | 524 | 512 | 512 | 537 | 25 | 625 | 88 |
| Odyssey Charter School K-6 Fall 2005 | 520 | 540 | 480 | 459 | 431 | 411 | 361 | 384 | 362 | (22) | 550 | 188 |
| Pioneer HS for the Performing Arts 9-12 Fall 2012 | 375 | 272 | 131 | 120 | - | - | - | - | - | - | - | - |
| Ranches Academy K-6 Fall 2004 | 363 | 365 | 364 | 364 | 370 | 371 | 371 | 370 | 368 | (2) | 400 | 32 |
| Renaissance Academy K-9 Fall 2006 | 704 | 753 | 721 | 755 | 763 | 725 | 741 | 759 | 768 | 9 | 780 | 12 |
| Rockwell Charter High School 7-12 Fall 2008 | 439 | 475 | 433 | 435 | 434 | 327 | 252 | 250 | 246 | (4) | 700 | 454 |
| Spectrum Academy K-12 Fall 2014 | 422 | 467 | 498 | 551 | 622 | 616 | 624 | 673 | 723 | 50 | 648 | (75) |
| Timpanogos Academy K-8 Fall 2002 | 486 | 508 | 472 | 478 | 491 | 508 | 477 | 520 | 520 | - | 550 | 30 |
| Utah County Academy of Sciences 10-12 Fall 2005 | 402 | 392 | 395 | 405 | 523 | 606 | 680 | 639 | 552 | (87) | 1,050 | 498 |
| Utah Military Academy 7-12 Fall 2017 | - | - | - | 261 | 485 | 504 | 416 | 415 | 528 | 113 | 600 | 72 |
| Total | 8,317 | 8,887 | 9,492 | 9,917 | 10,873 | 10,888 | 11,041 | 11,245 | 11,942 | 697 | 14,753 | 2,811 |
| Total growth in charter schools | 473 | 570 | 605 | 425 | 956 | 15 | 153 | 204 | 697 | | | |
| New schools added growth | 422 | 568 | 686 | 261 | 538 | - | 382 | - | 388 | | | |
| Growth at existing schools | 51 | 2 | (81) | 164 | 418 | 15 | (229) | 204 | 309 | | | |

Alpine School District
Charter Schools Grade Growth
Multi-Year History

| Actual Number of Students | | | | | | | | | | | |
|----------------------------------|-------------------|-------------------|-------------------|-------------------|-------------------|-------------------|-------------------|-------------------|-------------------|-------------------|-------------------|
| <u>Grade Change</u> | <u>'11 to '12</u> | <u>'12 to '13</u> | <u>'13 to '14</u> | <u>'14 to '15</u> | <u>'15 to '16</u> | <u>'16 to '17</u> | <u>'17 to '18</u> | <u>'18 to '19</u> | <u>'19 to '20</u> | <u>'20 to '21</u> | <u>'21 to '22</u> |
| Kindergarten to First | 27 | 27 | 73 | 85 | 155 | 33 | 110 | (11) | 39 | 21 | 142 |
| First to Second | 30 | 26 | 62 | 47 | 121 | (44) | 79 | (26) | 18 | (9) | 66 |
| Second to Third | 54 | (11) | 69 | 55 | 85 | 3 | 67 | (59) | 23 | (22) | 35 |
| Third to Fourth | (7) | (4) | 63 | 69 | 66 | (11) | 47 | (21) | (14) | (21) | 65 |
| Fourth to Fifth | 1 | 22 | 78 | 49 | 51 | (15) | 49 | (39) | 10 | (3) | 16 |
| Fifth to Sixth | (9) | (38) | 50 | 27 | 5 | (54) | 8 | (88) | (96) | (83) | (70) |
| Sixth to Seventh | (19) | (85) | (72) | (108) | (202) | (176) | (163) | (246) | (299) | (218) | (252) |
| Seventh to Eighth | (76) | (103) | (73) | (10) | (55) | 10 | 24 | (26) | (64) | (8) | (20) |
| Eighth to Ninth | (51) | (38) | 15 | 20 | (72) | 35 | 49 | 52 | 41 | 84 | 58 |
| Ninth to Tenth | 69 | 4 | (80) | (127) | (114) | (36) | (110) | (172) | (246) | (238) | (231) |
| Tenth to Eleventh | 51 | 6 | (92) | (56) | (39) | 30 | 3 | (17) | (55) | (27) | (14) |
| Eleventh to Twelfth | (9) | (23) | (75) | (21) | (49) | 14 | (18) | (66) | (48) | (34) | (32) |
| <u>Twelfth to Kindergarten</u> | <u>474</u> | <u>504</u> | <u>455</u> | <u>540</u> | <u>653</u> | <u>636</u> | <u>811</u> | <u>734</u> | <u>844</u> | <u>762</u> | <u>934</u> |
| <u>Total Charter Change</u> | <u>535</u> | <u>287</u> | <u>473</u> | <u>570</u> | <u>605</u> | <u>425</u> | <u>956</u> | <u>15</u> | <u>153</u> | <u>204</u> | <u>697</u> |
| Elementary Total (1-6) | 96 | 22 | 395 | 332 | 483 | (88) | 360 | (244) | (20) | (117) | 254 |
| Jr. High Total (7-9) | (146) | (226) | (130) | (98) | (329) | (131) | (90) | (220) | (322) | (142) | (214) |
| Sr. High Total (10-12) | 111 | (13) | (247) | (204) | (202) | 8 | (125) | (255) | (349) | (299) | (277) |
| <u>Kindergarten</u> | <u>474</u> | <u>504</u> | <u>455</u> | <u>540</u> | <u>653</u> | <u>636</u> | <u>811</u> | <u>734</u> | <u>844</u> | <u>762</u> | <u>934</u> |
| <u>Total</u> | <u>535</u> | <u>287</u> | <u>473</u> | <u>570</u> | <u>605</u> | <u>425</u> | <u>956</u> | <u>15</u> | <u>153</u> | <u>204</u> | <u>697</u> |

Alpine School District 2022-2023



power of moments

Three Grade Total By High School

Alpine School District 2022-2023



power of moments

**Alpine School District
Three Grade Total w/o Self-Contained
October 1, 2022**

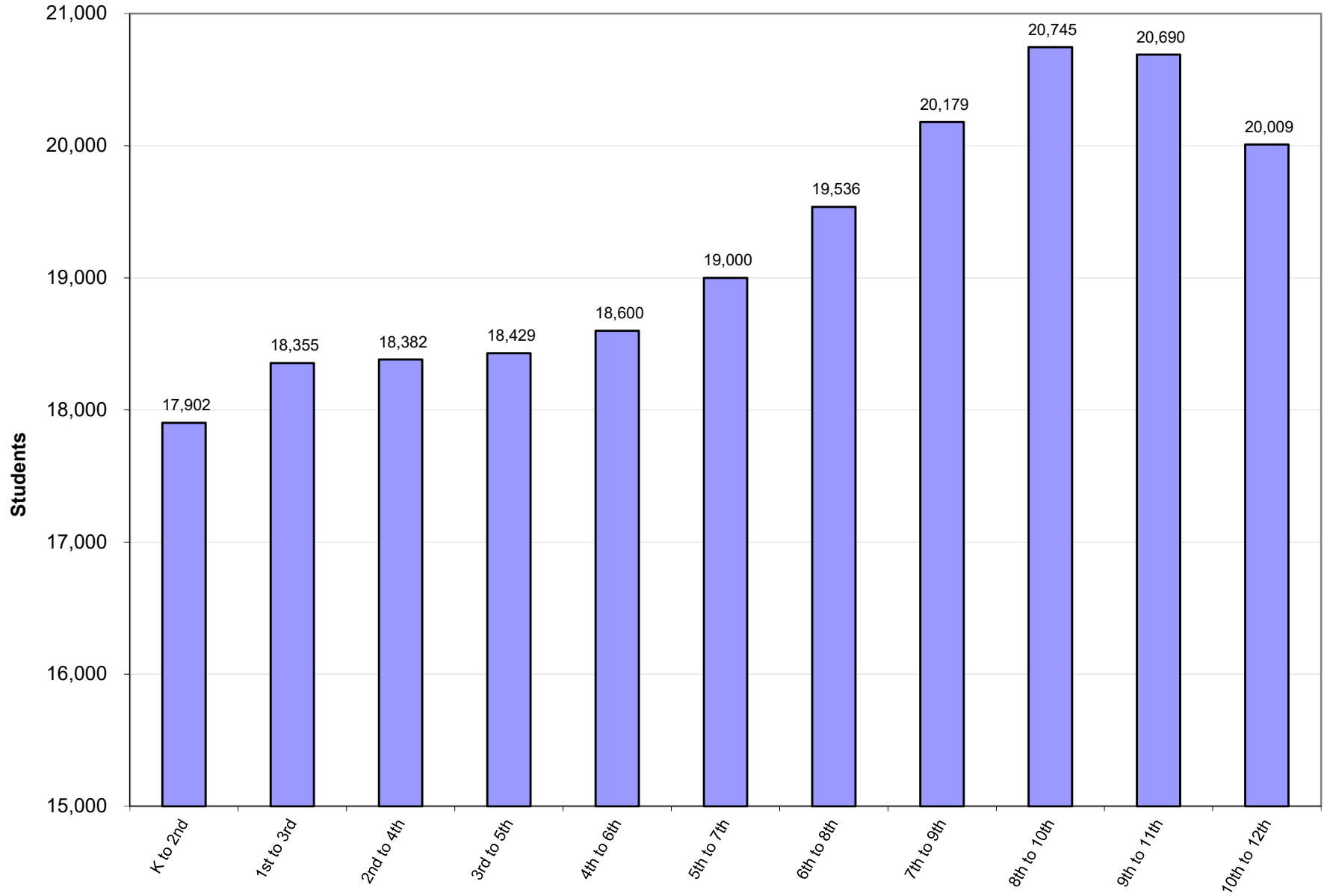

All Schools

Actual October 1, 2022 Enrollment

| | K | 1st | 2nd | 3rd | 4th | 5th | 6th | Total | SC | Total |
|--------------------------|--------------|--------------|--------------|--------------|--------------|--------------|--------------|---------------|------------|---------------|
| Elementary | 5,585 | 6,192 | 6,125 | 6,038 | 6,219 | 6,172 | 6,209 | 42,540 | 773 | 43,313 |
| Elementary Totals | 5,585 | 6,192 | 6,125 | 6,038 | 6,219 | 6,172 | 6,209 | 42,540 | 773 | 43,313 |

| | 7th | 8th | 9th | 10th | 11th | 12th | FX | Total | SC | Total |
|--------------------------|-------|-------|-------|------|------|------|----|--------|-----|--------|
| Middle/Junior High Total | 6,619 | 6,708 | 5,984 | - | - | - | - | 19,311 | 186 | 19,497 |

| | | | | | | | | | | |
|-------------------------|--------------|--------------|--------------|--------------|--------------|--------------|-----------|---------------|------------|---------------|
| Senior High Total | - | - | 868 | 7,185 | 6,653 | 6,171 | 63 | 20,940 | 188 | 21,128 |
| Secondary Totals | 6,619 | 6,708 | 6,852 | 7,185 | 6,653 | 6,171 | 63 | 40,251 | 374 | 40,625 |

| <u>Three grade total w/o Self-Contained</u> | <u>Growth</u> | <u>Cumulative growth</u> | <u>School Year</u> | |
|---|---------------|--------------------------|--------------------|---------|
| K to 2nd | 17,902 | (453) | (2,107) | 2032-33 |
| 1st to 3rd | 18,355 | (27) | (1,654) | 2031-32 |
| 2nd to 4th | 18,382 | (47) | (1,627) | 2030-31 |
| 3rd to 5th | 18,429 | (171) | (1,580) | 2029-30 |
| 4th to 6th | 18,600 | (400) | (1,409) | 2028-29 |
| 5th to 7th | 19,000 | (536) | (1,009) | 2027-28 |
| 6th to 8th | 19,536 | (643) | (473) | 2026-27 |
| 7th to 9th | 20,179 | (566) | 170 | 2025-26 |
| 8th to 10th | 20,745 | 55 | 736 | 2024-25 |
| 9th to 11th | 20,690 | 681 | 681 | 2023-24 |
| 10th to 12th | 20,009 | - | - | 2022-23 |

Westlake High Area Schools

Actual October 1, 2022 Enrollment

| | K | 1st | 2nd | 3rd | 4th | 5th | 6th | Total | SC | Total |
|--------------------------|------------|--------------|--------------|--------------|--------------|------------|------------|--------------|-----------|--------------|
| Brookhaven 40% | 61 | 69 | 60 | 54 | 53 | 51 | 43 | 390 | 4 | 394 |
| Harbor Point 100% | 99 | 82 | 119 | 92 | 86 | 89 | 93 | 660 | 10 | 670 |
| Harvest 100% | 120 | 174 | 134 | 129 | 156 | 127 | 137 | 977 | 20 | 997 |
| Riverview 100% | 138 | 137 | 154 | 116 | 150 | 132 | 130 | 957 | 14 | 971 |
| Sage Hills 100% | 129 | 122 | 117 | 155 | 112 | 144 | 128 | 907 | 9 | 916 |
| Saratoga Shores 100% | 74 | 99 | 81 | 112 | 120 | 121 | 109 | 716 | 3 | 719 |
| Silver Lake 100% | 118 | 114 | 106 | 98 | 106 | 72 | 94 | 708 | 7 | 715 |
| Springside 100% | 111 | 100 | 110 | 114 | 92 | 95 | 102 | 724 | 5 | 729 |
| Thunder Ridge 100% | 136 | 157 | 145 | 130 | 125 | 134 | 135 | 962 | 19 | 981 |
| Elementary Totals | 986 | 1,054 | 1,026 | 1,000 | 1,000 | 965 | 971 | 7,001 | 91 | 7,092 |

| | 7th | 8th | 9th | 10th | 11th | 12th | FX | Total | SC | Total |
|---------------------------|-----|-----|-----|------|------|------|----|-------|----|-------|
| Lake Mountain Middle 100% | 458 | 487 | 460 | - | - | - | - | 1,405 | 11 | 1,416 |
| Vista Heights Middle 100% | 505 | 511 | 478 | - | - | - | - | 1,494 | 26 | 1,520 |

| | | | | | | | | | | |
|-------------------------|------------|------------|------------|--------------|------------|------------|----------|--------------|-----------|--------------|
| Westlake High School | - | - | 1 | 1,018 | 873 | 747 | 9 | 2,648 | 28 | 2,676 |
| Secondary Totals | 963 | 998 | 939 | 1,018 | 873 | 747 | 9 | 5,547 | 65 | 5,612 |

| Three grade total w/o Self-Contained | Growth | Cumulative growth | School Year |
|--------------------------------------|--------|-------------------|-------------|
| K to 2nd | 3,066 | (14) | 2032-33 |
| 1st to 3rd | 3,080 | 54 | 2031-32 |
| 2nd to 4th | 3,025 | 61 | 2030-31 |
| 3rd to 5th | 2,964 | 28 | 2029-30 |
| 4th to 6th | 2,936 | 37 | 2028-29 |
| 5th to 7th | 2,899 | (33) | 2027-28 |
| 6th to 8th | 2,932 | 32 | 2026-27 |
| 7th to 9th | 2,900 | (55) | 2025-26 |
| 8th to 10th | 2,955 | 125 | 2024-25 |
| 9th to 11th | 2,830 | 192 | 2023-24 |
| 10th to 12th | 2,638 | - | 2022-23 |

History 10th-12th Three Grade Total w/o Self-Contained

| | |
|-----------|-------|
| 10/1/2021 | 2,429 |
| 10/1/2020 | 2,325 |
| 10/1/2019 | 2,299 |
| 10/1/2018 | 3,184 |
| 10/1/2017 | 3,030 |
| 10/1/2016 | 2,792 |
| 10/1/2015 | 2,460 |
| 10/1/2014 | 2,202 |
| 10/1/2013 | 1,908 |
| 10/1/2012 | 1,743 |
| 10/1/2011 | 1,572 |
| 10/1/2010 | 1,419 |
| 10/1/2009 | 1,153 |

Cedar Valley High Area Schools

Actual October 1, 2022 Enrollment

| | K | 1st | 2nd | 3rd | 4th | 5th | 6th | Total | SC | Total |
|--------------------------|------------|------------|------------|------------|------------|------------|------------|--------------|-----------|--------------|
| Black Ridge 100% | 143 | 186 | 173 | 166 | 173 | 173 | 173 | 1,187 | 2 | 1,189 |
| Brookhaven 60% | 91 | 104 | 90 | 80 | 79 | 76 | 65 | 586 | 6 | 592 |
| Cedar Valley 100% | 14 | 17 | 17 | 16 | 21 | 16 | 17 | 118 | - | 118 |
| Eagle Valley 100% | 121 | 138 | 133 | 119 | 122 | 118 | 119 | 870 | 36 | 906 |
| Hidden Hollow 100% | 163 | 151 | 167 | 139 | 157 | 150 | 133 | 1,060 | 5 | 1,065 |
| Mountain Trails 100% | 177 | 203 | 180 | 175 | 155 | 164 | 152 | 1,206 | 29 | 1,235 |
| Pony Express 100% | 149 | 160 | 152 | 150 | 132 | 149 | 146 | 1,038 | 8 | 1,046 |
| Elementary Totals | 858 | 959 | 912 | 845 | 839 | 846 | 805 | 6,065 | 86 | 6,151 |

| | 7th | 8th | 9th | 10th | 11th | 12th | FX | Total | SC | Total |
|--------------------------|------------|------------|------------|------------|------------|------------|----------|--------------|-----------|--------------|
| Frontier Middle 100% | 833 | 784 | - | - | - | - | - | 1,617 | 24 | 1,641 |
| Cedar Valley High School | - | - | 856 | 782 | 685 | 584 | 7 | 2,914 | 30 | 2,944 |
| Secondary Totals | 833 | 784 | 856 | 782 | 685 | 584 | 7 | 4,531 | 54 | 4,585 |

| <u>Three grade total w/o Self-Contained</u> | <u>Growth</u> | <u>Cumulative growth</u> | <u>School Year</u> |
|---|---------------|--------------------------|--------------------|
| K to 2nd | 2,729 | 13 | 678 |
| 1st to 3rd | 2,716 | 120 | 665 |
| 2nd to 4th | 2,597 | 66 | 546 |
| 3rd to 5th | 2,531 | 41 | 480 |
| 4th to 6th | 2,490 | 6 | 439 |
| 5th to 7th | 2,484 | 62 | 433 |
| 6th to 8th | 2,422 | (51) | 371 |
| 7th to 9th | 2,473 | 51 | 422 |
| 8th to 10th | 2,422 | 99 | 371 |
| 9th to 11th | 2,323 | 272 | 272 |
| 10th to 12th | 2,051 | - | - |

History 10th-12th Three Grade Total w/o Self-Contained

| | |
|-----------|-------|
| 10/1/2021 | 1,894 |
| 10/1/2020 | 1,666 |
| 10/1/2019 | 1,362 |

Lehi High Area Schools

Actual October 1, 2022 Enrollment

| | K | 1st | 2nd | 3rd | 4th | 5th | 6th | Total | SC | Total |
|--------------------------|------------|------------|------------|------------|------------|------------|------------|--------------|------------|--------------|
| Dry Creek 100% | 161 | 165 | 143 | 136 | 154 | 153 | 165 | 1,077 | 2 | 1,079 |
| Lehi 100% | 77 | 59 | 77 | 72 | 60 | 67 | 73 | 485 | 10 | 495 |
| Meadow 100% | 77 | 75 | 81 | 95 | 81 | 108 | 103 | 620 | 19 | 639 |
| North Point 100% | 112 | 158 | 121 | 130 | 144 | 140 | 139 | 944 | 7 | 951 |
| River Rock 100% | 124 | 171 | 145 | 155 | 124 | 137 | 120 | 976 | 25 | 1,001 |
| Snow Springs 100% | 118 | 93 | 119 | 111 | 102 | 80 | 112 | 735 | 37 | 772 |
| Elementary Totals | 669 | 721 | 686 | 699 | 665 | 685 | 712 | 4,837 | 100 | 4,937 |

| | 7th | 8th | 9th | 10th | 11th | 12th | FX | Total | SC | Total |
|-------------------------|-----|-----|-----|------|------|------|----|-------|----|-------|
| Lehi Junior 48% | 150 | 164 | 157 | - | - | - | - | 471 | 8 | 479 |
| Willowcreek Middle 100% | 581 | 577 | 579 | - | - | - | - | 1,737 | 12 | 1,749 |

| | | | | | | | | | | |
|-------------------------|------------|------------|------------|------------|------------|------------|----------|--------------|-----------|--------------|
| Lehi High School | - | - | - | 697 | 662 | 605 | 9 | 1,973 | 9 | 1,982 |
| Secondary Totals | 731 | 741 | 736 | 697 | 662 | 605 | 9 | 4,181 | 29 | 4,210 |

| <u>Three grade total w/o Self-Contained</u> | <u>Growth</u> | <u>Cumulative growth</u> | <u>School Year</u> | |
|---|---------------|--------------------------|--------------------|---------|
| K to 2nd | 2,076 | (30) | 112 | 2032-33 |
| 1st to 3rd | 2,106 | 56 | 142 | 2031-32 |
| 2nd to 4th | 2,050 | 1 | 86 | 2030-31 |
| 3rd to 5th | 2,049 | (13) | 85 | 2029-30 |
| 4th to 6th | 2,062 | (66) | 98 | 2028-29 |
| 5th to 7th | 2,128 | (56) | 164 | 2027-28 |
| 6th to 8th | 2,184 | (24) | 220 | 2026-27 |
| 7th to 9th | 2,208 | 34 | 244 | 2025-26 |
| 8th to 10th | 2,174 | 79 | 210 | 2024-25 |
| 9th to 11th | 2,095 | 131 | 131 | 2023-24 |
| 10th to 12th | 1,964 | - | - | 2022-23 |

History 10th-12th Three Grade Total w/o Self-Contained

| | |
|-----------|-------|
| 10/1/2021 | 1,801 |
| 10/1/2020 | 1,703 |
| 10/1/2019 | 1,540 |
| 10/1/2018 | 1,465 |
| 10/1/2017 | 1,387 |
| 10/1/2016 | 1,343 |
| 10/1/2015 | 2,570 |
| 10/1/2014 | 2,409 |
| 10/1/2013 | 2,192 |
| 10/1/2012 | 2,014 |
| 10/1/2011 | 1,820 |
| 10/1/2010 | 1,629 |
| 10/1/2009 | 1,572 |
| 10/1/2008 | 2,205 |

Skyridge High Area Schools

Actual October 1, 2022 Enrollment

| | K | 1st | 2nd | 3rd | 4th | 5th | 6th | Total | SC | Total |
|--------------------------|------------|------------|------------|------------|------------|------------|------------|--------------|------------|--------------|
| Belmont 100% | 117 | 141 | 156 | 141 | 142 | 149 | 108 | 954 | 35 | 989 |
| Eaglecrest 100% | 98 | 102 | 108 | 115 | 121 | 125 | 118 | 787 | 29 | 816 |
| Fox Hollow 100% | 105 | 98 | 109 | 97 | 99 | 97 | 96 | 701 | 30 | 731 |
| Freedom 36% | 27 | 28 | 36 | 34 | 42 | 41 | 45 | 253 | 6 | 260 |
| Liberty Hills 100% | 106 | 127 | 98 | 101 | 87 | 72 | 77 | 668 | 7 | 675 |
| Sego Lily 100% | 74 | 99 | 86 | 90 | 86 | 112 | 97 | 644 | 2 | 646 |
| Traverse Mountain 100% | 70 | 92 | 99 | 90 | 114 | 100 | 99 | 664 | 4 | 668 |
| Elementary Totals | 597 | 687 | 692 | 668 | 691 | 696 | 640 | 4,671 | 113 | 4,785 |

| | 7th | 8th | 9th | 10th | 11th | 12th | FX | Total | SC | Total |
|-----------------------|-----|-----|-----|------|------|------|----|-------|----|-------|
| Viewpoint Middle 100% | 616 | 564 | 603 | - | - | - | - | 1,783 | 16 | 1,799 |
| Lehi Junior 52% | 163 | 178 | 170 | - | - | - | - | 511 | 8 | 519 |

| | | | | | | | | | | |
|-------------------------|------------|------------|------------|------------|------------|------------|-----------|--------------|-----------|--------------|
| Skyridge High School | - | - | - | 814 | 794 | 739 | 12 | 2,359 | 24 | 2,383 |
| Secondary Totals | 779 | 742 | 773 | 814 | 794 | 739 | 12 | 4,653 | 48 | 4,701 |

Three grade total w/o Self-Contained

| | | <u>Growth</u> | <u>Cumulative growth</u> | <u>School Year</u> |
|--------------|-------|---------------|--------------------------|--------------------|
| K to 2nd | 1,976 | (71) | (371) | 2032-33 |
| 1st to 3rd | 2,047 | (4) | (300) | 2031-32 |
| 2nd to 4th | 2,051 | (4) | (296) | 2030-31 |
| 3rd to 5th | 2,055 | 28 | (292) | 2029-30 |
| 4th to 6th | 2,027 | (88) | (320) | 2028-29 |
| 5th to 7th | 2,115 | (45) | (232) | 2027-28 |
| 6th to 8th | 2,160 | (133) | (187) | 2026-27 |
| 7th to 9th | 2,294 | (35) | (53) | 2025-26 |
| 8th to 10th | 2,329 | (52) | (18) | 2024-25 |
| 9th to 11th | 2,381 | 34 | 34 | 2023-24 |
| 10th to 12th | 2,347 | - | - | 2022-23 |

History 10th-12th Three Grade Total w/o Self-Contained

| | |
|-----------|-------|
| 10/1/2021 | 2,342 |
| 10/1/2020 | 2,216 |
| 10/1/2019 | 2,182 |
| 10/1/2018 | 2,077 |
| 10/1/2017 | 1,914 |
| 10/1/2016 | 1,615 |

Lone Peak High Area Schools

Actual October 1, 2022 Enrollment

| | K | 1st | 2nd | 3rd | 4th | 5th | 6th | Total | SC | Total |
|--------------------------|------------|------------|------------|------------|------------|------------|------------|--------------|-----------|--------------|
| Alpine 100% | 70 | 75 | 83 | 92 | 94 | 81 | 113 | 608 | - | 608 |
| Cedar Ridge 90% | 73 | 74 | 87 | 82 | 96 | 81 | 104 | 598 | 15 | 613 |
| Deerfield 40% | 23 | 25 | 27 | 30 | 36 | 35 | 36 | 212 | 0 | 213 |
| Freedom 10% | 8 | 8 | 10 | 9 | 12 | 12 | 12 | 70 | 2 | 72 |
| Highland 81% | 37 | 69 | 61 | 66 | 89 | 88 | 85 | 496 | 23 | 519 |
| Highland 19% | 9 | 16 | 14 | 16 | 21 | 21 | 20 | 116 | 6 | 122 |
| Ridgeline 100% | 89 | 87 | 132 | 111 | 116 | 165 | 141 | 841 | 3 | 844 |
| Westfield 100% | 66 | 77 | 69 | 64 | 121 | 87 | 110 | 594 | 3 | 597 |
| Elementary Totals | 374 | 431 | 483 | 471 | 585 | 569 | 622 | 3,535 | 53 | 3,588 |

| | 7th | 8th | 9th | 10th | 11th | 12th | FX | Total | SC | Total |
|---------------------------|-----|-----|-----|------|------|------|----|-------|----|-------|
| Mountain Ridge Junior 73% | 230 | 262 | 291 | - | - | - | - | 783 | 5 | 788 |
| Timberline Middle 100% | 401 | 449 | 459 | - | - | - | - | 1,309 | 9 | 1,318 |

| | | | | | | | | | | |
|-------------------------|------------|------------|------------|------------|------------|------------|-----------|--------------|-----------|--------------|
| Lone Peak High School | - | - | 2 | 855 | 813 | 771 | 10 | 2,451 | 14 | 2,465 |
| Secondary Totals | 631 | 711 | 752 | 855 | 813 | 771 | 10 | 4,543 | 28 | 4,571 |

| | Three grade total w/o Self-Contained | Growth | Cumulative growth | School Year |
|--------------|--------------------------------------|--------|-------------------|-------------|
| K to 2nd | 1,288 | (97) | (1,151) | 2032-33 |
| 1st to 3rd | 1,385 | (155) | (1,054) | 2031-32 |
| 2nd to 4th | 1,539 | (86) | (900) | 2030-31 |
| 3rd to 5th | 1,625 | (151) | (814) | 2029-30 |
| 4th to 6th | 1,776 | (46) | (663) | 2028-29 |
| 5th to 7th | 1,822 | (142) | (617) | 2027-28 |
| 6th to 8th | 1,964 | (130) | (475) | 2026-27 |
| 7th to 9th | 2,094 | (224) | (345) | 2025-26 |
| 8th to 10th | 2,318 | (102) | (121) | 2024-25 |
| 9th to 11th | 2,420 | (19) | (19) | 2023-24 |
| 10th to 12th | 2,439 | - | - | 2022-23 |

History 10th-12th Three Grade Total w/o Self-Contained

| | |
|-----------|-------|
| 10/1/2021 | 2,423 |
| 10/1/2020 | 2,465 |
| 10/1/2019 | 2,438 |
| 10/1/2018 | 2,472 |
| 10/1/2017 | 2,540 |
| 10/1/2016 | 2,554 |
| 10/1/2015 | 2,504 |
| 10/1/2014 | 2,429 |
| 10/1/2013 | 2,310 |
| 10/1/2012 | 2,312 |
| 10/1/2011 | 2,181 |
| 10/1/2010 | 2,129 |
| 10/1/2009 | 2,044 |
| 10/1/2008 | 2,053 |

American Fork High Area Schools

Actual October 1, 2022 Enrollment

| | K | 1st | 2nd | 3rd | 4th | 5th | 6th | Total | SC | Total |
|--------------------------|------------|------------|------------|------------|------------|------------|------------|--------------|-----------|--------------|
| Barratt 100% | 59 | 72 | 53 | 83 | 70 | 77 | 100 | 514 | 4 | 518 |
| Cedar Ridge 10% | 8 | 8 | 10 | 9 | 11 | 9 | 12 | 66 | 2 | 68 |
| Deerfield 60% | 34 | 38 | 40 | 46 | 55 | 52 | 54 | 319 | 1 | 319 |
| Forbes 100% | 53 | 54 | 54 | 54 | 65 | 59 | 51 | 390 | 27 | 417 |
| Freedom 33% | 25 | 26 | 33 | 31 | 38 | 38 | 41 | 232 | 6 | 238 |
| Freedom 21% | 16 | 16 | 21 | 20 | 24 | 24 | 26 | 148 | 4 | 151 |
| Greenwood 100% | 135 | 140 | 126 | 124 | 106 | 135 | 106 | 872 | 1 | 873 |
| Legacy 91% | 84 | 97 | 102 | 103 | 108 | 111 | 82 | 687 | 5 | 693 |
| Legacy 9% | 8 | 10 | 10 | 10 | 11 | 11 | 8 | 68 | 1 | 68 |
| Shelley 100% | 95 | 105 | 116 | 113 | 119 | 133 | 120 | 801 | 7 | 808 |
| Elementary Totals | 517 | 566 | 565 | 592 | 607 | 649 | 600 | 4,097 | 57 | 4,154 |

| | 7th | 8th | 9th | 10th | 11th | 12th | FX | Total | SC | Total |
|---------------------------|-----|-----|-----|------|------|------|----|-------|----|-------|
| American Fork Junior 100% | 595 | 644 | 646 | - | - | - | - | 1,885 | 14 | 1,899 |
| Mountain Ridge Junior 27% | 85 | 97 | 107 | - | - | - | - | 289 | 2 | 291 |

| | | | | | | | | | | |
|---------------------------|------------|------------|------------|------------|------------|------------|----------|--------------|-----------|--------------|
| American Fork High School | - | - | 1 | 818 | 806 | 762 | 9 | 2,396 | 19 | 2,415 |
| Secondary Totals | 680 | 741 | 754 | 818 | 806 | 762 | 9 | 4,570 | 35 | 4,605 |

| | Three grade total w/o Self-Contained | Growth | Cumulative growth | School Year |
|--------------|--------------------------------------|--------|-------------------|-------------|
| K to 2nd | 1,648 | (76) | (738) | 2032-33 |
| 1st to 3rd | 1,724 | (41) | (662) | 2031-32 |
| 2nd to 4th | 1,765 | (84) | (621) | 2030-31 |
| 3rd to 5th | 1,849 | (7) | (537) | 2029-30 |
| 4th to 6th | 1,856 | (73) | (530) | 2028-29 |
| 5th to 7th | 1,929 | (92) | (457) | 2027-28 |
| 6th to 8th | 2,021 | (155) | (365) | 2026-27 |
| 7th to 9th | 2,175 | (138) | (211) | 2025-26 |
| 8th to 10th | 2,313 | (65) | (73) | 2024-25 |
| 9th to 11th | 2,378 | (8) | (8) | 2023-24 |
| 10th to 12th | 2,386 | - | - | 2022-23 |

History 10th-12th Three Grade Total w/o Self-Contained

| | |
|-----------|-------|
| 10/1/2021 | 2,352 |
| 10/1/2020 | 2,411 |
| 10/1/2019 | 2,275 |
| 10/1/2018 | 2,272 |
| 10/1/2017 | 2,273 |
| 10/1/2016 | 2,347 |
| 10/1/2015 | 2,304 |
| 10/1/2014 | 2,158 |
| 10/1/2013 | 2,077 |
| 10/1/2012 | 2,066 |
| 10/1/2011 | 1,966 |
| 10/1/2010 | 1,937 |
| 10/1/2009 | 1,876 |
| 10/1/2008 | 1,825 |

Pleasant Grove High Area Schools

Actual October 1, 2022 Enrollment

| | K | 1st | 2nd | 3rd | 4th | 5th | 6th | Total | SC | Total |
|--------------------------|------------|------------|------------|------------|------------|------------|------------|--------------|-----------|--------------|
| Aspen 60% | 38 | 30 | 34 | 38 | 35 | 36 | 31 | 242 | 10 | 251 |
| Central 100% | 73 | 56 | 66 | 61 | 76 | 66 | 58 | 456 | 6 | 462 |
| Grovecrest 100% | 79 | 86 | 77 | 87 | 88 | 87 | 111 | 615 | 15 | 630 |
| Lindon 100% | 58 | 75 | 75 | 93 | 92 | 90 | 102 | 585 | 24 | 609 |
| Manila 100% | 42 | 72 | 66 | 78 | 88 | 93 | 103 | 542 | 6 | 548 |
| Mount Mahogany 100% | 100 | 87 | 90 | 83 | 85 | 79 | 83 | 607 | 13 | 620 |
| Rocky Mountain 100% | 56 | 85 | 88 | 69 | 88 | 89 | 80 | 555 | 11 | 566 |
| Valley View 100% | 39 | 65 | 51 | 57 | 54 | 51 | 58 | 375 | 14 | 389 |
| Elementary Totals | 485 | 556 | 547 | 566 | 606 | 591 | 626 | 3,977 | 99 | 4,075 |

| | 7th | 8th | 9th | 10th | 11th | 12th | FX | Total | SC | Total |
|----------------------------|-----|-----|-----|------|------|------|----|-------|----|-------|
| Pleasant Grove Junior 100% | 406 | 436 | 408 | - | - | - | - | 1,250 | 8 | 1,258 |
| Oak Canyon Junior 48% | 213 | 210 | 216 | - | - | - | - | 638 | 8 | 646 |

| | | | | | | | | | | |
|----------------------------|------------|------------|------------|------------|------------|------------|----------|--------------|-----------|--------------|
| Pleasant Grove High School | - | - | 5 | 710 | 685 | 675 | 3 | 2,078 | 19 | 2,097 |
| Secondary Totals | 619 | 646 | 629 | 710 | 685 | 675 | 3 | 3,966 | 35 | 4,001 |

| | Three grade total w/o Self-Contained | Growth | Cumulative growth | School Year |
|--------------|--------------------------------------|--------|-------------------|-------------|
| K to 2nd | 1,589 | (80) | (481) | 2032-33 |
| 1st to 3rd | 1,669 | (50) | (401) | 2031-32 |
| 2nd to 4th | 1,719 | (44) | (351) | 2030-31 |
| 3rd to 5th | 1,763 | (60) | (307) | 2029-30 |
| 4th to 6th | 1,822 | (13) | (248) | 2028-29 |
| 5th to 7th | 1,835 | (55) | (235) | 2027-28 |
| 6th to 8th | 1,890 | (3) | (180) | 2026-27 |
| 7th to 9th | 1,893 | (91) | (177) | 2025-26 |
| 8th to 10th | 1,985 | (39) | (85) | 2024-25 |
| 9th to 11th | 2,024 | (46) | (46) | 2023-24 |
| 10th to 12th | 2,070 | - | - | 2022-23 |

History 10th-12th Three Grade Total w/o Self-Contained

| | |
|-----------|-------|
| 10/1/2021 | 2,110 |
| 10/1/2020 | 2,190 |
| 10/1/2019 | 2,160 |
| 10/1/2018 | 2,153 |
| 10/1/2017 | 2,105 |
| 10/1/2016 | 2,090 |
| 10/1/2015 | 2,031 |
| 10/1/2014 | 1,977 |
| 10/1/2013 | 1,908 |
| 10/1/2012 | 1,865 |
| 10/1/2011 | 1,874 |
| 10/1/2010 | 1,867 |
| 10/1/2009 | 1,799 |
| 10/1/2008 | 1,749 |

Mountain View High Area Schools

Actual October 1, 2022 Enrollment

| | K | 1st | 2nd | 3rd | 4th | 5th | 6th | Total | SC | Total |
|--------------------------|------------|------------|------------|------------|------------|------------|------------|--------------|-----------|--------------|
| Cherry Hill 100% | 98 | 121 | 100 | 94 | 107 | 78 | 95 | 693 | 4 | 697 |
| Orem 59% | 47 | 51 | 49 | 59 | 47 | 56 | 56 | 365 | 17 | 382 |
| Orem 41% | 33 | 35 | 34 | 41 | 33 | 39 | 39 | 254 | 12 | 266 |
| Parkside 50% | 46 | 43 | 35 | 37 | 46 | 46 | 35 | 286 | 1 | 287 |
| Trailside 100% | 117 | 136 | 152 | 124 | 110 | 119 | 88 | 846 | 9 | 855 |
| Vineyard 100% | 98 | 108 | 104 | 112 | 101 | 92 | 127 | 742 | 5 | 747 |
| Westmore 100% | 67 | 67 | 67 | 55 | 67 | 54 | 75 | 452 | 12 | 464 |
| Elementary Totals | 506 | 561 | 541 | 522 | 511 | 484 | 515 | 3,638 | 60 | 3,698 |

| | 7th | 8th | 9th | 10th | 11th | 12th | FX | Total | SC | Total |
|----------------------|-----|-----|-----|------|------|------|----|-------|----|-------|
| Lakeridge Junior 80% | 356 | 389 | 362 | - | - | - | - | 1,107 | 7 | 1,114 |
| Orem Junior 55% | 191 | 153 | 181 | - | - | - | - | 526 | 4 | 530 |

| | | | | | | | | | | |
|---------------------------|------------|------------|------------|------------|------------|------------|----------|--------------|-----------|--------------|
| Mountain View High School | - | - | - | 581 | 455 | 456 | 1 | 1,493 | 20 | 1,513 |
| Secondary Totals | 547 | 542 | 543 | 581 | 455 | 456 | 1 | 3,126 | 32 | 3,158 |

| <u>Three grade total w/o Self-Contained</u> | <u>Growth</u> | <u>Cumulative growth</u> | <u>School Year</u> |
|---|---------------|--------------------------|--------------------|
| K to 2nd | 1,607 | (16) | 2032-33 |
| 1st to 3rd | 1,623 | 50 | 2031-32 |
| 2nd to 4th | 1,573 | 57 | 2030-31 |
| 3rd to 5th | 1,517 | 7 | 2029-30 |
| 4th to 6th | 1,510 | (36) | 2028-29 |
| 5th to 7th | 1,546 | (58) | 2027-28 |
| 6th to 8th | 1,604 | (29) | 2026-27 |
| 7th to 9th | 1,633 | (34) | 2025-26 |
| 8th to 10th | 1,667 | 87 | 2024-25 |
| 9th to 11th | 1,579 | 87 | 2023-24 |
| 10th to 12th | 1,492 | - | 2022-23 |

History 10th-12th Three Grade Total w/o Self-Contained

| | |
|-----------|-------|
| 10/1/2021 | 1,387 |
| 10/1/2020 | 1,337 |
| 10/1/2019 | 1,226 |
| 10/1/2018 | 1,229 |
| 10/1/2017 | 1,263 |
| 10/1/2016 | 1,248 |
| 10/1/2015 | 1,279 |
| 10/1/2014 | 1,255 |
| 10/1/2013 | 1,275 |
| 10/1/2012 | 1,274 |
| 10/1/2011 | 1,307 |
| 10/1/2010 | 1,324 |
| 10/1/2009 | 1,336 |
| 10/1/2008 | 1,385 |

Orem High Area Schools

Actual October 1, 2022 Enrollment

| | K | 1st | 2nd | 3rd | 4th | 5th | 6th | Total | SC | Total |
|--------------------------|------------|------------|------------|------------|------------|------------|------------|--------------|-----------|--------------|
| Cascade 100% | 83 | 91 | 95 | 103 | 115 | 97 | 112 | 696 | 8 | 704 |
| Foothill 100% | 52 | 55 | 70 | 86 | 76 | 100 | 89 | 528 | 18 | 546 |
| Centennial 74% | 55 | 74 | 73 | 73 | 63 | 67 | 78 | 483 | 27 | 510 |
| Orchard 34% | 26 | 36 | 36 | 33 | 33 | 31 | 32 | 227 | - | 227 |
| Centennial 26% | 19 | 26 | 26 | 25 | 22 | 24 | 28 | 170 | 9 | 179 |
| Sharon 100% | 42 | 44 | 42 | 41 | 48 | 46 | 28 | 291 | 8 | 299 |
| Elementary Totals | 277 | 326 | 342 | 361 | 357 | 365 | 367 | 2,395 | 70 | 2,465 |

| | 7th | 8th | 9th | 10th | 11th | 12th | FX | Total | SC | Total |
|-------------------------|------------|------------|------------|------------|------------|------------|----------|--------------|-----------|--------------|
| Canyon View Junior 83% | 299 | 293 | 327 | - | - | - | - | 919 | 8 | 927 |
| Lakeridge Junior 20% | 89 | 97 | 91 | - | - | - | - | 277 | 2 | 279 |
| Orem High School | - | - | 1 | 438 | 441 | 395 | 3 | 1,278 | 12 | 1,290 |
| Secondary Totals | 388 | 390 | 419 | 438 | 441 | 395 | 3 | 2,474 | 22 | 2,496 |

| | Three grade total w/o Self-Contained | Growth | Cumulative growth | School Year |
|--------------|--------------------------------------|--------|-------------------|-------------|
| K to 2nd | 945 | (85) | (329) | 2032-33 |
| 1st to 3rd | 1,030 | (31) | (244) | 2031-32 |
| 2nd to 4th | 1,061 | (22) | (213) | 2030-31 |
| 3rd to 5th | 1,083 | (6) | (191) | 2029-30 |
| 4th to 6th | 1,089 | (31) | (185) | 2028-29 |
| 5th to 7th | 1,119 | (26) | (155) | 2027-28 |
| 6th to 8th | 1,145 | (52) | (129) | 2026-27 |
| 7th to 9th | 1,197 | (50) | (77) | 2025-26 |
| 8th to 10th | 1,247 | (51) | (27) | 2024-25 |
| 9th to 11th | 1,298 | 24 | 24 | 2023-24 |
| 10th to 12th | 1,274 | - | - | 2022-23 |

History 10th-12th Three Grade Total w/o Self-Contained

| | |
|-----------|-------|
| 10/1/2021 | 1,256 |
| 10/1/2020 | 1,228 |
| 10/1/2019 | 1,246 |
| 10/1/2018 | 1,222 |
| 10/1/2017 | 1,196 |
| 10/1/2016 | 1,191 |
| 10/1/2015 | 1,156 |
| 10/1/2014 | 1,135 |
| 10/1/2013 | 1,150 |
| 10/1/2012 | 1,103 |
| 10/1/2011 | 1,093 |
| 10/1/2010 | 1,045 |
| 10/1/2009 | 1,078 |
| 10/1/2008 | 1,103 |

Timpanogos High Area Schools

Actual October 1, 2022 Enrollment

| | K | 1st | 2nd | 3rd | 4th | 5th | 6th | Total | SC | Total |
|--------------------------|------------|------------|------------|------------|------------|------------|------------|--------------|-----------|--------------|
| Aspen 40% | 26 | 20 | 23 | 25 | 23 | 24 | 20 | 161 | 6 | 168 |
| Bonneville 100% | 78 | 73 | 67 | 65 | 75 | 73 | 72 | 503 | 13 | 516 |
| Northridge 100% | 48 | 43 | 59 | 54 | 75 | 55 | 97 | 431 | 20 | 451 |
| Orchard 33% | 25 | 35 | 35 | 32 | 32 | 30 | 31 | 220 | - | 220 |
| Orchard 33% | 25 | 35 | 35 | 32 | 32 | 30 | 31 | 220 | - | 220 |
| Parkside 50% | 46 | 43 | 35 | 37 | 46 | 46 | 35 | 286 | 1 | 287 |
| Windsor 100% | 70 | 81 | 76 | 69 | 75 | 64 | 67 | 502 | 5 | 507 |
| Elementary Totals | 317 | 331 | 330 | 314 | 358 | 321 | 353 | 2,324 | 45 | 2,369 |

| | 7th | 8th | 9th | 10th | 11th | 12th | FX | Total | SC | Total |
|------------------------|-----|-----|-----|------|------|------|----|-------|----|-------|
| Canyon View Junior 17% | 61 | 60 | 67 | - | - | - | - | 188 | 2 | 190 |
| Oak Canyon Junior 52% | 230 | 227 | 234 | - | - | - | - | 692 | 8 | 700 |
| Orem Junior 45% | 157 | 126 | 148 | - | - | - | - | 430 | 4 | 434 |

| | | | | | | | | | | |
|-------------------------|------------|------------|------------|------------|------------|------------|----------|--------------|-----------|--------------|
| Timpanogos High School | - | - | 2 | 472 | 439 | 437 | - | 1,350 | 13 | 1,363 |
| Secondary Totals | 448 | 413 | 451 | 472 | 439 | 437 | - | 2,660 | 27 | 2,687 |

| | Three grade total w/o Self-Contained | Growth | Cumulative growth | School Year |
|--------------|--------------------------------------|--------|-------------------|-------------|
| K to 2nd | 977 | 2 | (371) | 2032-33 |
| 1st to 3rd | 975 | (28) | (373) | 2031-32 |
| 2nd to 4th | 1,003 | 9 | (345) | 2030-31 |
| 3rd to 5th | 994 | (39) | (354) | 2029-30 |
| 4th to 6th | 1,033 | (90) | (315) | 2028-29 |
| 5th to 7th | 1,123 | (91) | (226) | 2027-28 |
| 6th to 8th | 1,214 | (98) | (134) | 2026-27 |
| 7th to 9th | 1,312 | (24) | (36) | 2025-26 |
| 8th to 10th | 1,336 | (26) | (12) | 2024-25 |
| 9th to 11th | 1,362 | 14 | 14 | 2023-24 |
| 10th to 12th | 1,348 | - | - | 2022-23 |

History 10th-12th Three Grade Total w/o Self-Contained

| | |
|-----------|-------|
| 10/1/2021 | 1,292 |
| 10/1/2020 | 1,350 |
| 10/1/2019 | 1,413 |
| 10/1/2018 | 1,475 |
| 10/1/2017 | 1,475 |
| 10/1/2016 | 1,443 |
| 10/1/2015 | 1,399 |
| 10/1/2014 | 1,434 |
| 10/1/2013 | 1,338 |
| 10/1/2012 | 1,315 |
| 10/1/2011 | 1,314 |
| 10/1/2010 | 1,348 |
| 10/1/2009 | 1,389 |
| 10/1/2008 | 1,416 |

Growth (Decline) by High School Cluster - 5 Years Back & 5 Years Forward

| HS Cluster | 10/1/2017 | 10/1/2022 | Δ | 10/1/2022 | 10/1/2027 | Δ | 10/1/2027- 10/1/2017 Δ |
|-------------------|---------------|---------------|--------------|---------------|---------------|--------------|---------------------------|
| American Fork | 9,062 | 8,759 | (303) | 8,759 | 8,491 | (268) | (571) |
| Lehi | 8,011 | 9,147 | 1,136 | 9,147 | 9,718 | 571 | 1,707 |
| Lone Peak | 9,287 | 8,158 | (1,129) | 8,158 | 7,001 | (1,157) | (2,286) |
| Mountain View | 6,001 | 6,855 | 854 | 6,855 | 7,127 | 272 | 1,126 |
| Orem | 5,288 | 4,961 | (327) | 4,961 | 4,652 | (309) | (637) |
| Pleasant Grove | 9,174 | 8,076 | (1,097) | 8,076 | 7,036 | (1,040) | (2,138) |
| Skyridge | 8,437 | 9,486 | 1,049 | 9,486 | 9,797 | 312 | 1,361 |
| Timpanogos | 5,812 | 5,056 | (756) | 5,056 | 4,718 | (337) | (1,093) |
| Cedar Valley | 7,630 | 10,736 | 3,106 | 10,736 | 13,337 | 2,602 | 5,707 |
| Westlake | 9,566 | 12,704 | 3,138 | 12,704 | 15,058 | 2,353 | 5,492 |
| Total | 78,268 | 83,938 | 5,670 | 83,938 | 86,936 | 2,998 | 8,668 |

Alpine School District 2022-2023



power of moments

Birth Data

Alpine School District 2022-2023



power of moments

Alpine School District
Births to Kindergarten Enrollment

| Calendar Year | <u>2002</u> | <u>2003</u> | <u>2004</u> | <u>2005</u> | <u>2006</u> | <u>2007</u> | <u>2008</u> | <u>2009</u> | <u>2010</u> | <u>2011</u> | <u>2012</u> | <u>2013</u> | <u>2014</u> | <u>2015</u> | <u>2016</u> | <u>2017</u> | <u>2018</u> | <u>2019</u> | <u>2020</u> | <u>2021</u> | <u>2022</u> |
|------------------------------------|--------------|--------------|--------------|--------------|--------------|--------------|--------------|--------------|--------------|--------------|--------------|--------------|--------------|--------------|--------------|--------------|--------------|--------------|--------------|--------------|-------------|
| Utah County Births | 10,588 | 10,742 | 10,954 | 11,314 | 11,726 | 12,284 | 12,506 | 12,168 | 12,005 | 11,894 | 12,018 | 11,849 | 11,933 | 11,941 | 11,974 | 11,617 | 11,515 | 11,645 | 11,550 | 12,135 | |
| <i>Calendar Year ASD Births</i> | <i>5,412</i> | <i>5,648</i> | <i>5,778</i> | <i>6,153</i> | <i>6,359</i> | <i>6,865</i> | <i>6,949</i> | <i>6,954</i> | <i>6,760</i> | <i>6,743</i> | <i>6,966</i> | <i>6,877</i> | <i>6,931</i> | <i>6,990</i> | <i>7,111</i> | <i>7,000</i> | <i>6,872</i> | <i>7,118</i> | <i>7,200</i> | <i>7,592</i> | |
| ASD as Percent of County | 51.1% | 52.6% | 52.7% | 54.4% | 54.2% | 55.9% | 55.6% | 57.1% | 56.3% | 56.7% | 58.0% | 58.0% | 58.1% | 58.5% | 59.4% | 60.3% | 59.7% | 61.1% | 62.3% | 62.6% | |
| Utah County by School Year | | | | | | | | | | | | | | | | | | | | | |
| Births - Sept 1 to Aug 31 | 2001 | 2002 | 2003 | 2004 | 2005 | 2006 | 2007 | 2008 | 2009 | 2010 | 2011 | 2012 | 2013 | 2014 | 2015 | 2016 | 2017 | 2018 | 2019 | 2020 | 2021 |
| Entrance into K (October 1st) | 2007 | 2008 | 2009 | 2010 | 2011 | 2012 | 2013 | 2014 | 2015 | 2016 | 2017 | 2018 | 2019 | 2020 | 2021 | 2022 | 2023* | 2024* | 2025* | 2026* | 2027* |
| September | 847 | 886 | 894 | 884 | 931 | 963 | 1,003 | 1,054 | 1,070 | 1,026 | 959 | 1,039 | 940 | 1,008 | 1,005 | 1,020 | 993 | 924 | 978 | 968 | 1,020 |
| October | 814 | 892 | 899 | 891 | 928 | 1,014 | 1,040 | 955 | 937 | 1,012 | 932 | 1,052 | 1,071 | 1,033 | 994 | 949 | 967 | 1,010 | 985 | 971 | 1,029 |
| November | 805 | 794 | 790 | 835 | 876 | 919 | 969 | 903 | 846 | 905 | 826 | 937 | 897 | 906 | 908 | 877 | 910 | 867 | 872 | 871 | 899 |
| December | 759 | 867 | 813 | 824 | 854 | 895 | 898 | 982 | 987 | 924 | 886 | 941 | 902 | 952 | 980 | 945 | 872 | 845 | 883 | 861 | 976 |
| January | 833 | 885 | 864 | 842 | 892 | 939 | 1,035 | 982 | 851 | 907 | 834 | 890 | 906 | 884 | 865 | 856 | 914 | 901 | 919 | 893 | |
| February | 771 | 768 | 857 | 877 | 837 | 927 | 952 | 930 | 923 | 941 | 820 | 923 | 840 | 872 | 873 | 864 | 896 | 893 | 844 | 865 | |
| March | 918 | 933 | 914 | 1,013 | 1,008 | 1,046 | 1,085 | 1,071 | 1,052 | 1,096 | 1,009 | 1,057 | 988 | 1,019 | 1,076 | 1,002 | 972 | 979 | 989 | 1,085 | |
| April | 890 | 928 | 1,042 | 953 | 896 | 1,005 | 988 | 1,076 | 1,015 | 1,083 | 1,005 | 986 | 1,044 | 1,004 | 1,046 | 947 | 978 | 1,010 | 1,002 | 1,044 | |
| May | 964 | 962 | 974 | 1,038 | 1,119 | 1,156 | 1,158 | 1,079 | 1,132 | 1,049 | 1,088 | 1,048 | 1,062 | 1,060 | 1,045 | 1,055 | 1,046 | 1,053 | 1,028 | 1,115 | |
| June | 907 | 966 | 978 | 979 | 1,109 | 1,063 | 1,116 | 1,088 | 1,095 | 1,092 | 1,053 | 1,048 | 1,083 | 1,065 | 1,079 | 1,081 | 971 | 996 | 1,023 | 1,120 | |
| July | 927 | 1,007 | 937 | 1,011 | 1,032 | 1,121 | 1,194 | 1,091 | 1,015 | 1,038 | 1,125 | 1,062 | 1,067 | 1,115 | 1,066 | 991 | 1,049 | 1,074 | 1,075 | 1,048 | |
| August | 939 | 897 | 954 | 1,012 | 1,042 | 1,117 | 1,084 | 1,011 | 1,055 | 1,085 | 1,115 | 1,025 | 1,044 | 1,035 | 1,133 | 1,079 | 1,043 | 1,021 | 999 | 1,041 | |
| Utah County Births by School Year | 10,374 | 10,785 | 10,916 | 11,159 | 11,524 | 12,165 | 12,522 | 12,222 | 11,978 | 12,158 | 11,652 | 12,008 | 11,844 | 11,953 | 12,070 | 11,666 | 11,611 | 11,573 | 11,597 | 11,882 | |
| <i>Est. ASD Births By Sch Year</i> | <i>5,303</i> | <i>5,671</i> | <i>5,758</i> | <i>6,069</i> | <i>6,249</i> | <i>6,798</i> | <i>6,958</i> | <i>6,985</i> | <i>6,745</i> | <i>6,893</i> | <i>6,754</i> | <i>6,969</i> | <i>6,879</i> | <i>6,997</i> | <i>7,168</i> | <i>7,030</i> | <i>6,929</i> | <i>7,074</i> | <i>7,229</i> | <i>7,434</i> | |

Source: Bureau of Vital Statistics

| | ACTUAL ENROLLMENT ALPINE SCHOOL DISTRICT | | | | | | | | | | | | | | | * PROJECTED ENROLLMENT | | | | | |
|-------------------------------|--|-------|-------|-------|-------|-------|-------|-------|-------|-------|-------|-------|-------|-------|-------|------------------------|-------|-------|-------|-------|-------|
| Kindergarten Enrollment | 5,108 | 5,473 | 5,699 | 5,626 | 5,733 | 5,944 | 5,922 | 5,677 | 5,662 | 5,695 | 5,686 | 5,794 | 5,768 | 5,493 | 6,102 | 5,594 | 5,630 | 5,740 | 5,876 | 6,031 | 6,136 |
| Percent of County By Sch Year | 49.2% | 50.7% | 52.2% | 50.4% | 49.7% | 48.9% | 47.3% | 46.4% | 47.3% | 46.8% | 48.8% | 48.3% | 48.7% | 46.0% | 50.6% | 48.0% | 48.5% | 49.6% | 50.7% | 50.8% | |
| Percent of Est. ASD Births | 96.3% | 96.5% | 99.0% | 92.7% | 91.7% | 87.4% | 85.1% | 81.3% | 83.9% | 82.6% | 84.2% | 83.1% | 83.8% | 78.5% | 85.1% | 79.6% | 81.3% | 81.1% | 81.3% | 81.1% | |

Source: Alpine School District

Alpine School District Births to Kindergarten Enrollment

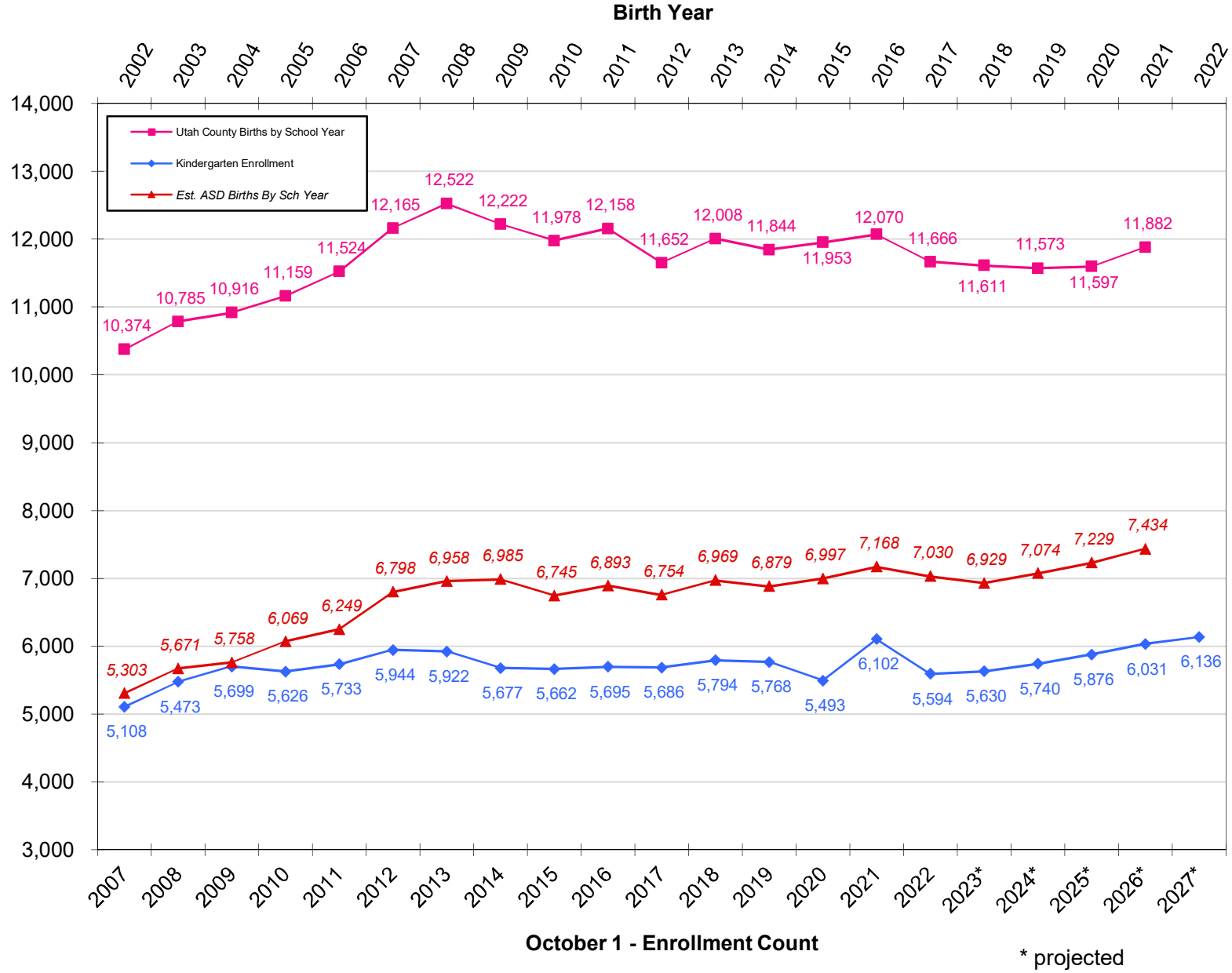

Alpine School District
Births by City (residence of mother)

| City | 2002 | 2003 | 2004 | 2005 | 2006 | 2007 | 2008 | 2009 | 2010 | 2011 | 2012 | 2013 | 2014 | 2015 | 2016 | 2017 | 2018 | 2019 | 2020 | 2021 | 2022 |
|---|---------------|---------------|---------------|---------------|---------------|---------------|---------------|---------------|---------------|---------------|---------------|---------------|---------------|---------------|---------------|---------------|---------------|---------------|---------------|---------------|------|
| Alpine | 137 | 131 | 144 | 137 | 132 | 121 | 123 | 110 | 143 | 114 | 120 | 114 | 140 | 104 | 127 | 120 | 91 | 93 | 129 | 110 | |
| American Fork/Highland | 794 | 823 | 843 | 859 | 834 | 816 | 820 | 788 | 778 | 733 | 809 | 734 | 724 | 730 | 739 | 725 | 686 | 775 | 802 | 864 | |
| Eagle Mountain/Cedar Valley | 5 | 5 | 430 | 450 | 495 | 645 | 702 | 739 | 742 | 744 | 746 | 745 | 800 | 833 | 849 | 901 | 876 | 999 | 1,065 | 1,197 | |
| Lehi | 762 | 856 | 914 | 1,110 | 1,229 | 1,335 | 1,428 | 1,453 | 1,416 | 1,359 | 1,528 | 1,453 | 1,518 | 1,553 | 1,457 | 1,400 | 1,386 | 1,427 | 1,478 | 1,537 | |
| Orem/Vineyard | 2,184 | 2,170 | 2,109 | 2,077 | 2,119 | 2,203 | 2,157 | 2,187 | 2,054 | 2,149 | 2,080 | 2,117 | 2,141 | 2,075 | 2,200 | 2,180 | 2,181 | 2,127 | 2,061 | 2,105 | |
| PG/Cedar Hills/Lindon | 926 | 981 | 1,029 | 1,094 | 1,093 | 1,206 | 1,181 | 1,141 | 1,081 | 1,084 | 1,098 | 1,119 | 984 | 1,047 | 1,057 | 971 | 934 | 938 | 875 | 877 | |
| Saratoga Springs | - | - | 305 | 350 | 404 | 480 | 535 | 535 | 545 | 558 | 573 | 593 | 623 | 648 | 681 | 674 | 687 | 731 | 755 | 856 | |
| Total of ASD | 4,808 | 4,966 | 5,774 | 6,077 | 6,306 | 6,806 | 6,946 | 6,953 | 6,759 | 6,741 | 6,954 | 6,875 | 6,930 | 6,990 | 7,110 | 6,971 | 6,841 | 7,090 | 7,165 | 7,546 | |
| Provo and South | 5,102 | 5,009 | 5,173 | 5,098 | 5,322 | 5,373 | 5,554 | 5,213 | 5,244 | 5,150 | 5,043 | 4,971 | 5,002 | 4,951 | 4,863 | 4,598 | 4,622 | 4,509 | 4,329 | 4,516 | |
| Utah County Balance | 678 | 767 | 7 | 139 | 98 | 105 | 6 | 2 | 2 | 3 | 21 | 3 | 1 | - | 1 | 48 | 52 | 46 | 56 | 73 | |
| TOTAL | 10,588 | 10,742 | 10,954 | 11,314 | 11,726 | 12,284 | 12,506 | 12,168 | 12,005 | 11,894 | 12,018 | 11,849 | 11,933 | 11,941 | 11,974 | 11,617 | 11,515 | 11,645 | 11,550 | 12,135 | |
| Total from Births Sheet | 10,588 | 10,742 | 10,954 | 11,314 | 11,726 | 12,284 | 12,506 | 12,168 | 12,005 | 11,894 | 12,018 | 11,849 | 11,933 | 11,941 | 11,974 | 11,617 | 11,515 | 11,645 | 11,550 | 12,135 | |
| Difference | - | - | - | - | - | - | - | - | - | - | - | - | - | - | - | - | - | - | - | - | |
| Data Analysis | | | | | | | | | | | | | | | | | | | | | |
| Total of Cities in Alpine School District | 4,808 | 4,966 | 5,774 | 6,077 | 6,306 | 6,806 | 6,946 | 6,953 | 6,759 | 6,741 | 6,954 | 6,875 | 6,930 | 6,990 | 7,110 | 6,971 | 6,841 | 7,090 | 7,165 | 7,546 | |
| Estimate of Balance of County to ASD | 604 | 682 | 4 | 76 | 53 | 59 | 3 | 1 | 1 | 2 | 12 | 2 | 1 | - | 1 | 29 | 31 | 28 | 35 | 46 | |
| Total Estimate of Births in Alpine School District | 5,412 | 5,648 | 5,778 | 6,153 | 6,359 | 6,865 | 6,949 | 6,954 | 6,760 | 6,743 | 6,966 | 6,877 | 6,931 | 6,990 | 7,111 | 7,000 | 6,872 | 7,118 | 7,200 | 7,592 | |
| Percent of County Total | 51.11% | 52.58% | 52.75% | 54.38% | 54.23% | 55.89% | 55.57% | 57.15% | 56.31% | 56.69% | 57.96% | 58.04% | 58.08% | 58.54% | 59.39% | 60.26% | 59.68% | 61.12% | 62.34% | 62.56% | |
| Percent of Only Cities in Alpine School District | 45.41% | 46.23% | 52.71% | 53.71% | 53.78% | 55.41% | 55.54% | 57.14% | 56.30% | 56.68% | 57.86% | 58.02% | 58.07% | 58.54% | 59.38% | 60.01% | 59.41% | 60.88% | 62.03% | 62.18% | |

Source: Bureau of Vital Records

Table A3: Births by health district, county of residence of mother and month of occurrence: Utah, 2021

| Health district and county | Total | Month of occurrence | | | | | | | | | | | |
|-------------------------------|--------|---------------------|-------|-------|-------|-------|-------|-------|-------|-------|-------|-------|-------|
| | | Jan | Feb | Mar | Apr | May | Jun | Jul | Aug | Sep | Oct | Nov | Dec |
| Total | 46,719 | 3,348 | 3,423 | 4,100 | 3,910 | 4,098 | 4,216 | 4,197 | 4,153 | 4,017 | 3,840 | 3,656 | 3,761 |
| <u>Bear River</u> | 2,951 | 198 | 237 | 275 | 247 | 245 | 270 | 304 | 253 | 240 | 211 | 226 | 245 |
| Cache | 2,098 | 133 | 162 | 202 | 187 | 197 | 189 | 211 | 175 | 164 | 144 | 158 | 176 |
| Box Elder/Rich | 853 | 65 | 75 | 73 | 60 | 48 | 81 | 93 | 78 | 76 | 67 | 68 | 69 |
| <u>Central Utah</u> | 1,166 | 85 | 89 | 98 | 117 | 87 | 109 | 103 | 110 | 82 | 88 | 99 | 99 |
| Juab | 203 | 20 | 19 | 16 | 21 | 9 | 19 | 19 | 20 | 12 | 14 | 18 | 16 |
| Millard | 192 | 16 | 11 | 20 | 21 | 20 | 15 | 17 | 15 | 11 | 13 | 18 | 15 |
| Sanpete | 419 | 31 | 30 | 37 | 36 | 32 | 39 | 35 | 40 | 30 | 34 | 35 | 40 |
| Sevier | 294 | 15 | 21 | 21 | 28 | 22 | 34 | 25 | 32 | 22 | 25 | 23 | 26 |
| Piute/Wayne | 58 | 3 | 8 | 4 | 11 | 4 | 2 | 7 | 3 | 7 | 2 | 5 | 2 |
| Davis | 4,961 | 332 | 393 | 409 | 428 | 401 | 454 | 438 | 442 | 431 | 438 | 416 | 379 |
| Salt Lake | 15,173 | 1,059 | 1,101 | 1,305 | 1,245 | 1,343 | 1,334 | 1,374 | 1,417 | 1,345 | 1,247 | 1,206 | 1,197 |
| San Juan | 185 | 21 | 10 | 17 | 12 | 18 | 19 | 10 | 15 | 27 | 11 | 11 | 14 |
| <u>Southeastern</u> | 435 | 30 | 32 | 47 | 30 | 41 | 27 | 32 | 44 | 34 | 36 | 31 | 51 |
| Carbon | 225 | 18 | 13 | 29 | 13 | 25 | 15 | 12 | 24 | 15 | 22 | 18 | 21 |
| Emery/Grand | 210 | 12 | 19 | 18 | 17 | 16 | 12 | 20 | 20 | 19 | 14 | 13 | 30 |
| <u>Southwest</u> | 3,359 | 247 | 244 | 311 | 263 | 304 | 289 | 298 | 286 | 285 | 284 | 284 | 264 |
| Iron | 779 | 54 | 55 | 68 | 72 | 71 | 63 | 80 | 71 | 55 | 65 | 69 | 56 |
| Washington | 2,314 | 179 | 171 | 218 | 171 | 205 | 203 | 192 | 196 | 210 | 202 | 186 | 181 |
| Beaver/Garfield/Kane | 266 | 14 | 18 | 25 | 20 | 28 | 23 | 26 | 19 | 20 | 17 | 29 | 27 |
| Summit | 430 | 28 | 25 | 44 | 35 | 48 | 41 | 41 | 40 | 36 | 36 | 31 | 25 |
| Tooele | 1,076 | 78 | 81 | 93 | 85 | 89 | 111 | 93 | 100 | 94 | 95 | 77 | 80 |
| <u>TriCounty</u> | 795 | 68 | 60 | 66 | 67 | 65 | 83 | 86 | 56 | 64 | 52 | 66 | 62 |
| Uintah | 516 | 50 | 34 | 48 | 45 | 42 | 59 | 48 | 36 | 44 | 29 | 42 | 39 |
| Daggett/Duchesne | 279 | 18 | 26 | 18 | 22 | 23 | 24 | 38 | 20 | 20 | 23 | 24 | 23 |
| Utah County | 12,135 | 893 | 865 | 1,085 | 1,044 | 1,115 | 1,120 | 1,048 | 1,041 | 1,020 | 1,029 | 899 | 976 |
| Wasatch | 381 | 24 | 40 | 29 | 28 | 36 | 38 | 30 | 27 | 45 | 29 | 28 | 27 |
| <u>Weber-Morgan</u> | 3,666 | 285 | 246 | 321 | 307 | 306 | 321 | 340 | 320 | 313 | 284 | 281 | 342 |
| Morgan | 154 | 14 | 10 | 13 | 8 | 16 | 15 | 17 | 9 | 18 | 7 | 12 | 15 |
| Weber | 3,512 | 271 | 236 | 308 | 299 | 290 | 306 | 323 | 311 | 295 | 277 | 269 | 327 |
| Not Stated | 6 | | | | 2 | | | | 2 | 1 | | 1 | |

Source: ibis.health.utah.gov

Table A3: Births by health district, county of residence of mother and month of occurrence: Utah, 2020

| Health district and county | Total | Month of occurrence | | | | | | | | | | | |
|-------------------------------|--------|---------------------|-------|-------|-------|-------|-------|-------|-------|-------|-------|-------|-------|
| | | Jan | Feb | Mar | Apr | May | Jun | Jul | Aug | Sep | Oct | Nov | Dec |
| Total | 45,724 | 3,681 | 3,531 | 3,996 | 3,882 | 3,879 | 4,116 | 4,221 | 4,024 | 3,807 | 3,783 | 3,372 | 3,432 |
| <u>Bear River</u> | 2,915 | 226 | 241 | 261 | 261 | 232 | 281 | 246 | 237 | 221 | 257 | 229 | 223 |
| Cache | 2,088 | 174 | 175 | 195 | 182 | 164 | 198 | 168 | 165 | 153 | 187 | 165 | 162 |
| Box Elder/Rich | 827 | 52 | 66 | 66 | 79 | 68 | 83 | 78 | 72 | 68 | 70 | 64 | 61 |
| <u>Central Utah</u> | 1,068 | 101 | 83 | 82 | 95 | 89 | 88 | 74 | 98 | 97 | 89 | 63 | 109 |
| Juab | 201 | 17 | 19 | 12 | 18 | 14 | 13 | 12 | 22 | 18 | 23 | 11 | 22 |
| Millard | 186 | 21 | 15 | 12 | 19 | 19 | 14 | 19 | 17 | 11 | 11 | 10 | 18 |
| Sanpete | 355 | 36 | 30 | 35 | 29 | 26 | 34 | 22 | 26 | 35 | 30 | 22 | 30 |
| Sevier | 270 | 19 | 17 | 20 | 22 | 29 | 21 | 19 | 29 | 23 | 17 | 19 | 35 |
| Piute/Wayne | 56 | 8 | 2 | 3 | 7 | 1 | 6 | 2 | 4 | 10 | 8 | 1 | 4 |
| Davis | 4,826 | 368 | 367 | 411 | 403 | 443 | 453 | 458 | 421 | 384 | 430 | 319 | 369 |
| Salt Lake | 15,196 | 1,272 | 1,215 | 1,319 | 1,259 | 1,210 | 1,373 | 1,467 | 1,378 | 1,277 | 1,199 | 1,117 | 1,110 |
| San Juan | 177 | 12 | 18 | 16 | 21 | 13 | 13 | 19 | 9 | 17 | 15 | 14 | 10 |
| <u>Southeastern</u> | 451 | 37 | 28 | 43 | 37 | 40 | 33 | 40 | 42 | 40 | 38 | 40 | 33 |
| Carbon | 239 | 16 | 16 | 26 | 19 | 23 | 20 | 24 | 21 | 20 | 18 | 19 | 17 |
| Emery/Grand | 212 | 21 | 12 | 17 | 18 | 17 | 13 | 16 | 21 | 20 | 20 | 21 | 16 |
| <u>Southwest</u> | 3,213 | 259 | 256 | 292 | 271 | 304 | 254 | 280 | 264 | 275 | 253 | 252 | 253 |
| Iron | 799 | 67 | 68 | 73 | 82 | 73 | 72 | 63 | 71 | 71 | 46 | 48 | 65 |
| Washington | 2,184 | 172 | 170 | 201 | 168 | 199 | 165 | 197 | 175 | 185 | 192 | 189 | 171 |
| Beaver/Garfield/Kane | 230 | 20 | 18 | 18 | 21 | 32 | 17 | 20 | 18 | 19 | 15 | 15 | 17 |
| Summit | 397 | 26 | 28 | 40 | 38 | 31 | 41 | 31 | 48 | 37 | 24 | 27 | 26 |
| Tooele | 1,023 | 69 | 72 | 91 | 90 | 81 | 99 | 102 | 82 | 92 | 97 | 70 | 78 |
| <u>TriCounty</u> | 802 | 55 | 60 | 68 | 81 | 71 | 82 | 79 | 62 | 69 | 64 | 58 | 53 |
| Uintah | 510 | 34 | 39 | 38 | 52 | 51 | 41 | 55 | 44 | 42 | 46 | 36 | 32 |
| Daggett/Duchesne | 292 | 21 | 21 | 30 | 29 | 20 | 41 | 24 | 18 | 27 | 18 | 22 | 21 |
| Utah County | 11,550 | 919 | 844 | 989 | 1,002 | 1,028 | 1,023 | 1,075 | 999 | 968 | 971 | 871 | 861 |
| Wasatch | 398 | 29 | 37 | 45 | 24 | 33 | 42 | 30 | 30 | 32 | 31 | 40 | 25 |
| <u>Weber-Morgan</u> | 3,708 | 308 | 282 | 339 | 300 | 304 | 334 | 320 | 354 | 298 | 315 | 272 | 282 |
| Morgan | 138 | 13 | 14 | 15 | 8 | 10 | 14 | 17 | 12 | 8 | 12 | 8 | 7 |
| Weber | 3,570 | 295 | 268 | 324 | 292 | 294 | 320 | 303 | 342 | 290 | 303 | 264 | 275 |
| Not Stated | - | | | | | | | | | | | | |

Source: ibis.health.utah.gov

Table 4: Births by local health district and county of residence: Utah, 1980, 1990, 2000 and 2005-2021

| Health district and county | Year | | | | | | | | | | | | | | | | | | | |
|----------------------------|--------------|--------------|--------------|--------------|--------------|--------------|--------------|--------------|--------------|--------------|--------------|--------------|--------------|--------------|--------------|--------------|--------------|--------------|--------------|--------------|
| | 1980 | 1990 | 2000 | 2005 | 2006 | 2007 | 2008 | 2009 | 2010 | 2011 | 2012 | 2013 | 2014 | 2015 | 2016 | 2017 | 2018 | 2019 | 2020 | 2021 |
| Total | 41,786 | 36,253 | 47,331 | 51,517 | 53,475 | 55,063 | 55,605 | 53,849 | 52,164 | 51,144 | 51,439 | 50,913 | 51,164 | 50,776 | 50,486 | 48,576 | 47,211 | 46,832 | 45,724 | 46,719 |
| Bear River | 2,775 | 2,430 | 2,972 | 3,302 | 3,385 | 3,379 | 3,513 | 3,518 | 3,332 | 3,326 | 3,341 | 3,207 | 3,261 | 3,291 | 3,182 | 3,037 | 2,934 | 2,913 | 2,915 | 2,951 |
| Cache | 1,805 | 1,687 | 2,169 | 2,393 | 2,429 | 2,400 | 2,513 | 2,516 | 2,399 | 2,418 | 2,424 | 2,354 | 2,337 | 2,365 | 2,286 | 2,194 | 2,114 | 2,038 | 2,088 | 2,098 |
| Box Elder/Rich | 970 | 743 | 803 | 909 | 956 | 979 | 1,000 | 1,002 | 933 | 908 | 917 | 853 | 924 | 926 | 896 | 843 | 820 | 875 | 827 | 853 |
| Central Utah | 1,322 | 926 | 1,123 | 1,174 | 1,213 | 1,217 | 1,281 | 1,228 | 1,204 | 1,119 | 1,099 | 1,073 | 1,135 | 1,146 | 1,102 | 1,158 | 1,055 | 1,071 | 1,068 | 1,166 |
| Juab | 151 | 105 | 177 | 174 | 175 | 193 | 229 | 210 | 182 | 191 | 185 | 175 | 171 | 200 | 184 | 204 | 189 | 173 | 201 | 203 |
| Millard | 267 | 230 | 183 | 169 | 192 | 211 | 205 | 218 | 197 | 184 | 197 | 184 | 190 | 211 | 199 | 207 | 168 | 187 | 186 | 192 |
| Sanpete | 389 | 297 | 367 | 430 | 414 | 406 | 443 | 393 | 422 | 377 | 424 | 372 | 386 | 378 | 387 | 376 | 366 | 395 | 355 | 419 |
| Sevier | 424 | 250 | 333 | 359 | 374 | 359 | 336 | 363 | 348 | 320 | 260 | 293 | 341 | 307 | 296 | 331 | 285 | 273 | 270 | 294 |
| Piute/Wayne | 91 | 44 | 63 | 42 | 58 | 48 | 68 | 44 | 55 | 47 | 33 | 49 | 47 | 50 | 36 | 40 | 47 | 43 | 56 | 58 |
| Davis | 4,083 | 3,871 | 4,835 | 5,666 | 6,037 | 6,159 | 6,202 | 6,071 | 5,804 | 5,704 | 5,856 | 5,736 | 5,783 | 5,881 | 5,702 | 5,480 | 5,302 | 5,098 | 4,826 | 4,961 |
| Salt Lake | 16,577 | 14,914 | 18,333 | 18,680 | 19,158 | 19,546 | 19,591 | 18,714 | 18,234 | 17,831 | 17,907 | 18,033 | 17,886 | 17,393 | 17,603 | 16,746 | 16,036 | 16,025 | 15,196 | 15,173 |
| San Juan | 352 | 330 | 234 | 232 | 236 | 216 | 225 | 262 | 223 | 214 | 267 | 256 | 236 | 248 | 239 | 188 | 182 | 158 | 177 | 185 |
| Southeastern | 1,233 | 583 | 584 | 591 | 621 | 642 | 641 | 629 | 635 | 654 | 587 | 599 | 504 | 573 | 448 | 431 | 476 | 447 | 451 | 435 |
| Carbon | 615 | 289 | 301 | 292 | 307 | 327 | 324 | 322 | 316 | 333 | 318 | 307 | 265 | 288 | 229 | 211 | 255 | 235 | 239 | 225 |
| Emery/Grand | 618 | 294 | 283 | 299 | 314 | 315 | 317 | 307 | 319 | 321 | 269 | 292 | 239 | 285 | 219 | 220 | 221 | 212 | 212 | 210 |
| Southwest | 1,594 | 1,578 | 2,857 | 3,644 | 3,949 | 4,022 | 3,974 | 3,645 | 3,661 | 3,307 | 3,294 | 3,212 | 3,314 | 3,307 | 3,301 | 3,263 | 3,211 | 3,137 | 3,213 | 3,359 |
| Iron | 507 | 427 | 771 | 920 | 926 | 997 | 969 | 888 | 902 | 867 | 849 | 799 | 828 | 888 | 828 | 822 | 790 | 793 | 799 | 779 |
| Washington | 760 | 938 | 1,814 | 2,454 | 2,756 | 2,756 | 2,717 | 2,478 | 2,476 | 2,178 | 2,174 | 2,171 | 2,254 | 2,173 | 2,218 | 2,201 | 2,175 | 2,117 | 2,184 | 2,314 |
| Beaver/Garfield/Kane | 327 | 213 | 272 | 270 | 267 | 269 | 288 | 279 | 283 | 262 | 271 | 242 | 232 | 246 | 255 | 240 | 246 | 227 | 230 | 266 |
| Summit | 256 | 269 | 473 | 523 | 545 | 595 | 506 | 562 | 446 | 452 | 433 | 418 | 420 | 431 | 439 | 420 | 405 | 393 | 397 | 430 |
| Tooele | 632 | 506 | 955 | 1,057 | 1,099 | 1,144 | 1,099 | 1,099 | 989 | 1,019 | 990 | 969 | 993 | 940 | 973 | 983 | 956 | 990 | 1,023 | 1,076 |
| TriCounty | 1,107 | 703 | 753 | 858 | 962 | 1,069 | 1,078 | 1,167 | 1,019 | 1,112 | 1,139 | 1,143 | 1,220 | 1,106 | 1,009 | 877 | 937 | 846 | 802 | 795 |
| Uintah | 662 | 433 | 455 | 554 | 608 | 675 | 645 | 722 | 595 | 681 | 690 | 710 | 757 | 666 | 643 | 537 | 556 | 530 | 510 | 516 |
| Daggett/Duchesne | 445 | 270 | 298 | 304 | 354 | 394 | 433 | 445 | 424 | 431 | 449 | 433 | 463 | 440 | 366 | 340 | 381 | 316 | 292 | 279 |
| Utah County | 7,838 | 6,751 | 9,864 | 11,314 | 11,726 | 12,284 | 12,506 | 12,168 | 12,005 | 11,894 | 12,018 | 11,849 | 11,933 | 11,941 | 11,974 | 11,617 | 11,515 | 11,645 | 11,550 | 12,135 |
| Wasatch | 268 | 181 | 310 | 365 | 393 | 408 | 433 | 389 | 380 | 357 | 397 | 413 | 474 | 431 | 471 | 449 | 435 | 388 | 398 | 381 |
| Weber-Morgan | 3,749 | 3,211 | 4,038 | 4,111 | 4,151 | 4,382 | 4,556 | 4,397 | 4,232 | 4,155 | 4,111 | 4,005 | 4,005 | 4,088 | 4,043 | 3,927 | 3,767 | 3,713 | 3,708 | 3,666 |
| Morgan | 117 | 93 | 98 | 130 | 140 | 159 | 145 | 177 | 154 | 147 | 155 | 171 | 159 | 168 | 166 | 163 | 130 | 137 | 138 | 154 |
| Weber | 3,632 | 3,118 | 3,940 | 3,981 | 4,011 | 4,223 | 4,411 | 4,220 | 4,078 | 4,008 | 3,956 | 3,834 | 3,846 | 3,920 | 3,877 | 3,764 | 3,637 | 3,576 | 3,570 | 3,512 |
| Not Stated | | | | | | | | | | | | | | | | | | 8 | - | 6 |

Source: ibis.health.utah.gov

Table A23: Births by community of residence: Utah, 2021

| Health district, county and city | Birth residence |
|---|--------------------|
| Utah | 12,135 |
| Alpine | 110 |
| American Fork/Highland | 864 |
| Eagle Mountain/Cedar Valley | 1,197 |
| Lehi | 1,537 |
| Mapleton | 142 |
| Orem/Vineyard | 2,105 |
| Payson/Elk Ridge | 491 |
| Pleasant Grove/Cedar Hills/Lindon | 877 |
| Provo | 1,847 |
| Salem/Woodland Hills | 161 |
| Saratoga Springs | 856 |
| Spanish Fork | 787 |
| Springville | 713 |
| South Utah County (Santaquin/Genola/Goshen) | 375 |
| Utah Co balance | 73 |

Source: ibis.health.utah.gov

Alpine School District 2022-2023



power of moments

Construction Growth Report

Alpine School District 2022-2023



power of moments

Ivory-Boyer Construction Report & Database

Monthly Data: Year-to-Date Dwelling Units by Type

January through August 2022

| County/City | Single-Family Units | Mobile/ Manufactured/ Cabin Units | Duplex/ Twin Home Units | Multi-family/ Condo/ Townhome Units | Total Dwelling Units | % Single Family Units |
|--------------------|---------------------|---|-------------------------------|---|----------------------------|--------------------------|
| UTAH COUNTY | | | | | | |
| Alpine | 31 | 0 | 0 | 0 | 31 | 100.0% |
| American Fork | 260 | 0 | 10 | 259 | 529 | 49.1% |
| Cedar Hills | 2 | 0 | 2 | 0 | 4 | 50.0% |
| Eagle Mountain | 674 | 0 | 0 | 303 | 977 | 69.0% |
| Elk Ridge | 2 | 0 | 0 | 0 | 2 | 100.0% |
| Goshen | 5 | 0 | 0 | 0 | 5 | 100.0% |
| Highland | 132 | 0 | 22 | 0 | 154 | 85.7% |
| Lehi | 427 | 0 | 0 | 1,037 | 1,464 | 29.2% |
| Lindon | 32 | 0 | 0 | 22 | 54 | 59.3% |
| Mapleton | 228 | 0 | 0 | 0 | 228 | 100.0% |
| Orem | 32 | 2 | 0 | 291 | 325 | 9.8% |
| Payson | 75 | 0 | 2 | 440 | 517 | 14.5% |
| Pleasant Grove | 49 | 0 | 0 | 17 | 66 | 74.2% |
| Provo | 69 | 0 | 0 | 241 | 310 | 22.3% |
| Salem | 98 | 0 | 0 | 0 | 98 | 100.0% |
| Santaquin | 129 | 0 | 0 | 91 | 220 | 58.6% |
| Saratoga Springs | 508 | 0 | 0 | 448 | 956 | 53.1% |
| Spanish Fork | 172 | 0 | 0 | 331 | 503 | 34.2% |
| Springville | 52 | 0 | 6 | 0 | 58 | 89.7% |
| Vineyard | 14 | 0 | 0 | 57 | 71 | 19.7% |
| Woodland Hills | 0 | 0 | 0 | 0 | 0 | 0.0% |
| Other Utah Co | 28 | 0 | 0 | 0 | 28 | 100.0% |
| Total | 3,019 | 2 | 42 | 3,537 | 6,600 | 45.7% |
| STATE TOTAL | | | | | | |
| | 9,717 | 139 | 305 | 12,098 | 22,259 | 43.7% |

Ivory-Boyer Construction Report & Database

Monthly Data: Year-to-Date Dwelling Units by Type

January through August 2021

| County/City | Single-Family Units | Mobile/ Manufactured/ Cabin Units | Duplex/ Twin Home Units | Multi-family/ Condo/ Townhome Units | Total Dwelling Units | % Single Family Units |
|--------------------|---------------------|---|-------------------------------|---|----------------------------|--------------------------|
| UTAH COUNTY | | | | | | |
| Alpine | 36 | 0 | 0 | 18 | 54 | 66.7% |
| American Fork | 195 | 0 | 0 | 1,130 | 1,325 | 14.7% |
| Cedar Hills | 42 | 0 | 0 | 0 | 42 | 100.0% |
| Eagle Mountain | 994 | 0 | 76 | 72 | 1,142 | 87.0% |
| Elk Ridge | 33 | 0 | 0 | 0 | 33 | 100.0% |
| Goshen | 2 | 0 | 0 | 0 | 2 | 100.0% |
| Highland | 80 | 0 | 0 | 116 | 196 | 40.8% |
| Lehi | 530 | 0 | 0 | 1,024 | 1,554 | 34.1% |
| Lindon | 71 | 0 | 0 | 0 | 71 | 100.0% |
| Mapleton | 159 | 0 | 0 | 12 | 171 | 93.0% |
| Orem | 54 | 3 | 26 | 126 | 209 | 25.8% |
| Payson | 65 | 0 | 24 | 118 | 207 | 31.4% |
| Pleasant Grove | 94 | 0 | 0 | 54 | 148 | 63.5% |
| Provo | 144 | 0 | 4 | 480 | 628 | 22.9% |
| Salem | 73 | 0 | 0 | 11 | 84 | 86.9% |
| Santaquin | 194 | 0 | 2 | 200 | 396 | 49.0% |
| Saratoga Springs | 710 | 0 | 0 | 478 | 1,188 | 59.8% |
| Spanish Fork | 185 | 0 | 4 | 301 | 490 | 37.8% |
| Springville | 152 | 0 | 0 | 110 | 262 | 58.0% |
| Vineyard | 70 | 0 | 0 | 246 | 316 | 22.2% |
| Woodland Hills | 0 | 0 | 0 | 0 | 0 | 0.0% |
| Other Utah Co | 37 | 0 | 0 | 0 | 37 | 100.0% |
| Total | 3,920 | 3 | 136 | 4,496 | 8,555 | 45.8% |
| STATE TOTAL | | | | | | |
| | 12,711 | 187 | 344 | 13,574 | 26,816 | 47.4% |

Ivory-Boyer Construction Report & Database

Monthly Data: Year-to-Date Dwelling Units by Type

January through December 2021

| County/City | Single-Family Units | Mobile/ Manufactured/ Cabin Units | Duplex/ Twin Home Units | Multi-family/ Condo/ Townhome Units | Total Dwelling Units | % Single Family Units |
|--------------------|---------------------|---|-------------------------------|---|----------------------------|--------------------------|
| UTAH COUNTY | | | | | | |
| Alpine | 49 | 0 | 0 | 18 | 67 | 73.1% |
| American Fork | 288 | 0 | 2 | 2,033 | 2,323 | 12.4% |
| Cedar Hills | 51 | 0 | 0 | 0 | 51 | 100.0% |
| Eagle Mountain | 1,336 | 0 | 76 | 262 | 1,674 | 79.8% |
| Elk Ridge | 35 | 0 | 0 | 0 | 35 | 100.0% |
| Goshen | 2 | 0 | 0 | 0 | 2 | 100.0% |
| Highland | 128 | 0 | 2 | 126 | 256 | 50.0% |
| Lehi | 684 | 0 | 0 | 1,514 | 2,198 | 31.1% |
| Lindon | 110 | 0 | 0 | 0 | 110 | 100.0% |
| Mapleton | 266 | 0 | 0 | 12 | 278 | 95.7% |
| Orem | 75 | 3 | 26 | 166 | 270 | 27.8% |
| Payson | 102 | 0 | 38 | 139 | 279 | 36.6% |
| Pleasant Grove | 117 | 0 | 0 | 165 | 282 | 41.5% |
| Provo | 170 | 0 | 8 | 496 | 674 | 25.2% |
| Salem | 139 | 0 | 0 | 11 | 150 | 92.7% |
| Santaquin | 293 | 0 | 2 | 266 | 561 | 52.2% |
| Saratoga Springs | 1,112 | 0 | 0 | 651 | 1,763 | 63.1% |
| Spanish Fork | 238 | 0 | 4 | 419 | 661 | 36.0% |
| Springville | 181 | 1 | 0 | 162 | 344 | 52.6% |
| Vineyard | 82 | 0 | 0 | 262 | 344 | 23.8% |
| Woodland Hills | 0 | 0 | 0 | 0 | 0 | 0.0% |
| Other Utah Co | 54 | 0 | 0 | 0 | 54 | 100.0% |
| Total | 5,512 | 4 | 158 | 6,702 | 12,376 | 44.5% |
| STATE TOTAL | | | | | | |
| | 17,528 | 245 | 497 | 21,541 | 39,811 | 44.0% |

Ivory-Boyer Construction Report & Database

Monthly Data: Year-to-Date Dwelling Units by Type

January through December 2020

| County/City | Single-Family Units | Mobile/ Manufactured/ Cabin Units | Duplex/ Twin Home Units | Multi-family/ Condo/ Townhome Units | Total Dwelling Units | % Single Family Units |
|--------------------|---------------------|---|-------------------------------|---|----------------------------|--------------------------|
| UTAH COUNTY | | | | | | |
| Alpine | 22 | 0 | 0 | 0 | 22 | 100.0% |
| American Fork | 190 | 1 | 0 | 578 | 769 | 24.7% |
| Cedar Hills | 20 | 0 | 0 | 0 | 20 | 100.0% |
| Eagle Mountain | 1,152 | 0 | 56 | 131 | 1,339 | 86.0% |
| Elk Ridge | 22 | 0 | 0 | 0 | 22 | 100.0% |
| Goshen | 3 | 0 | 0 | 0 | 3 | 100.0% |
| Highland | 75 | 0 | 0 | 22 | 97 | 77.3% |
| Lehi | 690 | 0 | 0 | 390 | 1,080 | 63.9% |
| Lindon | 93 | 0 | 0 | 0 | 93 | 100.0% |
| Mapleton | 228 | 0 | 0 | 62 | 290 | 78.6% |
| Orem | 69 | 2 | 8 | 85 | 164 | 42.1% |
| Payson | 80 | 1 | 0 | 230 | 311 | 25.7% |
| Pleasant Grove | 113 | 0 | 10 | 30 | 153 | 73.9% |
| Provo | 125 | 0 | 18 | 531 | 674 | 18.5% |
| Salem | 111 | 0 | 0 | 38 | 149 | 74.5% |
| Santaquin | 326 | 0 | 0 | 104 | 430 | 75.8% |
| Saratoga Springs | 867 | 0 | 0 | 669 | 1,536 | 56.4% |
| Spanish Fork | 301 | 0 | 0 | 139 | 440 | 68.4% |
| Springville | 233 | 0 | 14 | 62 | 309 | 75.4% |
| Vineyard | 176 | 0 | 0 | 291 | 467 | 37.7% |
| Woodland Hills | 0 | 0 | 0 | 0 | 0 | 0.0% |
| Other Utah Co | 44 | 0 | 0 | 0 | 44 | 100.0% |
| Total | 4,940 | 4 | 106 | 3,362 | 8,412 | 58.7% |
| STATE TOTAL | | | | | | |
| | 15,569 | 316 | 582 | 15,250 | 31,717 | 49.1% |

Single Family Units

| <u>City or Town</u> | <u>2003</u> | <u>2004</u> | <u>2005</u> | <u>2006</u> | <u>2007</u> | <u>2008</u> | <u>2009</u> | <u>2010</u> | <u>2011</u> | <u>2012</u> | <u>2013</u> | <u>2014</u> | <u>2015</u> | <u>2016</u> | <u>2017</u> | <u>2018</u> | <u>2019</u> | <u>2020</u> | <u>2021</u> | <u>Jan-Aug</u> <u>2022</u> | <u>Jan-Aug</u> <u>2021</u> |
|--|--------------|--------------|--------------|--------------|--------------|-------------|-------------|-------------|-------------|--------------|--------------|--------------|--------------|--------------|--------------|--------------|--------------|--------------|--------------|-------------------------------|-------------------------------|
| Alpine | 93 | 101 | 78 | 48 | 44 | 7 | 7 | 17 | 16 | 28 | 34 | 26 | 27 | 20 | 31 | 31 | 13 | 22 | 49 | 31 | 36 |
| American Fork | 93 | 64 | 91 | 133 | 101 | 22 | 20 | 35 | 52 | 71 | 79 | 54 | 88 | 149 | 166 | 211 | 232 | 190 | 288 | 260 | 195 |
| Cedar Hills | 176 | 257 | 230 | 96 | 58 | 6 | 3 | 8 | 16 | 8 | 7 | 10 | 6 | 12 | 9 | 6 | 7 | 20 | 51 | 2 | 42 |
| Eagle Mountain | 289 | 241 | 420 | 845 | 616 | 92 | 150 | 149 | 58 | 149 | 233 | 260 | 455 | 303 | 417 | 604 | 864 | 1,152 | 1,336 | 674 | 994 |
| Highland | 253 | 244 | 248 | 275 | 144 | 27 | 15 | 45 | 59 | 74 | 89 | 84 | 120 | 119 | 134 | 58 | 54 | 75 | 128 | 132 | 80 |
| Lehi | 684 | 783 | 1,034 | 1,519 | 641 | 197 | 192 | 281 | 361 | 515 | 449 | 359 | 481 | 505 | 626 | 829 | 707 | 690 | 684 | 427 | 530 |
| Lindon | 54 | 65 | 40 | 28 | 116 | 33 | 13 | 20 | 27 | 19 | 34 | 52 | 31 | 33 | 43 | 47 | 37 | 93 | 110 | 32 | 71 |
| Orem | 119 | 170 | 171 | 156 | 101 | 28 | 44 | 60 | 46 | 54 | 71 | 94 | 105 | 73 | 75 | 88 | 66 | 69 | 75 | 32 | 54 |
| Pleasant Grove | 242 | 218 | 171 | 158 | 123 | 28 | 24 | 25 | 44 | 40 | 109 | 70 | 99 | 79 | 63 | 98 | 103 | 113 | 117 | 49 | 94 |
| Saratoga Springs | 413 | 353 | 600 | 580 | 420 | 96 | 119 | 184 | 185 | 261 | 264 | 192 | 300 | 516 | 471 | 509 | 501 | 867 | 1,112 | 508 | 710 |
| Vineyard | - | - | - | - | - | 1 | 5 | 11 | 18 | 59 | 76 | 113 | 71 | 10 | 414 | 335 | 147 | 176 | 82 | 14 | 70 |
| Totals | 2,416 | 2,496 | 3,083 | 3,838 | 2,364 | 537 | 592 | 835 | 882 | 1,278 | 1,445 | 1,314 | 1,783 | 1,819 | 2,449 | 2,816 | 2,731 | 3,467 | 4,032 | 2,161 | 2,876 |
| Increase (Decrease) from Prior Year | 304 | 80 | 587 | 755 | (1,474) | (1,827) | 55 | 243 | 47 | 396 | 167 | (131) | 469 | 36 | 630 | 367 | (85) | 736 | 565 | (1,871) | (715) |
| Note: Top four years are highlighted in green. Bottom four years are highlighted in red. | | | | | | | | | | | | | | | | | | | | | -25% |
| % Single Family Units | 74.2% | 75.5% | 72.3% | 79.1% | 72.0% | 59.1% | 71.6% | 77.8% | 76.1% | 66.6% | 61.8% | 33.4% | 54.0% | 63.9% | 44.3% | 57.5% | 49.2% | 60.4% | 43.2% | 46.7% | 46.1% |

Mobile Home/Cabin Units

| <u>City or Town</u> | <u>2003</u> | <u>2004</u> | <u>2005</u> | <u>2006</u> | <u>2007</u> | <u>2008</u> | <u>2009</u> | <u>2010</u> | <u>2011</u> | <u>2012</u> | <u>2013</u> | <u>2014</u> | <u>2015</u> | <u>2016</u> | <u>2017</u> | <u>2018</u> | <u>2019</u> | <u>2020</u> | <u>2021</u> | <u>Jan-Aug</u> <u>2022</u> | <u>Jan-Aug</u> <u>2021</u> |
|--|-------------|-------------|-------------|-------------|-------------|-------------|-------------|-------------|-------------|-------------|-------------|-------------|-------------|-------------|-------------|-------------|-------------|-------------|-------------|-------------------------------|-------------------------------|
| Alpine | - | - | - | - | - | - | - | - | - | - | - | - | - | - | 1 | - | - | - | - | - | - |
| American Fork | - | 1 | - | 2 | 1 | - | - | - | - | - | - | 1 | - | - | 1 | 2 | 1 | 1 | - | - | - |
| Cedar Hills | - | - | - | - | - | - | - | - | - | - | - | - | - | - | - | - | - | - | - | - | - |
| Eagle Mountain | - | - | - | - | - | - | - | - | - | - | - | - | - | - | - | 4 | - | - | - | - | - |
| Highland | - | - | - | - | - | - | - | - | - | - | - | - | - | - | - | - | - | - | - | - | - |
| Lehi | - | 2 | - | - | 8 | - | 1 | - | - | - | - | - | - | - | - | - | - | - | - | - | - |
| Lindon | - | 2 | - | - | - | - | - | - | 1 | - | - | - | - | - | - | - | - | - | - | - | - |
| Orem | 1 | 1 | 1 | - | 2 | 3 | 2 | 2 | - | 2 | - | 1 | - | 3 | 1 | 4 | 1 | 2 | 3 | 2 | 3 |
| Pleasant Grove | - | 3 | - | 1 | - | - | 3 | 1 | - | - | - | - | - | - | - | - | - | - | - | - | - |
| Saratoga Springs | - | - | - | - | - | - | - | - | - | - | - | - | - | - | - | - | - | - | - | - | - |
| Vineyard | - | - | - | - | - | - | - | - | - | - | - | - | - | - | - | - | - | - | - | - | - |
| Totals | 1 | 9 | 1 | 3 | 11 | 3 | 6 | 3 | 1 | 2 | - | 2 | - | 3 | 3 | 10 | 2 | 3 | 3 | 2 | 3 |
| Increase (Decrease) from Prior Year | (3) | 8 | (8) | 2 | 8 | (8) | 3 | (3) | (2) | 1 | (2) | 2 | (2) | 3 | - | 7 | (8) | 1 | - | (1) | |

Note: Top four years are highlighted in green. Bottom four years are highlighted in red.

Duplex/Twin Home Units

| <u>City or Town</u> | <u>2003</u> | <u>2004</u> | <u>2005</u> | <u>2006</u> | <u>2007</u> | <u>2008</u> | <u>2009</u> | <u>2010</u> | <u>2011</u> | <u>2012</u> | <u>2013</u> | <u>2014</u> | <u>2015</u> | <u>2016</u> | <u>2017</u> | <u>2018</u> | <u>2019</u> | <u>2020</u> | <u>2021</u> | <u>Jan-Aug 2022</u> | <u>Jan-Aug 2021</u> |
|--|-------------|-------------|-------------|-------------|-------------|-------------|-------------|-------------|-------------|-------------|-------------|-------------|-------------|-------------|-------------|-------------|-------------|-------------|-------------|-------------------------|-------------------------|
| Alpine | - | 2 | 10 | 6 | - | - | - | - | - | - | 4 | 16 | - | - | - | - | - | - | - | - | - |
| American Fork | 42 | 30 | 42 | 6 | 10 | 2 | 2 | - | - | 10 | 20 | 4 | - | 6 | - | 2 | - | - | 2 | 10 | - |
| Cedar Hills | - | - | - | 4 | 2 | - | - | - | - | - | - | - | - | - | - | - | - | - | - | 2 | - |
| Eagle Mountain | - | - | 6 | 12 | 22 | - | - | - | - | - | 2 | - | - | 4 | 22 | - | 16 | 56 | 76 | - | 76 |
| Highland | - | - | - | - | - | - | - | - | 2 | 2 | - | 4 | 4 | - | - | - | - | - | 2 | 22 | - |
| Lehi | 6 | - | 20 | 48 | 18 | - | 10 | 8 | 4 | 26 | - | - | 2 | 4 | - | - | - | - | - | - | - |
| Lindon | - | - | - | - | 8 | - | 2 | - | - | 4 | 2 | - | - | 2 | - | 2 | - | - | - | - | - |
| Orem | - | 4 | 86 | 20 | 6 | 8 | 12 | 10 | 24 | 8 | 2 | 6 | 22 | 4 | 4 | 10 | 14 | 8 | 26 | - | 26 |
| Pleasant Grove | - | 2 | 2 | - | - | - | - | 2 | 2 | - | - | 2 | 2 | 4 | 2 | 2 | - | 10 | - | - | - |
| Saratoga Springs | - | - | 4 | 26 | 4 | - | - | 2 | - | - | - | - | - | 2 | - | - | 6 | - | - | - | - |
| Vineyard | - | - | - | - | - | - | - | - | - | - | - | - | - | - | - | - | - | - | - | - | - |
| Totals | 48 | 38 | 170 | 122 | 70 | 10 | 26 | 22 | 32 | 50 | 30 | 32 | 30 | 26 | 28 | 16 | 36 | 74 | 106 | 34 | 102 |
| Increase (Decrease) from Prior Year | (12) | (10) | 132 | (48) | (52) | (60) | 16 | (4) | 10 | 18 | (20) | 2 | (2) | (4) | 2 | (12) | 20 | 38 | 32 | (72) | |

Note: Top four years are highlighted in green. Bottom four years are highlighted in red.

Multi-Family/Condo Units

| <u>City or Town</u> | <u>2003</u> | <u>2004</u> | <u>2005</u> | <u>2006</u> | <u>2007</u> | <u>2008</u> | <u>2009</u> | <u>2010</u> | <u>2011</u> | <u>2012</u> | <u>2013</u> | <u>2014</u> | <u>2015</u> | <u>2016</u> | <u>2017</u> | <u>2018</u> | <u>2019</u> | <u>2020</u> | <u>2021</u> | <u>Jan-Aug</u> <u>2022</u> | <u>Jan-Aug</u> <u>2021</u> |
|--|-------------|-------------|--------------|-------------|-------------|-------------|-------------|-------------|-------------|-------------|-------------|--------------|--------------|-------------|--------------|--------------|--------------|--------------|--------------|-------------------------------|-------------------------------|
| Alpine | - | 12 | - | 12 | - | - | - | - | - | - | - | 4 | 4 | - | - | - | - | - | 18 | - | 18 |
| American Fork | - | 22 | 62 | 76 | 27 | 31 | 22 | 18 | - | 24 | 13 | 36 | 44 | 120 | 1,001 | 162 | 306 | 578 | 2,033 | 259 | 1,130 |
| Cedar Hills | 51 | 6 | 52 | - | - | - | - | - | - | 8 | 8 | - | 19 | - | - | - | - | - | - | - | - |
| Eagle Mountain | 36 | 20 | 6 | 36 | 64 | - | 24 | 12 | - | - | - | 6 | 35 | 16 | 228 | 245 | 233 | 131 | 262 | 303 | 72 |
| Highland | - | - | - | - | 30 | - | - | 32 | 16 | 28 | 21 | 52 | 34 | 8 | - | 8 | 25 | 22 | 126 | - | 116 |
| Lehi | 145 | 262 | 328 | 82 | 230 | 97 | 45 | 44 | 35 | 422 | 91 | 361 | 226 | 111 | 302 | 615 | 880 | 390 | 1,514 | 1,037 | 1,024 |
| Lindon | - | - | 3 | - | 3 | 2 | - | - | - | - | - | 72 | 55 | - | 5 | 29 | 96 | - | - | 22 | - |
| Orem | 217 | 173 | 104 | 282 | 224 | 87 | 12 | 35 | 121 | 65 | 32 | 955 | 871 | 277 | 319 | 442 | 762 | 85 | 166 | 291 | 126 |
| Pleasant Grove | 317 | 237 | 406 | 351 | 195 | 44 | 36 | 28 | 8 | 14 | 608 | 294 | 103 | 28 | 47 | 30 | 42 | 30 | 165 | 17 | 54 |
| Saratoga Springs | 24 | 30 | 52 | 52 | 65 | 97 | 64 | 44 | 64 | 27 | 89 | 81 | 57 | 282 | 149 | 144 | 223 | 669 | 651 | 448 | 478 |
| Vineyard | - | - | - | - | - | - | - | - | - | - | - | 725 | 40 | 157 | 991 | 383 | 212 | 291 | 262 | 57 | 246 |
| Totals | 790 | 762 | 1,013 | 891 | 838 | 358 | 203 | 213 | 244 | 588 | 862 | 2,586 | 1,488 | 999 | 3,042 | 2,058 | 2,779 | 2,196 | 5,197 | 2,434 | 3,264 |
| Increase (Decrease) from Prior Year | 305 | (28) | 251 | (122) | (53) | (480) | (155) | 10 | 31 | 344 | 274 | 1,724 | (1,098) | (489) | 2,043 | (984) | 721 | (583) | 3,001 | (2,763) (830) | -25% |

Note: Top four years are highlighted in green. Bottom four years are highlighted in red.