

May 6, 2021

Salt Lake County Planning Department
451 South State Street, Room 406
Salt Lake City, Utah 84114-5480
P.O. Box 145480

Re: Log Haven, Millcreek Canyon, Utah

Dear Salt Lake County Planning Department:

Our law firm represents the applicants identified on the enclosed Special Exception applications. As you will see, the applicants are the owners of Log Haven and the surrounding land/structures in Millcreek Canyon. They are requesting Special Exceptions to continue their historic uses of hosting wedding ceremonies, wedding receptions, and other events. These uses have been an integral part of the applicants' business operations for more than twenty-six (26) years and are vital to the financial success of the business. Significantly, to the best of the applicants' knowledge, no complaints have ever been made by neighboring property owners regarding these activities at the Log Haven facilities (likely because Log Haven is surrounded by the National Forest and has no persons as neighbors). The applicants never even considered the possibility that these uses were not permitted under the applicable zoning ordinances. Given the recent zoning issues with the Silver Fork Lodge in Big Cottonwood Canyon, however, zoning compliance for Log Haven's wedding events has become a question for the first time. To put the issue to rest, and ensure the continuation of these important uses, the applicants are proactively seeking protection of these uses via the enclosed Special Exception applications. As you review the enclosed materials, you will see that the Special Exception standards are clearly satisfied, and the applications should be approved without delay or unnecessary conditions. If you have any questions, please do not hesitate to contact me.

Sincerely,

York Howell & Guymon



Paxton R. Guymon

**MEMORANDUM IN SUPPORT OF
APPLICATIONS FOR SPECIAL EXCEPTIONS**

May 6, 2021

A. INTRODUCTION

We are submitting this Memorandum in support of the applications of Log Haven Restaurant Group, L.C. (Log Haven”) and Flying Cloud Enterprises, Inc. (“Flying Cloud”) for two special zoning exceptions pursuant to Section 19.88.140 of the ordinances of Salt Lake County, Utah (sometimes referred to as the “County” or “SLCO”).

Log Haven is the owner and operator of the subject restaurant and reception business, and Flying Cloud is the owner of the land and structures where the business is operated. For the sake of brevity, most places in this Memorandum refer only to Log Haven’s uses, but these references are also intended to include the rights of Flying Cloud and the uses permissible on its property.

The principal owner of Log Haven is Margo S. Provost, and she is also the sole owner of Flying Cloud. The co-owners of Log Haven are Ian D.A. Campbell, Faith E. Scheffler, and David C. Jones.

The owners of Log Haven have believed during their entire ownership that the C-V zone permitted all of their business uses, including weddings and other events. While they could just continue these uses now in violation of the new interpretation of the C-V zone, they are applying for the special exceptions to ensure that their uses are deemed legal for zoning purposes. Log Haven enters into numerous legally binding contracts every month for weddings and other events, and it must know that its uses are legal in order to enter into these contracts.

The C-V and FR-20 zones are located on one parcel. To provide an initial overview of it, we are attaching several maps as exhibits. Exhibit A consists of two maps showing the external boundaries of Flying Cloud’s property and the absence of any proximate neighbors. Exhibit B depicts the C-V zone and identifies the improvements located in it. Exhibit C identifies the open areas and ancillary structures located in the FR-20 zone on the south side of Millcreek Road.

For more than 26 years under Margo Provost’s ownership, Log Haven has continuously used its properties and facilities in the C-V zone for restaurant dining and also for wedding ceremonies, wedding receptions, business entertainment and recruiting, retreats, graduation ceremonies, Christmas and holiday parties, family parties, and other special events and occasions (collectively referred to as “weddings and other events”).

The application for a special exception in the C-V zone is for all purposes of this nature, including, without limitation, those held inside the log structure and those held outside in the patio area, the amphitheater area, and the adjoining areas. They all form part of the C-V application.

The driveway, delivery and parking areas located in front and in back of the restaurant have been used continuously for weddings and other events, and they too form part of the C-V application.

During the past 25 years, Log Haven has also continuously used the FR-20 zone in front of the pond to host wedding ceremonies. It has continuously used the approved ancillary structure located there to provide a dressing room for the wedding parties and a restroom for all of the wedding guests since 1999. These uses form part of the FR-20 application.

In addition, all of the parking areas at Log Haven located in the FR-20 zone have been used continuously during the same period not only for restaurant dining but also for weddings and other events. These parking areas include the striped valet lot, the striped overflow lot, and the unstriped overflow parking area, all of which are located on the south side of the road. All of these parking areas form part of the FR-20 application.

For the purposes of this application, and to fulfill the requirements of Section 19.88.140(A), Log Haven and Flying Cloud have chosen the ten-year application period from 2010-2019, despite the continuous use exceeding that ten-year span both before and after the chosen period. While Log Haven's uses for dining, weddings and other events during the COVID-19 pandemic have not changed, the unusual circumstances of the past year significantly curtailed the typical number of patrons and guests for Log Haven's dining, weddings and other events in 2020. 2021 continues to be a very unusual recovery year since Covid-19 continues to affect all of us.

Despite the number of areas involved, the approval of these applications, without special conditions, should be a simple and straight-forward matter for all of the following reasons.

B. THE APPLICATIONS CLEARLY SATISFY ALL ELEMENTS OF SECTION 19.88.140.

1. 19.88.140(A)(1) - The uses exist on the property at the time of the applications and have been in continuous violation of the zoning ordinances for a period exceeding ten years, according to the new interpretation of the C-V zone.

The existing and continuous weddings and other events hosted in the C-V zone, as well as the wedding ceremonies held in the FR-20 zone, are established by the following evidence.

- The Affidavit of Margo S. Provost, who has been the Managing Member of Log Haven and the President of Flying Cloud for the past 26 years (Exhibit D);
- The Affidavit of Faith E. Scheffler, who has been the Sales and Event Manager at Log Haven for more than 23 years (Exhibit E);
- The Affidavit of Ian D. A. Campbell, who has been the General Manager of Log Haven for more than 24 years (Exhibit F);
- The List of Log Haven Weddings and Events for the ten-year period from 2010-2019 (Exhibit G), which shows approximately **2,477** weddings and other events hosted during the application period;

- The List of Log Haven Weddings and Events currently scheduled for 2021 and 2022 (Exhibit H), which shows 144 weddings and other events already under contract for this year and 19 for next year;
- Two samples of the continuous, year-round advertising on Log Haven's website for weddings and other events (collectively attached as Exhibit I);
- A copy of the separate State of Utah DABC Banquet Liquor Licenses for receptions and events in the C-V zone (collectively attached for 2018 - 2021 in Exhibit J); and
- All of Log Haven's online advertising for weddings and other events, which is incorporated herein by reference and which can be viewed at Log-Haven.com/weddings and at Log-Haven.com/private-parties/private-business-venues.

2. 19.88.140(A)(2) - No complaint has been made to the development services division concerning the violations for a period exceeding ten consecutive years during which the violations existed.

There is no evidence that any complaint was filed with Salt Lake County or the MSD for the ten-year period from 2010-2019 (or any other period during the last 26 years). The lack of any complaints regarding Log Haven's uses of both the C-V zone and the FR-20 zone are established by the following evidence.

- The Affidavits of Margo Provost, Faith Scheffler and Ian Campbell (Exhibits D, E & F); and
- The Affidavit of Edward T. Marshall, who has been the Governmental Affairs Liaison for Log Haven and Flying Cloud since 2013 (Exhibit K).

3. 19.88.140(A)(3) - Continuation of the uses will not have a detrimental effect on the health, safety or welfare of persons or property in the vicinity.

- Log Haven has No "Persons" as Neighbors or Nearby.** Log Haven is entirely surrounded by the Uinta-Wasatch-Cache National Forest ("National Forest"). There are no homes, residences, apartments, lodgings, or nearby campgrounds. Therefore, Log Haven's weddings and other special events have not, will not, and indeed cannot, have any detrimental effect upon human neighbors or "persons" because there are none.
- Log Haven's Uses are Conducted Far from the Property Boundaries.** Flying Cloud owns 40 acres of land, which is a quarter of a quarter section, a square with 1,300 feet (approximately .25 mile) on each side. All of Log Haven's uses are located far from its boundaries.
- Log Haven's Guests Do Not Trespass.** The guests at weddings and other events are dressed for their special events, rarely leave the property during their events, and do not enter onto the neighboring National Forest land. Indeed, they cannot trespass or loiter on National Forest land because, according to 18 U.S. Code § 1863, it is legally open to all members of the public at all times.

d. **Log Haven Has Ample Parking.** Log Haven has 115 striped parking spaces on its own property, and it has additional unstriped spaces for more than 50 additional vehicles. Thus, Log Haven's guests and employees do not need to park on the adjoining National Forest land. In fact, it would be an unnecessarily long walk for them to do so since, given the curves in Millcreek Road, the western boundary of the property along the road is about 840 feet from the entrances to the log building and the meadow, and the eastern boundary is approximately 540 feet from the entrances.

e. **Log Haven has Driveways and Other Areas for Vendor Deliveries.** Log Haven has ample space for all vendor deliveries in both the C-V zone and the FR-20 zone. No delivery vehicles need to park on Millcreek Road, and there are no side roads located nearby from which a delivery vehicle could access the property or facilities.

f. **Affidavits and Maps.** The facts stated in the preceding subsections a, b, c, d & e are substantiated by the following evidence:

- The Affidavits of Margo Provost, Faith Scheffler, Ian Campbell, and Edward Marshall, (respectively attached as Exhibits D, E, F & K); and
- The maps which are attached as Exhibits A, B & C.

4. 19.88.140 (last paragraph) - Approving the applications will not permit the continuation of any violations which existed on the effective dates of the applicable zoning ordinances.

Weddings and other events have been held at the Log Haven site since the 1960's, in what are now the C-V and FR-20 zones. However, we are not submitting any such evidence and are not applying for nonconforming use status because **all of these uses were completely discontinued for more than ten months during 1994**, after the prior owner abandoned the business and the property on New Year's Day.

Margo Provost did not acquire either the land or the business from the prior business owner, which had defaulted on its land contract. She spent the summer and autumn of 1994 extensively rehabilitating the log structure, during which time no business of any nature was conducted. She then started a brand-new business using the historic Log Haven name and opened her new business on November 7, 1994. The facts relating to this discontinuation are presented in more detail in her Affidavit (Exhibit D).

Section 19.88.120 of the SLCO zoning ordinances, attached as Exhibit M, provides: "... If the [nonconforming] use has not applied to the premises for a consecutive period of sixty days during any twelve-month period, the use shall be deemed abandoned." (Emphasis added.)

Although Section 19.88.120 does not apply to the log structure because it did not go unused for one year as required, the quoted portion does apply to the uses. Therefore, given the complete cessation of all uses for more than ten months in 1994 (from January 1st to November 6th), the approval of the applications will not permit the continuation of any pre-existing violations.

C. NO NEED EXISTS TO IMPOSE SPECIAL CONDITIONS UPON LOG HAVEN'S USES.

Log Haven has a long and proven history of weddings and other events. If you add the 2,477 events held during the ten-year application period and the 3,036 events held during the prior eleven-year period (attached at the end as Exhibit Y), the total comes to about 5,513 events over a 21-year period.

All of these events happened without any complaints and without any special zoning conditions! Therefore, no special conditions are necessary now for the protection of the health, safety or welfare of persons or property on adjacent properties or for the public welfare, and we believe it would be arbitrary and capricious to impose them.

D. GIVEN THE EXTREMELY DIFFERENT FACTS AND CIRCUMSTANCES AT LOG HAVEN COMPARED TO SILVER FORK LODGE, ALMOST ALL OF THE SPECIAL CONDITIONS IMPOSED ON SILVER FORK LODGE ARE NOT NECESSARY OR REASONABLE IN THIS CASE. SUCH SPECIAL CONDITIONS ARE NOT NEEDED FOR THE PROTECTION OF ADJACENT PROPERTIES OR THE PUBLIC WELFARE, AND IT WOULD BE ARBITRARY AND CAPRICIOUS TO REQUIRE THEM.

1. For all of the reasons provided in Sections B.2 and B.3 above, Log Haven's uses will not have a detrimental effect on any person or property on the adjacent lands, and no special protections for adjacent properties are necessary.
2. Log Haven's uses actually benefit the public welfare, and no special conditions are needed to protect it. Residents of the Salt Lake Valley and patrons of Log Haven have told its owners and managers that they need and want a place like Log Haven where they, their guests, and their out-of-state visitors can celebrate weddings and hold other events without having to worry about disturbing anyone. In addition, the patrons, guests and visitors highly value Log Haven's location—a location that is surrounded by the natural beauty of the Wasatch Mountains and that has a proven, award-winning track record for hosting weddings and other events.

Log Haven has won numerous local, state and national awards every year for its cuisine, wine, service, beautiful natural setting, and romantic ambience. It is the only restaurant to be inducted into *Salt Lake Magazine's* Hall of Fame as The Most Romantic in Utah, and it was voted by the national readers of *USA Today* in 2017 as One of the Top 10 Romantic Restaurants in the entire United States. It has also been designated numerous times as The Best Wedding Venue in Utah by *The Knot* and by *Wedding Wire*, the two premier online sites for wedding planning. The list of awards and accolades Log Haven has received is on its website and is attached as Exhibit N.

While there are other wedding and event centers with natural settings in or near the Wasatch Mountains, those other locations have nearby neighbors and are subject to significant restrictions on their events. Therefore, the opportunity for the Salt Lake community to host weddings and other events at Log Haven, without disturbing any neighbors or without being detrimental to persons or property, actually serves the public welfare in a very beneficial way; and **imposing unnecessary zoning conditions would actually harm the public welfare.**

Please see the photos attached as Exhibit L. They will visibly confirm that Log Haven's uses benefit the public welfare.

3. **The roadside parking in front of Log Haven has been in use for dining, weddings and other events for almost 60 years; no vehicle accidents have occurred there during the past 26 years under the current ownership.** The roadside parking in front of Log Haven has proven to be safe for decades. Moreover Log Haven has been working with and urging the County and the Municipal Services District (the "MSD") to make it even safer.

This roadside parking in front of Log Haven is critically essential to the ongoing success of Log Haven's business because many guests insist on parking their own vehicles and being as close to the entrance as possible. This proximity is even more important during the continuing pandemic because many people are resistant to valets parking their vehicles.

All of the roadside parking in front of Log Haven and downhill from it are located on Flying Cloud's property. In addition, Millcreek Road, which is a county road and not a state highway, is also located on Flying Cloud's property for approximately 1380 feet due to the curves in the road.

In fact, the Salt Lake County Regional Planning Office, after consulting with other applicable SLCO staff, discovered at the beginning of 2021 that **it does not have a written easement agreement defining its rights over Flying Cloud's property.** Both Flying Cloud and Log Haven have expressed their willingness to cooperate with Salt Lake County in negotiating an easement for Millcreek Road and possibly an expansion of it for the potential FLAP grant.

The National Forest, which owns approximately 91% of the land in Millcreek Canyon, has allowed roadside parking for over 100 years, and it currently has over 100 roadside spaces along Millcreek Road. The Boy Scout camps also have a great deal of roadside parking in front of their property. That parking requires parallel parking, which is more difficult and disruptive to traffic than the slant-in parking located in front of Log Haven. The National Forest and Boy Scout roadside parking can be witnessed just by taking a ride up the Canyon.

The new General Plan for the Wasatch Mountains, which was approved in June of 2020 by this Mountainous Planning Commission, also supports the continuation of roadside parking for the businesses and Boy Scout camps in Millcreek Canyon. Please see the excerpt from the General Plan which is attached as Exhibit O.

For all of the preceding reasons, it would be arbitrary and capricious to impose special conditions on the striped roadside parking in front of Log Haven.

4. **Any new requirement for an "access permit" from Millcreek Road to Flying Cloud's Property is not necessary or appropriate.** As stated above, Millcreek Road is actually on Flying Cloud's property, not on state or county land. Moreover, the entrances and exits on both sides of the road have been in use for over 60 years without any known problems. Therefore, no special condition for an access permit is necessary or appropriate.

5. Any attempt to shift public safety responsibility for Millcreek Road from Salt Lake County and the MSD to Log Haven and Flying Cloud would be inappropriate.

Log Haven and Flying Cloud have cooperated with Salt Lake County in the past to improve vehicle, pedestrian, and bicycle safety. Log Haven and Flying Cloud have proactively urged SLCO and the MSD on multiple occasions to further improve safety. At Log Haven's request, SLCO and the MSD have improved the crosswalk in front of Log Haven as well as the signs, painted message, and striping on the road along the downhill curve above the crosswalk. We are extremely grateful for these measures, and we recently requested further safety improvements for both the uphill and downhill lanes in front of Log Haven.

At Log Haven's requests, the MSD in 2020 also refreshed the road striping in the lower canyon, reduced the speed limits around two curves, and made safety improvements at Church Fork and the first Boy Scout gate. These actions have improved the overall public safety in Millcreek Canyon and actually benefited Millcreek Inn, Log Haven's only competitor in the Canyon.

The preceding efforts are evidenced by samples of the letters from Log Haven and Flying Cloud, attached collectively as Exhibit P. Multiple telephone calls and meetings also preceded or followed those letters. No special condition is necessary or appropriate to require Log Haven to cooperate with SLCO and MSD in enhancing the public safety as Log Haven has proven its desire to facilitate greater safety measures.

6. Since Log Haven has no human neighbors or persons to disturb, it is not necessary or reasonable to impose the SLCO noise ordinance as a special condition of approval.

Log Haven is already subject to SLCO's noise ordinance, as are all other businesses in the County. There is no need to single it out by expressly imposing a special condition. In fact, given its very unusual circumstance of having no neighbors, there is even less reason than for other SLCO businesses.

Although wedding ceremonies in the FR-20 meadow often have amplified music prior to the wedding, the music is traditionally very mellow. There is no dancing at the ceremonies and many older guests do not like or approve of loud, raucous music—especially given the solemnity of the wedding ceremonies.

Wedding receptions and other events are held in the C-V zone, and dancing occurs on the patio. The log building has such amazing, sound-deadening, absorption and damping qualities that loud dance music on the patio cannot even be heard in the interior of the restaurant, and it does not disturb non-event guests who are dining. The sound-barriers formed by the log building and the forest also prevent noise and sound waves from traveling any significant distances.

7. Because the preceding conditions are neither necessary nor appropriate, there is no need to require seasonal or annual compliance reviews. Well-intentioned people in government, especially volunteers on planning commissions, sometimes think that compliance reviews are a very benign condition. However, nothing could be further from the truth.

Compliance reviews are interpreted and implemented in the future by inspectors who often feel that their jobs and promotions depend on consistently finding problems to correct. Although

building inspectors may be different, our experience with other inspectors is that they often require very unnecessary and expensive improvements, and they label even tiny things as critical violations. Inspections are also expensive, and the already costly fees are increasing at a dramatic rate as the state and local governments look for more sources of revenue. Zoning compliance inspections are not necessary at Log Haven, and we will strongly oppose them.

8. **For all of the preceding reasons, it would be arbitrary and capricious to impose almost all of the Silver Fork Lodge conditions upon Log Haven and Flying Cloud.**
9. **The one condition from the Silver Fork Lodge decision that we find reasonable to apply to the circumstances at Log Haven is to limit the number of guests according to the available number of parking spaces.** We realize that adequate parking is a typical requirement of new development approvals, and we would be open to having it applied to the special exception approvals, *provided* that the same reasonable standards used in the Silver Fork Lodge decision are applied to this decision – i.e., all paved parking spaces are counted, four guests are permitted per parking space, and employees are not included. This condition would allow about 460 guests, which exceeds the 400 guests allowed by the Certificate of Occupancy from the Building Office (Exhibit Q).
10. **The Planning Commission is a Land Use and Zoning Authority.** We have a concern that some members of the planning staff or the Planning Commission may want to impose some of the Silver Fork Lodge conditions upon Log Haven, even though they are unnecessary, just to be fair and equitable. However, that would exceed the scope and authority of the Planning Commission, and we respectfully request that you only impose those special conditions that are essential or required by law or regulation.

E. THE NATIONAL FOREST SERVICE, LOG HAVEN'S ONLY NEIGHBOR, HAS FOR DECADES ALLOWED ITS OWN PROPERTY IN MILLCREEK CANYON TO BE USED FOR WEDDINGS AND OTHER EVENTS.

The Forest Service is the landlord of Millcreek Inn, which has been Log Haven's only competitor in Millcreek Canyon for the past 26 years.

Millcreek Inn is located at Church Fork, which is about three-quarters of a mile downhill from Log Haven. It was formerly a restaurant and reception center, but in recent years it has operated only as a reception venue for weddings and other events. Since it has only 12 designated parking spaces, the guests for its weddings and events often park in the National Forest's roadside parking and in the parking lots for the trailheads and picnic grounds. It too has dancing and amplified music.

The Forest Service is the federal government's administrator of the National Forest and its lands. By its leasing activity, **the Forest Service has clearly shown that it believes weddings and other events in the beautiful natural setting of Millcreek Canyon are a benefit to the Salt Lake community's public welfare and do not adversely affect the National Forest or its recreational users.**

Therefore, it is extremely unlikely that the National Forest Service would ever object to any of the current weddings and other events at Log Haven since it approves of the same uses at a site that has more impact on the National Forest.

Moreover, it would be arbitrary and capricious to impose special conditions upon Log Haven's uses for the protection of its neighbor or the public welfare when its neighbor, the manager of the public welfare in the National Forest, is allowing the same uses.

F. THE APPLICATIONS ARE ONLY FOR THE USES OF THE PROPERTY, NOT FOR ANY STRUCTURES. ALL OF THE STRUCTURES ARE EITHER NONCONFORMING OR PREVIOUSLY APPROVED.

1. **The Log Structure.** In 2020, Log Haven celebrated the 100th anniversary of its beautiful log building. It has been situated here long before any county zoning ordinances applied, and therefore it is a nonconforming structure. Furthermore, all rehabilitation and expansion work done in 1994 (which included new foundations, electrical, plumbing and other systems) was done with approvals from the Salt Lake County Planning and Building Department. These facts are evidenced by the attached Affidavit from Margo Provost (Exhibit D).

There should be evidence of the 1994 rehabilitation approvals in SLCO's records; but we were informed in 2017 by Curtis Woodward, the SLCO Zoning Director at the time, that all of the County's records had long since been destroyed and therefore we could not obtain copies of them. As evidence of this, please see the Affidavit of Edward Marshall (Exhibit K) and the email from Curtis Woodward dated October 26, 2017, which is attached as Exhibit R.

2. **The Conservatory.** The Conservatory is a temporary, steel-framed, white tent-like structure, with a white linen interior, that has been erected over the patio area every winter since 2005. It too was approved by the SLCO Planning and Building Department. Evidence of this fact is shown by the plans collectively attached as Exhibit S.
3. **Caretaker Residence Dressing Room and Restroom.** This structure, which is located next to the meadow in the FR-20 zone, was approved by the SLCO Planning and Building Department in 1999 as ancillary to the main use in the C-V zone. This fact is substantiated by the Affidavit of Margo Provost (Exhibit D) and by the Inspection History reports which are collectively attached as Exhibit T.
4. **The Firehouse .** Log Haven has its own fire truck that was used for many years to fight rural fires. It is housed in a metal structure located in the FR-20 zone. This structure was constructed in 2015 and was approved by the SLCO Planning and Building Department as an ancillary land use to the main C-V zone. This fact is substantiated by the approvals collectively attached as Exhibit U.
5. **Fence & Gate along Millcreek Road.** The wood and stone fence along Millcreek Road was built by Jerry Wright, Log Haven's Facilities Manager at the time, in the summer of 1997. It was built prior to the initial passage of FCOZ, and therefore is a nonconforming structure. Please see the Affidavit from Margo Provost (Exhibit D) as evidence of these facts.

G. WEDDINGS AND OTHER EVENTS ARE VERY TRADITIONAL, COMMON AND IMPORTANT ANCILLARY USES OF RESTAURANTS AND THEIR PROPERTIES. IN MANY CASES THEY ARE ESSENTIAL FOR THE FINANCIAL VIABILITY OF THE BUSINESS.

Please see the Declaration of Melva Sine, who has been the Executive Director of the Utah Restaurant Association for the past 26.5 years (attached as Exhibit V). Her long experience in the Salt Lake/Utah restaurant industry validates the preceding statements.

H. SALT LAKE COUNTY'S PLANNING AND BUILDING DEPARTMENT HAS KNOWN ABOUT ALL OF LOG HAVEN'S USES OF THE PROPERTY FOR THE PAST 26 YEARS AND HAS EXPRESSLY OR IMPLIEDLY APPROVED OF THEM ALL ALONG AS LEGAL AND CONFORMING USES.

1. **When the Salt Lake County Planning and Building Department approved the rehabilitation and expansion of the log structure in the C-V zone in 1994, they had actual or constructive knowledge that the C-V zone would be used for weddings and other special events in addition to restaurant dining.**
 - a. **Decades of Prior Use.** Multiple sources show that Log Haven had been hosting weddings and other special events since its inception in the 1960's. By 1975, it was already well-known as a reception and event center; and these uses continued without interruption until New Years Day of 1994. But for the abandonment of the business and the property in 1994, these uses would constitute nonconforming uses under the zoning ordinances. SLCO officials knew or should have known of these uses since they had been ongoing for more than 30 years, and they either expressly or impliedly approved of them.
 - b. **Discussions with Margo Provost.** Ms. Provost managed the design and construction of the log structure's rehabilitation and expansion in 1994. Consequently, she had numerous discussions with the planning and building officials who were overseeing the work. She avers that they knew the log structure and the surrounding areas in the C-V zone would be used for weddings and other events, the same purposes for which they had been used during the preceding 30 years. Please see her Affidavit (Exhibit D) regarding these facts.
2. **When the Salt Lake County Planning Department and Building Department approved the Winter Conservatory in 2004, they knew that it would be used for weddings and other events.** Please look at the building plans for the Conservatory, which are attached as Exhibit S. Page 3 is a full-page lay-out for wedding ceremonies and shows not only the "**Ceremony Area**" but the "**Ceremony Set-Up**" for 125 Guests. Page 4 is a full-page lay-out of the "**Reception/Dinner Set-Up**" for 72 Guests, even showing the "**DJ Table**".
3. **If weddings and other events were approved by Salt Lake County for the Conservatory, which is an ancillary and temporary structure, then SLCO knew or should have known**

about these same uses going on in the **primary and permanent log structure and the C-V zone; and they either expressly or impliedly approved of them**. It would not be credible to suggest that Log Haven would only host weddings in a tent-like structure during the harsh winter months but not do so on the very same patio area during the warmth and beauty of the summer.

4. **The SLCO Zoning Administrator confirmed in 2017 that the C-V zone was intended to allow all of Log Haven's uses in that area.** In conjunction with the updated FCOZ ordinance, Ed Marshall, Log Haven's Government Affairs Liaison, met with Curtis Woodward, the Zoning Administrator, on or about October 27, 2017. The purpose of the meeting was to understand the zoning at Log Haven underlying FCOZ. Mr. Woodward pulled up the zoning map of the property on his computer screen and discussed the C-V zone area.

He informed Mr. Marshall that the boundaries of the C-V zone were not strictly defined but that it was put in place by Salt Lake County prior to Ms. Provost's ownership to separate the business area from the FR-20 area. He said that the C-V zoning was intended to allow all of Log Haven's business uses. He was aware of the wedding and event uses, and he did not limit his explanation of the C-V zone to restaurant dining. Please see the Affidavit of Edward Marshall (Exhibit K) to substantiate these statements.

5. **When Log Haven applied for a separate DABC liquor license for banquets and receptions due to legislative changes in 2018, the Salt Lake County Mayor's Office supported the application and expressly recognized Log Haven's uses on the property and the value of them to Salt Lake County.** Please see the letter from Kimberly Barnett, Associate Deputy Mayor, dated August 23, 2018, which is attached as Exhibit W. Log Haven greatly appreciated this letter then and still does now. Among other things, it stated that:

"Log Haven . . . has become a favorite spot of the Salt Lake business community for hosting conferences, retreats, and corporate events and parties. Log Haven has also become a favorite spot for Salt Lake County residents and visitors to host weddings and special events. It enables people of all ages and abilities to enjoy the beauty of Millcreek Canyon while attending these events." (Emphasis added.)

This letter demonstrates that the SLCO Mayor's Office not only knew of the weddings and other event uses at Log Haven but approved of them and actively supported them. The letter also shows that **the County Mayor's Office recognizes the beneficial contributions of Log Haven's uses to the Salt Lake community's public welfare.**

6. **When the Salt Lake County Planning and Building Department approved the plans for the ancillary structure adjoining the meadow in the FR-20 zone in 1999, they knew that the meadow area would be used for wedding ceremonies and approved of this use.** Please see the Inspection History reports attached as Exhibit T. They repeatedly refer to a **"changing room,"** which was ultimately approved and completed. There would be absolutely no need for a changing room or the adjoining restroom if they were not to be used for brides and bridesmaids to prepare for wedding ceremonies in the meadow of the FR-20 zone. These facts are supported by the Affidavits of Margo Provost, Faith Scheffler and Ian Campbell (Exhibits D, E & F).

7. **All of the wedding ceremonies in the FR-20 meadow area are clearly visible from Millcreek Road.** Anyone who drives past Log Haven can see the wedding ceremonies on the meadow; there has never been an objection or complaint by any person, SLCO staff or official, or MSD personnel. The visibility of the meadow from Millcreek Road can be verified simply by taking a drive past Log Haven and looking to the right.
8. **None of the approvals cited in this Section G or in the prior Section F were "mistakes,"** as staff argued with respect to Silver Fork Lodge's County business license for receptions and other events.
9. **Salt Lake County's new General Plan for the Wasatch Canyons, which was adopted less than a year ago, acknowledges and supports venue and reception services in Millcreek Canyon.** Please see page 80 of the General Plan which is attached as Exhibit X. It shows a large photo of Log Haven to represent the Millcreek Canyon Economy and it then states: "Log Haven and Millcreek Inn offer venue and reception services in beautifully wooded locations. Log Haven is also a fine dining restaurant."

I. LOG HAVEN COULD SATISFY A USE PERIOD OF 21 YEARS IF REQUIRED.

The List of Log Haven Weddings and Events for the 11 years preceding the application period (from 1999-2009) is attached as Exhibit Y. This List shows approximately **3,036** weddings and other events occurring during that period. It also shows that Log Haven's wedding and other event uses have been going on for more than twice as long as required by Section 19.88.140. Moreover, they also occurred without any complaints and without the need for any special zoning conditions.

J. SUPPLEMENTAL MEMORANDUM. We reserve the right to submit a Supplemental Memorandum after we have had a chance to review the staff report and proposed conditions. This Supplemental Memorandum would include our responses as well as our arguments regarding the legal issues relating to the applications.

K. CONCLUSION.

For all of the preceding reasons, we respectfully request that the Mountainous Planning Commission approve both applications for special exceptions without attaching any unnecessary conditions. **Thank You** for your consideration and hopefully for approving our request.

FLYING CLOUD ENTERPRISES, INC.

By: _____

Margo S. Provost, President

LOG HAVEN RESTAURANT GROUP, L. C.

By: _____

Margo S. Provost, Managing Member

List of Exhibits for Memorandum Supporting Applications

5-6-21

- A. Maps of Flying Cloud's Property
- B. Boundaries of the C-V Zone and Locations of the Improvements
- C. Open Areas and Structures in the FR-20 Zone
- D. Affidavit of Margo S. Provost
- E. Affidavit of Faith E. Scheffler
- F. Affidavit of Ian D.A. Campbell
- G. List of Weddings & Events (2010-2019)
- H. List of Weddings & Events (2021-2022)
- I. Samples of Continuous Year-Round Website Advertising
- J. Copy of DABC Liquor Licenses for Receptions & Events
- K. Affidavit of Edward T. Marshall
- L. Six Pre-Covid Photos Showing Wedding Ceremonies, Receptions & Set-Ups
- M. Copy of Salt Lake County Zoning Section 19.88.120
- N. List of Log Haven Awards (2010-2019 & Earlier)
- O. Excerpt from 2020 Wasatch Canyons General Plan Supporting Roadside Parking
- P. Samples of Proactive Letters about Improving Public Safety
- Q. Log Haven's Certificate of Occupancy for 400 Guests
- R. Email from Curtis Woodward dated 10/26/17
- S. 2004 Plans for Conservatory in C-V Zone
- T. 1999 Inspection Histories for Ancillary Structure in FR-20 Zone
- U. 2015 Approvals for Firehouse/Storage Structure in FR-20 Zone
- V. Affidavit of Melva Sine, President of Utah Restaurant Association
- W. 2018 Letter from SLCO Mayor's Office Supporting Reception License
- X. Excerpt 2020 from SLCO Wasatch Canyons General Plan Supporting Log Haven's Uses
- Y. List of Log Haven Weddings & Events (1999-2010)

EXHIBIT A

Maps of Flying Cloud's Property

Exhibit A consists of two maps. The first is a Salt Lake County contour map, and we are attaching it because it clearly shows the shape of the property, the location of the improvements, and the absence of any adjacent neighbors.

This map is an aerial photo of the property. The County's drawing of the contour lines and the boundaries are superimposed on it. However, as was first pointed out to us by Curtis Woodward, SLCO's former Zoning Administrator, the superimposed drawing is slightly inaccurate with respect to the boundaries.

The boundaries drawn are too far to the North (the top of this map) by 50 to 75 feet. You can see this by looking at the broad white lines along Millcreek Road, which are supposed to show the location of an old right of way for the road that is still depicted on the tax map. Instead of being on the actual road, which shows up in the aerial photo in gray, the white lines are well above it. They would have the road up the hill and running right through the middle of the log building. So the superimposed lines need to be a little farther South to be accurate.

The County map also shows the property boundaries to be 50 to 75 feet too far West (the left of this map). You can see this by looking at the bottom left corner of the map. The bottom of the curve in the white lines is about three-quarters of an inch to the left of the actual bottom of the curve in the road. It needs to be slightly more to the right.

Given the inaccuracies in the County map, we are attaching a second map as part of Exhibit A. This is an aerial map from Google Earth which shows the official government numbers for the section, township and range of Flying Cloud's property. While the improvements do not show up nearly as well on this map, the external boundaries are shown accurately. You can see that they are further South and further East (to the bottom and to the right) than on the County map.

These boundaries have significance for the amount of forest buffer that exists and the amount of level but unstriped parking that is available beyond the paved overflow lot on the right.



20

1823

11

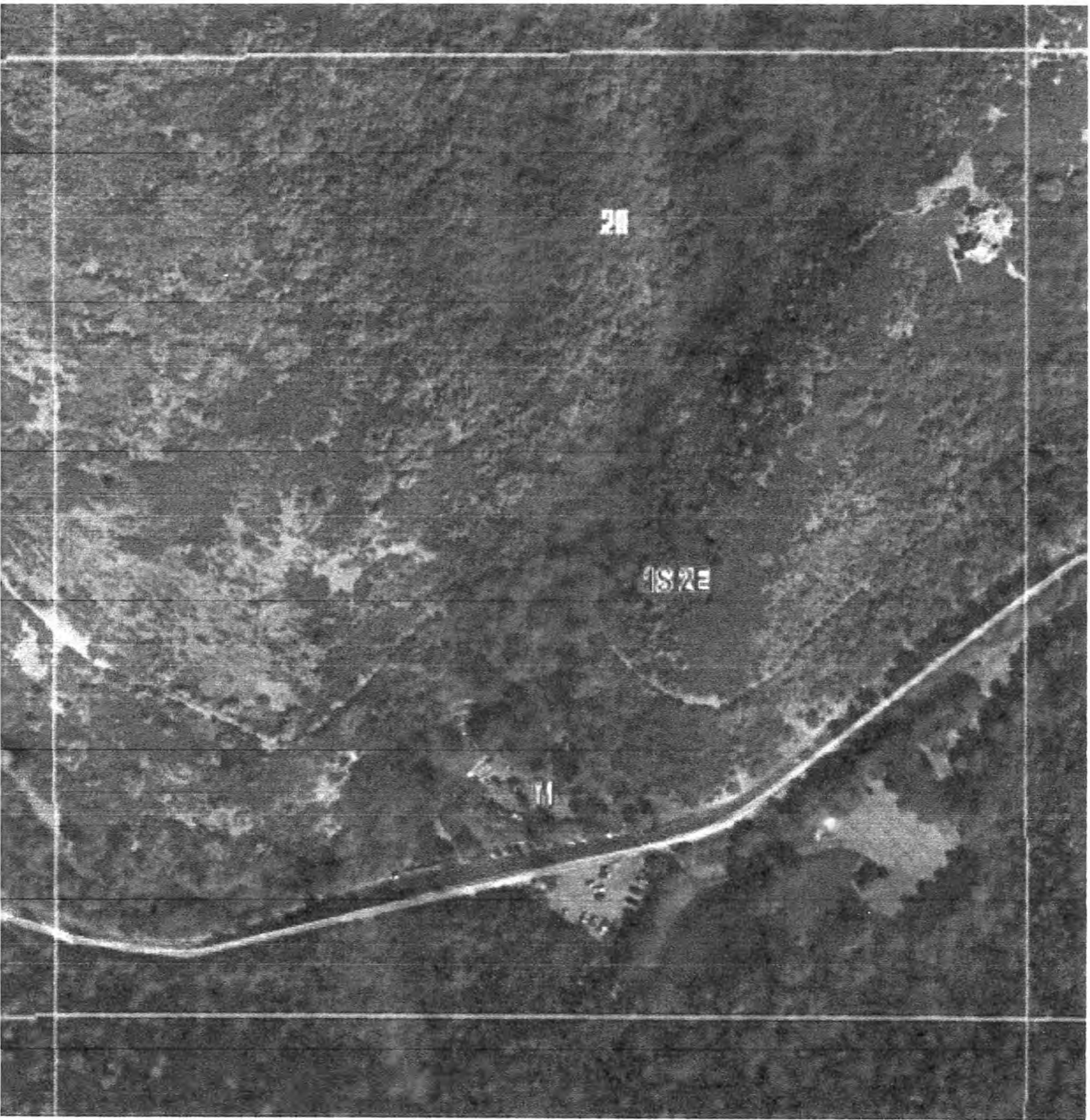

EXHIBIT B

Boundaries of the C-V Zone and Locations of the Improvements

Exhibit B is an aerial map which we were able to obtain in the past from the County Surveyor's Office. It shows the commercial area on the north side of Millcreek Road. We have drawn a box showing our understanding of what the C-V Zone actually is on the North, East & West, along with what we believe it should be on the South.

The log structure is shown in the box by the green roofs in the center and is identified as A. The patio area (where the Conservatory is erected in the winter) is the bright white area between the roofs, with little square tables set up and is marked as B.

The roadside parking along Millcreek Road is clearly visible as C; and the driveway (D) extends from the bottom right corner, continues all the way in front of the log structure, and then finishes behind it where most deliveries are made (E).

The area at the top left (F) is the amphitheater where weddings and outdoor events are held in summer months, and the white zigzag line (G) is the handicapped ramp leading to the patio area and the amphitheater. The area above and to the right of the amphitheater (H) shows the bridal path from which brides make a grand entrance through a vined trellis into the amphitheater.

The bottom left corner shows the area where the large propane tanks are located (I). This area also has unstriped parking that will accommodate about 3-4 vehicles parallel-parked on the left and about 3 vehicles parallel-parked on the right. It is used primarily by the employees.

Salt Lake County's zoning map has shown the C-V zone to be a rectangle, and we were told by Curtis Woodward that the rectangle is not clearly defined and has loosely-drawn boundaries. We believe that a rectangle is the correct shape for the North, East & West boundaries. However, it does not make sense for the South boundary.

If a horizontal bottom line of a rectangle is drawn too low on the southern edge, it would encroach significantly onto Millcreek Road. If it is drawn too high, it would cut off the roadside parking, the entrance and exit of the driveway, and the propane tanks. Neither of these results makes any sense; and cutting off the parking, driveway, and propane of a commercial enterprise would clearly be arbitrary and capricious.

Therefore, we believe that the southern boundary should be a slanted line that traces the white line on the north side of Millcreek Road. This would avoid the preceding problems.



6451 E MILLCREEK CANYON RD

The information depicted on this map is not field verified and is for general reference only.
The information is not intended to be used to determine property ownership, final building and site design, jurisdictional boundaries, or to replace a certified topographical or boundary survey, or any other legal document.

Prepared By: TIA (2011-04)
REID J. DENMAN P.L.S.
 2001 S. State St., Suite 100, Salt Lake City, UT 84114-4275
 313-468-8240
 www.surveyors.slc.ut.us
 SLUT01501195

In Cooperation with the Office of
 Salt Lake County Assessor
 Salt Lake County Clerk
 Salt Lake County Recorder

Contour Line Major 25%-35% Grade
Contour Line Minor 35%-40% Grade
SLC's Parcel Line
 Contour Interval: 10 Feet
 Aerial Photography: 2000
 Map Date: 2011

SCALE 1" = 20'

0 10 20 40 Feet

EXHIBIT C

Open Areas and Structures in the FR-20 Zone

Exhibit C once again uses the County map of Exhibit A to show the locations of the open areas and structures in the FR-20 zone on the South side of Millcreek Road.

Please remember that the external boundaries of the FR-20 zone are actually located 50 to 75 feet more toward the South and East (the bottom and the right) of the map.

A is the striped and paved valet lot, which is accessed directly from Millcreek Road.

B is the half-acre pond where the ducks, swans and fish live.

C is the meadow area where the wedding ceremonies are held facing the pond.

D is the caretaker residence with the dressing room and restroom for the wedding ceremonies.

E is the striped and paved overflow parking lot, also used for deliveries by wedding vendors.

F is the driveway which extends from Millcreek Road to the overflow parking area.

G is the unstriped and unpaved overflow lot used sometimes by employees and valets.

H is the "firehouse," which houses Log Haven's fire engine and provides additional storage.

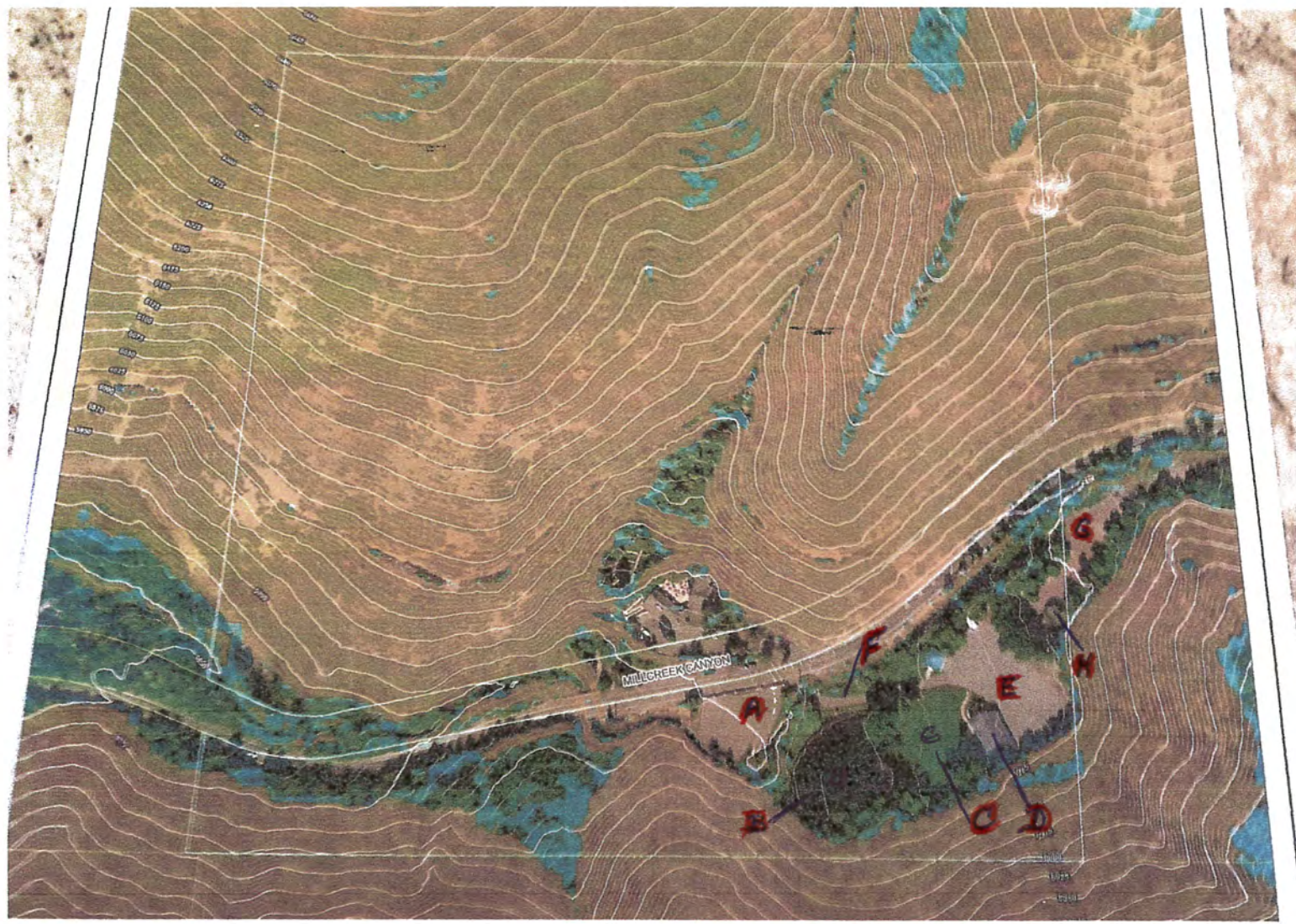

EXHIBIT D

Affidavit of Margo S. Provost

AFFIDAVIT OF MARGO S. PROVOST

Margo S. Provost, being first duly sworn under oath, hereby deposes and states as follows:

1. I am over the age of twenty-one, and I have personal knowledge of the facts stated herein. I am competent to testify to all of the matters set forth below, and I would testify in accordance with this Affidavit if so called.
2. I am the principal owner of Log Haven Restaurant Group, L.C., which is the operator of the restaurant business commonly known as "Log Haven," located in Millcreek Canyon (Salt Lake County, Utah). I am also the sole owner of Flying Cloud Enterprises, Inc. ("Flying Cloud"), which is the owner of the land and structures where Log Haven operates.
3. In 2020, we completed the 26th year of Log Haven's operation under my ownership, and we celebrated the 100th anniversary of the historic log structure on Flying Cloud's land.
4. I have maintained formal Lease Agreements between Log Haven and Flying Cloud during my ownership, and Log Haven has always had the legal right to conduct its uses on Flying Cloud's property in both the C-V zone and the FR-20 zone of the Salt Lake County zoning ordinances.
5. During the past 26 years, Log Haven has continuously used the C-V zoned portion of the property not only for restaurant dining but also for hosting wedding ceremonies, wedding receptions, business entertainment and recruiting, retreats, graduation ceremonies, Christmas and holiday parties, family parties, and other special events (collectively, "weddings and other events.").
6. For the past 25 years, Log Haven has also continuously used the meadow area of the property (which is zoned FR-20) for wedding ceremonies.
7. During my entire ownership of this property and the Log Haven restaurant, we have never received any complaints from neighboring property owners regarding our restaurant uses, the weddings and other events, or any of our business activities.
8. I have believed during my entire ownership that the weddings and other events in the C-V zone at Log Haven were legal and were conforming uses, and that we were benefiting the public welfare and fulfilling the purposes of the C-V zone by hosting such events.
9. I have also believed during my entire ownership that the wedding ceremonies hosted in the meadow of the FR-20 zone were permitted as an ancillary use to the primary C-V use.
10. My managers and I have maintained a continuous list of Log Haven Weddings and Events held since 1999. This list includes events and activities that occurred on the portion of the land zoned C-V and the portion of the land in the FR-20 zone. The uses have occurred during the past ten (10) years (as required for the "Special Exception" we seek) as well as the 11-year period preceding the past ten (10) years.
11. Log Haven's wedding and event business exists now and has been a continuous, full-time, year-round operation for 26 years. We employ a full-time Sales and Event Manager, an Assistant

Sales and Event Manager, and a dedicated wedding and events staff. We book and host weddings and events 364 days/year.

12. In addition, Log Haven continuously maintains very extensive wedding and event advertising on its website. We also advertise in local media and attend local wedding and event trade shows. Our List of Weddings and Events for 2021 attests to our existing and continuing uses. Our facilities have constantly been in high demand by the public for these weddings and other events.
13. During our 26 years of hosting outdoor weddings and other events at Log Haven, we have not received a single complaint (verbal or written) from any neighbors. To the best of our knowledge, the Planning Department of Salt Lake County also has not received any complaints.
14. Log Haven's business activities, wedding and other events have had no detrimental effect on neighbors, and will have none in the future, because there are no human residents nearby. The U.S. government owns all of the adjoining land, which is managed by the U.S. Forest Service; and there are no cabins or even any campgrounds nearby. This is one of the reasons why our venue is well situated to continue to host weddings and other events.
15. Flying Cloud owns 40 acres of land; and Log Haven's weddings and other events are held near the center of the property, far from the National Forest boundaries. The parking is located far from the Forest Service boundaries as well, as are the vendor delivery areas.
16. Our Managers and Assistant Managers all agree that fewer than 1-2% of our restaurant diners use the National Forest on the same occasion as their visits to Log Haven. This percentage is far lower for guests at weddings and other events since they are typically dressed up for such occasions in clothing that is not suitable for hiking in the mountains.
17. Log Haven has 115 striped parking spaces on Flying Cloud's own property; and during my ownership we have continuously used the same roadside parking, valet lot, and overflow lot for restaurant dining, our employees, and weddings and other events.
18. Log Haven also has two additional, unstriped overflow lots that together hold approximately 56 additional vehicles when necessary. Neither our guests nor our employees need to park on the neighboring Forest Service property.
19. Log Haven has driveways and other areas in both the C-V and FR-20 zones for vendor deliveries so that they do not need to park on Millcreek Road (the canyon road), and there are no side roads that they can use.
20. Log Haven has separate liquor licenses for its restaurant use and for weddings and other events. When the State Legislature made this necessary in 2018, the Salt Lake County Mayor's Office supported our application for a separate reception license (i.e., a liquor license for our wedding and reception events) and expressly acknowledged how our weddings and other events are a positive benefit for Salt Lake County residents, visitors and businesses. We remain extremely grateful for this support and acknowledgement.
21. When my husband and I purchased the land and structures for Log Haven in March of 1994, the prior owner had abandoned its business and the property on New Year's Eve and deeded its land contract back to the elderly widows who still had legal title to the property. The 74-year-old log

building was left in a dilapidated and filthy condition, and the meadow area and duck pond were filled with disgusting debris.

22. We purchased the land and structures directly from the widows in 1994, not from the prior business owner. We then formed a brand-new business using the same well-established Log Haven name.
23. After the prior business owner abandoned the site, all business activities and prior uses were discontinued for approximately 10 months. During this time, we completely rehabilitated and expanded the log building and rejuvenated the meadow area before opening our new business at the end of 1994.
24. We were surprised to learn about the zoning issues that recently arose concerning Silver Fork Lodge in Big Cottonwood Canyon. Because that property has the same zoning as our Log Haven property, it occurred to us that even though our wedding events and other uses have continuously occurred for the past 26 years without complaints, our wedding events and other uses may not technically be permitted uses under our property's C-V or FR-20 zoning. For this reason, we are applying for a Special Exception to formally confirm that our uses may continue without giving rise to any zoning violations.
25. The facts and circumstances at Log Haven are dramatically different than those at Silver Fork Lodge, and almost all of the conditions placed on Silver Fork Lodge's special exceptions are not necessary for Log Haven's circumstances.
26. The roadside parking in front of Log Haven is on our own property, as is Millcreek Road. Salt Lake County's Regional Planning Office recently informed us that the County does not even have a written easement for Millcreek Road over Flying Cloud's property and would like to obtain one. Although we understand that Millcreek Road has likely become a dedicated public roadway from historic use, we are certainly willing to grant an easement for Millcreek Road through our land to resolve the County's concerns.
27. The parking in front of Log Haven is critically essential to the continuing success of our business. Even before Covid-19, many people insisted on parking their own cars and doing so as near to the entrance as possible. After Covid-19's impact, numerous people will not want to allow valets to park their vehicles.
28. There have been no vehicle or pedestrian accidents resulting from the roadside parking during our 26 years here. We not only cooperate with Salt Lake County and the MSD but proactively urge them to continue improving the public safety on an ongoing basis for all user groups here at Log Haven and throughout Millcreek Canyon.
29. When my husband and I purchased and rehabilitated the land and structures at Log Haven in 1994, the Salt Lake County Planning Department assured us that the C-V zoning would allow us not only to operate the restaurant but also to host the weddings and other events within the C-V zone. The portion of our land with the C-V zoning designation includes the log building, outdoor patio, amphitheater, surrounding areas, and the roadside parking in front of the log building.

30. At the same time, the Salt Lake County Planning Department assured us that the valet parking lot and the overflow parking lot located in the FR-20 zone were legal from a zoning standpoint because they were located on the same parcel as the primary C-V zone and were ancillary to its uses. This makes sense in light of the fact that the land zoned FR-20 is an integral and necessary part of our business operations of the restaurant and wedding events on the land zoned C-V.
31. Without being assured by Salt Lake County of having the proper zoning for a successful business, we would not have depleted our life savings, taken out a very large loan, and plunged several million dollars into the rehabilitation of the property. Without Salt Lake County's assurance of the proper zoning for its collateral, Zions Bank would not have made the business loan to us. In short, over the last 26 years, we (and our lenders) have relied on the understanding that our restaurant business, wedding receptions and other events were (and should continue to be) compliant with the applicable zoning ordinances of the County.
32. Our extensive rehabilitation work in 1994 was all done with the proper Salt Lake County land use and building approvals/permits. The Salt Lake County Planning Department, Building Department and other government employees and officials knew from our design plans and our discussions with them that we were not only planning to restart a restaurant but also to revive the weddings and other events which were essential to the financial success of the overall enterprise.
33. In the spring of 1999, the Salt Lake County Planning Department acknowledged the ancillary use of the FR-20 zone as acceptable for wedding ceremonies when it approved the storage/caretaker structure that we built on the portion of the land in the FR-20 zone. This structure is not merely ancillary to a restaurant use. It includes a changing room and a restroom directly adjoining the meadow/pond area, and these rooms would have no purpose whatsoever if not used for weddings and other events.
34. In September of 2004, Salt Lake County reaffirmed that the C-V zone allowed weddings and events when it approved the land use/building application for the Log Haven Conservatory. Page 3 of the design plans has a full-page layout that shows the "Ceremony Area" and "Ceremony Set-Up." Page 4 has a layout showing the "Reception/Dinner Set-Up" and "DJ Table."
35. The fence along Millcreek road was constructed in the summer of 1997 by Jerry Wright, Log Haven's Facilities Manager at the time; and it predates FCOZ.
36. Log Haven's cuisine, wine, scenic setting and romantic ambience win numerous local, state and national awards every year. Our national reputation attracts visitors not only from other states but from foreign countries. Local businesses and the University of Utah hold events at our property and bring out-of-state guests to impress them and recruit them to come to Utah. This furthers the visitor purposes of the C-V zone.
37. Weddings at Log Haven also typically include family members and friends from other states. In fact, Log Haven is well-known as a site for "Destination Weddings." One of the primary reasons given for canceling and rescheduling weddings at Log Haven during Covid-19 has been that out-of-state guests could not fly to Utah to attend. These out-of-state visitors typically stay locally for some time or travel in Utah, thereby also fulfilling the C-V zoning purposes.

38. The couples and families who hold weddings at Log Haven frequently comment on how thrilled they are to be able host their very memorable occasion surrounded by the beautiful mountains and forest of Millcreek Canyon as well as the ambience of our historic log home and patio area. The younger people are thrilled to be able to dance to their music without disturbing any neighbors. These opportunities for enjoyment, without disturbing anyone, contribute to the public welfare.
39. Foreign visitors also hold events at Log Haven. Two notable examples are the King of Norway's birthday party here with his entourage, and the Danish speed-skating contingent's recent post-competition celebration.
40. While I understand and sympathize with both sides of the Silver Fork Lodge dispute and the planning staff as well, the staff's recent interpretation of the C-V zone (namely, that weddings and related events are not permitted uses) reverses decades of how the County's previous planners interpreted and applied the C-V zone to Log Haven.
41. The planning staff's new interpretation of the C-V zone is extremely distressing to me because it potentially changes the legal and conforming nature of Log Haven's zoning for weddings and other events. We had been assured that this zoning was proper for 26 years, and the new interpretation now contradicts those assurances. I was relieved to learn that we can apply for, and will hopefully obtain, the Special Exceptions from the County, without special conditions, so that our historic uses may continue without any zoning compliance problems.
42. In addition to my minority co-owners at Log Haven, I currently have approximately 45 full-time and part-time employees to worry about. It is very important to them that our business activities and wedding events continue to be allowed.
43. Like almost all independent restaurants and event centers, the COVID-19 pandemic has made it challenging for Log Haven to survive financially. At the same time that the federal, state and county governments are providing programs to support us, the planning staff's new interpretation of the C-V zone would destroy us if it was used to shut down our weddings and other events.
44. The weddings and other events are critically important to the continuing financial viability of Log Haven and the value of Flying Cloud's property. The restaurant business, on its own, does not bring in sufficient revenues. Not enough casual diners make the trip up Millcreek Canyon on a regular basis, especially in winter. In addition, given our remote location, take-out and delivery business is not viable. Our financial survival depends on continuing weddings and other events.
45. I should add that Log Haven enters into many legally binding reservation agreements and contracts every month for weddings and other events. We need to have zoning clearance through the Special Exceptions in order to enter into these contracts in full compliance with the law.
46. A disapproval of the Special Exceptions or the imposition of unreasonable conditions would put Log Haven out of business. That would cause very substantial damages not only to Log Haven and Flying Cloud but also to its owners, employees, and the many families and businesses who have booked events here.

47. For these reasons, I respectfully urge you to approve our Special Exception applications.

Dated this 5th day of May, 2021.

Margo Suzan Provost

Margo S Provost

SUBSCRIBED AND SWORN to before me this 5th day of May, 2021.

Seal:

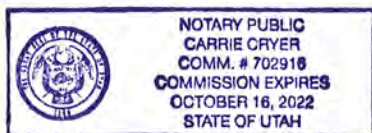



Notary Public

EXHIBIT E

Affidavit of Faith E. Scheffler

AFFIDAVIT OF FAITH E. SCHEFFLER

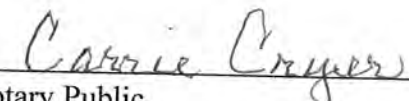
Faith E. Scheffler, being first duly sworn under oath, hereby deposes and states as follows:

1. I am over the age of twenty-one, and I have personal knowledge of the facts stated herein. I am competent to testify to all of the matters set forth below, and I would testify in accordance with this Affidavit if so called.
2. I am a co-owner of Log Haven, and I am the Sales and Event Manager. I have been in this position for over 23 years - since November 6, 1997.
3. I am primarily responsible for producing Log Haven's online advertising, conducting tours for prospective clients, booking and planning the weddings and other events, administering the contracts, maintaining good relationships with our clients, managing our banquet employees, and making sure that the weddings and events happen smoothly as planned.
4. I have an Assistant Sales and Events Manager who helps me with the preceding responsibilities. I also have a dedicated banquet staff to lead and serve the weddings and other events.
5. I am also primarily responsible for maintaining the continuous list of Log Haven Weddings and Events held from 1999 to the present. These uses have occurred on the portion of the land zoned C-V and the portion of the land in the FR-20 zone. They have occurred from 2010 to 2019 (as required for the "Special Exception" we seek) as well as during the preceding 11-year period. I can personally vouch for the accuracy of the list.
6. Log Haven's wedding and event business exists now and has been a continuous, full-time, year-round operation during my entire tenure. We book and host weddings and events 364 days/year.
7. I continuously maintain very extensive wedding and event advertising on Log Haven's website. I also place advertising in local media and attend local wedding and event trade shows. Our List of Weddings and Events for 2021 attests to our existing and continuing uses. Our facilities have constantly been in high demand by the general public for these weddings and other events.
8. During my 23 years at Log Haven, it has continuously used the C-V zoned portion of the property not only for restaurant dining but also for hosting wedding ceremonies, wedding receptions, business entertainment and recruiting, Christmas and holiday parties, family parties, and other special events (collectively, "weddings and other events.").
9. Log Haven has also continuously used the meadow area of the property (which is zoned FR-20) for wedding ceremonies.
10. I am passionate about creating fabulous wedding experiences for brides and grooms and their families. I am also dedicated to ensuring that our business and other family events are professionally managed gatherings that fulfill the desires and expectations of the hosts.
11. Log Haven has won many awards for the weddings that we host. It has been named by both The Knot and Wedding Wire, the two premier sites for wedding planning, as The Best Wedding

Venue in Utah. It is the only restaurant wedding venue inducted into Salt Lake City Magazine's Hall of Fame as the Most Romantic Restaurant in Utah, and it was voted nationally by the readers of USA Today as one of the Top 10 Romantic Restaurants in the entire United States.

12. Weddings at Log Haven typically include family members and friends from other states. In fact, Log Haven is well-known as a site for "Destination Weddings." One of the primary reasons given for canceling and rescheduling weddings at Log Haven during Covid-19 has been that out-of-state guests could not fly to Utah to attend. These out-of-state visitors typically stay locally for some time or travel in Utah, thereby also fulfilling the C-V zoning purposes.
13. The couples and families who hold weddings at Log Haven frequently comment on how thrilled they are to be able host their very memorable occasion surrounded by the beautiful mountains and forest of Millcreek Canyon as well as the ambience of our historic log home and patio area. The younger people are thrilled to be able to dance to their music without disturbing any neighbors. These opportunities for enjoyment, without disturbing anyone, contribute to the public welfare.
14. Log Haven's cuisine, wine, scenic setting and romantic ambience also win numerous local, state and national awards every year. Our national reputation attracts visitors not only from other states but from foreign countries. Local businesses and the University of Utah hold events at our property and bring out-of-state guests to impress them and recruit them to come to Utah. This furthers the visitor purposes of the C-V zone.
15. Foreign visitors also hold events at Log Haven. Two notable examples are the King of Norway's birthday party here with his entourage, and the Danish speed-skating contingent's recent post-competition celebration.
16. During my 23 years of managing outdoor weddings and other events at Log Haven, I have not received a single complaint (verbal or written) from any neighbors. To the best of my knowledge, none of our other employees have received any such complaints either.
17. I have believed during my entire employment at Log Haven that the weddings and other events in the C-V zone were legal and conforming uses, and that we were benefiting the public welfare and fulfilling the purposes of the C-V zone by hosting such events.
18. I have also believed during my entire employment that the wedding ceremonies hosted in the meadow of the FR-20 zone were permitted as an ancillary use to the primary C-V use.
19. Log Haven's business activities, wedding and other events have had no detrimental effect on neighbors, and will have none in the future, because there are no human residents nearby. The U.S. government owns all of the adjoining land, which is managed by the U.S. Forest Service; and there are no cabins or even any campgrounds nearby. This is one of the reasons why our venue is so well situated to continue to host weddings and other events.
20. Log Haven's weddings and other events are held near the center of Flying Cloud's property, far from the National Forest boundaries. The parking is located far from the Forest Service boundaries as well, as are the vendor delivery areas.

21. Our Managers and Assistant Managers all agree that fewer than 1-2% of our restaurant diners use the National Forest on the same occasion as their visits to Log Haven. This percentage is far lower for guests at weddings and other events since they are typically dressed up for such occasions in clothing that is not suitable for hiking in the mountains.
22. Log Haven has ample striped parking spaces on Flying Cloud's property for its weddings and other events. During my co-ownership, we have continuously used the same roadside parking, valet lot, and overflow lot for restaurant dining, our employees, and weddings and other events.
23. Log Haven also has two additional, unstriped overflow lots that together provide ample overflow parking for additional vehicles when necessary. Neither our guests nor our employees need to park on the neighboring Forest Service property.
24. Log Haven has driveways and other areas in both the C-V and FR-20 zones for vendor deliveries so that they do not need to park on Millcreek Road (the canyon road), and there are no side roads that they can use.
25. Log Haven has separate liquor licenses for its restaurant use and for weddings and other events.
26. The parking in front of Log Haven is essential for the continuing success of our business. Even before Covid-19, many people insisted on parking their own cars and doing so as near to the entrance as possible. After Covid-19's impact, numerous people will not want to use valets.
27. I do not know of any vehicle or pedestrian accidents resulting from the roadside parking in front of Log Haven during my 23 years here.
28. The caretaker residence in the FR-20 zone is not merely ancillary to a restaurant use. It includes a changing room and a restroom directly adjoining the meadow/pond area, and these rooms would have no purpose whatsoever if not used for wedding ceremonies.
29. Like almost all independent restaurants and wedding/event venues, COVID-19 has made it very challenging for Log Haven to survive. At the same time that the federal, state and county governments are providing programs to support us, the planning staff's new interpretation of the C-V zone would destroy us if it was used to restrict our weddings and other events.
30. The weddings and other events are critically important to the continuing financial viability of Log Haven. The restaurant business, on its own, does not bring in sufficient revenue. Not enough casual diners make the trip up Millcreek Canyon on a regular basis, especially in winter. In addition, given our remote location, take-out and delivery business is not viable. Our financial survival depends on the continuation of weddings and other events.
31. I should add that Log Haven enters into many legally binding reservation agreements and contracts every month for weddings and other events. We need to have zoning clearance through the Special Exceptions in order to enter into these contracts in full compliance with the law.

32. For these reasons, we respectfully urge you to approve our Special Exception applications.

Dated this 5 day of May, 2021.

Faith E. Scheffler
Faith E. Scheffler

SUBSCRIBED AND SWORN to before me this 5 day of May, 2021.

Seal:

Stacie Muir
Notary Public



EXHIBIT F

Affidavit of Ian D. A. Campbell

AFFIDAVIT OF IAN D. A. CAMPBELL

Ian D.A. Campbell, being first duly sworn under oath, hereby deposes and states as follows:

1. I am over the age of twenty-one, and I have personal knowledge of the facts stated herein. I am competent to testify to all of the matters set forth below, and I would testify in accordance with this Affidavit if so called.
2. I am a co-owner of Log Haven, and I am the General Manager. I have been in this position for over 24 years – since August 12, 1996.
3. I am responsible for the overall operations of the Log Haven business on a day-to-day basis.
4. As the General Manager, I work closely with Faith Scheffler on a daily basis in coordinating and staffing the weddings and other events that she and her assistant book and plan.
5. To spare the readers of this Affidavit a lengthy redundancy of her Affidavit, as well as the one provided by Margo Provost, I will briefly testify as follows.
6. I hereby affirm and attest that all of the facts and statements in Faith Scheffler's Affidavit are true, correct and accurate.
7. Wherever Faith makes statements using the word "I" (after her introductory statements regarding her responsibilities), I hereby make those statements personally.
8. I also hereby affirm the same facts and statements made in the Affidavit of Margo Provost.
9. Based on all of the facts and statements made in their Affidavits and confirmed by me now, I respectfully urge you to approve the applications of Log Haven and Flying Cloud for Special Exceptions.

Dated this 5th day of May, 2021

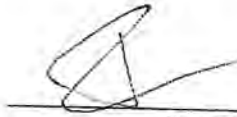

Ian D. A. Campbell

SUBSCRIBED AND SWORN to before me this 5th day of May, 2021.

Seal:

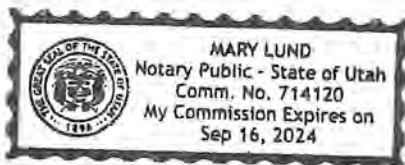

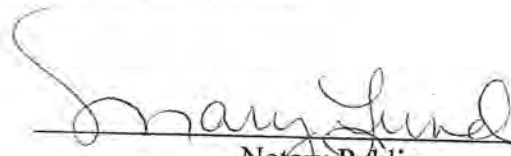

Notary Public

EXHIBIT G

List of Log Haven's Weddings & Events

(2010-2019)

For purposes of reviewing this List, please note the following explanations.

- In the left-hand column (dates and days), "H" refers to Thursday.
- In the "Location" column,

"Wasatch" refers to the main room of the log building.

"Library" refers to the large private room for banquets and meetings.

"Large Rains" (named after the 1920 owner) is the same as the Library.

"Small Rains" is the semi-private area between the bar and Library.

"Library Suite" refers to the Large Rains & small Rains together.

Darkened lines show weddings or events that rescheduled or canceled.

LOG HAVEN WEDDINGS AND EVENTS
2010-2019

DATE/DAY	TIME	LOCATION	NAME	TYPE
1/2/10S	DAY	WASATCH/CONSERVATORY	WUTHRICK/HEPNER	WEDDING
1/3/10N	EVE	CONSERVATORY/LARGE RAINS	HOUGH/PHILLIPS	WEDDING
1/8 and 1/9 - bridal show at salt palace				
1/9/10S	EVE	CONSERVATORY/LIBRARY	HERRMANN/STARVE	WEDDING
1/13/10W	EVE	SM RAINS	INFOR	BUSINESS
1/16/10S	EVE	ENTIRE	CROCKER/POULTER	WEDDING
1/22/10F	EVE	CONSERVATORY/LIBRARY	LIECKINGTON/CHENNEY	WED DINNER
1/23/10S	EVE	LIBRARY SUITE	FLAXBEARD/ZALIAUSKAS	WEDDING
1/23/10S	EVE	CONSERVATORY	DATA METRIX	HOLIDAY
1/29/10F	EVE	SM RAINS	POWER QUIP	BUSINESS
1/30/10S	EVE	SM RAINS	RIO TINTO	BUSINESS
2/2/10T	DAY	LIBRARY SUITE	UBS BANK	RETREAT
2/6/10S	EVE	ENTIRE	MARUSIENSKI/KALISZ	WEDDING
2/11/10H	EVE	LG RAINS	DESTINATION VIP	PHARMACY
2/12/10F	EVE	LG RAINS	3M UNITEK	BUSINESS
2/13/10S	EVE	CONSERVATORY/LIBRARY	ANGELOS/JAMES	WEDDING
2/16/10T	EVE	CONSERVATORY	IAN'S WRESTLING TEAM	BUSINESS
2/18/10H	EVE	WASATCH	CRUISE & TRAVEL	BUSINESS
2/18/10H	EVE	SM RAINS	KENNECOTT	BUSINESS
2/20/10S	EVE	CONSERVATORY	DEPO MAX MERIT	BUSINESS
2/24/10W	EVE	LG RAINS	NUVIGIL/CEPHALON	PHARMACY
2/27/10S	DAY	WASATCH/CONSERVATORY	GALEA/VILLEGUS	WEDDING
2/27/10S	EVE	SM RAINS	CORE-MARK	BUSINESS
3/6/10S	DAY	CONSERVATORY/LIBRARY	BAILEY/VERNET	WEDDING
3/10/10T	EVE	SM RAINS	WILLIS PROGRAMS	BUSINESS
3/12/10S	EVE	SM RAINS	BECK BIRTHDAY	BIRTHDAY
3/13/10S	DAY	WASATCH/CONSERVATORY	FALVEY/FINK	WEDDING
3/13/10S	DAY	LG RAINS	NELSON	BIRTHDAY
3/15/10T	EVE	LIBRARY SUITE	FIDELITY	BUSINESS
3/20/10S	EVE	CONSERVATORY	VIETS/EILSTEIN	WEDDING
3/20/10S	EVE	SM RAINS	MCENTEE	BDAY DINN
3/22/10M	EVE	SM RAINS	MEDTRONIC	PHARMACY
3/23/10T	EVE	LIBRARY SUITE	NOVELL	BUSINESS
3/27/10S	EVE	WASATCH	ESCOFFIER DINNER	
3/31/10W	EVE	SM RAINS	CHASE BANK	BUSINESS
4/2/10F	EVE	LIBRARY SUITE	ANDERSON	BIRTHDAY
4/8/10H	EVE	CONSERVATORY	SANCHEZ/PURCEL	WEDDING
4/8/10 photo session for Charisse Poulter - 2:00 p.m.				
4/15/10H	EVE	WASATCH	RMCOEH	BUSINESS
4/17/10S	DAY	WASATCH/CONSERVATORY	MONSON/JARVIS	WEDDING
4/26/10M	EVE	ENTIRE	DESTINATION VIP	BUSINESS
4/29/10H	EVE	ENTIRE	MEDIA DINNER	BUSINESS
5/1/10S	DAY	LIBRARY SUITE	CLARKE	WEDDING
5/5/10W	EVE	LG RAINS	NOVARTIS	PHARMACY
5/6/10H	EVE	LG RAINS	KENNECOTT	BUSINESS

LOG HAVEN WEDDINGS AND EVENTS
2010-2019

DATE/DAY	TIME	LOCATION	NAME	TYPE
5/8/10S	EVE	SM RAINS	ANDRES	GRADUATN
5/13/10H	EVE	LG RAINS	KIEWITT	BUSINESS
5/15/10F	EVE	LG RAINS	MURPHY/OWENS	WEDDING
5/20/10H	EVE	RAINS/PATIO/AMPHITHEATER	MEET THE MAKERS	BUSINESS
5/20/10H	EVE	LG RAINS/AMPHITHEATER	ORGANOGENESIS	BUSINESS
5/21/10F	Bridals for Pryor at 4:30 p.m.			
5/22/10S	DAY	RAINS/PATIO/AMPHITHEATER	PEULER/CUTHBERTSON	WEDDING
5/22/10S	EVE	RAINS/PATIO/AMPHITHEATER	EAVES/RIMER	WEDDING
5/24/10M	EVE	SM RAINS/AMPHITHEATER	PEDIATRIC CARDIOLOGY	BUSINESS
5/26/10W	EVE	W. WING	NET DEPOSIT	BUSINESS
5/28/10F	DAY	WASATCH/MEADOW	OLIVEIRA/MONSON	WEDDING
5/31/10M	DAY	RAINS/PATIO/AMPHITHEATER	GIBSON/ROBERTSON	WEDDING
6/4/10F	EVE	RAINS/PATIO/AMPHITHEATER	STOCKHOLM/TRIMBLE	WEDDING
6/5/10S	DAY	WASATCH/MEADOW	BERG/O'BRIEN	WEDDING
6/5/10S	DAY	RAINS/PATIO/AMPHITHEATER	MILES/WHITE	WEDDING
6/5/10S	EVE	RAINS/PATIO/AMPHITHEATER	KAMBUROWSKI/WILSON	WEDDING
6/6/10N	EVE	RAINS/PATIO/AMPHITHEATER	FORMOSA/SPAIN	WEDDING
6/8/10T	EVE	SM RAINS	LINEA GEN	BUSINESS
6/9/10W	EVE	SM RAINS	AMERICAN EXPRESS	BUSINESS
6/10/10H	EVE	RAINS/PATIO/AMPHITHEATER	SANDERS/MERCHANGHOUSE	WEDDING
6/11/10F	EVE	RAINS/PATIO/AMPHITHEATER	WALKER/LEMBERRES	WEDDING
6/12/10S	EVE	RAINS/PATIO/AMPH/MEADOW	BAUER/KRIM	WEDDING
6/12/10S	DAY	RAINS/PATIO/AMPHITHEATER	DAVIDSON/CITRIN	WEDDING
6/13/10N	EVE	RAINS/PATIO/AMPHITHEATER	RUBBELKE/NORTON	WEDDING
6/14/10M	EVE	AMPHITHTR/LG RNS	IMC	BUSINESS
6/14/10M	EVE	PATIO	HOLMES/METTENET	CEREMONY
6/16/10W	EVE	RAINS/PATIO/AMPHITHEATER	NYPOWER/CARLSON	WEDDING
6/17/10H	EVE	W. WING	CR ENGLAND	BUSINESS
6/18/10F	EVE	RAINS/PATIO/AMPHITHEATER	PRYOR/BARR	WEDDING
6/19/10S	EVE	MEADOW	FOCKEL/CUMMIINGS	CEREMONY
6/19/10S	EVE	RAINS/PATIO/AMPHITHEATER	HIGHLAND/ANDERSON	WEDDING
6/20/10N	EVE	RAINS/PATIO/AMPHITHEATER	RATLIFF/SWENSON	WEDDING
6/21/10M	DAY	WASATCH/MEADOW	CALDWELL/RECORD	WEDDING
6/22/10T	EVE	LIBRARY SUITE/AMPHITHEATER	STEWART/TURNER	ANNIVERSY
6/24/10H	EVE	RAINS/PATIO/AMPHITHEATER	HEPWORTH/ROBERTSON	WEDDING
6/25/10F	EVE	MEADOW	JENSEN/MILLER	CEREMONY
6/26/10S	DAY	RAINS/PATIO/AMPHITHEATER	SCHMIT/LEDBETTER	WEDDING
6/26/10S	EVE	RAINS/PATIO/AMPH/MEADOW	TRUJILLO/GONZALEZ	WEDDING
6/28/10M	EVE	LG RAINS	BD MEDICAL	BUSINESS
6/30/10W	EVE	LG RAINS	AVALON	BUSINESS
7/1/10H	EVE	RAINS/PATIO/AMPHITHEATER	RAILE/WARNER	WEDDING
7/2/10F	EVE	RAINS/PATIO/AMPHITHEATER	JACOBSEN/HOLDEN	WEDDING
7/3/10S	DAY	RAINS/PATIO/AMPHITHEATER	MARTIN/SEVERSON	WEDDING
7/3/10S	EVE	RAINS/PATIO/AMPHITHEATER	BOWDLE/CHASTAIN	WEDDING
7/3/10S	EVE	RAINS/PATIO/AMPHITHEATER	CONDIE/KOJIMA	WEDDING

LOG HAVEN WEDDINGS AND EVENTS
2010-2019

DATE/DAY	TIME	LOCATION	NAME	TYPE
7/4/10N	EVE	RAINS/PATIO/AMPHITHEATER	MAYNARD/ANDROUDE	WEDDING
7/9/10F	DAY	RAINS/PATIO/AMPHITHEATER	JEFFERS/PLANOUSKY	WEDDING
7/9/10F	EVE	RAINS/PATIO/AMPHITHEATER	NATIONAL WEATHER	BUSINESS
7/9/10F	EVE	W. WING	MARSH	BUSINESS
7/10/10S	DAY	ENTIRE	NEILSON/DENNY	WEDDING
7/10/10S	EVE	RAINS/PATIO/AMPH/MEADOW	AMIOT/HAMILTON	WEDDING
7/11/10N	DAY	AMPHITHEATER	CITY WEEKLY/DOG DAYS	
7/12/09M	EVE	RAINS/PATIO/AMPHITHEATER	PARAMORE/BERNDT	WEDDING
7/14/10W	EVE	RAINS/PATIO/AMPHITHEATER	PRYPECHENKO/CORTEZ	WEDDING
7/15/10H	EVE	RAINS/PATIO/AMPHITHEATER	JENSEN/TIDWELL	WEDDING
7/16/10F	EVE	RAINS/PATIO/AMPHITHEATER	FOURTH STREET CLINIC	FUNDRSER
7/16/10F	EVE	MEADOW	FRY/THOMAS	WEDDING
7/17/10S	DAY	RAINS/PATIO/AMPHITHEATER	ROBERTS/MARTIN	WEDDING
7/17/10S	EVE	RAINS/PATIO/AMPHITHEATER	FRIZ/SISK	WEDDING
7/17/10S	EVE	MEADOW	WATSON/HOLM	CEREMONY
7/21/10W	EVE	SM RAINS	ENERGY SOLUTIONS	BUSINESS
7/24/10S	DAY	WASATCH/MEADOW	RAWSON/ANDERSON	WEDDING
7/24/10S	EVE	RAINS/PATIO/AMPH/MEADOW	CRAIG/BOTTOM	WEDDING
7/27/10T	EVE	LG RAINS/AMPHITHEATER	QUARTZ DYNE	BUSINESS
7/28/10W	EVE	RAINS/PATIO/AMPHITHEATER	WALKER/HAGEN	WEDDING
7/29/10H	EVE	SM RAINS	WELLS FARGO	BUSINESS
7/31/10S	DAY	WASATCH/MEADOW	STIMPSON/LUNDBERG	WEDDING
7/31/10S	EVE	RAINS/PATIO/AMPHITHEATER	SIMON/MORGAN	WEDDING
7/31/10S	EVE	W. WING	EFFA	BUSINESS
7/31/10S	EVE	MEADOW	SMITH/FITISEMANU	CEREMONY
8/1/10N	EVE	RAINS/PATIO/AMPHITHEATER	BERMAN/FAMA	WEDDING
8/3/10T	EVE	LG RAINS	URA	BUSINESS
8/4/10W	DAY	PATIO/LIBRARY	NACV	BUSINESS
8/4/10W	EVE	LG RAINS	WELLS FARGO	BUSINESS
8/6/10F	EVE	W. WING/MEADOW	PETERSON/MCCORMICK	WEDDING
8/7/10S	DAY	WASATCH/MEADOW	FLANDRO/SAMPSON	WEDDING
8/7/10S	DAY	RAINS/PATIO/AMPHITHEATER	DAWSON/MCINTYRE	WEDDING
8/7/10S	EVE	RAINS/PATIO/AMPHITHEATER	WHETTON/COATS	WEDDING
8/7/10S	EVE	W. WING/MEADOW	FARLEY/KIM	WEDDING
8/8/10N	DAY	RAINS/PATIO/AMPHITHEATER	PETERSEN/GILLIAN	WEDDING
8/9/10M	DAY	RAINS/PATIO/AMPHITHEATER	LAMBORN	WEDDING
8/9/10M	EVE	RAINS/PATIO/AMPHITHEATER	KNIGHT/BRYSON	WEDDING
8/9/10M	EVE	RAINS/PATIO/AMPHITHEATER	EDWARDS/NIX	WEDDING
8/10/10T	EVE	SM RAINS	FFE TRANSPORTATION	BUSINESS
8/11/10T	EVE	SM RAINS	FOREST PHARMACY	BUSINESS
8/13/10F	EVE	RAINS/PATIO/AMPHITHEATER	DREWS/SAGE	WEDDING
8/14/10S	DAY	RAINS/PATIO/AMPHITHEATER	MYERS/MILLER	WEDDING
8/14/10S	DAY	WASATCH/MEADOW	BATES/CULLISON	WEDDING
8/14/10S	EVE	RAINS/PATIO/AMPHITHEATER	OBLAD/EUGSTER	WEDDING
8/15/10N	EVE	RAINS/PATIO/AMPHITHEATER	CAPSON/POINDEXTER	WEDDING

LOG HAVEN WEDDINGS AND EVENTS
2010-2019

DATE/DAY	TIME	LOCATION	NAME	TYPE
8/15/10N	EVE	W. WING	THOMAS	ANNIVERSY
8/18/10W	DAY	PATIO	CHRISTENSEN	DRILL TEAM
8/21/10S	EVE	ENTIRE	COOK/SORENSEN	RECEPTION
8/24/10T	EVE	SM RAINS/AMPHITHEATER	ST. JUDE MEDICAL	BUSINESS
8/26/10H	EVE	LG RAINS	UTAH ASSC. OF CPAS	BUSINESS
8/27/10F	EVE	RAINS/PATIO/AMPHITHEATER	MOFFAT/TRUJILLO	WEDDING
8/27/10F	EVE	W. WING/MEADOW	MOATS/SASENBURY	WEDDING
8/28/10S	EVE	RAINS/PATIO/AMPHITHEATER	HUBBARD/SALGADO	WEDDING
8/28/10S	EVE	WASATCH	DURCHFORT/METCALFE	WEDDING
8/29/10N	DAY	WASATCH/MEADOW	HOWARD/ANDERSON	WEDDING
8/29/10N	EVE	RAINS/PATIO/AMPHITHEATER	HOWARD/ANDERSON	WEDDING
8/31/10T	EVE	SM RAINS	MSI INTEGRATED	BUSINESS
9/1/10W	EVE	LG RAINS/AMPHITHEATER	OLSON	ANNIVERSY
9/1/10W	EVE	W. WING	UNIVERSITY OF PITTSB	BUSINESS
9/2/10H	EVE	SM RAINS	KODAK	BUSINESS
9/4/10S	DAY	RAINS/PATIO/AMPHITHEATER	VANWAGONER/HALL	WEDDING
9/4/10S	DAY	WAS/MEADOW	GULOGSON/LEFAN	WEDDING
9/4/10S	EVE	PATIO/LIBRARY	CARLAND/CANNON	WED DINNER
9/4/10S	EVE	W. WING/MEADOW	SINEWAY/MONAIR	WEDDING
9/5/10N	DAY	RAINS/PATIO/AMPHITHEATER	WHITE/GERASLEY	WEDDING
9/5/10N	EVE	RAINS/PATIO/AMPHITHEATER	DALEY/SNOW	WEDDING
9/10/10F	EVE	Photo shoot for finlayson at 3:30 - 5:30 p.m.		WEDDING
9/12/10N	DAY	WASATCH/MEADOW	ATENDIDO/MAVIS	WEDDING
9/12/10N	EVE	RAINS/PATIO/AMPHITHEATER	STAPLES/WRIGHT	WEDDING
9/12/10N	DAY	RAINS/PATIO/AMPHITHEATER	CLAWSON	MEMORIAL
9/13/10M	EVE	WASATCH	GEP UTAH	BUSINESS
9/14/10T	EVE	LG RAINS	GE HEALTHCARE	BUSINESS
9/18/10S	EVE	RAINS/PATIO/AMPHITHEATER	GIBSON/ORINO	WEDDING
9/18/10S	EVE	W. WING	U OF U	BUSINESS
9/19/10N	EVE	RAINS/PATIO/AMPHITHEATER	SIMMS/WESTOVER	WEDDING
9/19/10N	DAY	RAINS/PATIO/AMPHITHEATER	TEW/BROWN	WEDDING
9/21/10T	EVE	SM RAINS	EDWARDS LIFESCIENCES	BUSINESS
9/21/10T	EVE	LG RAINS	MODUS LINK	BUSINESS
9/22/10W	EVE	LG RAINS	UNITED WAY	BUSINESS
9/23/10H	EVE	SM RAINS	ORGANOGENESIS	BUSINESS
9/23/10H	EVE	WASATCH/PATIO	1-800-CONTACTS	BUSINESS
9/24/10F	EVE	RAINS/PATIO/AMPHITHEATER 4:00	IVIE/IRVIN	WEDDING
9/25/10S	DAY	RAINS/PATIO/AMPHITHEATER	PARKES/PERSCHING	WEDDING
9/25/10S	EVE	RAINS/PATIO/AMPHITHEATER	MALOOF/PENNE	WEDDING
9/26/10N	Photo shoot for Candace Eck - 3:00 p.m. - meadow - will check in at office.			WEDDING
9/26/10N	DAY	RAINS/PATIO/AMPHITHEATER	ROGERS/MILLER	WEDDING
9/28/10T	Photo shoot for Johnson between 1:00 and 5:00 p.m. (12/4)			WEDDING
9/28/10T	EVE	SM RAINS	FCG	BUSINESS
9/30/10H	EVE	SM RAINS	MARUCSEN	ANNIVERSY
10/2/10S	EVE	MEADOW	MAIER/BIESELE	CEREMONY

LOG HAVEN WEDDINGS AND EVENTS
2010-2019

DATE/DAY	TIME	LOCATION	NAME	TYPE
10/2/10S	DAY	WASATCH/MEADOW	ECK/MCKBRIDE	WEDDING
10/7/10H	EVE	SM RAINS	MERCK	BUSINESS
10/8/10F	Bridals for M. Johnson (wedding 12/4) at 3:00 p.m.			WEDDING
10/8/10F	EVE	SM RAINS	APX	BUSINESS
10/9/10S	EVE	RAINS/PATIO/AMPHITHEATER	ROSALES/FADROWSKY	WEDDING
10/9/10S	EVE	W. WING	PETERSON	FAMILY
10/10/10N	EVE	RAINS/PATIO/AMPHITHEATER 4:00	KOZA/OLSEN	WEDDING
10/12/10T	DAY	LIBRARY SUITE	U OF U	RETREAT
10/20/10W	EVE	LG RAINS	BARRICK GOLD	BUSINESS
10/21/10H	EVE	SM RAINS	QSI CORP	BUSINESS
10/21/10H	EVE	LG RAINS	FLSMIDTH	BUSINESS
10/22/10F	EVE	LG RAINS	UTAH STATE BAR	BUSINESS
10/23/10S	DAY	LIBRARY SUITE	U OF U/RADIOLOGY	BUSINESS
10/24/10	3:30	PHOTO SHOOT FOR GAYLORD WEDDING 11/26		WEDDING
10/26/10T	EVE	SM RAINS	URA	FUNDRSER
10/26/10T	EVE	SM RAINS	GILEAD	PHARMACY
10/27/10W	EVE	LG RAINS	GENENTECH	PHARMACY
10/28/10H	EVE	CONSERVATORY AND LIBRARY	FINLAYSON/ROYCE	WEDDING
10/29/10F	EVE	LG RAINS	OFFICE OF GENRAL COUNSEL	BUSINESS
11/1/10M	EVE	SM RAINS	SMRTL	BUSINESS
11/3/10W	DAY	WASATCH	KUER	BUSINESS
11/4/10H	EVE	LIBRARY SUITE	BEER DINNER	EVENT
11/6/10S	DAY	CONSERVATORY	BREITMAN/BAGLEY	WEDDING
11/6/10S	EVE	LIBRARY SUITE	MANGANOW/WATTS	WEDDING
11/10/10W	EVE	WASATCH	PRSI	BUSINESS
11/20/10S	EVE	SM RAINS	GADD	ANNIVERSY
11/21/10N	EVE	SM RAINS	LARRY H. MILLER	BUSINESS
11/22/10M	EVE	SM RAINS	WELLS FARGO	BUSINESS
11/23/10T	EVE	LG RAINS	RIO TINTO	BUSINESS
11/26/10F	EVE	WASATCH	TODD/FOX	RECEPTION
11/27/10S	EVE	CONSERVATORY/LIBRARY	GAYLORD/LOBATO	WEDDING
11/29/10M	EVE	SM RAINS	UTAH IMAGING	BUSINESS
11/30/10T	EVE	LG RAINS	RASTAR	BUSINESS
12/2/10H	EVE	LG RAINS	SL ENDOSCOPY CENTER	HOLIDAY
12/2/10H	EVE	WT CONSVTRY	MIDAS CREEK	HOLIDAY
12/2/10H	EVE	W. WING	NATURE SUNSHINE	HOLIDAY
12/2/10H	EVE	SM RAINS	HOLIDAY HILLS	HOLIDAY
12/2/10H	EVE	SM RAINS	RARE METHOD	HOLIDAY
12/3/10F	DAY	LIBRARY SUITE	WESTERN RIVER	HOLIDAY
12/3/10F	EVE	CONSERVATORY/LIBRARY	EPG	HOLIDAY
12/3/10F	EVE	WEST WING	FAST ENTERPRISES	HOLIDAY
12/4/10S	DAY	WASATCH/CONSERVATORY	JOHNSON/PRENTICE	WEDDING
12/4/10S	EVE	LIBRARY/CONSERVATORY	STONE/REKEDAL	WEDDING
12/4/10S	EVE	W. WING	ENTRIX	BUSINESS
12/7/10T	EVE	LG RAINS	ATK	HOLIDAY

LOG HAVEN WEDDINGS AND EVENTS
2010-2019

DATE/DAY	TIME	LOCATION	NAME	TYPE
12/7/10T	EVE	SM RAINS	MAXWELL PRODUCTS	HOLIDAY
12/8/10W	EVE	LG RAINS	ORTHO-PRO	HOLIDAY
12/8/10W	EVE	W. WING	RMCOEH	HOLIDAY
12/9/10H	EVE	W. WING	BOWEN LAW	BUSINESS
12/9/10H	EVE	LG RAINS	PLAN SOURCE	HOLIDAY
12/9/10H	EVE	CONSERVATORY	1-800-CONTACTS	HOLIDAY
12/10/10F	EVE	WASATCH/CONSERVATORY	DAVID ECCLES SCHOOL	HOLIDAY
12/10/10F	EVE	LG RAINS	RE-DIRECT	HOLIDAY
12/10/10F	EVE	SM RAINS	LEUCADIA	HOLIDAY
12/11/10S	DAY	LIBRARY SUITE	MERIT MEDICAL	HOLIDAY
12/11/10S	EVE	SM RAINS	THE APOTHECARY SHP	BUSINESS
12/11/10S	EVE	LG RAINS	EXPRESS	BUSINESS
12/11/10S	EVE	CONSERVATORY	IRFA	HOLIDAY
12/11/10S	EVE	W. WING	HNTB	HOLIDAY
12/13/10M	EVE	SM RAINS	WOLRD HEART	HOLIDAY
12/15/10T	EVE	LG RAINS	CALCULATED RESEARCH	BUSINESS
12/15/10W	EVE	SM RAINS	DR. STOKER	HOLIDAY
12/15/10W	EVE	WASATCH	MIDGLEY-HUBER	HOLIDAY
12/16/10H	EVE	CONSERVATORY	SMRTL	BUSINESS
12/16/10H	EVE	LG RAINS	L-3 COMMUNICATIONS	HOLIDAY
12/16/10H	EVE	WASATCH	ST. MARKS	HOLIDAY
12/17/10F	DAY	LIBRARY SUITE	IWF - DEEDEE	HOLIDAY
12/17/10F	EVE	WASATCH/CONSERVATORY	ECHO PASS	BUSINESS
12/17/10F	EVE	LG RAINS	JAKOB MARKETING	HOLIDAY
12/17/10F	EVE	SM RAINS	FINK & MC GREGOR	HOLIDAY
12/18/10S	DAY	WASATCH/CONSERVATORY	HANSEN/SMITH	WEDDING
12/18/10S	EVE	LG RAINS	CENTER FOR FACIALS	BUSINESS
12/18/10S	EVE	SM RAINS	ASSOCIATED REPS	HOLIDAY
12/18/10S	EVE	CONSERVATORY	WINTERSTEIGER	HOLIDAY
12/19/10N	EVE	CONSERVATORY/AMPHITHEATER	GEYER/WHITESIDE	WEDDING
12/20/10M	EVE	SM RAINS	QUESTAR	BUSINESS
12/21/10T	DAY	LIBRARY SUITE	PEHP	HOLIDAY
12/21/10T	EVE	SM RAINS	PRICE ELWOOD	BUSINESS
12/23/10H	EVE	LG RAINS	HIGGINS	FAMILY
12/26/10N	EVE	SM RAINS	DR. MCCREARY	BUSINESS
1/1/11S	DAY	CONSERVATORY	HANSEN/WILSON	WEDDING
1/4/11T	EVE	SM RAINS	HOWLET	BUSINESS
1/7/11F	EVE	CONSERVATORY	BRICKETT/POLLARD	BIRTHDAY
1/08/11S	EVE	CONSERVATORY/LIBRARY	LINDAG/CALHOUN	RECEPTION
1/10/11M	EVE	LG RAINS	RIO TINTO	BUSINESS
1/12/11W	EVE	SM RAINS	LOOMIS	BUSINESS
1/14/11F	EVE	SM RAINS	KENNECOTT UT COPPER	BUSINESS
1/21/11F	EVE	SM RAINS	CUSHE FOOTWEAR	BUSINESS
1/21/11F	EVE	SM RAINS	NELSON	FAMILY
1/22/11S	PHOTOGRAPHY SHOOT 11:30 A.M. - FOR HOLLEY BALLANTYNE (4/9 WEDDING)			WEDDING

LOG HAVEN WEDDINGS AND EVENTS
2010-2019

DATE/DAY	TIME	LOCATION	NAME	TYPE
1/23/11N	EVE	SM RAINS	LARRY H. MILLER	BUSINESS
1/27/11H	EVE	SM RAINS	SORENSEN CAPITAL	BUSINESS
1/29/11S	EVE	LIBRARY SUITE	SKI BUMS	BUSINESS
1/30/11N	EVE	SM RAINS	STRYKER	BUSINESS
2/5/11S	EVE	SM RAINS	PPBH	BUSINESS
2/16/11W	EVE	SM RAINS	SPORTSMAN WAREHOUSE	BUSINESS
2/18/11F	EVE	CONSERVATORY/AMPHITHEATER	JOHNSON/BROWN	WEDDING
2/19/11S	EVE	CONSERVATORY/AMPHITHEATER	BARRETT/MCMICHAEL	WEDDING
2/20/11N	EVE	WASATCH/CONSERVATORY	WELSH/DRISCOLL 2:30	WEDDING
2/22/11T	EVE	LIBRARY SUITE	HULGREN/CHAGNON	WEDDING
2/23/11W	EVE	SM RAINS	MYRIAD GENETICS	BUSINESS
2/26/11S	EVE	W. WING	MILLCREEK ANESTHESIOLOGY	BUSINESS
3/1/11T	EVE	LIBRARY SUITE	OPCW	BUSINESS
3/2/11W	EVE	LG RAINS	UTAH HEALTH CARE	BUSINESS
3/5/11S	EVE	CONSERVATORY/LIBRARY	HAMMOND	WEDDING
3/10/11H	EVE	SM RAINS	GENENTECH	BUSINESS
3/11/11F	EVE	SM RAINS	SWBC MORTGAGE	BUSINESS
3/12/11S	DAY	CONSERVATORY	PACE/MCCANDLESS	WEDDING
3/12/11S	EVE	CONSERVATORY/LIBRARY	DELLINGER/DEAN	WEDDING
3/15/11T	EVE	LG RAINS	GENETECH	PHARMACY
3/16/11W	EVE	SM RAINS	FLSMIDTH	BUSINESS
3/18/11F	EVE	ENTIRE	ABA	BUSINESS
3/19/11S	DAY	WASATCH/AMPHITHEATER	VANDENWYGAARD/WALTHER	WEDDING
3/22/11T	DAY	LG RAINS	URA	BUSINESS
3/24/11H	EVE	SM RAINS	RESULTS	BUSINESS
3/24/11H	EVE	CONSERVATORY	OVERSTOCK	BUSINESS
3/26/11S	DAY	LIBRARY SUITE	SUDAR/BORRO	WEDDING
3/28/11M	EVE	SM RAINS	U OF U	BUSINESS
4/1/11F	DAY	CONSERVATORY/WASATCH	FUNK/POWERS	WEDDING
4/7/11H	EVE	SM RAINS	LILLY USA	BUSINESS
4/8/11F	EVE	SM RAINS	U OF U	BUSINESS
4/9/11S	DAY	CONSERVATORY/WASATCH	BALLANTYNE/CARLSON	WEDDING
4/12/11T	EVE	SM RAINS	ABBOTT	PHARMACY
4/13/11W	EVE	SM RAINS	U OF U	BUSINESS
4/16/11S	EVE	CONSERVATORY/WASATCH	SCHWENDINAN/EHIN	WEDDING
4/17/11N	EVE	MIDDLE/WAS	ECHO PASS	BUSINESS
4/18/11M	DAY	CONSERVATORY/WASATCH	ENDERLE/PRUYT	WEDDING
4/18/11M	EVE	LG RAINS	ILC	BUSINESS
4/27/11W	EVE	LG RAINS	GE	BUSINESS
4/28/11H	EVE	SM RAINS	VERTIX	BUSINESS
4/30/11S	EVE	CONSERVATORY/LIBRARY	BEDINARK/HINES chand	WEDDING
5/1/11N	EVE	W. WING 3:30	BLASZCZAK COMMUNION	FAMILY
5/7/11S	DAY	WASATCH/PATIO	SIMMONS/RUSHTON	WEDDING
5/12/11H	EVE	SM RAINS	U OF U	BUSINESS
5/13/11F	EVE	RAINS/PATIO/AMPHITHEATER	MOORE/ROBINS	WEDDING

LOG HAVEN WEDDINGS AND EVENTS
2010-2019

DATE/DAY	TIME	LOCATION	NAME	TYPE
5/19/11H	EVE	RAINS/PATIO/AMPHITHEATER	MEET THE MAKERS	BUSINESS
5/19/11H	EVE	W. WING	RIO TINTO	BUSINESS
5/26/11H	EVE	SM RAINS/AMPHITHEATER	PIPER JAFFRAY	BUSINESS
5/26/11H	EVE	W. WING	GE HEALTHCARE	BUSINESS
5/27/11F	DAY	PATIO	LADIES WHO LUNCH	BUSINESS
5/29/11N	EVE	RAINS/PATIO/AMPHITHEATER	DANACEAU	WEDDING
5/31/11T	DAY	WASATCH/MEADOW	COBURN/TOONE	WEDDING
6/1/11W	EVE	RAINS/PATIO/AMPHITHEATER	LISH/BROWN	WEDDING
6/4/11S	DAY	RAINS/PATIO/AMPHITHEATER	SPENCER/STRERAY	WEDDING
6/4/11S	EVE	RAINS/PATIO/AMPHITHEATER	DESTINATION VIP	BUSINESS
6/7/11T	Bridals for Angie Clark (6/9/11) wedding - 10:30 a.m.			WEDDING
6/7/11T	EVE	LG RAINS	TURBO SOURCE	BUSINESS
6/9/11H	EVE	RAINS/PATIO/AMPHITHEATER	CLARK/PETERSEN	RECEPTION
6/10/11F	EVE	RAINS/PATIO/AMPHITHEATER	MARTINEZ/MATICH	WEDDING
6/10/11F	EVE	W. WING	ABA	BUSINESS
6/11/11S	EVE	R/P/A	JENSEN/EDREDGE	WEDDING
6/11/11S	DAY	RAINS/PATIO/AMPHITHEATER	KILLPACK/PETROGEORGE	WEDDING
6/12/11N	EVE	RAINS/PATIO/AMPHITHEATER	FORSGREN/RANJAN	RECEPTION
6/14/11T	EVE	W. WING	MSI	RETIREMNT
6/16/11H	EVE	AMPHITHEATER	FOURTH STREET TASTING 6:00 p.m. for media	
6/17/11F	EVE	RAINS/PATIO/AMPHITHEATER	PLANK/RAMSRUD	WEDDING
6/18/11S	DAY	RAINS/PATIO/AMPHITHEATER	LOWDON/PITTSINGER	WEDDING
6/18/11S	EVE	RAINS/PATIO/AMPH/MEADOW	RIVERA/KOONS	WEDDING
6/20/11M	EVE	AMPHITHEATER	IHC	BUSINESS
6/21/11T	EVE	WASATCH/AMPHITHEATER	OMG	BUSINESS
6/22/11W	EVE	SM RAINS	MERRILL LYNCH	BUSINESS
6/24/11F	EVE	RAINS/PATIO/AMPHI/MEADOW	GONZALES/HUTCHINSON	WEDDING
6/24/11F	EVE	WASATCH/MEADOW	ALLIANCE	BUSINESS
6/25/11S	DAY	WASATCH/MEADOW	IRVIN/WILKINSON	WEDDING
6/25/11S	EVE	RAINS/PATIO/AMPHI/MEADOW	PRITCHETT/SORENSEN	WEDDING
6/26/11N	DAY	RAINS/PATIO/AMPHITHEATER	BECKER/HUTH	WEDDING
6/28/11T	EVE	RAINS/PATIO/AMPHITHEATER	HALLMARK/WILSON	REHEARS
7/1/11F	EVE	RAINS/PATIO/AMPHITHEATER	MORGAN/DEWEY	WEDDING
7/3/11N	DAY	RAINS/PATIO/AMPHITHEATER	MC COMB/NILES	WEDDING
7/6/11W	EVE	RAINS/PATIO/AMPHITHEATER	CROMPTON/DELGUADRO	WEDDING
7/8/11F	EVE	RAINS/PATIO/AMPHI/MEADOW	HAUSKNECHT/GEERTSEN	WEDDING
7/14/11H	EVE	RAINS/PATIO/AMPHITHEATER	FOURTH STREET CLINIC	FUNDRSER
7/15/11F	EVE	ENTIRE	U OF U	BUSINESS
7/16/11S	EVE	RAINS/PATIO/AMPHITHEATER	HANSEN/BROWN	WEDDING
7/16/11S	EVE	W. WING	BALLARD SPARH	BUSINESS
7/20/11W	EVE	RAINS/PATIO/AMPHITHEATER	ENSLIN/LARSON	W. DINNER
7/21/12S	EVE	RAINS/PATIO/AMPHITHEATER	MORETON/SLATER	WEDDING
7/21/11H	EVE	MEADOW	EDGLEY/TYCER	CEREMONY
7/21/11H	EVE	SM RAINS/AMPHITHEATER	PALM SPRINGS RESORT	BUSINESS
7/22/11F	EVE	RAINS/PATIO/AMPHI/MEADOW	ZUFELT/BROTHERS	WEDDING

LOG HAVEN WEDDINGS AND EVENTS
2010-2019

DATE/DAY	TIME	LOCATION	NAME	TYPE
7/22/11F	EVE	MEADOW	CARRILLO/TUNNELL	CEREMONY
7/22/11F	EVE	SM RAINS	MARTENDALE	BIRTHDAY
7/23/11S	EVE	LIBRARY SUITE/AMPHITHEATER	MORE/PAUSTENBAUGH	WED DINNER
7/24/11N	EVE	RAINS/PATIO/AMPHITHEATER	BEACHY/HALL	WEDDING
7/25/11M	EVE	SM RAINS	AMERICAN EXPRESS	BUSINESS
7/26/11T	Photo shoot for Last/Moore, 6/30/2012 at 4:00 p.m.			WEDDING
7/29/11F	EVE	LG RAINS	MC GRAW HILL	BUSINESS
7/31/11N	EVE	RAINS/PATIO/AMPHI/MEADOW	ECKER/FARRELL	WEDDING
8/1/11M	DAY	RAINS/PATIO/AMPHITHEATER	MCCORMICK/HAMMON	WEDDING
8/1/11M	EVE	SM RAINS	SUPERGEN	BUSINESS
8/3/11W	EVE	LG RAINS	THE NORTH FACE	BUSINESS
8/4/11H	DAY	RAINS/PATIO/AMPHITHEATER	PRICE/BUCKALEW	WEDLNCH
8/4/11H	EVE	RAINS/PATIO/AMPHITHEATER	KACSEANES/MCILLECE	WEDDING
8/5/11F	EVE	RAINS/PATIO/AMPHITHEATER 4:00	NGUYEN/ROSES	WEDDING
8/6/11S	EVE	MEADOW 4:00	KELLEY/AZERA	WEDDING
8/6/11S	EVE	RAINS/PATIO/AMPHITHEATER	SORENSEN/MYERS	WEDDING
8/7/11N	EVE	RAINS/PATIO/AMPHITHEATER	SORENSEN/REYNOLDS	WEDDING
8/11/11H	EVE	W. WING	TULLIS	WEDDINN
8/12/11F	EVE	RAINS/PATIO/AMPHITHEATER	VANWORMER/KEMPEMA	WEDDING
8/13/11S	EVE	RAINS/PATIO/AMPHI/MEADOW	BAKER/LU	WEDDING
8/16/11T	EVE	AMPHITHEATER	SLOW FOOD & A MOVIE	BUSINESS
8/19/11F	EVE	RAINS/PATIO/AMPHI/MEADOW	BLACKBURN/LOGAN	WEDDING
8/20/11S	EVE	RAINS/PATIO/AMPHITHEATER	BEERS/BELLO	WEDDING
8/24/11W	EVE	LG RAINS	CELGENE	PHARMACY
8/24/11W	EVE	W. WING	FLSMIDTH	BUSINESS
8/27/11S	DAY	RAINS/PATIO/AMPHITHEATER	CHATELIAN/AVILA	WEDDING
8/27/11S	EVE	RAINS/PATIO/AMPHITHEATER	CHATELIAN/AVILA	WEDDING
8/27/11S	EVE	W. WING	USANA	BUSINESS
8/29/11M	EVE	LG RAINS	ORBITZ	BUSINESS
9/2/11F	EVE	RAINS/PATIO/AMPHI/MEADOW	TOMLISON/LIPPINCOTT	WEDDING
9/3/11S	EVE	MEADOW 4:00	EVANS/DOVER 4:00	CEREMONY
9/3/11S	EVE	RAINS/PATIO/AMPHITHEATER	ATTWOOD/CHARLES	WEDDING
9/4/11N	DAY	RAINS/PATIO/AMPHI/MEADOW	GONZALES/JOHNSON	WEDDING
9/4/11N	EVE	ENTIRE 3:30 p.m.	FORSYTHE/STEUCK	WEDDING
9/6/11T	EVE	SM RAINS	UTAH HEALTH CARE	BUSINESS
9/7/11W	EVE	RAINS/PATIO/AMPHITHEATER	SMITH/FARNES	WEDDING
9/9/11F	EVE	RAINS/PATIO/AMPHI/MEADOW	MEMMOTT/VANIKIDIS	WEDDING
9/9/11F	EVE	RAINS/PATIO/AMPHI/MEADOW	DUKE/MCDONALD	WEDDING
9/10/11S	DAY	RAINS/PATIO/AMPHITHEATER	ROUSH/VETTER	WEDDING
9/10/11S	DAY	WASATCH/MEAD	DINGER/HANSEN	WEDDING
9/10/11S	DAY	WASATCH/MEAD	RONNON/BAKER	WEDDING
9/10/11S	EVE	RAINS/PATIO/AMPHITHEATER	LINGENFELTER/MEYER	WEDDING
9/10/11S	EVE	MEADOW	LOWTON/REES	CEREMONY
9/13/11T	DAY	RAINS/PATIO/AMPHITHEATER	WOMEN IN WEDDINGS	BUSINESS
9/13/11T	DAY	W. WING	U OF U	RETREAT

LOG HAVEN WEDDINGS AND EVENTS
2010-2019

DATE/DAY	TIME	LOCATION	NAME	TYPE
9/14/11W	DAY	PATIO/LIBRARY	GREYHOUD	BUSINESS
9/14/11W	Ultradent	Photo shoot [REDACTED]		BUSINESS
9/16/11F	EVE	RAINS/PATIO/AMPHITHEATER	FACKRELL/SIMMONS	WEDDING
9/17/11S	DAY	WASATCH/MEAD	SCOTT/MERKLE	WEDDING
9/17/11S	DAY	RAINS/PATIO/AMPHITHEATER	HOOD/GILSTRAP	WEDDING
9/17/11S	EVE	RAINS/PATIO/AMPHITHEATER	SIMPSON/JENSEN	WEDDING
9/17/11S	EVE	W. WING/MEADOW	WILLIAMS/GREENE	WEDDING
9/21/11W	EVE	SM RAINS	LINEAGEN	BUSINESS
9/23/11F	EVE	RAINS/PATIO/AMPHITHEATER	MCCUNE/POULSON	WEDDING
9/23/11F	EVE	W. WING	QUENEMOEN/GILLIE	WEDDING
9/24/11S	EVE	RAINS/PATIO/AMPHITHEATER	RICHARDS/HANKE	WEDDING
9/27/11T	EVE	W.WING	SINCLAIR OIL	BUSINESS
9/27/11T	EVE	SM RAINS	EBAY	BUSINESS
9/28/11W	EVE	SM RAINS	UBS BANK	BUSINESS
9/29/11H	EVE	WASATCH/PATIO	1-800-CONTACTS	BUSINESS
9/29/11H	EVE	LIBRARY SUITE	GALLAGHER	BIRTHDAY
9/30/11F	DAY	RAINS/PATIO/AMPHI/MEADOW	CAROTHERS/WYNN	WEDDING
9/30/11F	EVE	RAINS/PATIO/AMPHITHEATER	ALLRED/BENNETT	WEDDING
10/1/11S	EVE	RAINS/PATIO/AMPHI/MEADOW	LEE/JOHNSON	WEDDING
10/2/11N	EVE	LG RAINS	UTAH PAIN	BUSINESS
10/5/11W	EVE	SM RAINS	FOREST	BUSINESS
10/6/11H	EVE	LG RAINS	MERCK	PHARMACY
10/6/11H	EVE	W. WING	MGMT RECRUITERS	BUSINESS
10/8/11S	EVE	ENTIRE	MICHAEL/PARLOCK	WEDDING
10/9/11N	DAY	RAINS/PATIO/AMPHITHEATER	BRIGGS/SCHILD	WEDDING
10/12/W	EVE	WASATCH	NOVELL	BUSINESS
10/13/11H	DAY	LIBRARY SUITE	SL REGIONAL	RETREAT
10/13/11H	EVE	SM RAINS	CHARTWELLS	BUSINESS
10/14/11F	EVE	RAINS/PATIO/AMPHITHEATER	BONAS/BOWTHORPE	WEDDING
10/15/11S	DAY	RAINS/PATIO/AMPHITHEATER	TAYLOR/BRODIS	WEDDING
10/15/11S	EVE	ENTIRE	SCHERRUBLE/BURNHAM	WEDDING
10/21/11F	EVE	MEADOW	YEOMAN/BELLISTON	CEREMONY
10/21/11F	EVE	LG RAINS	UTAH STATE BAR	BUSINESS
10/22/11S	EVE	MEADOW 1:30	WINKLER/PATNO	CEREMONY
10/23/11N	EVE	WASTCH/MEADOW	WISE/BAKER	WEDDING
10/27/11H	EVE	LG RAINS	CHILDREN PRIMRY	BUSINESS
11/3/11H	EVE	CONSERVATORY /LIBRARY	CHRISTENSEN/MORSE	WEDDING
11/15/11T	EVE	SM RAINS	BOART LONGYEAR	BUSINESS
11/17/11H	EVE	LG RAINS	WILLIAMS NW PIP	BUSINESS
11/17/11H	EVE	SM RAINS	FUSION-IO	BUSINESS
11/17/11H	EVE	CONSERVATORY	ZION'S BANK	BUSINESS
11/18/11M	EVE	SM RAINS	RIO TINTO	BUSINESS
11/29/11T	EVE	SM RAINS	SAVAGE	BUSINESS
12/1/11H	EVE	CONSERVATORY	INFUSE	HOLIDAY
12/2/11F	EVE	LG RAINS	UTAH CCIM	BUSINESS

LOG HAVEN WEDDINGS AND EVENTS
2010-2019

DATE/DAY	TIME	LOCATION	NAME	TYPE
12/2/11F	EVE	SM RAINS	FRINGE BENEFITS	BUSINESS
12/3/11S	EVE	SM RAINS	CIRRUS CONSULTING	BUSINESS
12/3/11S	EVE	WASATCH	CACHE VALLEY	HOLIDAY
12/5/11M	EVE	SM RAINS	SECURITY INDUSTRY	HOLIDAY
12/7/11W	EVE	LG RAINS	WRIGHT EXPRESS	BUSINESS
12/8/11H	EVE	LG RAINS	ASPHALT SYSTEMS	BUSINESS
12/8/11H	EVE	W. WING	MCKAY BURTON	HOLIDAY
12/8/11H	EVE	CONSERVATORY	RIO TINTO	HOLIDAY
12/9/11F	EVE	WASATCH	RED LEAF	BUSINESS
12/9/11F	EVE	LG RAINS	BROWN&CALDWEL	BUSINESS
12/9/11F	EVE	SM RAINS	ALPHA BAY	BUSINESS
12/9/11F	EVE	CONSERVATORY	HEART TO HEART	HOLIDAY
12/10/11S	EVE	LIBRARY SUITE	GILLESPIE/MOFFAT	WEDDING
12/10/11S	EVE	CONSERVATORY	PAINTER/HAERING	WEDDING
12/10/11S	EVE	W. WING	YOUR HCG	HOLIDAY
12/11/11N	DAY	CONSERVATORY	ANDERSON/ALEXANDER	WEDDING 30
12/12/11M	EVE	SM RAINS	DR. STOKER	BUSINESS
12/12/11M	EVE	LG RAINS	PEDIATRIC CARDIO	BUSINESS
12/13/11T	EVE	CONSERVATORY	US PIPELINE	BUSINESS
12/13/11T	EVE	SM RAINS	BABINSKI	BUSINESS
12/14/11W	DAY	WASATCH	WESTERN RIVER	BUSINESS
12/15/11H	DAY	LIBRARY SUITE	IWF - SEE MARGO	HOLIDAY
12/15/11H	EVE	WASATCH	ST. MARK'S	BUSINESS
12/15/11H	EVE	CONSERVATORY	COMCAST	HOLIDAY
12/15/11H	EVE	LG RAINS	NICHOLAS & CO.	HOLIDAY
12/16/11F	EVE	ENTIRE	ECHO PASS	HOLIDAY
12/17/11S	EVE	LG RAINS	YELLOWSTONE P	BUSINESS
12/17/11S	EVE	SM RAINS	DOCUMATIX	BUSINESS
12/17/11S	EVE	CONSERVATORY	UBIC	BUSINESS
12/18/11N	EVE	CONSERVATORY/LIBRARY	LEONARD/CULL	RECEPTION
12/19/11M	EVE	ENTIRE	AHLSTROM/TIRRELL	WEDDING
12/20/11T	EVE	W. WING	TRAVIS BOWEN	BUSINESS
12/21/11W	EVE	CONSERVATORY	WOOD/BENNION	WEDDING
12/21/11W	EVE	SM RAINS	ARTIS LLC	HOLIDAY
12/23/11F	EVE	LG RAINS	HIGGINS	FAMILY
12/26/11S	EVE	SM RAINS	DAHLE	BDAY
12/28/11W	EVE	CONSERVATORY	MORRIS/UTRERA	WEDDING
12/28/11W	EVE	SM RAINS	BOSTON SCIENTIFIC	BUSINESS
12/29/11H	EVE	CONSERVATORY/LIBRARY	PACE/BALLARD	WEDDING
12/30/11F	EVE	CONSERVATORY	SOISSON/MC WHORTER	RECEPTION
12/30/11F	EVE	LG RAINS	BUDGET CAR RENTAL	HOLIDAY
1/4/12W	EVE	WASATCH	HENRY WALKER	BUSINESS
1/8/12N	EVE	SM RAINS	LHM	BUSINESS
1/14/12S	EVE	SM RAINS	RIO TINTO	BUSINESS
1/15/12N	DAY	LIBRARY SUITE/CONSERVATORY	VIDA/BAKER	WEDDING

LOG HAVEN WEDDINGS AND EVENTS
2010-2019

DATE/DAY	TIME	LOCATION	NAME	TYPE
1/15/12N	EVE	ENTIRE	GOOGLE OFFERS	BUSINESS
1/18/12W	EVE	WASATCH	GRANT THORNTON	BUSINESS
1/19/12H	EVE	SM RAINS	MEDTRONIC	BUSINESS
1/19/12H	EVE	LG RAINS	CUSHE FOOTWEAR	BUSINESS
1/21/12S	DAY	WASATCH	SCOTT/REINTJES	WEDDING
1/24/12T	EVE	LG RAINS	DYNO NOBEL	BUSINESS
1/25/12W	EVE	SM RAINS	GLAXO SMITH	BUSINESS
1/28/12S	EVE	CONSERVATORY/LIBRARY	CASTILLO/RICKARDS	WEDDING
2/12/12N	DAY	CONSERVATORY/LIBRARY	MARLAND/ABRAHAMSON	WEDDING
2/17/12F	EVE	CONSERVATORY/WASATCH	NEWMAN/GUNN	WEDDING
2/18/12S	EVE	CONSERVATORY/LIBRARY	BELL/MARTIN	WEDDING
3/3/12S	EVE	CONSERVATORY/LIBRARY	BULT/MARAS	WEDDING
3/4/12N	EVE	SM RAINS	RENEWICK	WEDDING
3/5/12M	EVE	CONSERVATORY	NELSON/VENEGAS	WEDDING
3/6/12T	DAY	CONSERVATORY	360 PUBLIC RELATIONS	BUSINESS
3/7/12W	DAY	WEST WING	WINE LUNCHEON	BUSINESS
3/10/12S	EVE	CONSERVATORY/LIBRARY	ABKE/BRICKMAN	WEDDING
3/10/12S	EVE	WEST WING	NACE INTERNATNL	BUSINESS
3/11/12N	EVE	CONSERVATORY	RAY	BDAY
3/11/12N	EVE	SM RAINS	DR. AUSTIN	BUSINESS
3/14/12W	EVE	W. WING	BOHLER EDELSTAHL	BUSINESS
3/14/12W	EVE	LIBRARY SUITE	TNEMEC	BUSINESS
3/18/12N	EVE	CONSERVATORY	WALLACE/KIDWELL	WEDDING
3/19/12M	EVE	SM RAINS	SAVAGE	BUSINESS
3/20/12T	EVE	SM RAINS	FLSMIDTH	BUSINESS
3/24/12S	DAY	ENTIRE	SOKOPTOMIST	FUNDRSER
3/27/12T	DAY	W. WING	URA	BUSINESS
3/28/12W	EVE	LIBRARY SUITE	PROGRESSIVE INS	BUSINESS
3/30/12F	EVE	SM RAINS	SUMMIT CONTRACTING	BUSINESS
4/5/12H	EVE	LG RAINS	ELI LILLY	PHARMACY
4/7/12S	EVE	S&L RAINS	TAYLOR	ENGT DNR
4/11/12W	EVE	LIBRARY SUITE	EDWARDS/LIFESCIENCES	BUSINESS
4/13/12F	EVE	CONSERVATORY/AMPHITHEATER	SPENCER/LUKER	WEDDING
4/13/12F	EVE	SM RAINS	PRECISION DOOR	BUSINESS
4/17/12T	EVE	SM RAINS	AMERICAN EXPRESS	BUSINESS
4/19/12H	EVE	W. WING	RMCOEH	BUSINESS
4/28/12S	DAY	WASATCH	GARCIA	BIRTHDAY
4/29/12N	DAY	CONSERVATORY	ASYEERNE/ORTEGA	WEDDING
4/29/12N	EVE	CONSERVATORY	SCHWAGER	BIRTHDAY
5/5/12S	EVE	CONSERVATORY	KUER	BUSINESS
5/7/12M	EVE	LG RAINS/AMPHITHEATER	3M	BUSINESS
5/15/12T	EVE	LG RAINS/AMPHITHEATER	3M	BUSINESS
5/18/12F	EVE	SM RAINS	CADENCE CONST	BUSINESS
5/19/12S	DAY	RAINS/PATIO/AMPHITHEATER	GUNN/JONES	WEDDING
5/22/12T	EVE	SM RAINS	LIFE VANTAGE	BUSINESS

LOG HAVEN WEDDINGS AND EVENTS
2010-2019

DATE/DAY	TIME	LOCATION	NAME	TYPE
5/25/12F	AM	WASATCH/MEADOW	TAYLOR/CAYWOOD	WEDDING
5/25/12F	EVE	RAINS/PATIO/AMPHITHEATER	FEELEY	WEDDDN
5/26/12S	EVE	R/P/A	RUDD/GREENWOOD	WEDDING
5/26/12S	PHOTO SHOOT ALEX @ 5:00 P.M. RIVERA			WEDDING
5/30/12W	PHOTO SHOOT FOR Shay (6/23 wedding) 11:00 A.M.			WEDDING
6/2/12S	EVE	RAINS/PATIO/AMPHITHEATER	DYKSTRA/BEECHER	WEDDING
6/4/12M	EVE	LIBRARY SUITE/AMPHITHEATER	BOART LONGYEAR	BUSINESS
6/6/12W	EVE	W. WING	JONES	DINNER
6/6/12W	EVE	SM RAINS/AMPHITHEATER	OTTOBOCK	BUSINESS
6/6/12W	EVE	LG RAINS	GENENTECH	BUSINESS
6/7/12H	EVE	LIBRARY SUITE	HARTFORD FOUND	BUSINESS
6/8/12F	EVE	W. WING/MEADOW	OSBORNE/POWELL	WEDDING
6/9/12S	DAY	R/P/A	ROBINSON/MCNEES	WEDDING
6/9/12S	EVE	RAINS/PATIO/AMPHITHEATER	LO/CLEMENTS	WEDDING
6/9/12S	EVE	MEADOW 3:30	HUDSON/CARPIO	WEDDING
6/9/12S	EVE	WASATCH	COSTELLO/PAPPAS	WEDDDN
6/11/12M	EVE	LIBRARY SUITE/AMPHITHEATER	IMC	BUSINESS
6/13/12W	EVE	R/P/A	WILLIAMS	WEDDING
6/14/12H	EVE	RAINS/PATIO/AMPHITHEATER	YIP/LEE	WEDDING
6/15/12F	DAY	WAS/MEADW	CASADAY/THOMAS	WEDDING
6/15/12F	EVE	RAINS/PATIO/AMPHITHEATER	ISAACSON/ROGERS	WEDDING
6/16/12S	EVE	ENTIRE 4:00	FARRELSMITH/JUDKINS	WEDDING
6/20/12W	EVE	RAINS/PATIO/AMPHITHEATER	COOK/HARVEY	WEDDING
6/20/12S	EVE	W. WING	HEALTHWAYS	BUSINESS
6/21/12H	EVE	SM RAINS	VAROLI CORP	BUSINESS
6/21/12H	EVE	LG RAINS	HEALTH HELP	BUSINESS
6/22/12F	EVE	RAINS/PATIO/AMPHITHEATER	GEE/THUESON	WEDDING
6/23/12S	DAY	WASATCH/PATIO/AMPHITHEATER	OLSEN/WHITEHEAD	WEDDING
6/23/12S	DAY	R/P/A	MULRONEY/BUCKINGHAM	WEDDING
6/23/12S	DAY	LIBRARY SUITE	BRINTON/RIVERA	WEDDING
6/23/12S	EVE	RAINS/PATIO/AMPHITHEATER	MALOUF/HENDERSON	WEDDING
6/23/12S	EVE	MEADOW	RIVERA/BRINTON	CEREMONY
6/24/12N	DAY	RAINS/PATIO/AMPHITHEATER	KEELE/HONEY	WEDDING
6/24/12N	EVE	RAINS/PATIO/AMPHITHEATER	STALLERMAN/CONSTANTINE	WEDDING
6/27/1W	EVE	R/P/A	TOPHAM/JACKSON	WEDDING
6/28/12H	EVE	LG RAINS/AMPH	FLSMIDTH	BUSINESS
6/29/12F	EVE	W. WING	MOOERS/LAST	WEDD DIN
6/29/12F	EVE	RAINS/PATIO/AMPHITHEATER	MIMS	WEDDING
6/30/12S	PHOTO SHOOT ABBIE BOROVITZ 10:00 A.M.			WEDDING
6/30/12S	EVE	MEADOW	LAST/MOOERS	CEREMONY
7/1/12N	EVE	MEADOW	ANDERSON/WATSON	WEDDING
7/6/12F	EVE	MEADOW	MITCHELL	CEREMONY
7/7/12S	EVE	R/P/A	EKLUND	WEDDING
7/7/12S	EVE	R/P/A/M	CHRISTENSEN/MARTINEZ	WEDDING
7/8/12N	EVE	RAINS/PATIO/AMPHITHEATER	BROWNING/LANCLOS	WEDDING

LOG HAVEN WEDDINGS AND EVENTS
2010-2019

DATE/DAY	TIME	LOCATION	NAME	TYPE
7/10/12T	DAY	RAINS/PATIO/AMPHITHEATER	U OF U HONORS	BUSINESS
7/11/12W	EVE	LG RAINS	LEWIS GOETZ	BUSINESS
7/13/12F	EVE	LIBRARY SUITE	BLAIR	BIRTHDAY
7/15/12N	DAY	WAS/MEADOW	WORKMAN/REYNOLDS	WEDDING
7/16/12M	EVE	LG RAINS/AMPHITHEATER	DANNON	BUSINESS
7/17/12T	EVE	SM RAINS	FIRST COMMAND	BUSINESS
7/17/12T	EVE	W. WING	LDS PRINTING	BUSINESS
7/17/12T	EVE	LG RAINS	DESTINATION VIP	BUSINESS
7/19/12H	EVE	LG RAINS/AMPHITHEATER	MIDLAND NATIONAL	BUSINESS
7/20/12F	EVE	RAINS/PATIO/AMPHITHEATER	HARMS/BARBIERO	WEDDING
7/21/12S	DAY	WAS/MEADOW	ALLRED/HO	WEDDING
7/21/12S	EVE	RAINS/PATIO/AMPH/MEADOW	MORETON/SLATER	WEDDING
7/23/12M	EVE	RAINS/PATIO/AMPHITHEATER	A.L.E.C.	BUSINESS
7/26/12H	EVE	WASATCH/MEADOW	TCCRI	BUSINESS
7/27/12F	EVE	RAINS/PATIO/AMPHITHEATER	MANGUM	BUSINESS
7/30/12M	EVE	SM RAINS/AMPHITHEATER	STREAMLIGHT	BUSINESS
8/1/12W	EVE	WEST WING	HEGGREN/BECK	WEDDING
8/2/12H	EVE	RAINS/PATIO/AMPHITHEATER	PETERSON/JENSEN	WEDDING
8/3/12F	EVE	RAINS/PATIO/AMPHITHEATER	NEPOMUCENO/WOOD	WEDDING
8/4/12S	EVE	WASATCH/MEADOW	FORD/GORDON	WEDDING
8/4/12S	EVE	RAINS/PATIO/AMPHITHEATER	LEONARD/FARGAM	WEDDING
8/4/12S	EVE	RAINS/PATIO/AMPHITHEATER	SPERRY/FAZIO	WEDDING
8/7/10T	EVE	SM RAINS	ENDO PHARMACEUTICAL	BUSINESS
8/9/12H	EVE	RAINS/PATIO/AMPHITHEATER	FARNSWORTH/CURRY	WEDDING
8/10/12F	EVE	RAINS/PATIO/AMPH/MEADOW	SEPPI/GRANATO	WEDDING
8/11/12S	DAY	RAINS/PATIO/AMPHITHEATER	JENKINS/SOLEIMANI	WEDDING
8/11/12S	DAY	WASATCH/MEADOW	LARSON/ARAGON	WEDDING
8/11/12S	EVE	RAINS/PATIO/AMPHITHEATER	KUWITZKY/CHECKETTS	WEDDING
8/12/12N	DAY	RAINS/PATIO/AMPHITHEATER	HOGGARD/JOHNSTON	WEDDING
8/14/12T	EVE	RAINS/PATIO/AMPHITHEATER	MONSON/YERGENSEN	WEDDING
8/16/12H	EVE	R/P/A	PRICE/HALL	WEDDING
8/17/12F	EVE	RAINS/PATIO/AMPHITHEATER	FULKS/DAY	WEDDING
8/18/12S	DAY	LIBRARY SUITE	CURTIS	FAMILY
8/18/12S	EVE	W. WING	USANA	BUSINESS
8/18/12S	EVE	R/P/A	BROYLES/CALL	WEDDING
8/19/12N	EVE	RAINS/PATIO/AMPH/MEADOW	KIDSTON/STURM	WEDDING
8/21/12T	DAY	WASATCH	MILLCREEK SHUTTLE	BUSINESS
8/22/12W	DAY	RAINS/PATIO/AMPHITHEATER	SKI UTAH	BUSINESS
8/25/12S	DAY	WAS/MEAD	JOHNSON/NASH	WEDDING
8/25/12S	DAY	RAINS/PATIO/AMPH/MEADOW	WAYMAN/WARNER	WEDDING
8/25/12S	EVE	RAINS/PATIO/AMPHITHEATER	GILLAM/YOUNG	WEDDING
8/29/12W	DAY	RAINS/PATIO/AMPHITHEATER	NACVA	BUSINESS
9/1/12S	DAY	RAINS/PATIO/AMPHITHEATER	MELVILLE/LAMPH	WEDDING
9/1/12S	EVE	MEADOW 3:30	MANZANARES/WILLIAMS	WEDDING
9/1/12S	EVE	RAINS/PATIO/AMPHITHEATER	CLARKE/BENTLEY	WEDDING

LOG HAVEN WEDDINGS AND EVENTS
2010-2019

DATE/DAY	TIME	LOCATION	NAME	TYPE
9/2/12N	EVE	ENTIRE	HANSON/BENSON	WEDDING
9/3/12M	DAY	RAINS/PATIO/AMPHITHEATER	GILE	WEDDING
9/3/12M	EVE	RAINS/PATIO/AMPHITHEATER	PENTACOFF/BALL	WEDDING
9/7/12F	EVE	RAINS/PATIO/AMPH/MEADOW	ROWAN/EPPLER	WEDDING
9/7/12F	EVE	W.WING/DECK	CONNOR	REHDINN
9/8/12S	EVE	RAINS/PATIO/AMPHITHEATER	BEHZAD/SHERER	WEDDING
9/9/12N	EVE	RAINS/PATIO/AMPHITHEATER	TETER/WALKE	WEDDING
9/12/12W	EVE	RAINS/PATIO/AMPHITHEATER	HOUCK/CHRISTENSEN	WEDDING
9/13/12H	EVE	W. WING	EDWARDS LIFE SCIENCES	BUSINESS
9/14/12F	EVE	RAINS/PATIO/AMPHITHEATER	FINLAYSON/PETERSON	REHDINN
9/15/12S	DAY	RAINS/PATIO/AMPHITHEATER	DESPAIN/HAMPTON	WEDDING
9/15/12S	DAY	WASATCH/MEADOW	CHRISTENSEN/SARTAIN	WEDDING
9/15/12S	EVE	RAINS/PATIO/AMPHITHEATER	OLIVER/MAGARACI	WEDDING
9/15/12S	EVE	MEADOW	HIGLEY/EDWARDS	WEDDING
9/18/12T	EVE	SM RAINS	GENENTECH	BUSINESS
9/19/12W	DAY	RAINS/PATIO/AMPHITHEATER	RIVERA/STAVELEY	WEDDING
9/19/12W	EVE	W. WING	STEWART LEGAL	BUSINESS
9/19/12W	EVE	SM RAINS	EBAY	DINNER
9/20/12H	EVE	WASATCH	UNIVERSITY OF UT	BUSINESS
9/21/12F	DAY	RAINS/PATIO/AMPHITHEATER	SUMMIT GROUP	BUSINESS
9/21/12F	EVE	ENTIRE	FELT/MAXWELL	WEDDING
9/22/12S	EVE	ENTIRE 3:30 p.m.	GOERKE/JEPPSON	WEDDING
9/23/12N	DAY	RAINS/PATIO/AMPHITHEATER	FIELDING/MCCOULGH	WEDDING
9/23/12N	EVE	RAINS/PATIO/AMPH/MEADOW	WATTS/COX	WEDDING
9/27/12H	EVE	WASATCH/PATIO	1-800-CONTACTS	BUSINESS
9/28/12F	EVE	RAINS/PATIO/AMPHITHEATER	BACA/THOMAS	WEDDING
9/29/12S	EVE	RAINS/PATIO/AMPHITHEATER	CARR/MORPAIN	WEDDING
10/1/12M	EVE	LIBRARY SUITE	SINE SURPRISE PARTY	BIRTHDAY
10/1/12M	EVE	LG RAINS	BASF	BUSINESS
10/1/12M	EVE	SM RAINS	SULLIVAN	BUSINESS
10/2/12T	EVE	SM RAINS	CHASE BANK	BUSINESS
10/2/12T	EVE	W. WING	MEET GREEN	BUSINESS
10/2/12T	EVE	LG RAINS	DORF KETAL CHEMICAL	BUSINESS
10/3/12W	EVE	SM RAINS	BASF	BUSINESS
10/3/12W	EVE	LG RAINS 4:00	URA	BUSINESS
10/5/12F	EVE	RAINS/PATIO/AMPHITHEATER	RYDER/VICKERY	WEDDDN
10/6/12S	EVE	ENTIRE 3:30 p.m.	JELMIMI/BARTLETT	WEDDING
10/7/12N	EVE	RAINS/PATIO/AMPHITHEATER	STEVENS/CANFIELD	WEDDING
10/12/12F	EVE	R/P/A 3:30 PM	LOWE/ROGERS	WEDDING
10/9/12T	EVE	RAINS/PATIO/AMPHITHEATER	CATCHPOLE/HOLT	WEDDING
10/10/12W	EVE	LG RAINS	GENENTECH	PHARMACY
10/12/12F	EVE	RAINS/PATIO/AMPHITHEATER	HUBBARD/HOSLER	WEDDING
10/13/12S	DAY	WASATCH/MEAD	SIMMONS/OBERG	WEDDING
10/13/12S	EVE	RAINS/PATIO/AMPHITHEATER	BROWN/PARKING	WEDDING
10/14/12N	EVE	RAINS/PATIO/AMPHITHEATER	JENSEN/BUBLIK	WEDDING

LOG HAVEN WEDDINGS AND EVENTS
2010-2019

DATE/DAY	TIME	LOCATION	NAME	TYPE
10/15/12W	EVE	SM RAINS	CONVERGYS	BUSINESS
10/16/12T	DAY	WASATCH	AMIG	BUSINESS
10/17/12W	EVE	LG RAINS	MWH	BUSINESS
10/17/12W	EVE	W. WING	ROAD SCHOLAR	BUSINESS
10/23/12T	EVE	SM RAINS	RIO TINTO	BUSINESS
10/27/12S	DAY	WASTCH/MEADOW	NUTTER/STEELE	WEDDING
10/29/12M	EVE	W. WING	ACHP	BUSINESS
10/29/12M	EVE	CONSERVATORY/LIBRARY	VILLAIN & VIXEN STUDENT DANCE	
10/30/12T	EVE	CONSERVATORY	VILLAN & VIXEN DANCE	
11/7/12W	EVE	SM RAINS	MEDTRONIC	BUSINESS
11/9/12F	EVE	WASATCH/CONSERVATORY	HEWLETT PACKARD	BUSINESS
11/14/12W	EVE	LIBRARY SUITE	WILLIAMS NW PIP	BUSINESS
11/15/12H	EVE	SM RAINS	TERADATA	BUSINESS
11/16/12F	EVE	CONSERVATORY	ANNIVERSARY DANCE	BUSINESS
11/17/12S	EVE	CONSERVATORY	SWING/CAMPAN	WEDDING
11/25/12N	DAY	CONSERVATORY/SM RAINS	SLAYMAKER	MEMORIAL
11/26/12M	EVE	SM RAINS	SERA PROGNOSTICS	BUSINESS
11/26/12M	EVE	LG RAINS	PROMISE HOSPITAL	BUSINESS
12/1/12S	EVE	LG RAINS	GENERAL IMPLEMENT	HOLIDAY
12/1/12S	EVE	W. WING	LUXUL	BUSINESS
12/4/12T	DAY	CONSERVATORY	PEARSON	HOLIDAY
12/4/12T	EVE	LG RAINS	ORTHO PRO LLC	HOLIDAY
12/5/12W	EVE	WASATCH	ST. MARK'S	HOLIDAY
12/5/12W	EVE	LG RAINS	AVID	BUSINESS
12/6/12H	EVE	LIBRARY SUITE	HUNTSMAN	WEDDING
12/6/12H	EVE	CONSERVATORY	COMCAST SPOTLIGHT	BUSINESS
12/6/12H	EVE	W. WING	ALPHA GRAPHICS	HOLIDAY
12/7/12F	EVE	WASATCH	RED LEAF	BUSINESS
12/7/12F	EVE	LG RAINS	NOVA GOLD	BUSINESS
12/7/12F	EVE	SM RAINS	GLOBAL RECRUITERS	HOLIDAY
12/7/12F	EVE	CONSERVATORY	FPT	HOLIDAY
12/8/12S	EVE	LIBRARY SUITE	UBIC	BUSINESS
12/8/12S	EVE	CONSERVATORY	WESTERN UROLOGICAL	HOLIDAY
12/10/12M	EVE	SM RAINS	EBAY	HOLIDAY
12/11/12T	EVE	SM RAINS	CHAPMAN	BUSINESS
12/11/12T	EVE	LG RAINS	SURPLUS LINE	BUSINESS
12/11/12T	EVE	W. WING	GOOGLE/OVERSTK	HOLIDAY
12/12/12W	EVE	LIBRARY SUITE	TRAVIS BOWEN	HOLIDAY
12/12/12W	EVE	W. WING	RICHFIELD OIL/GAS	HOLIDAY
12/12/12W	EVE	CONSERVATORY	RED SKY SOLUTION	HOLIDAY
12/13/12H	DAY	LIBRARY SUITE	IWF	HOLIDAY
12/13/12H	EVE	LG RAINS	ROCKY MTN ADVISORY	HOLIDAY
12/13/12H	EVE	SM RAINS	MILLIMAN	BUSINESS
12/13/12H	EVE	W. WING	ZARBEES	BUSINESS
12/13/12H	EVE	CONSERVATORY	THE NATURE CONSERVANCY	HOLIDAY

LOG HAVEN WEDDINGS AND EVENTS
2010-2019

DATE/DAY	TIME	LOCATION	NAME	TYPE
12/14/12F	EVE	ENTIRE	ECHO PASS	BUSINESS
12/15/12S	EVE	CONSERVATORY	KLMR LAW	BUSINESS
12/15/12S	EVE	SM RAINS	CHRISTENSEN	HOLIDAY
12/15/12S	EVE	LG RAINS	BOART LONGYEAR	HOLIDAY
12/18/12T	EVE	CONSERVATORY	BRUNEL	HOLIDAY
12/19/12W	EVE	CONSERVATORY	ONLINE IMAGING	HOLIDAY
12/20/12H	DAY	CONSERVATORY	WEBB AV	HOLIDAY
12/20/12H	EVE	SM RAINS	MACDONALD	HOLIDAY
12/21/12F	EVE	LG RAINS	MCGUIRE BEARING	HOLIDAY
12/21/12F	EVE	SM RAINS	BRADLEY	HOLIDAY
12/22/12S	EVE	CONSERVATORY	BISHOP/BOWMAN	WEDDING
12/26/12W	EVE	LG RAINS	BERG	FAMILY
12/27/12H	EVE	SM RAINS	KEYS	FAMILY
12/29/12S	EVE	LG RAINS	CLARK	FAMILY
12/31/12M	EVE	CONSERVATORY/LIBRARY	GREENWELL/KONCAR	WEDDING
1/4&5		SALT PALACE BRIDAL SHOW		WEDDING
1/10/13H	DAY	LIBRARY SUITE	DESERET DIGITAL	BUSINESS
1/10/13H	PM	WEST WING	DESERET DIGITAL	BUSINESS
1/10/13H	PM	LG RAINS	SODEXO	BUSINESS
1/11/13F	EVE	LG RAINS	UMCA	BUSINESS
1/12/13S	EVE	CONSERVATORY/LIBRARY	COLBURN/JACKSON	WEDDING
1/18/13F	EVE	LIBRARY SUITE	LES OLSON	BUSINESS
1/20/13N	EVE	CONSERVATORY	RILEY/ROSENBERGER	WEDDING
1/22/13T	EVE	SM RAINS	COLUMBIA SPRTS	BUSINESS
1/24,25,26		OUTDOOR RETAILER		
1/25&26		SOUTHTOWNE BRIDAL SHOW		
1/25/13F	EVE	LG RAINS	RC WILLEY	BUSINESS
1/26/13S	EVE	SM RAINS	MC COMB	BIRTHDAY
1/26/13S	EVE	CONSERVATORY	UTAH OLYMPIC PK	BUSINESS
2/4/13M	EVE	SM RAINS	REESE	FAMILY
2/6/13W	EVE	SM RAINS	ACCENTURE	BUSINESS
2/10/13N	EVE	LG RAINS	LHM	BUSINESS
2/11/13M	EVE	LG RAINS	PILOT CATASTROPHE	BUSINESS
2/20/13W	EVE	SM RAINS	ENDO PHARMACEUTICAL	PHARMACY
2/28/13H	EVE	SM RAINS	ADOBE	BUSINESS
3/6/13W	EVE	LG RAINS	DESTINATION VIP	BUSINESS
3/9/13S	EVE	SM RAINS	PRECISION DOOR	BUSINESS
3/12/13T	EVE	CONSERVATORY	BLAISDELL/NICKEL	WEDDING
3/14/13H	EVE	WASATCH	GREEN RIVER CPTL	BUSINESS
3/14/13H	EVE	LG RAINS	WATSON PHARMCY	BUSINESS
3/16/13S	DAY	CONSERVATORY	PHILLIPS/GLOVER	WEDDING
3/20/13W	EVE	SM RAINS	WILLIAMS NW PIPLNE	BUSINESS
3/23/13S	EVE	CONSERVATORY/LIBRARY	SIGGARD/EGAN	WEDDING
4/1/13M	EVE	CONSERVATORY/LIBRARY	REJALI/BERMUDEZ	WEDDING
4/2/13T	EVE	SM RAINS	WILLIAMS NW PIPLNE	BUSINESS

LOG HAVEN WEDDINGS AND EVENTS
2010-2019

DATE/DAY	TIME	LOCATION	NAME	TYPE
4/2/13T	EVE	LARGE RAINS	THOMAS ARTS	BUSINESS
4/3/13W	EVE	LG RAINS	BMC	BUSINESS
4/6/13S	DAY	CONSERVATORY	WAGEMAN/HOLLAND	WEDDING
4/14/13N	DAY	WASATCH	MATTENA	MEMORIAL
4/17/13W	EVE	SM RAINS	CENTRAL INSURANCE	BUSINESS
4/18/13H	EVE	W. WING	RMCOEH	BUSINESS
4/19/2013	Photo session w/Ray Lammers & Bruce Gardner prior to dinner ressie - photos at 4:30 p.m.			WEDDING
4/20/13S	DAY	CONSERVATORY/AMPHITHEATER	JONES/BURTENSHAW	CEREMONY
4/20/13S	EVE	CONSERVATORY/AMPHITHEATER	WILMARTH/HUDSON	CEREMONY
4/20/13S	EVE	LG RAINS	PKD FOUNDATION	BUSINESS
4/27/14N	EVE	WASATCH	WINE DINNER - see Ian	
5/2/13H	DAY	WASATCH/MEADOW	SMITH/DYE	WEDDING
5/4/13S	DAY	RAINS/PATIO/AMPHITHEATER	NIELSEN/OYLER	WEDDING
5/7/13T	EVE	MEADOW	KEMBLE/JANG	WEDDING
5/8/13W	EVE	WASATCH	MARRIOTT VACATION	BUSINESS
5/11/13S	DAY 12:00 - PHOTO SHOOT (meadow) FOR MERCENNE (9/6 WEDDING)			WEDDING
5/11/13S	DAY	RAINS/PATIO/AMPHITHEATER	SPENCER MEMORIAL	MEMORIAL
5/11/13S	EVE	SM RAINS/AMPHITHEATER	DKO LAW	BUSINESS
5/11/13S	EVE	RAINS/PATIO/AMPH/MEADOW	SLAGUERO/BURNS	WEDDING
5/15/13W	EVE	RAINS/PATIO/AMPHITHEATER	MILES/STOBBE	WEDDING
5/16/13H	EVE	WASATCH/MEAD	CHILD/AGLE	WEDDING
5/17/13F	EVE	LIBRARY/AMPHITHEATER	MANSFIELD	WEDDING
5/18/13S	EVE	ENTIRE	HONG/SEREDIAL	WEDDING
5/21/13T	EVE	LG RAINS/AMPH	GOLDMAN SACHS	BUSINESS
5/21/13T	EVE	SM RAINS	EBAY	BUSINESS
5/23/13H	EVE	RAINS/PATIO/AMPHITHEATER	KEMENY/RANGEL	WEDDING
5/23/13H	EVE	WASTCH/MEADOW	MEDIA DINNER	BUSINESS
5/26/13N	DAY	RAINS/PATIO/AMPHITHEATER	JOHNSON/KENNEDY	WEDDING
5/26/13N	EVE	RAINS/PATIO/AMPHITHEATER	MAY/DUFOUR	WEDDING
5/30/13W	EVE	PATIO	PRO START	BUSINESS
5/31/13F	EVE	RAINS/PATIO/AMPHITHEATER	U OF U/CEO	BUSINESS
6/1/13S	EVE	RAINS/PATIO/AMPHITHEATER	PAINTER/WINTERS	WEDDING
6/4/13T	EVE	SM RAINS/AMPHITHEATER	WILLIAMS	BUSINESS
6/7/13F	DAY	WASATCH (til 4)	PARSONS/NELSON	WEDDING
6/14/13F	EVE	SM RAINS/AMPHITHEATER	GE HEALTHCARE	BUSINESS
6/15/13S	EVE	RAINS/PATIO/AMPHITHEATER	OLTJENBRUNS/ANDERSON	WEDDING
6/15/13S	EVE	W.WING/MEADOW	PHILLIPS/SNYDER	WEDDING
6/16/13N	EVE	RAINS/PATIO/AMPHITHEATER	BARLOW/ROMANCZYK	WEDDING
6/17/13M	EVE	AMPH & LIBRARY	IHC	BUSINESS
6/18/13T	EVE	SM RAINS	SAVOIR D'AFFAIRS	BUSINESS
6/18/13T	EVE	PATIO	BOART LONGYEAR	BUSINESS
6/21/13F	EVE	RAINS/PATIO/AMPHITHEATER	VERT/LANSFELDT	WEDDING
6/21/13F	EVE	WWING/MEADOW	BALL/TOBIAS	WEDDING
6/22/13S	DAY	RAINS/PATIO/AMPHITHEATER	WU/HUNTER	WEDDING
6/22/13S	EVE	R/P/A	THOMAS/FITZSIMONS	WEDDING

LOG HAVEN WEDDINGS AND EVENTS
2010-2019

DATE/DAY	TIME	LOCATION	NAME	TYPE
6/23/13N	EVE	RAINS/PATIO/AMPHITHEATER	EMMETT/GRIMM	WEDDING
6/25/13T	EVE	AMPH & LG RAINS	TAB BANK	BUSINESS
6/27/13H	EVE	AMPH & LIBRARY	PORTER	BIRTHDAY
6/28/13F	EVE	RAINS/PATIO/AMPHITHEATER	BECKER/JOHN	WEDDING
6/29/13S	DAY	RAINS/PATIO/AMPHITHEATER	LUCK/VOLZER	WEDDING
6/29/13S	EVE	ENTIRE	SIMMONS/HEDSTROM	WEDDING
6/30/13N	EVE	RAINS/PATIO/AMPH/MEADOW	WETSEL/MOORE	WEDDING
7/5/13F	EVE	ENTIRE	STYLER/HARKER	WEDDING
7/6/13S	EVE	RAINS/PATIO/AMPHITHEATER	DELAP/THOMPSON	WEDDING
7/7/13N	DAY	RAINS/PATIO/AMPH/MEADOW	BAYER/KNIGHT	WEDDING
7/7/13 Photo shoot 4:30 p.m. for Struthwolf 8/24 wedding				WEDDING
7/8/13M	EVE	W.WING/MEADW	BAILEY/MAJORS	WEDDING
7/9/13T	EVE	RAINS/PATIO/AMPHITHEATER	TRIANGLE INSURANCE	BUSINESS
7/13/13S	DAY	R/P/A	BOROVATZ/HUDDLESTON	WEDDING
7/10/13W	EVE	LG RAINS	C3	BUSINESS
7/11/13H	EVE	PATIO	VINE LORE	BUSINESS
7/11/13H	EVE	LIBRARY SUITE	KOFFORD	BIRTHDAY
7/12/13F	EVE	RAINS/PATIO/AMPHITHEATER	CAMERON/TUCKER	WEDDING
7/13/13S	EVE	RAINS/PATIO/AMPHITHEATER	GUERTIN/BOXER (P)	WEDDING
7/17/13W	EVE	W. WING	CCI MECHANICAL	BUSINESS
7/17/13W	EVE	SM RAINS	GRAINGER	BUSINESS
7/19/13F	EVE	LG RAINS	COUNTRY INN	BUSINESS
7/20/13S	DAY	RAINS/PATIO/AMPHITHEATER	BASTIAN/CURTIS	WEDDING
7/20/13S	EVE	RAINS/PATIO/AMPHITHEATER	BARRETT/LOWTHER	WEDDING
7/20/13S	EVE	W. WING	CCC GROUP INC	BUSINESS
7/21/13N	EVE	RAINS/PATIO/AMPHITHEATER	HAMBY/DIANCIN	WEDDING
7/27/13S	DAY	RAINS/PATIO/AMPHITHEATER	RAABE/NORTON	WEDDING
7/27/13S	EVE	RAINS/PATIO/AMPH/MEADOW	CHRISTENSON/NANNINI	WEDDING
7/28/13N	DAY	WASATCH/MEADOW	LUCHETTI/GOLO	WEDDING
7/28/13N	EVE	ENTIRE	YASHAR/ROLFS	WEDDING
7/30/13T	EVE	LG RAINS	COLUMBIA SPRTS	BUSINESS
7/30/13T	EVE	W. WING	SYSCO	BUSINESS
7/31/13W	EVE	LG RAINS	AMERICAN EXPRESS	BUSINESS
8/1/13H	EVE	RAINS/PATIO/AMPHITHEATER	STEWART/CURBIDGE	WEDDING
8/2/13F	EVE	LIBRARY/AMPHITHEATER	ANGELOS	WD DINNR
8/3/13S	EVE	RAINS/PATIO/AMPHITHEATER	CROSE/SIMERLY	WEDDING
8/7/13W	EVE	SM RAINS/AMPH	TDW	BUSINESS
8/10/13S	DAY	RAINS/PATIO/AMPHITHEATER	TIPPETTS/DENNY	WEDDING
8/10/13S	EVE	ENTIRE	CUMMINGS/DAVIS	WEDDING
8/11/13N	EVE	RAINS/PATIO/AMPHITHEATER	LINDSAY/DASTRUP	WEDDING
8/14/13W	EVE	RAINS/PATIO/AMPHITHEATER	MERRILL/COLOVICH	WEDDING
8/14/13W	EVE	W. WING	GRAYMONT/WESTERN	BUSINESS
8/15/13H	EVE	RAINS/PATIO/AMPHITHEATER	MUIR/SALBERG	WEDDING
8/15/13H	EVE	W. WING	WORKMAN NYDEGGER	BUSINESS
8/16/13F	EVE	MEADOW	DANGERFILED/PARK	WEDDING

LOG HAVEN WEDDINGS AND EVENTS
2010-2019

DATE/DAY	TIME	LOCATION	NAME	TYPE
8/16/13F	EVE	RAINS/PATIO/AMPHITHEATER	BUTLER/SAKURAI	WEDDING
8/17/13S	DAY	WASATCH/MEADOW	LEWIS/WEIBEL	WEDDING
8/17/13S	EVE	RAINS/PATIO/AMPHITHEATER	KELSON/KERN	WEDDING
8/17/13S	EVE	W. WING	USANA	BUSINESS
8/19/13M	EVE	SM RAINS/AMPHITHEATER	CONWAY FREIGHT	BUSINESS
8/20/13T	EVE	LG RAINS/AMPHITHEATER	CURTISS WRIGHT	BUSINESS
8/22/13H	EVE	LG RAINS/AMPHITHEATER	RED CASTLE RESOURCES	BUSINESS
8/22/13H	EVE	SM RAINS	WESTERN GOVERNORS	BUSINESS
8/24/13S	DAY	RAINS/PATIO/AMPHITHEATER	UTAH IMAGING	BUSINESS
8/24/13S	DAY	WASATCH/MEADOW	VEST/PARKER	WEDDING
8/24/13S	EVE	RAINS/PATIO/AMPH/MEADOW	STRUTHWOLF/LEATO	WEDDING
8/29/13H	EVE	LARGE RAINS	BAYER	PHARMACY
8/30/13F	EVE	RAINS/PATIO/AMPHITHEATER	HOYER/HELIGREN	WEDDING
8/31/13S	EVE	MEADOW/LIBRARY	HADLEY/CASTELLANOS	WEDDING
9/2/13T	EVE	SM RAINS	LEVY	FAMILY
9/4/13W	EVE	SM RAINS	LANDESK	BUSINESS
9/5/13H	EVE	RAINS/PATIO/AMPHITHEATER	WELCH/NGUEYEN	WEDDING
9/6/13F	EVE	RAINS/PATIO/AMPHITHEATER	MERCENNE/YEATES 4:00	WEDDING
9/6/13F	EVE	W. WING/MEADOW	RESCHKE/ROMERO	WEDDING
9/7/13S	DAY	RAINS/PATIO/AMPHITHEATER	ERIKSSON/STROMBURG	WEDDING
9/7/13S	EVE	RAINS/PATIO/AMPHITHEATER	BIRGE/EHON	WEDDING
9/8/13N	EVE	RAINS/PATIO/AMPH/MEADOW	CURTISS/HENLEY 3:30	WEDDING
9/9/13M	EVE	LG RAINS/AMPHITHEATER	RED ROCK RALLY	BUSINESS
9/12/13T	EVE	LG RAINS	POWNET, INC	BUSINESS
9/13/13F	DAY	RAINS/PATIO/AMPHITHEATER	SKIDMORE/LATHAM	WEDDING
9/14/13S	DAY	RAINS/PATIO/AMPHITHEATER	WILLIAMS/WILKES	WEDDING
9/14/13S	DAY	WASATCH/MEADOW	ALLEN/WILLIAMS	WEDDING
9/14/13S	EVE	RAINS/PATIO/AMPHITHEATER	KNODEL/MEEK	WEDDING
9/15/13N	EVE	RAINS/PATIO/AMPH/MEADOW	MARKAKIS/REYES	WEDDING
9/17/13T	EVE	SM RAINS	FLEX SLEET RENTAL	BUSINESS
9/18/13W	EVE	SM RAINS/AMPHITHEATER	TD WILLIAMSON	BUSINESS
9/19/13H	EVE	W. WING/MEADOW	POOLE/RASMUSSEN	WEDDING
9/19/13H	EVE	SM RAINS	U OF U/CHEMISTRY	BUSINESS
9/20/13F	EVE	MEADOW	COLLINS/OHESON	WEDDING
9/20/13F	EVE	SM RAINS	CENTRAL VALLEY	BUSINESS
9/21/13S	DAY	WASATCH/MEADOW	SILVA/EBERHEAD	WEDDING
9/21/13S	EVE	R/P/A	COLE/WINOBIGLER	WEDDING
9/21/13S	EVE	RAINS/PATIO/AMPHITHEATER	DONEHOO/OVERRIGHT	WEDDING
9/21/13S	EVE	W. WING	UNIVERSITY OF UT	BUSINESS
9/22/13N	EVE	RAINS/PATIO/AMPHITHEATER	MILANO/KHALAF	WEDDING
9/25/13W	EVE	ENTIRE	XANGO	BUSINESS
9/26/13H	EVE	WASATCH/AMPHITHEATER/PATIO	1-800-CONTACTS	BUSINESS
9/26/13H	EVE	LIBRARY SUITE	SIEMENS	BUSINESS
9/27/13F	EVE	RAINS/PATIO/AMPHITHEATER	ANDERSON/ALLEY	WEDDING
9/28/13S	DAY	WAS/MED/PATIO	SLAMA	WEDDING

LOG HAVEN WEDDINGS AND EVENTS
2010-2019

DATE/DAY	TIME	LOCATION	NAME	TYPE
9/28/13S	EVE	RAINS/PATIO/AMPHITHEATER	ERICKSON/HAAS	WEDDING
9/28/13S	EVE	MEADOW/W. WING	JOHNSON/JOHNSON	WEDDING
9/29/13N	DAY	RAINS/PATIO/AMPHITHEATER	ANGELL/KIRCHOFF	WEDDING
9/30/13M	EVE	SM RAINS	VIRGINIA ECO	BUSINESS
9/30/13M	EVE	W. WING	ENTERPRISE FLORIDA	BUSINESS
10/4/13F	EVE	MEADOW 4:00	HOLMAN/MCAFF	WEDDING
10/04/13F	EVE	RAINS/PATIO/AMPHITHEATER	HECHT/THOMPSON	WEDDING
10/05/13S	DAY	RAINS/PATIO/AMPHITHEATER	SABERS/MEDLEY	WEDDING
10/5/13S	DAY	WASATCH/MEADOW	CHERNOV/PARKER	WEDDING
10/5/13S	EVE	W. WING/MEADOW	SCHNULLE/WILLIAMS	WEDDING
10/5/13S	EVE	LG RAINS/AMPHITHEATER	NASSA	BUSINESS
10/6/13N	DAY	ENTIRE	SPORTS AM/RACE	BUSINESS
10/6/13N	EVE	RAINS/PATIO/AMPHITHEATER	SWAIN/LESLIE	WEDDING
10/9/13W	EVE	SM RAINS	MOSS INC.	BUSINESS
10/9/13W	EVE	LG RAINS	AON CORP	BUSINESS
10/10/13H	EVE	SM RAINS	OTSUKA	PHARMACY
10/11/13F	DAY	R/P/A	STARR/PORTER	WEDDING
10/12/13S	DAY	RAINS/PATIO/AMPHITHEATER	MCQUARRIE/GOODWIN	WEDDING
10/12/13S	DAY	WAS/MEAD 9:00	WISDOM/GRAVES	WEDDING
10/12/13S	EVE	ENTIRE 3:30 PM	RASKIN/DEUTSCHLANDER	WEDDING
10/13/13N	EVE	ENTIRE 3:30 PM	BENNETT/GRITZEN	WEDDING
10/15/13T	EVE	SM RAINS	FUSION-IO	BUSINESS
10/16/13W	EVE	SM RAINS	SANOFI	PHARMACY
10/18/13F	EVE	WAS/MEAD/AMPHITHEATER	CHARLAT/WADDELL 3:30	WEDDING
10/18/13F	EVE	LG RAINS	MORMON HISTORY ASSC	BUSINESS
10/19/13S	DAY	WASATCH/MEADOW	KNOBEL/ALLEN	WEDDING
10/19/13S	EVE	WAS/MEAD/AMPHITHEATER	BULLOCK/SAUNDERS	WEDDING
10/23/13W	EVE	SM RAINS	OVERSTOCK.COM	BUSINESS
10/25/13F	EVE	CONSERVATORY/LIBRARY	VAMIANAKIS/LAVELLE	WEDDING
10/26/13S	EVE	ENTIRE/MEADOW	SHUTTLEWORTH/LENARES	WEDDING
10/28/13M	EVE	ENTIRE	COMPLETE COLLEGE	BUSINESS
11/1/13F	EVE	LG RAINS	KENNECOTT	BUSINESS
11/5/13T	EVE	SM RAINS	GE CAPITAL	BUSINESS
11/9/13S	DAY	CONSERVATORY	JUAREZ/MCWHORTER	WEDDING
11/9/13S	EVE	WASATCH/MEADOW	KESLER/VANHEEL	WEDDING
11/11/13M	EVE	WASATCH/CONSERVATORY	KUER	BUSINESS
11/12/13T	EVE	LIBRARY SUITE	REAL WOMEN RUN	BUSINESS
11/12/13T	EVE	CONSERVATORY	SIMONS/SPONAUGOE	WEDDING
11/16/13S	EVE	WASATCH	NEPHROLOGY	BUSINESS
11/20/13W	EVE	SM RAINS	FUSION-IO	BUSINESS
12/3/13T	EVE	SM RAINS	POWER BLANKET	HOLIDAY
12/4/13W	EVE	LG RAINS	OLD CASTLE	BUSINESS
12/4/13W	EVE	CONSERVATORY	BERLIN PACKAGING	BUSINESS
12/5/13H	EVE	SM RAINS	NTJ	BUSINESS
12/5/13H	EVE	CONSERVATORY	STUART WITBECK	HOLIDAY

LOG HAVEN WEDDINGS AND EVENTS
2010-2019

DATE/DAY	TIME	LOCATION	NAME	TYPE
12/6/13F	EVE	W. WING	ENERGY SOLUTIONS	BUSINESS
12/6/13F	EVE	LG RAINS	NOVA GOLD	BUSINESS
12/6/13F	EVE	SM RAINS	CROWN COUNCIL	BUSINESS
12/6/13F	EVE	CONSERVATORY	HEATH ENGINEERS	BUSINESS
12/7/13S	EVE	WASATCH	SPECTRUM ENGINEERING	BUSINESS
12/7/13S	EVE	LG RAINS	ROCHE ENGINEERING	BUSINESS
12/7/13S	EVE	CONSERVATORY	GRAYSTONE MORTG	BUSINESS
12/7/13S	EVE	SM RAINS	STEVENS GENERAL	HOLIDAY
12/10/13T	EVE	CONSERVATORY	THE NATURE CONSERVANCY	HOLIDAY
12/10/13T	EVE	SM RAINS	1800 CONTACTS	HOLIDAY
12/11/13W	EVE	WASATCH & FOYER	SMART BOMB INTERCT	HOLIDAY
12/11/13W	EVE	LG RAINS	AVID	BUSINESS
12/11/13W	EVE	CONSERVATORY	ROCKY MTN ADVISORY	BUSINESS
12/11/13W	EVE	SM RAINS	ST. VETERINARY	BUSINESS
12/12/13H	DAY	LIBRARY SUITE	IWF	BUSINESS
12/12/13H	EVE	LG RAINS	MARLIN BANK	HOLIDAY
12/12/13H	EVE	CONSERVATORY	OFFICE DEPOT	HOLIDAY
12/13/13F	EVE	ENTIRE	ECHO PASS	HOLIDAY
12/14/13S	DAY	CONSERVATORY	GARRETT/SAVILLE	WEDDING
12/14/13S	EVE	SM RAINS	GOBLE SAMPSON	BUSINESS
12/14/13S	EVE	LG RAINS	HATCH JAMES & DODGE	BUSINESS
12/14/13S	EVE	WASATCH	LOGISTICS	BUSINESS
12/14/13S	EVE	CONSERVATORY	RANDALL/WINN BAILEY	WEDDING
12/16/13M	DAY	LIBRARY SUITE	SUTTER PHYSICIAN	HOLIDAY
12/16/13M	EVE	LG RAINS	MERIT MEDICAL	BUSINESS
12/16/13M	EVE	SM RAINS	STOKER	BUSINESS
12/17/13T	EVE	CONSERVATORY	INVESTOR'S MENTORING	BUSINESS
12/17/13T	EVE	CONSERVATORY	KBZN/KLO	BUSINESS
12/17/13T	EVE	LG RAINS	SADLER GIBB	HOLIDAY
12/18/13W	EVE	SM RAINS	SCHMIDT & GLADSTONE	BUSINESS
12/18/13W	EVE	W. WING	MILLS PUBLISHING	BUSINESS
12/18/13W	EVE	LG RAINS	ARENA COMMUNICATION	BUSINESS
12/19/13H	EVE	LG RAINS	APCO-INC	BUSINESS
12/19/13H	EVE	CONSERVATORY	CHEGG	BUSINESS
12/19/13H	EVE	W. WING	TRAVIS BOWEN	BUSINESS
12/20/13F	EVE	WASATCH ROOM	LEAR & LEAR	HOLIDAY
12/20/13F	EVE	CONSERVATORY	WESTERN GYN OBG	BUSINESS
12/20/13F	EVE	SM RAINS	BRISTOL MYER	BUSINESS
12/20/13F	EVE	LG RAINS	MC INTOSH	BUSINESS
12/21/13S	EVE	W.WING/FOYER	ATWOOD/GALBRAITH	WEDDING
12/21/13S	EVE	CONSERVATORY	AKGUL/CLANCY	WEDDING
12/23/13M	EVE	SM RAINS	HILBERT	FAMILY
12/27/13F	EVE	SM RAINS	WILLIAM	FAMILY
12/29/13N	EVE	LIBRARY SUITE	SILVERMAN	BIRTHDAY
12/30/13M	EVE	CONSERVATORY/WASATCH	HAWS/FREY	WEDDING

LOG HAVEN WEDDINGS AND EVENTS
2010-2019

DATE/DAY	TIME	LOCATION	NAME	TYPE
1/1/14W	DAY	CONSERVATORY	WILLSON/MCCAUSLAND	WEDDING
1/4/14S	EVE	CONSERVATORY	SHAVER/HOPKINS	WEDDING
1/8/14W	EVE	LG RAINS	FERRARI COLOR	BUSINESS
1/11/14S	EVE	CONSERVATORY/LIBRARY	MCDONNAGH/SMITH	WEDDING
1/14/14T	EVE	LG RAINS	FIDELITY INVESTMENT	BUSINESS
1/17/14F	EVE	W. WING	ERM	BUSINESS
1/18/14S	EVE	LG RAINS	PENDELL	BIRTHDAY
1/22-25 Outdoor Retailer				
1/24 & 1/25 BRIDAL SHOW				
1/23/14H	EVE	SM RAINS	THE NORTH FACE	BUSINESS
1/24/14F	EVE	LG RAINS	SMARTWOOL	BUSINESS
1/25/14S	DAY	CONSERVATORY/WASATCH	ETHERINGTON/GETKE	WEDDING
1/31/14F	EVE	LG RAINS	BANK OF UTAH	BUSINESS
2/1/14F	EVE	LG RAINS	COPPER HILLS YOUTH	BUSINESS
2/19/14W	EVE	LG RAINS	MORGAN STANLEY	BUSINESS
2/22/14S	EVE	CONSERVATORY/LIBRARY	MARSDEN/BODE	WEDDING
3/9/14N	EVE	WSTCH/WC	POWELL/CONNOR	WEDDING
3/13/14H	EVE	SM RAINS	ASTRAZENECA	PHARMACY
3/14/14F	EVE	LIBRARY	MELLOR/BREWER	WEDDDN
3/18/14T	EVE	LG RAINS	SINCLAIR OIL	BUSINESS
3/22/14S	EVE	WINTER CONSV	ESPINOZA/EGAN	WEDDING
3/27/14H	EVE	CONSERVATORY/WASATCH	CLEARLINK	BUSINESS
4/4/14F	EVE	LIBRARY SUITE	EMEIGH/FUERHERN	WEDDING
4/4/14F	EVE	W. WING	SKEIEL/RINGBRANT	WEDDING
4/4/14F	EVE	CONSERVATORY	UUHC	BUSINESS
4/9/14W	EVE	CONSERVATORY/WASATCH	KURTZ	BIRTHDAY
4/11/14F	EVE	CONSERVATORY/LIBRARY	DEESING/PHARIS	WEDDING
4/15/14T	EVE	SM RAINS	CHASE BANK	BUSINESS
4/17/14H	EVE	WASATCH & FOYER	RMCOEH	BUSINESS
4/24/14H	DAY	LIBRARY SUITE	VLCM	BUSINESS
4/27/14N	EVE	ENTIRE	WASATCH MTN FOOD	BUSINESS
4/30/14W	EVE	LIBRARYSUITE	APPLUS TECH	BUSINESS
5/1/14H	EVE	SM RAINS	J JOYCE & ASSOC	BUSINESS
5/3/14S	DAY	RAINS/PATIO/AMPHITHEATER	VESTAL/MARTERS	WEDDING
5/7/14W	EVE	SM RAINS	REI DRILLING	BUSINESS
5/8/14H	EVE	LG RAINS	U OF U/PEDIATRIC	BUSINESS
5/10/14S	DAY	RAINS/PATIO/AMPHITHEATER	FIGUEROA/JOHNSON	WEDDING
5/10/14S			De Los Rios Bridal at 3:30 p.m.	WEDDING
5/16/14F	EVE	L&SRANS/AMP	UTAH STATE BAR	BUSINESS
5/17/14S	DAY	R/P/A <i>Mare</i>	CHAVIS/CARLSON	WEDDING
5/17/14S	EVE	RAINS/PATIO/AMPHITHEATER	TURCO/CHRISTIANSEN	WEDDING
5/18/14N	DAY	LIBRARY	VELEZ	WEDDING
5/18/14N	EVE	RAINS/PATIO/AMPHITHEATER	PEDIATRIC ANESTHESIOLOGY	BUSINESS
5/24/14S	DAY	WASATCH/MEADOW	MONTEJO/TURK <i>April</i>	WEDDING
5/24/14S	DAY	RAINS/PATIO/AMPHITHEATER	CHRISTIANSEN/CHRISTENSEN	WEDDING

LOG HAVEN WEDDINGS AND EVENTS
2010-2019

DATE/DAY	TIME	LOCATION	NAME	TYPE
5/24/14S	EVE	RAINS/PATIO/AMPHITHEATER	QUICK/SHELLHASE	WEDDING
5/28/14W	EVE	RAINS/PATIO/AMPHITHEATER	ARBY'S FOUNDATION	BUSINESS
5/31/14S	EVE	W. WING	ARIAS/BURT	WEDDING
5/31/14S	EVE	RAINS/PATIO/AMPHITHEATER	ROBINSON/THOMSON	WEDDING
6/1/14N	EVE	RAINS/PATIO/MEADOW/AMPH	VICTOR/NGUYEN	WEDDING
6/5/14H	EVE	SM RAINS	CIMETRIX	BUSINESS
6/6/14F	EVE	RAINS/PATIO/AMPHITHEATER	MORROW/EMERY	WEDDING
6/7/14S	EVE	RAINS/PATIO/AMPHITHEATER	BOUCHER/JOHNSON	WEDDING
6/8/14N	DAY	RAINS/PATIO/AMPHITHEATER	DUNN	ANNIVERSY
6/9/14M	EVE	SM RAINS	WATERFORD SCHOOL	BUSINESS
6/10/14T	EVE	RAINS/PATIO/AMPHITHEATER	CARROZZA/VAN BUSKIRK	WEDDING
6/10/14T	EVE	E. WING	HEADWATERS	BUSINESS
6/13/14F	EVE	RAINS/PATIO/AMPHITHEATER	PADDEN/MARK	WEDDING
6/14/14S	DAY	RAINS/PATIO/AMPHITHEATER	RUTLEDGE/COLEMAN	WEDDING
6/14/14S	EVE	RAINS/PATIO/AMPHITHEATER	OSTLER/STANTON	WEDDING
6/16/14M	EVE	AMPH/LIBRARY	IHC	BUSINESS
6/18/14W	EVE	LG RAINS	UTAH SENATE	BUSINESS
6/19/14H	EVE	RAINS/PATIO/AMPH/MEADOW	SELLERS/CAIN	WEDDING
6/20/14F	EVE	RAINS/PATIO/AMPH/MEADOW	WILSON/SCHNAITTE	WEDDING
6/21/14S	DAY	WASATCH/MEADOW	CAHOON/DRASBEK	WEDDING
6/21/14S	EVE	RAINS/PATIO/AMPHITHEATER	DALLOF/FARVER	WEDDING
6/21/14S	EVE	MEADOW	SOK/CARTY	WEDDING
6/22/14N	EVE	RAINS/PATIO/AMPH/MEADOW	WATTS/LEFEVRE	WEDDING
6/24/14T	EVE	RAINS/PATIO/AMPHITHEATER	PRANGER/ANDERSON	REHDINN
6/25/14W	DAY	MEADOW	ERICKSON/SHOUN	WEDDING
6/27/14F	EVE	RAINS/PATIO/AMPHITHEATER	WILFAHRT/ROMMELL	WEDDING
6/27/14F	EVE	RAINS/PATIO/AMPHITHEATER	DE LOS RIOS/LAIR	WEDDING
6/28/14S	DAY	MEADOW	DAWSON/LENHART	CEREMONY
6/28/14S	EVE	ENTIRE	MCGLAMERY/MULLEN	WEDDING
7/4/14F	EVE	RAINS/PATIO/AMPH/MEADOW	CECY/SSISSOKO	WEDDING
7/5/14S	EVE	RAINS/PATIO/AMPH/MEADOW	MARTINEZ/RASMUSSEN	WEDDING
7/7/14M	EVE	RAINS/PATIO/AMPHITHEATER	GREGG/JEWKES	WEDDING
7/9/14W	EVE	LG RAIN/AMPHITHEATER	BIOFIRE DIAGNOSTICS	BUSINESS
7/11/14F	DAY	RAINS/PATIO/AMPHITHEATER	HANSEN/JOHNSON	WEDDING
7/12/14S	DAY	WASATCH/MEADOW	DETMERS/MILES	WEDDING
7/12/14S	EVE	RAINS/PATIO/AMPHITHEATER	KRAMER/PIA	WEDDING
7/14/14M	EVE	MEADOW	BEACH/SEALY	CEREMONY
7/16/14W	EVE	LG RAIN/AMPHITHEATER	HEALTH CATALYST	BUSINESS
7/17/14H	EVE	WASATCH	ENTREPRENEURS ORG	BUSINESS
7/19/14S	EVE	MEADOW	ROSE/MYERS	WEDDING
7/19/14S	EVE	RAINS/PATIO/AMPHITHEATER	HAMP/SOTER	WEDDING
7/23/14W	EVE	SM RAINS/AMPHITHEATER	MRM MC CANN	BUSINESS
7/24/14H	EVE	MEADOW	FURROW/VASQUEZ	WEDDING
7/26/14S	EVE	RAINS/PATIO/AMPHITHEATER	MILLER/TRAVIS	WEDDING
7/27/14N	EVE	ENTIRE Cynthia	CAMPBELL/BACK	WEDDING

LOG HAVEN WEDDINGS AND EVENTS
2010-2019

DATE/DAY	TIME	LOCATION	NAME	TYPE
7/28/14M	EVE	LG RAINS	NICKERSON	BUSINESS
7/28/14M	EVE	W. WING/DECK	QUESTAR	BUSINESS
7/30/14W	DAY	RAINS/PATIO/AMPHITHEATER	JEWELL/GRAVES	WEDDING
8/1/14F	EVE	RAINS/PATIO/AMPHITHEATER	BRAULT/MAREK	WEDDING
8/1/14F	EVE	E. WING	NCCPA	BUSINESS
8/2/14S	DAY	RAINS/PATIO/AMPHITHEATER	UTAH IMAGING	BUSINESS
8/2/14S	EVE	RAINS/PATIO/AMPHITHEATER	REMKE/HEASTON	WEDDING
8/4/14M	DAY	BRIDALS 10:00 A.M. FOR LIM WEDDING (8/17)		
8/6 - 9 Outdoor Retailers				
8/7/14H	EVE	RAINS/PATIO/AMPHITHEATER	MATTHEWS	WEDDING
8/8/14F	DAY	WASATCH/MEADOW	BARBER/CHIODO	WEDDING
8/8/14F	EVE	RAINS/PATIO/AMPHITHEATER	KATO/DREW	WEDDING
8/9/14S	EVE	RAINS/PATIO/AMPHITHEATER	RAY/STONE	WEDDING
8/9/14S	EVE	MEADOW	WESTGATE/BURNS	CEREMONY
8/10/14N	EVE	RAINS/PATIO/AMPH/MEADOW	PAYNE/GRABL	WEDDING
8/11/14M	EVE	LG RAINS/AMPHITHEATER	ULTERRA	BUSINESS
8/12/14T	EVE	LG RAINS/AMPH	TECH MARKETING	BUSINESS
8/13/14W	EVE	RAINS/PATIO/AMPHITHEATER	GARDINER	WEDDDIN
8/14/14H	EVE	EAST WING	KESTER	WEDDDIN
8/14/14H	EVE	LG RAINS/AMPHITHEATER	HEALTH PLAN	BUSINESS
8/15/14F	DAY	RAINS/PATIO/AMPHITHEATER	STEPHENS/LACY	WEDDING
8/15/14F	EVE	RAINS/PATIO/AMPHITHEATER	HENRY/HEINRITZ	WEDDING
8/16/14S	DAY	Was/Mead	MILLS/PARKER	WEDDING
8/16/14S	DAY	RAINS/PATIO/AMPHITHEATER	FOLTZ	MEMORIAL
8/16/14S	EVE	WASATCH/MEADOW	MC COMRICK/VANISI	CEREMONY
8/17/14N	DAY	WASATCH/MEADOW	LIM/PARK	WEDDING
8/22/14F	EVE	W. WING	HSIANG/WU	WEDDDIN
8/23/14S	EVE	RAINS/PATIO/AMPHITHEATER	JOHNSON/DEL VIE	WEDDING
8/27/14W	EVE	SM RAINS/AMPHITHEATER	AMERICAN EXPRESS	BUSINESS
8/29/14F	EVE	RAINS/PATIO/AMPHITHEATER	CRUZ/SORENSEN	WEDDING
8/30/14S	EVE	W. WING	USANA	BUSINESS
8/30/14S	EVE	RAINS/PATIO/AMPHITHEATER	JACKSON/BYBEE	WEDDING
8/31/14N	EVE	RAINS/PATIO/AMPHITHEATER	LIKENS/BRIMHALL	WEDDING
9/1/14M	Cook Argyle Bridals at 2:30 p.m.			WEDDING
9/4/14H	EVE	MEADOW	MAIER/WHITE	WEDDING
9/6/14S	EVE	RAINS/PATIO/AMPH/MEADOW	VERCIMAK/SIMMONS	WEDDING
9/7/14N	DAY	WASATCH/MEADOW	SHIPE/NELSON	WEDDING
9/7/14N	EVE	RAINS/PATIO/AMPHITHEATER	LOWERY/HILTON	WEDDING
9/9/14T	EVE	LG RAINS	LANDESK	BUSINESS
9/10/14W	DAY	RAINS/PATIO/AMPHITHEATER	WELLS/KITCHENS	WEDDING
9/10/14W	EVE	WASATCH	NAT ASSC BANKRUPTCY	BUSINESS
9/10/14W	EVE	LG RAINS/AMPHITHEATER	SPRING LEAF	BUSINESS
9/12/14F	EVE	RAINS/PATIO/AMPHITHEATER	EGGENBERGER/LAHTO	WEDDING
9/13/14S	EVE	RAINS/PATIO/AMPHITHEATER	FORD/HANSEN	WEDDING
9/15/14M	EVE	WASTCH & MEADOW	MEETINGS SYSTEM	BUSINESS

LOG HAVEN WEDDINGS AND EVENTS

2010-2019

DATE/DAY	TIME	LOCATION	NAME	TYPE
9/16/14T	EVE	SM RAINS	WELLS FARGO	BUSINESS
9/19/14F	EVE	RAINS/PATIO/AMPHITHEATER	KELSCH/BARRY	WEDDING
9/20/14S	DAY	WASATCH/MEADOW	NIEJADLIK/MURPHY	WEDDING
9/20/14S	DAY	LIBRARY/AMPHITHEATER	GARBETT/LARSEN	WEDDING
9/20/14S	EVE	W. WING	PINO	WEDDINN
9/20/14S	EVE	LG RAINS	U OF U MEDICAL	BUSINESS
9/20/14S	EVE	RAINS/PATIO/AMPH/MEADOW	BATES/NGUYEN	WEDDING
9/21/14N	DAY	RAINS/PATIO/AMPHITHEATER	LOWENSTEIN/FUNELL	WEDDING
9/21/14N	EVE	RAINS/PATIO/AMPHITHEATER	WERVEN/ALVARY	WEDDING
9/23/14T	EVE	LARGE RAINS	CENTRAL VALLEY	BUSINESS
9/24/14W	EVE	SM RAINS/AMPHITHEATER	HCA AMBULATORY	BUSINESS
9/26/14F	EVE	LG RAINS	FORUM ENERGY TK	BUSINESS
9/27/14S	EVE	W. WING/MEADOW	KUZ/KIRCHNER	WEDDING
9/27/14S	EVE	MEADOW	WIGGINS/THORNTON	CEREMONY
9/27/14S	EVE	RAINS/PATIO/AMPH/MEADOW	MC PHIE	WEDDING
9/28/14N	EVE	RAINS/PATIO/AMPH/MEADOW	TURNER/ZELUFF	WEDDING
9/29/14M	EVE	SM RAINS	SIMPSON HEALTHCARE	BUSINESS
10/2/14H	EVE	WASATCH/PATIO	1-800-CONTACTS	BUSINESS
10/4/14S	EVE	RAINS/PATIO/AMPHITHEATER	LAMB/SHEPHERD	WEDDING
10/5/14N	DAY	RAINS/PATIO/AMPH/MEADOW	STAIRWAY TO HEAVEN 5K RACE	BUSINESS
10/6/14M	EVE	SM RAINS	BOOSTABILITY	BUSINESS
10/7/14T	EVE	SM RAINS	INTRAMED	PHARMACY
10/9/14H	EVE	LIBRARY	LUFTHANSA	BUSINESS
10/11/14S	EVE	RAINS/PATIO/AMPHITHEATER	NIX/HANSEN	WEDDING
10/12/14N	DAY	WASTCH/MEADOW	HIGH/FARLEY	WEDDING
10/14/14T	EVE	RAINS/PATIO/AMPHITHEATER	PACE/CAMP	WEDDING
10/17/14F	EVE	LG RAINS	GIRL SCOUTS	BUSINESS
10/18/14S	DAY	WASATCH/MEADOW	SILVA/MARTINEZ	WEDDING
10/19/14N	DAY	RAINS/PATIO/AMPHITHEATER	BADGER/BUCKNUAN	WEDDING
10/21/14T	EVE	LIBRARY	NELSON	ANNIVERSY
10/22/14W	EVE	LG RAINS	BOEING	BUSINESS
10/23/14H	DAY	E. WING	MORROW/MEIR	WEDDING
10/24/14F	DAY	E. WING	BARSON/SUPE	WEDDING
10/27/14M	EVE	SM RAINS	CHASE BANK	BUSINESS
10/28/14T	EVE	SM RAINS	GLASS.COM	BUSINESS
11/7/14F	EVE	CONSERVATORY	KIRKPATRICK	WEDDING
11/8/14S	EVE	WASATCH/CONSERVATORY	SMITH/O'DRISCOLL	WEDDING
11/11/14T	EVE	CONSERVATORY	JONES/VALDIVIA	WEDDING
11/12/14W	EVE	CONSERVATORY	COOK/ARGYLE	WEDDING
11/15/14S	DAY	CONSERVATORY/AMPHITHEATER	MARTINEZ/LUND	CEREMONY
11/15/14S	EVE	CONSERVATORY	SCHOENFIELD/CLINE	WEDDING
11/18/14T	EVE	ENTIRE	BEARD	MEMORIAL
11/19/14W	EVE	CONSERVATORY	REAL WOMEN RUN	BUSINESS
11/20/14H	EVE	CONSERVATORY	OVERBAUGH/SEEGMILLER	WEDDING
11/22/14S	EVE	CONSERVATORY	TAYLOR	ANNIVERSY

LOG HAVEN WEDDINGS AND EVENTS
2010-2019

DATE/DAY	TIME	LOCATION	NAME	TYPE
11/26/14W	EVE	CONSERVATORY	CARDINET	BIRTHDAY
11/28/14F	DAY	WASATCH/CONSERVATORY	AIRMET/TOWNSEND	WEDDING
11/29/14S	DAY	WASATCH/AMPHITHEATER	ANDERSON/STODTMEISTER	WEDDING
11/29/14S	DAY	CONSERVATORY	GRAMES/MCCONNAUHEY	WEDDING
12/2/14T	EVE	SM RAINS	BANK OF AMERICA	BUSINESS
12/2/14T	EVE	CONSERVATORY	TONIOLI/NIELSON	WEDDING
12/3/14W	EVE	LIBRARY SUITE	RIO TINTO	BUSINESS
12/4/14H	EVE	WASATCH	ST. MARK'S	HOLIDAY
12/4/14H	EVE	LG RAINS	BRG	HOLIDAY
12/4/14H	EVE	CONSERVATORY	ROCKY MTN ADVISORY	BUSINESS
12/4/14H	EVE	SM RAINS	INTERPLAN	BUSINESS
12/05/14F	EVE	SM RAINS	BOART LONGYEAR	BUSINESS
12/5/14F	EVE	CONSERVATORY	HEATH ENGINEERS	HOLIDAY
12/5/14F	EVE	WASATCH	LEAR & LEAR	HOLIDAY
12/5/14F	EVE	SM RAINS	MOUNTAIN AIR	HOLIDAY
12/6/14S	EVE	LG RAINS	EXPRESS EMPLOYMNT	HOLIDAY
12/6/14S	EVE	SM RAINS	GLOBAL RECRUITERS	HOLIDAY
12/6/14S	EVE	CONSERVATORY	DIAMOND RENTAL	HOLIDAY
12/7/14N	DAY	WASATCH/CONSERVATORY	MERZ/KIM Cynthia	WEDDING
12/7/14N	EVE	SM RAINS	ACTION STOCK TRANSFER	HOLIDAY
12/7/14N	EVE	LG RAINS	JUST LAW	BUSINESS
12/8/14M	EVE	SM RAINS	AMERICAN ASSOCT	BUSINESS
12/8/14M	EVE	CONSERVATORY	COMENITY CAPITAL	HOLIDAY
12/9/14T	EVE	SM RAINS	R2H ENGINEERING	HOLIDAY
12/9/14T	EVE	LG RAINS	SCHINDLER ELEVATOR	HOLIDAY
12/9/14T	EVE	W. WING	BOWEN LAW	HOLIDAY
12/10/14W	EVE	SM RAINS	PICTURE LINE	HOLIDAY
12/10/14W	EVE	CONSERVATORY	INCOMM	HOLIDAY
12/10/14W	EVE	LG RAINS	DELTA VALVE	HOLIDAY
12/11/14H	DAY	WASATCH	IWF	HOLIDAY
12/11/14H	EVE	CONSERVATORY	DA DAVIDSON	BUSINESS
12/11/14H	EVE	SM RAINS	THE LIGHT HOUSE	BUSINESS
12/11/14H	EVE	LG RAINS	TECH PROVIDERS	BUSINESS
12/12/14F	EVE	ENTIRE	GENESYS/ECHO PASS	BUSINESS
12/13/14S	EVE	LG RAINS	DR. WAPNER	HOLIDAY
12/13/14S	EVE	WASATCH	SPECTRUM ENGINEERING	BUSINESS
12/13/14S	EVE	SM RAINS	KANE & ASSOCIATES	HOLIDAY
12/13/14S	EVE	CONSERVATORY	VA HOSPITAL	BUSINESS
12/15/14M	EVE	SM RAINS	ANDERSON/BRADSHAW	BUSINESS
12/16/14T	EVE	SM RAINS	GLADSTONE& SCHMIDT	BUSINESS
12/16/14T	EVE	LG RAINS	XANGO	BUSINESS
12/16/14T	EVE	CONSERVATORY	SUTTER PHYSICIAN	HOLIDAY
12/17/14W	EVE	CONSERVATORY	CANDLELIGHT HOMES	BUSINESS
12/17/14W	EVE	SM RAINS	STELLAR SENIOR LIVING	HOLIDAY
12/18/14H	EVE	SM RAINS	EBAY	HOLIDAY

LOG HAVEN WEDDINGS AND EVENTS
2010-2019

DATE/DAY	TIME	LOCATION	NAME	TYPE
12/18/14H	EVE	LG RAINS	FREESTYLE MKTG	BUSINESS
12/19/14F	EVE	SM&LG RAINS	THE EXORO GROUP	HOLIDAY
12/19/14F	EVE	CONSERVATORY	COMPUNET	HOLIDAY
12/20/14S	DAY	CONSERVATORY	OLDROYD/BROADHEAD	WEDDING
12/20/14S	EVE	SM RAINS 4:30	THE INSIGHT GROUP	BUSINESS
12/20/14S	EVE	LG RAINS	MC INTOSH	HOLIDAY
12/20/14S	EVE	WASATCH & FOYER	REI DRILLING	BUSINESS
12/20/14S	EVE	CONSERVATORY	DR. ANGELOS CHACAS	BUSINESS
12/21/14N	EVE	CONSERVATORY	PARK/GREENWOOD	WEDDING
12/22/14M	EVE	SM RAINS	DR. TERRY	BUSINESS
12/23/14T	EVE	LG RAINS	ABRA AUTO	BUSINESS
12/27/14S	EVE	CONSERVATORY/LIBRARY	WITTWER	WEDDING
12/29/14M	EVE	CONSERVATORY	LISTON FAMILY	FAMILY
12/29/14M	EVE	E. WING	GRAY/FITZGERALD	WEDD DIN
12/30/14T	EVE	CONSERVATORY/LIBRARY	MC PHIE/GRIFFITH	WEDDING
1/6/15T	EVE	LG RAINS	DELTA AIRLINES	BUSINESS
1/8/15H	EVE	LG RAINS	SPOWER	BUSINESS
1/10/15S	DAY	WASATCH/CONSERVATORY	WARD/DIBBLE	WEDDING
1/9 TO 1/10 Salt Palace Bridal Show				
1/13/15T	EVE	LG RAINS	COVERUS	BUSINESS
1/16/15F	EVE	SM RAINS	SKIDMORE OLAUSSON	BUSINESS
1/18/15N	EVE	LIBRARY SUITE	Kimi's chop house	BUSINESS
1/20-1/24 OUTDOOR RETAILERS				
1/24/15S	DAY	LIBRARY SUITE	LEE BEE COACHING	RETREAT
1/24/15S	EVE	CONSERVATORY	TOLLISON/BUCK	WEDDING
1/25/15N	DAY	LIBRARY SUITE	LEE BEE COACHING	RETREAT
1/30 TO 1/31 Southtowne Bridal Show				
1/31/15S	EVE	LIBRARY SUITE	EDMUND/VEGH	WEDDING
2/5/14H	EVE	LG RAINS	ASTRA ZENCEA	BUSINESS
2/6/15F	EVE	W. WING	ERICKSON/POTHER	WEDDING
2/7/15S	DAY	E. WING	ANDERSON/ZUMBRUNNEN	WEDDING
2/7/15S	EVE	ENTIRE	CRUISE&TRAVEL	BUSINESS
2/10/15T	EVE	LG RAINS	FRESENIUS	BUSINESS
2/11/15W	EVE	SM RAINS	CYPRUS CREDIT	BUSINESS
2/11/15W	EVE	LG RAINS	PEOPLE'S UT BANK	BUSINESS
2/14/15S	EVE	CONSERVATORY	CROCKETT	WEDDING
2/21/15S	EVE	SM RAINS	INFUSE	BUSINESS
2/23/15M	EVE	CONSERVATORY	U OF U	BUSINESS
2/24/15T	EVE	CONSERVATORY	IWF	BUSINESS
2/25/15W	EVE	SM RAINS	MOOG MEDICAL	BUSINESS
2/28/15S	DAY	CONSERVATORY	WEEMS/HAYWARD	WEDDING
2/28/15S	EVE	CONSERVATORY/LIBRARY	KULUGA/JONES3:30	WEDDING
3/3/15T	EVE	LG RAINS	ORBITAL ATK	BUSINESS
3/7/15S	DAY	WASATCH/CONSERVATORY	GRISSOM/HUDSON	WEDDING
3/9/15M	DAY	ENTIRE	CELEBRATION OF LIFE	MEMORIAL

LOG HAVEN WEDDINGS AND EVENTS

2010-2019

DATE/DAY	TIME	LOCATION	NAME	TYPE
3/10/15T	EVE	LG RAINS	ADOBE	BUSINESS
3/11/15W	EVE	SM RAINS	ACTIVAS	BUSINESS
3/14/15S	DAY	CONSERVATORY	BENSON/MCKINNEY	WEDDING
3/14/15S	EVE	CONSERVATORY	JONES/BROWN	WEDDING
3/15/15N	EVE	CONSERVATORY	STEPNER/DEUSTACHIO	WEDDING
3/17/15T	EVE	CONSERVATORY	PROGRESSIVE	BUSINESS
3/17/15T	EVE	LG RAINS	AMERICAN EXPRESS	BUSINESS
3/18/15W	EVE	SM RAINS	FINACA	BUSINESS
3/19/15H	EVE	LIBRARY	SAGERS/HANNAN	WEDDING
3/20/15F	EVE	WASATCH/CONSERVATORY	SAGERS/HANNAN	WEDDING
3/21/15S	EVE	ENTIRE	JOHNSON/MARCINEK	WEDDING
3/22/15N	EVE	CONSERVATORY	APHAYRATH/JOHNSON	CEREMONY
3/24/15T	EVE	SM RAINS	CHASE BANK	BUSINESS
3/24/15T	EVE	LG RAINS	WELLS FARGO	BUSINESS
3/28/15S	EVE	E. WING	WHITE	BIRTHDAY
3/28/15S	EVE	CONSERVATORY	CHRISTIAN/BITTON	WEDDING
4/2/15H	EVE	SM RAINS	CHEVRON	BUSINESS
4/4/15S	DAY	WASATCH/AMPHITHEATER	STANISLAW/HOFMANN	WEDDING
4/6/15M	DAY	CONSERVATORY	ROBINSON	MEMORIAL
4/16/15H	EVE	WASATCH	RMCOEH	BUSINESS
4/19/15N	EVE	LG RAINS	U OF U ANDROLOGY	BUSINESS
4/24/15F	EVE	WASATCH/AMPHITHEATER	THE COMPAS GROUP	BUSINESS
4/25/15S	DAY	WASATCH/AMPHITHEATER	RUBEDOR/DUSTIN	WEDDING
4/30/15H	EVE	LG RAINS	NOVO NORDISK	PHARMCY
5/1/15F	EVE	LIBRARY SUITE	CHARYK/JENKINS	WEDDING
5/3/15N	DAY	WAS/MEAD	SUMMAMPORG/ARTHUR	WEDDING
5/5/15T	EVE	SM RAINS	CREATIVE EVENT	BUSINESS
5/7/15H	EVE	E. WING/AMPHITHEATER	3M	BUSINESS
5/8/15F	EVE	RAINS/PATIO/AMPHITHEATER	SCHMID/PRICE Kim	WEDDING
5/9/15S	EVE	LG RAINS	BUTTON/BEESELY	WEDDING
5/11/15M	EVE	RAINS/PATIO/AMPHITHEATER	COMP HEALTH	BUSINESS
5/13/15W	EVE	LG RAINS	MERIT MEDICAL	BUSINESS
5/15/15F	EVE	LIBRARY/AMPHITHEATER	MORDO	BIRTHDAY
5/16/15S	DAY	RAINS/PATIO/AMPHITHEATER	REZNIK/RIGGS Cynthia	WEDDING
5/16/15S	EVE	RAINS/PATIO/AMPH/MEADOW	CATMULL/CARMEN	WEDDING
5/18/15M	EVE	SM RAINS	WATERFORD SCHOOL	BUSINESS
5/20/15W	EVE	SM RAINS/AMPHITHEATER	CENTRAL INSURANCE	BUSINESS
5/22/15F 2:00 p.m. Bridal for Fontaine (6/27 - knows need to be done by 3:30 p.m.) at Meadow				
5/22/15F	EVE	ENTIRE	FORTE/ISHAM	WEDDING
5/23/15S	EVE	RAINS/PATIO/AMPHITHEATER	MIHAYLOVA/PARLOGEAN	WEDDING
5/24/15N	EVE	RAINS/PATIO/AMPHITHEATER	ENGLEKA/BOHLER	WEDDING
5/24/15N	DAY	RAINS/PATIO/AMPH/MEADOW	HAMMOND/THERRIEN	WEDDING
5/29/15F	EVE	RAINS/PATIO/AMPH/MEADOW	HUDSON/GARVEY	WEDDING
5/30/15S	DAY	WASATCH/MEADOW	CANAVAN/FENNING	WEDDING
5/30/15S	EVE	RAINS/PATIO/AMPHITHEATER	PERKINS/KNECHT	WEDDING

LOG HAVEN WEDDINGS AND EVENTS

2010-2019

DATE/DAY	TIME	LOCATION	NAME	TYPE
5/31/15S		Photo shoot for Kim/Bigelow wedding on 8/28 at 10:00 a.m.		WEDDING
6/1/15M	EVE	SM RAINS/AMPHITHEATER	NELSON LABS	BUSINESS
6/2/15T	DAY	ENTIRE	RAMSEY/JOHNSON	WEDDING
6/4/15H	EVE	LG RAINS	ACTAVIS PHARM	BUSINESS
6/4/15H	EVE	E. WING	ITEM 24	BUSINESS
6/6/15S	EVE	ENTIRE	ELLIS/VINCENT	WEDDING
6/6/15S	EVE	RAINS/PATIO/AMPHITHEATER	PAI	BUSINESS
6/7/15N	EVE	LG RAINS	KOCH	BUSINESS
6/7/15N	EVE	SM RAINS	UTAH HEALTH CENTR	BUSINESS
6/10/2016	EVE	WASTCH/PAT/AMPHITHEATER	1800 CONTACTS	BUSINESS
6/12/15F	EVE	RAINS/PATIO/AMPHITHEATER	FRANSDEN/PROVOST	WEDDING
6/12/15F	EVE	R/P/A	WILLES/AMES Kim	WEDDING
6/12/15F	EVE	E.Wing/MEADOW	ELLIS PEZELY	WEDDING
6/13/15S	DAY	RAINS/PATIO/AMPHITHEATER	RUSSON/BARRET	WEDDING
6/13/15S	EVE	ENTIRE	TRABELSI/TIMME	WEDDING
6/14/15N	DAY	R/P/A Kim	GODFREY/MOORE	WEDDING
6/15/15M	EVE	LIBRARY & AMPHITHEATER	IHC	BUSINESS
6/19/15F	EVE	RAINS/PATIO/AMPHITHEATER	SHAUM/SCARFO	WEDDING
6/20/15S	DAY	RAINS/PATIO/AMPHITHEATER	GRAYSON/MACKINNEY	WEDDING
6/20/15S	EVE	RAINS/PATIO/AMPHITHEATER	MCLAUCHLIN/KLUH	WEDDING
6/21/15N	EVE	RAINS/PATIO/AMPHITHEATER	SINGLETON/WILSON	WEDDING
6/23/15T	EVE	RAINS/PATIO/AMPHITHEATER	SIEMENS	BUSINESS
6/24/15W	EVE	RAINS/PATIO/AMPHITHEATER	CHURCH PENSION	BUSINESS
6/25/15H	EVE	R/P/A Cynthia	THOMAS /WATTERS	WEDDING
6/25/15H	EVE	SM RAINS	JANSSEN PHARMC	BUSINESS
6/25/15H	DAY	RAINS/PATIO/AMPHITHEATER	U OF U HEALTH CARE	BUSINESS
6/26/15F	EVE	R/P/A	HUNT/KENDALL	WEDDING
6/26/15F	EVE	MEADOW	WORTLEY/OLSON	WEDDING
6/26/15F	EVE	RAINS/PATIO/AMPHITHEATER	CALDWELL/BLUETT	WEDDING
6/27/15S	DAY	E. WING	WALTHER	BRIDALSH
6/27/15S	DAY	RAINS/PATIO/AMPHITHEATER	PARKER/MERRILL	WEDDING
6/27/15S	EVE	RAINS/PATIO/AMPHITHEATER	FONTAINE/FINKBINER	WEDDING
6/28/15N	DAY	LIBRARY	DIBONA	MEMORIAL
6/29/15M	EVE	LG RAINS	MERIT MEDICAL	BUSINESS
6/30/15T	EVE	RAINS/PATIO/AMPHITHEATER	GRIMSHAW/POGUE	WEDDING
7/1/15W	EVE	RAINS/PATIO/AMPHITHEATER	TAGGART/PARK	WEDDING
7/2/15H	EVE	RAINS/PATIO/AMPHITHEATER	BULLOCK	WEDDIN
7/3/15F	EVE	MEADOW	LYON/THOMAS	WEDDING
7/4/15S	EVE	RAINS/PATIO/AMPHITHEATER	KNISH/HALL	WEDDING
7/5/15N	EVE	RAINS/PATIO/AMPHITHEATER	RUPE/GONZALES	WEDDING
7/6/15M	4p-5p	Photo shoot	Bonham/Green	WEDDING
7/7/15T	EVE	RAINS/PATIO/AMPH/MEADOW	PROVOST/WOODRUFF	WEDDING
7/8/15W	EVE	SM RAINS	ACTAVIS	BUSINESS
7/10/15F	EVE	RAINS/PATIO/AMPH/MEADOW	CULLIMORE/HALL	WEDDING
7/11/15S	DAY	RAINS/PATIO/AMPHITHEATER	KEY/CONDER	WEDDING

LOG HAVEN WEDDINGS AND EVENTS
2010-2019

DATE/DAY	TIME	LOCATION	NAME	TYPE
7/11/15S	EVE	RAINS/PATIO/AMPHITHEATER	ANDELIN/HUTCHINGS	WEDDING
7/11/15S	EVE	MEADOW	MAJORS/DANCE	WEDDING
7/12/15N	EVE	RAINS/PATIO/AMPH/MEADOW	BUSHNELL/HAGEN	WEDDING
7/13/15M	EVE	ENTIRE	GENERAL MILLS	BUSINESS
7/14/15T	EVE	LG RAINS/AMPHITHEATER	THURSTON FOODS	BUSINESS
7/15/15W	EVE	LG RAINS/AMPHITHEATER	COPPERWYND	BUSINESS
7/17/15F	DAY	E WING	SULLIVAN	MEMORIAL
7/18/15S	DAY	WASATCH/MEADOW	JAMES/ADAMS	WEDDING
7/18/15S	DAY	RAINS/PATIO/AMPHITHEATER	MONTGOMERY/MCKINNON	WEDDING
7/18/15S	EVE	ENTIRE Cynthia	COLOSIMO/JURGE	WEDDING
7/21/15T	EVE	SM RAINS	eTRADE Financial	BUSINESS
7/22/15W	EVE	MEADOW Faith	HATTON/TAPP	CEREMONY
7/23/15H	EVE	LG RAINS	WOUNDED WARRIRO	BUSINESS
7/24/15F	DAY	WASATCH	ABC SET UP	
7/25/15S	DAY	WASATCH/MEADOW	BONHAM/GREEN	WEDDING
7/25/15S	EVE	RAINS/PATIO/AMPHITHEATER	PEUGH/ROBERTS	WEDDING
7/27/15M	DAY	ENTIRE	ABC FILMING	
7/27/15M	EVE	ENTIRE	ABC FILMING	
7/28/15T	DAY	ENTIRE	ABC STRIKE	
7/28/15T	EVE	SM RAINS	ASTRA ZENECA	BUSINESS
7/30/15H	EVE	RAINS/PATIO/AMPHITHEATER	HEINER/MAUGHN	WEDDING
7/31/15F	EVE	RAINS/PATIO/AMPH/MEADOW	BOOTH/CHO	WEDDING
8/1/15S	DAY	RAINS/PATIO/AMPH/MEADOW	WALTMAN/HARDY	WEDDING
8/1/15S	EVE	RAINS/PATIO/AMPHITHEATER	UNG/PACE	WEDDING
8/2/15N	EVE	RAINS/PATIO/AMPHITHEATER	CALEY/GORMAN	WEDDING
8/4-8/8 OUTDOOR RETAILERS				
8/4/15T	EVE	RAINS/PATIO/AMPH/MEADOW	LELANDAIS/LAPINSKI	WEDDING
8/7/15F	EVE	RAINS/PATIO/AMPH/MEADOW	FOSLID/ARHART	WEDDING
8/8/15S	DAY	RAINS/PATIO/AMPHITHEATER	BRAVINDER/SCHOLES	WEDDING
8/8/15S	EVE	RAINS/PATIO/AMPH/MEADOW	KNOWLES/TOMLINSON	WEDDING
8/9/15N	EVE	RAINS/PATIO/AMPHITHEATER	VIG/HEWITT	WEDDING
8/11/15T	EVE	RAINS/PATIO/AMPHITHEATER	JONES/NIELSEN	WEDDING
8/12/15W	EVE	SMRAINS	MEDIWARE	BUSINESS
8/14/15F	DAY	RAINS/PATIO/AMPHITHEATER	PLUMMER/BLACK	WEDDING
8/14/15F	EVE	RAINS/PATIO/AMPHITHEATER	BLAKE/BEIFUS	WEDDING
8/14/15F	EVE	WASATCH	CORPORATE ALLIANCE	BUSINESS
8/15/15S	EVE	RAINS/PATIO/AMPHITHEATER	HOLEMAN/KLOS	WEDDING
8/15/15S	EVE	RAINS/PATIO/AMPHITHEATER	SIMMONS/PERRY	WEDDING
8/16/15N	EVE	RAINS/PATIO/AMPHITHEATER	HUBER/WOLGAMOTT	WEDDING
8/17/15M	EVE	RAINS/PATIO/AMPH/MEADOW	THOMPSON/SHANER	WEDDING
8/18/15T	EVE	LIBRARY & AMPHITHEATER	WILLIAMSON	REHEARSAL
8/19/15W	EVE	RAINS/PATIO/AMPHITHEATER	BCD (BOART LONGYR)	BUSINESS
8/20/15H	EVE	RAINS/PATIO/AMPHITHEATER	U OF U	BUSINESS
8/21/15F	EVE	RAINS/PATIO/AMPHITHEATER	APGOOD/TAYLOR	WEDDING
8/22/15S	DAY	RAINS/PATIO/AMPHITHEATER	HATCH/SOKOLOV	WEDDING

LOG HAVEN WEDDINGS AND EVENTS
2010-2019

DATE/DAY	TIME	LOCATION	NAME	TYPE
8/22/15S	DAY	WASATCH/MEADOW	UTAH IMAGING	BUSINESS
8/22/15S	EVE	E. WING	USANA	BUSINESS
8/22/15S	EVE	RAINS/PATIO/AMPH/MEADOW	POTTS/HUNTER	WEDDING
8/23/15N	EVE	RAINS/PATIO/AMPHITHEATER	SLOTIN/FISHER	WEDDING
8/24/15M	EVE	PATIO LIBRARY	MOOG	BUSINESS
8/25/15T	EVE	LG RAINS	EXTRA SPACE	BUSINESS
8/27/15H	EVE	LG RAINS	CHG HEALTHCARE	B
8/27/15H	EVE	Sm Rains	CCTS-UofU	B
8/28/15F	EVE	RAINS/PATIO/AMPH/MEADOW	KIM/BIGELOW	WEDDING
8/29/15S	EVE	R/P/A	BATEMAN/GOOD	W
8/29/15S	EVE	RAINS/PATIO/AMPHITHEATER	HARRINGER/SAMARA	WEDDING
8/30/15N	EVE	RAINS/PATIO/AMPHITHEATER	POULSEN/WANLASS	WEDDING
9/3/15H	EVE	LIBR/AMPH	3M	BUSINESS
9/4/15F	EVE	RAINS/PATIO/AMPHITHEATER	BLAKE/KHOURY	WEDDING
9/4/15F	EVE	R/P/A	MILLER/SOWELL	W
9/5/15S	DAY	RAINS/PATIO/AMPHITHEATER	BUTTERFIELD/CAMACHO	WEDDING
9/5/15S	DAY	WASATCH/MEADOW	DURSTELER/HATCH	WEDDING
9/5/15S	EVE	RAINS/PATIO/AMPHITHEATER	CIARKOWSKI/DRATTER	WEDDING
9/6/15N	DAY	WASATCH/MEADOW	TIETZE/POPLAR	WEDDING
9/6/15N	DAY	RAINS/PATIO/AMPHITHEATER	BRALEY/TAYLOR	WEDDING
9/6/15N	EVE	RAINS/PATIO/AMPHITHEATER	HARWARD/ROYLANCE	WEDDING
9/6/15N	EVE	E. WING	REOME (CRISTMAN)	WEDDING
9/12/15S	DAY	WASATCH/MEADOW	AYALA/MANGOUM	WEDDING
9/12/15S	DAY	RAINS/PATIO/AMPHITHEATER	MULLINS/BERNAL	WEDDING
9/12/15S	EVE	RAINS/PATIO/AMPH/MEADOW	ROSE/PENINA	WEDDING
9/16/15W	EVE	SM RAINS	MERIT MEDICAL	BUSINESS
9/17/15H	EVE	RAINS/PATIO/AMPHITHEATER	WRIGHT/SOLAIMAMIAN	WEDDING
9/18/15F	DAY	RAINS/PATIO/AMPHITHEATER	DEPRIEST/HICKS	WEDDING
9/18/15F	EVE	RAINS/PATIO/AMPHITHEATER	WIRTHLIN	W
9/19/15S	DAY	WASATCH/MEADOW	VALENCIA/DODD	WEDDING
9/19/15S	DAY	RAINS/PATIO/AMPHITHEATER	MILNE/TODD	WEDDING
9/19/15S	EVE	EWNG/MEADOW	SIPES/HENDERSON	WEDDING
9/19/15S	EVE	RAINS/PATIO/AMPHITHEATER	VALPRED/PENDLEY	WEDDING
9/20/15N	EVE	RAINS/PATIO/AMPHITHEATER	VERGARA/MONSEN	W
9/21/15M	EVE	RAINS/PATIO/AMPHITHEATER	BOWN/KARLSSON	WEDDING
9/25/15F	DAY	RAINS/PATIO/AMPHITHEATER	RIVAS/SLOAN	WEDDING
9/25/15F	EVE	ENTIRE	BEZDJIAN/LOESER	WEDDING
9/26/15S	DAY	ENTIRE	GADDIS/VINCENT	WEDDING
9/26/15S	EVE	RAINS/PATIO/AMPHITHEATER	MITCHELL/BOONE	WEDDING
9/27/15N	EVE	RAINS/PATIO/AMPH/MEADOW	RIORDAN/FRISBY	W
9/28/15M	DAY	E. WING	ARCHITECTURAL WD	BUSINESS
9/29/15T	EVE	SM RAINS	RAKUTEN	BUSINESS
9/30/15W	EVE	WASATCH/PATIO	1-800-CONTACTS	BUSINESS
10/1/15H	EVE	LG RAINS	E-TRADE	BUSINESS
10/2/15F	EVE	RAINS/PATIO/AMPH/MEADOW	EMPEY/ALGER	WEDDING

LOG HAVEN WEDDINGS AND EVENTS
2010-2019

DATE/DAY	TIME	LOCATION	NAME	TYPE
10/3/15S	EVE	E WING/MEADOW	ALEXANDER/HARRIS	WEDDING
10/3/15S	EVE	RAINS/PATIO/AMPHITHEATER	RUUD/YONNIS	WEDDING
10/4/15N	EVE	ENTIRE	GOLDMAN/CHIDESTER	WEDDING
10/8/15H	EVE	RAINS/PATIO/AMPHITHEATER	SUR/HANCOCK	WEDDING
10/8/5H	EVE	E WING	CCI MECHANICAL	BUSINESS
10/9/15F	EVE	RAINS/PATIO/AMPHITHEATER	JACKSON/HARRIS	WEDDING
10/9/15F	EVE	E WING	RICHARDSON/MAXFIELD	WEDDING
10/10/15S	DAY	WASATCH/MEADOW	MONTGOMERY/SPROGUE	WEDDING
10/10/15S	EVE	RAINS/PATIO/AMPHITHEATER	DEATON/NICOLAS	WEDDING
10/11/15N	DAY	WASATCH/MEADOW	AUSTIN/SHERRILL	WEDDING
10/11/15N	EVE	MEADOW	KROGH/BATESON	WEDDING
10/11/15N	EVE	RAINS/PATIO/AMPHITHEATER	PACINI/SPENCER	WEDDING
10/12/15M	EVE	LIBRARY	BARNETT	FAMILY
10/14/15W	DAY	RAINS/PATIO/AMPHITHEATER	BERG/ROLLINS	WEDDING
10/14/15W	EVE	LG RAINS	CISCO	BUSINESS
10/15/15H	EVE	RAINS/PATIO/AMPHITHEATER	GROESBECK/ESPINOZA	WEDDING
10/15/15H	EVE	RAINS/PATIO/AMPHITHEATER	STAMOS/CLARK	W
10/17/15S	DAY	RAINS/PATIO/AMPHITHEATER	GILLETTE	FAMILY
10/17/15S	EVE	E.WING/MEADOW	LOUIE/WERTH	WEDDING
10/18/15N	EVE	ENTIRE	COLLINS/DEVINE-KING	WEDDING
10/22/15H	DAY	WASATCH	NORDSTROM	BUSINESS
10/22/15H	eve	SM RAINS	REGENERON	BUSINESS
10/23/15F	DAY	WASATCH/MEADOW	LLIVAS/SMEATH	WEDDING
10/24/15S	EVE	ENTIRE	RASNER/SNOW	WEDDING
10/29/15H	EVE	SM RAINS	GLENWILD SPA	B
10/31/15S	EVE	RAINS/PATIO/AMPHITHEATER	KAY/HOLTSLANDER	W
11/5/15H	EVE	SM RAINS	MERCK	BUSINESS
11/9/15M	EVE	SM RAINS	ULTRADENT	BUSINESS
11/10/15T	EVE	SM RAINS	WASATCH ENDOSCOPY	BUSINESS
11/11/15W	EVE	SM RAINS	RIO TINTO	BUSINESS
11/12/15H	EVE	LG RAINS	JANSSEN PHARMC	B
11/13/15F	EVE	CONSERVATORY	STAMOS/CLARK	WEDDING
11/13/15F	EVE	SM RAINS	GLASSES.COM	BUSINESS
11/18/15W	EVE	CONSERVATORY	NYGREN/CONNELLY	WEDDING
11/19/15H	EVE	CONSERVATORY	EMMETT & BOYLE	W
11/21/15S	EVE	SM RAINS	MET COM STUDIOS	BUSINESS
11/22/15N	DAY	LIBRARY	BUNYARD	FAMILY
11/28/15S	DAY	WASATCH/CONSERVATORY	MONTTOYA/LUNDSKOG	WEDDING
11/28/15S	EVE	CONSERVATORY/LIBRARY	COLLINS/YOUNG	WEDDING
11/30/15M	EVE	SM RAINS	LEIDOS HEALTH	BUSINESS
12/1/15T	EVE	LG RAINS	KIM RODGERS	BUSINESS
12/2/15W	EVE	LG RAINS	JERRY SEINER	BUSINESS
12/2/15W	EVE	SM RAINS	BRAND ENERGY	BUSINESS
12/3/15H	EVE	WASATCH	ST. MARK'S	BUSINESS
12/3/15H	EVE	LG RAINS	JANEY LOU'S	BUSINESS

LOG HAVEN WEDDINGS AND EVENTS
2010-2019

DATE/DAY	TIME	LOCATION	NAME	TYPE
12/3/15H	EVE	SM RAINS	GLOBAL RECRUITERS	BUSINESS
12/4/15F	EVE	SM RAINS	RAWLINGS	BUSINESS
12/4/15F	EVE	LG RAINS	EXPRESS EMPLOYMENT	BUSINESS
12/4/15F	EVE	CONSERVTRY	HIGHMARK SCHOOL	BUSINESS
12/5/15S	EVE	WASATCH	INDUSTRIAL INJECTION	BUSINESS
12/5/15S	EVE	SM RAINS	A PLUS ENGLISH	BUSINESS
12/5/15S	EVE	LG RAINS	XENNSOFT	BUSINESS
12/5/15S	EVE	CONSERVATORY	SOELBERG MARKET	BUSINESS
12/6/15N	EVE	ENTIRE	BUTLER/AUTRY	WEDDING
12/7/15M	EVE	LG RAINS	L3	BUSINESS
12/7/15M	EVE	WING	LIPOCINE	BUSINESS
12/7/15M	EVE	SM RAINS	ACTION TARGET	BUSINESS
12/7/15M	EVE	CONSERVATORY	AVENUE CONSULTANTS	BUSINESS
12/8/15T	EVE	SM RAINS	HOOLE & KING	BUSINESS
12/9/15W	EVE	LG RAINS	INCOMM	BUSINESS
12/9/15W	EVE	SM RAINS	SOLUTIONS II	BUSINESS
12/9/15W	EVE	CONSERVATORY	COLLECTIVE MED	BUSINESS
12/10/15H	EVE	CONSERVATORY/LIBRARY	GRIMSTAD/SCRANTON	WEDDING
12/10/15H	EVE	WASATCH	WELLS FARGO	BUSINESS
12/11/15F	DAY	CONSERVATORY	IHC	BUSINESS
12/11/15F	EVE	LG RAINS	NFG ADVISORS	BUSINESS
12/11/15F	EVE	SM RAINS	BIOMERICS	BUSINESS
12/11/15F	EVE	CONSERVATORY	EISENBERG	BUSINESS
12/12/15S	EVE	ENTIRE	JACKSON/SOSS 3:30	WEDDING
12/14/15M	EVE	LG RAINS	MARSH	BUSINESS
12/14/15M	EVE	CONSERVATORY	MT WEST EMERGENCY	BUSINESS
12/15/15T	EVE	LG RAINS	MORGAN, MINNOCK, RICE, JAMES	B
12/15/15T	EVE	SM RAINS	EBAY	BUSINESS
12/16/15W	EVE	SM RAINS	BOART LONGYEAR	BUSINESS
12/16/15W	EVE	W WING	BOWEN LAWN BLPG	BUSINESS
12/16/15W	EVE	CONSERVATORY	NUCERITY	BUSINESS
12/16/15W	EVE	LG RAINS	PRIMATICS	BUSINESS
12/17/15H	EVE	SM RAINS	PRODUCT BAHN	BUSINESS
12/18/15F	DAY	WASATCH/CONSERVATORY	SCERRA/JAYNES	WEDDING
12/18/15F	DAY	LIBRARY	IWF	BUSINESS
12/18/15F	EVE	LG RAINS	ENERGY WEST CONTROLS	BUSINESS
12/18/15F	EVE	SM RAINS	ENSIGN PROPERTIES	BUSINESS
12/18/15F	EVE	CONSERVATORY	SEO	BUSINESS
12/19/15S	EVE	CONSERVATORY	CANCADO/GREGORY	WEDDING
12/19/15S	EVE	LIBRARY SUITE	KANE & ASSOCT.	BUSINESS
12/23/15W	EVE	WASATCH/CONSERVATORY	KUHL	BUSINESS
12/29/15T	DAY	WASATCH	GERTMAN/CARTER	WEDDING
1/6/16W	EVE	CONSERVATORY	MCCOY/GAGON	WEDDING
1/7/16H	EVE	LG RAINS	EDWARD JONES	BUSINESS
1/8/16F	EVE	WASATCH ROOM	NATL. CONF. LEGISLT	BUSINESS

LOG HAVEN WEDDINGS AND EVENTS
2010-2019

DATE/DAY	TIME	LOCATION	NAME	TYPE
1/8/16F	EVE	CONSERVATORY	XIMA SOFTWARE	BUSINESS
1/9/16S	EVE	CONSERVATORY	ALDI/LYONS	WEDDING
1/9/16S		OUTDOOR RETAILER - NO OTHER PRIVATE EVENTS		
1/10/16N		OUTDOOR RETAILER - PRIVATE EVENTS W/MGR APPROVAL		
1/11/16M	EVE	WASATCH/CONSERVATORY	HUNSAKER/GIBSON	WEDDING
1/14/16H	EVE	SM RAINS	CCTS-UofU	BUSINESS
1/15/16F	EVE	CONSERVATORY	YOUNIQUE	BUSINESS
1/16/16S	EVE	SM RAINS	CADENA	BUSINESS
1/19/16T	EVE	SM RAINS	MALLINCKRODT	BUSINESS
1/20/16W	EVE	LG RAINS	MARLIN BANK	BUSINESS
1/23/16S	EVE	LG RAINS	WASATCH ENDOSCOPY	B
1/23/16S	EVE	CONSERVATORY/LIBRARY	BOWEN/STENOVICH	WEDDING
1/24/16N	EVE	CONSERVATORY	Khamkomnikor/Skinner	WEDDING
1/28/16H	DAY	LIBRARY SUITE	CITYWORKS	BUSINESS
1/28/16H	EVE	LIBRARY SUITE	E*TRADE	BUSINESS
1/30/16S	DAY	WASATCH	SENECAL/BRODY	WEDDING
2/6/16S	EVE	CONSERVATORY/LIBRARY	RISER/SWITZER Cyn	WEDDING
2/8/16M	EVE	E. WING	VERITAS	BUSINESS
2/9/16T	EVE	SM RAINS	SAVAGE	BUSINESS
2/12/16F	DAY	WASATCH	LLOYD/PANTELAKIS	WEDDING
2/17/16W	EVE	LG RAINS	BANK OF AMERICA	BUSINESS
2/19/16F	EVE	WASATCH/CONSERVATORY	YOUNIQUE	BUSINESS
2/20/16S	DAY	WASATCH/CONSERVATORY	PIMM	WEDDING
2/25/16H	EVE	WASATCH/CONSERVATORY	MILLER/GUNTHER	WEDDING
2/26/16F	DAY	LIBRARY SUITE	RACKL/EVANS	WEDDING
3/3/16H	EVE	SM RAINS	C&S ENGINEERS	BUSINESS
3/11/16F	EVE	WASATCH/CONSERVATORY	GARRITY/CLARK	WEDDING
3/17/16H	EVE	LIBRARY SUITE	THOMAS	FAMILY
3/17/16H	EVE	E. WING	MGIS	BUSINESS
3/18/16F	EVE	WASATCH	YOUNIQUE	BUSINESS
3/19/16S	DAY	WASATCH/CONSERVATORY	WATCHMAN/MAY	WEDDING
3/19/16S	EVE	CONSERVATORY	FRANCH/ANDERSON	WEDDING
3/26/16S	DAY	WASATCH	TUCKER/HARRISON	WEDDING
3/29/16T	EVE	LG RAINS	CAPTION CALL	BUSINESS
4/4/16M	EVE	LG RAINS	SUMMER TOURS	BUSINESS
4/7/16H	EVE	SM RAINS	SANOFI	BUSINESS
4/9/16S	EVE	LG RAINS	LIGHT HOUSE	BUSINESS
4/12/17T	EVE	CONSERVATORY	WIRTHLIN	WEDDING
4/15/16F	DAY	LIBRARY	PABON/BLACK	WEDDING
4/15/16F	EVE	WASATCH	YOUNIQUE	BUSINESS
4/19/16T	EVE	LG RAINS	ERNST & YOUNG	BUSINESS
4/27/16W	EVE	LG RAINS	ADVANCED MD	BUSINESS
4/28/16H	EVE	SM RAINS	IHC	B
4/29/16F	EVE	LIBRARY SUITE	WOMEN'S LEADERSHIP	BUSINESS
5/3/16T	EVE	LG RAINS	HANDI QUILTERS	BUSINESS

LOG HAVEN WEDDINGS AND EVENTS
2010-2019

DATE/DAY	TIME	LOCATION	NAME	TYPE
5/6/16F	EVE	MEADOW	PIPPEN/GRIMES	WEDDING
5/7/16S	EVE	RAINS/PATIO/AMPHITHEATER	ALVAREZ/DEIGHAN	W
5/12/16H	EVE	LG RAINS/AMPHITHEATER	AMERICAN RESARCH	BUSINESS
5/13/16F	DAY	WASATCH/MEADOW	HOLBROOK/SEEGMILLER	WEDDING
5/14/16S	DAY	ENTIRE	WILSON/KING	WEDDING
5/14/16S	EVE	ENTIRE	NOGWSKI/FERGUSON	W
5/19/16H	DAY	RAINS/PATIO/AMPHITHEATER	KICK STARTER	BUSINESS
5/19/16H	EVE	RAINS/PATIO/AMPHITHEATER	KICK STARTER	BUSINESS
5/20/16F	DAY	Wasatch/Patio	KICK STARTER	BUSINESS
5/20/16F	EVE	WASATCH	YOUNIQUE	BUSINESS
5/20/16F	EVE	RAINS/PATIO/AMPHITHEATER	MORGAN/QUARELS	W
5/21/16S	DAY	RAINS/PATIO/AMPHITHEATER	MONTERO/WICOCK	WEDDING
5/21/16S	DAY	WASATCH/MEADOW	SORENSEN/WINN	W
5/21/16S	EVE	RAINS/PATIO/AMPHITHEATER	TODD/JARRETT	WEDDING
5/22/16N	EVE	RAINS/PATIO/AMPHITHEATER	LIU/TASHI	WEDDING
5/25/16W	EVE	LG RAINS	WORKMAN/NYDEGAR	BUSINESS
5/26/16H	EVE	RAINS/PATIO/AMPHITHEATER	SORENSEN/LARSEN	WEDDING
5/28/16S	EVE	ENTIRE	STRIKE/LOWE	WEDDING
5/29/16N	EVE	ENTIRE	GHAIBI/O'DONNELL	WEDDING
6/1/16W	EVE	LG RAINS/AMPHITHEATER	ALLY BOARD	BUSINESS
6/4/16S	DAY	RAINS/PATIO/AMPHITHEATER	MILLER/NATALI	WEDDING
6/4/16S	EVE	RAINS/PATIO/AMPH/MEADOW	JACOBSEN/VAN JAAS	WEDDING
6/5/16N	DAY	RAINS/PATIO/AMPHITHEATER	MCGRATH/MISMASH	W
6/5/15N	EVE	RAINS/PATIO/AMPH/MEADOW	BATCHELOR/WANLESS	WEDDING
6/6/16M	EVE	MEADOW	SMITH.HOLDAWAY	WEDDING
6/8/16W	EVE	ENTIRE	NASADAD	BUSINESS
6/8/16W	EVE	BRIDALS 2:00 FOR MORGAN DAHLE/MEADOW		
6/10/16F	EVE	RAINS/PATIO/AMPHITHEATER	HASGAWA/BARNEY	W
6/11/16S	DAY	WASATCH/MEADOW	TULLIS/PETERSON	WEDDING
6/11/16S	DAY	RAINS/PATIO/AMPHITHEATER	WARD/CHATTERTON	WEDDING
6/11/16S	EVE	RAINS/PATIO/AMPHITHEATER	KEHL/WILSON	WEDDING
6/12/16N	DAY	RAINS/PATIO/AMPHITHEATER	ADISON/FISHER	WEDDING
6/13/16M	EVE	SM RAINS	BAYER	BUSINESS
6/15/16W	DAY	RAINS/PATIO/AMPHITHEATER	FELGEN/SWENSEN	WEDDING
6/17/16F	EVE	Was/Patio Kim	YOUNIQUE	BUSINESS
6/18/16S	EVE	RAINS/PATIO/AMPHITHEATER	CARROLL/KINNEY	WEDDING
6/20/16M	EVE	LIBRARY/AMPH	IHC	BUSINESS
6/20/16M	EVE	E. WING	U OF U	BUSINESS
6/23/16H	EVE	WASATCH/PATIO	1-800-CONTACTS	BUSINESS
6/24/16F	EVE	RAINS/PATIO/AMPHITHEATER	MAFFUCCIO/ Sherry	WEDDING
6/25/16S	DAY	WASATCH/MEADOW	JOHNSON/CHASE	WEDDING
6/25/16S	EVE	RAINS/PATIO/AMPHITHEATER	VETH/MARSHALL	WEDDING
6/28/16T	EVE	LG RAINS/AMPHITHEATER	HYATT	BUSINESS
6/29/16W	EVE	SM RAINS	MONDI GROUP	BUSINESS
6/30/16H	EVE	RAINS/PATIO/AMPH/MEADOW	KNUDSONGREEN	WEDDING

LOG HAVEN WEDDINGS AND EVENTS
2010-2019

DATE/DAY	TIME	LOCATION	NAME	TYPE
7/2/16S	EVE	RAINS/PATIO/AMPH/MEADOW	LAWS/MONTGOMERY	WEDDING
7/7/16H	EVE	MEADOW	HOGENSON/HALFORD	WEDDING
7/8/16F	2:00 P.M.	PHOTO SHOOT FOR CASTILLO AND THEN THEIR REHEARSAL AT 3		
7/8/16F	EVE	RAINS/PATIO/AMPHITHEATER	DRAXLER/BATES	WEDDING
7/9/16S	DAY	RAINS/PATIO/AMPHITHEATER	CASTILLO/GRANDY	WEDDING
7/9/16S	EVE	RAINS/PATIO/AMPHITHEATER	GORR/PORTZLINE	WEDDING
7/9/16S	EVE	W WING/MEADOW	COOK/SORENSEN	WEDDING
7/10/16N	EVE	RAINS/PATIO/AMPHITHEATER	WORKMAN/KINARD	WEDDING
7/12/16T	EVE	LG RAINS/AMPHITHEATER	D&D ASSOCIATES	BUSINESS
7/12/16T	EVE	E. WING	ADP	BUSINESS
7/14/16H	DAY	WASATCH/MEADOW	DAHLE/COMMARE	WEDDING
7/14/16H	EVE	RAINS/PATIO/AMPHITHEATER	TECHNOLOGY CEO	BUSINESS
7/15/16F	EVE	RAINS/PATIO/AMPHITHEATER	SPOR/SUNDQUISH	WEDDING
7/16/16S	EVE	MEADOW	SANDLER/SMITH	WEDDING
7/16/16S	EVE	RAINS/PATIO/AMPHITHEATER	STOLWORTHY/OLSON	WEDDING
7/17/16N	EVE	RAINS/PATIO/AMPHITHEATER	LANGER/SWAN	WEDDING
7/18/16M	DAY	RAINS/PATIO/AMPHITHEATER	MORRIS	MEMORIAL
7/23/16S	DAY	RAINS/PATIO/AMPHITHEATER	CERON/BOUGHNER	WEDDING
7/23/16S	EVE	RAINS/PATIO/AMPHITHEATER	REITZ/PURKEY	WEDDING
7/26/16T	EVE	SM RAINS/AMPH	ELSEVIER RIVAS	BUSINESS
7/27/16W	EVE	LG RAINS/AMPHITHEATER	CORE MARK	BUSINESS
7/29/16F	EVE	RAINS/PATIO/AMPHITHEATER	NOTLE/SMITH	WEDDING
7/29/16F	EVE	E. WING	WOUNDED WARRIOR	BUSINESS
7/29/16F	EVE	RAINS/PATIO/AMPH/MEADOW	MATJASICH/ROLFE	W
7/30/16S	DAY	RAINS/PATIO/AMPHITHEATER	THOMAS/PREETORIUS	WEDDING
7/30/16S	EVE	RAINS/PATIO/AMPH/MEADOW	SHUFORD/MAKL	WEDDING
7/31/16N	DAY	WASATCH	LTS EVENT/BIRTHDY	FAMILY
8/2-6/2016		Outdoor Retailer		
8/2/16T	EVE	RAINS/PATIO/AMPHITHEATER	PULSIPHER.MCBRIDE	WEDDING
8/6/16S	EVE	ENTIRE	SYKES/KENDIG	WEDDING
8/7/16N	EVE	RAINS/PATIO/AMPH/MEADOW	OSLOWSKI.WALKER	WEDDING
8/11/16H	EVE	RAINS/PATIO/AMPHITHEATER	GUYNN/PALMER	WEDDING
8/12/16F	EVE	RAINS/PATIO/AMPHITHEATER	BALL/STEWART	WEDDING
8/13/16S	DAY	RAINS/PATIO/AMPHITHEATER	RODO/MALDONADO	WEDDING
8/13/16S	DAY	WASATCH/MEADOW	STOCKING/WAGNER	W
8/13/16S	EVE	ENTIRE	KIRWAN/BUDINGER	WEDDING
8/14/16N	EVE	RAINS/PATIO/AMPH/MEADOW	ROWE/PORTER	W
8/14/16N	EVE	RAINS/PATIO/AMPHITHEATER	BISKUPSKI/IVerson	WEDDING
8/17/16W	EVE	LG RAINS/AMPHITHEATER	BARRINGTON NUTRITION	BUSINESS
8/19/16F	EVE	RAINS/PATIO/AMPHITHEATER	METZKER/WORRING	W
8/20/16S	DAY	RAINS/PATIO/AMPHITHEATER	MAGNUSON/SCHIFFBAUER	WEDDING
8/20/16S	DAY	WASATCH/MEADOW	UTAH IMAGING	BUSINESS
8/20/16S	EVE	RAINS/PATIO/AMPHITHEATER	PETERSEN/SCOTT	WEDDING
8/21/16N	DAY	WASATCH/MEADOW	HAN/ZHE	WEDDING
8/21/16N	EVE	RAINS/PATIO/AMPHITHEATER	PERRAULT/KIRSTEN	WEDDING

LOG HAVEN WEDDINGS AND EVENTS
2010-2019

DATE/DAY	TIME	LOCATION	NAME	TYPE
8/22/16M	DAY	RAINS/PATIO/AMPH/MEADOW	DAVIDSON GRANDMOTHER	FAMILY
8/24/16W	DAY	PATIO	SKI UTAH BOARD MT	BUSINESS
8/25/16H	EVE	RAINS/PATIO/AMPHITHEATER	TELEFLEX	BUSINESS
8/26/16F	EVE	RAINS/PATIO/AMPHITHEATER	KULESZA/SOUTHARD	WEDDING
8/26/16F	EVE	E. WING	STAMPER/MACIUS	WEDDING
8/27/16S	DAY	RAINS/PATIO/AMPHITHEATER	CLARK/NORMAN	WEDDING
8/27/16S	DAY	WASATCH/MEADOW	DORSEY/LEVY	WEDDING
8/27/16S	EVE	RAINS/PATIO/AMPH/MEADOW	FERRIS/COTTON	WEDDING
8/28/16N	EVE	WING/MEADOW	KUMSOOKTAWONGE	WEDDING
8/29/16M	EVE	RAINS/PATIO/AMPHITHEATER	RICHARDS/CARNELL	WEDDING
8/30/16T	EVE	SM RAINS	1-800-CONTACTS	BUSINESS
8/31/16W	EVE	RAINS/PATIO/AMPHITHEATER	SEGOVIANO/NATTERO	WEDDING
9/1/16H	EVE	RAINS/PATIO/AMPHITHEATER	WESTBROOK/ROWE	WEDDING
9/2/16F	EVE	RAINS/PATIO/AMPH/MEADOW	EVANS/JONES	WEDDING
9/3/16S	DAY	WASATCH/MEADOW	ALCON/CHAUDHURI	WEDDING
9/3/16S	EVE	RAINS/PATIO/AMPH/MEADOW	KING/RUGGLE	WEDDING
9/4/16N	EVE	RAINS/PATIO/AMPH/MEADOW	MCKENZIE/LOHSE	W
9/4/16N	DAY	RAINS/PATIO/AMPH/MEADOW	WILSON/BENNIN	WEDDING
9/4/16N	EVE	RAINS/PATIO/AMPHITHEATER	WELLS/ALLEM	WEDDING
9/6/16T	EVE	RAINS/PATIO/AMPHITHEATER	DAVE ROBINSON	BUSINESS
9/9/16F	DAY	RAINS/PATIO/AMPHITHEATER	KROS/BRODRICK	WEDDING
9/9/16F	EVE	RAINS/PATIO/AMPH/MEADOW	LIU/WEI	WEDDING
9/10/16S	EVE	ENTIRE	VAN WAGENEN/KING	WEDDING
9/11/16N	EVE	SM RAINS	TEAM GLITTER	BUSINESS
9/14/16W	EVE	LG RAINS	ASTRA ZENECA	BUSINESS
9/15/16H	EVE	RAINS/PATIO/AMPHITHEATER	ADAMSON/BURR	WEDDING
9/16/16F	EVE	RAINS/PATIO/AMPHITHEATER	MALDONADO/PULSEN	WEDDING
9/16/16F	EVE	WASATCH	YOUNIQUE	BUSINESS
9/17/16S	DAY	WASATCH/MEADOW	WILSON/CAMPBELL	WEDDING
9/17/16S	EVE	RAINS/PATIO/AMPH/MEADOW	SUTTON/GATES	WEDDING
9/21/16W	EVE	LIBRARY	AGC BOARD	BUSINESS
9/22/16H	DAY	WASATCH/MEADOW	THOMPSON/CURTIS	WEDDING
9/22/16H	EVE	WASATCH/PATIO	1-800-CONTACTS	BUSINESS
9/23/16F	DAY	WASATCH/MEADOW	KOURBELAS/LONGFELLOW	W
9/23/16F	EVE	RAINS/PATIO/AMPHITHEATER	TUCKFIELD/KLITGAARD	WEDDING
9/24/16S	EVE	ENTIRE	HO/YU Stephan	WEDDING
9/25/16N	DAY	RAINS/PATIO/AMPHITHEATER	FRANCIS/TURNER	WEDDING
9/25/16N	EVE	RAINS/PATIO/AMPHITHEATER	CROW/AMES	WEDDING
9/28/16W	EVE	SM RAINS	BARD	BUSINESS
9/29/16H	EVE	WASATCH	3M	BUSINESS
9/30/16F	EVE	RAINS/PATIO/AMPHITHEATER	MALLORY/HUNT	WEDDING
10/1/16S	EVE	RAINS/PATIO/AMPH/MEADOW	JACOBS/STOOF	WEDDING
10/2/16N	DAY	WASATCH/MEADOW	COVEY/WELDIE	WEDDING
10/2/16N	EVE	RAINS/PATIO/AMPHITHEATER	ZAPKOWSKI/MAIN	WEDDING
10/4/16T	EVE	WASATCH ROOM	PPG AEROSPACE	BUSINESS

LOG HAVEN WEDDINGS AND EVENTS
2010-2019

DATE/DAY	TIME	LOCATION	NAME	TYPE
10/5/16W	EVE	RAINS/PATIO/AMPHITHEATER	GELZER/MILLWARD	WEDDING
10/7/16F	EVE	RAINS/PATIO/AMPHITHEATER	MERCHANT/TOLEDO	W
10/7/16F	DAY	WASATCH/MEADOW	STEPKINA/WALTERS	W
10/7/16F	EVE	RAINS/PATIO/AMPH/MEADOW	HOOPES/TRUAX	WEDDING
10/8/16S	DAY	WASATCH/MEADOW	LAWRENCE/LANGEN	WEDDING
10/8/16S	DAY	RAINS/PATIO/AMPHITHEATER	OLSEN/OLAVSON	WEDDING
10/8/16S	EVE	RAINS/PATIO/AMPHITHEATER	ESPINAL/FLUETSCH	WEDDING
10/9/16N	DAY	WASATCH/MEADOW	MCBRIDE/DISCHMAN	WEDDING
10/9/16N	DAY	RAINS/PATIO/AMPHITHEATER	ALLEN/GARRISON	WEDDING
10/9/16N	EVE	RAINS/PATIO/AMPHITHEATER	WHEELING/SIBLER	WEDDING
10/10/16M	EVE	LIBRARY	FEINAUER	FAMILY
10/11/16T	EVE	SM RAINS	CTN XANGO	B
10/12/16W	EVE	LIBRARY	SILVESTRINI	BUSINESS
10/14/16F	EVE	RAINS/PATIO/AMPHITHEATER	BRANSCOMB/DUVAL	WEDDING
10/15/16S	DAY	LIBRARY	KINDRACHUK/ROMERO	WEDDING
10/15/16S	EVE	RAINS/PATIO/AMPH/MEADOW	JENSEN/BAUM	WEDDING
10/15/16S	EVE	E. WING	HONEY BUCKET	BUSINESS
10/16/16N	EVE	RAINS/PATIO/AMPHITHEATER	SMITH/LLOYD	WEDDING
10/16/16N	EVE	W. WING	CORNELL MED COLLEGE	BUSINESS
10/17/16M	EVE	E. WING	THE VIGE AGENCY	BUSINESS
10/17/16M	EVE	RAINS/PATIO/AMPHITHEATER	DOWDLE/BAILEY	WEDDING
10/18/16T	EVE	SM RAINS	CHART LOGIC	BUSINESS
10/22/16S	EVE	LIBRARY	HILL 40TH BIRTHDAY	FAMILY
10/23/16N	DAY	ENTIRE	WYCOFF/NILES	WEDDING
10/26/16W	EVE	SM RAINS	U OF U/COMMUNITY	BUSINESS
10/27/16H	EVE	LG RAINS	E-TRADE	BUSINESS
10/29/16S	DAY	LG RAINS/AMPHITHEATER	DE CILLIS/OGDEN	WEDDING
11/9/16W	EVE	LG RAINS	INTEL	BUSINESS
11/10/16H	EVE	CONSERVATORY	REAL WOMEN RUN	BUSINESS
11/10/16H	EVE	LG RAINS	CHG HEALTHCARE	BUSINESS
11/11/16F	DAY	CONSERVATORY	LINFORD/MINER	WEDDING
11/11/16F	EVE	CONSERVATORY/LIBRARY	VICKREY/GOLDEN	WEDDING
11/12/16S	EVE	LG RAINS	FUKAHARA FARMS	BUSINESS
11/13/16N	DAY	LIBRARY SUITE	LILLIAN HAUZE	BUSINESS
11/15/16T	EVE	SM RAINS	MALLINCKRODT	BUSINESS
11/16/16H	EVE	SM RAINS	REGENERON	BUSINESS
11/16/16W	EVE	LG RAINS	EDWARD LIFE SCIENCE	BUSINESS
11/17/16H	EVE	SM RAINS	UTAH FOSTER CARE	BUSINESS
11/17/16H	EVE	LG RAINS	ERNST & YOUNG	B
11/18/16F	AM	LIBRARY	ORTIZ/BARRETT	WEDDING
11/18/16F	EVE	WASATCH/CONSERVATORY	YOUNIQUE	BUSINESS
11/18/16F	EVE	LIBRARY	DING/JOHNSTON	WEDDING
11/19/16S	DAY	WASATCH/CONSERVATORY	SCHMIDT/SCHMUTZ	WEDDING
11/20/16N	EVE	LG RAINS	FUKAHARA FARMS	BUSINESS
11/28/16M	EVE	SM RAINS	LES OLSON	BUSINESS

LOG HAVEN WEDDINGS AND EVENTS
2010-2019

DATE/DAY	TIME	LOCATION	NAME	TYPE
11/30/16W	EVE	WASATCH/CONSERVATORY	US MRI	BUSINESS
12/1/16H	EVE	WASATCH	ST. MARK'S	BUSINESS
12/1/16H	EVE	LIBRARY SUITE	SIEMENS	BUSINESS
12/2/16F	EVE	SM RAINS	GLOBAL RECRUITERS	BUSINESS
12/2/16F	EVE	LG RAINS	LENCO FLOORING	BUSINESS
12/2/16F	EVE	CONSERVATORY	ALLEGIS	BUSINESS
12/3/16S	EVE	CONSERVATORY/LIBRARY	HINDS/SORENSEN	WEDDING
12/5/16M	DAY	WASATCH/CONSERVATORY	U OF U	BUSINESS
12/5/16M	EVE	LG RAINS	MEDIA ONE	BUSINESS
12/5/16M	EVE	SM RAINS	PGA & W	BUSINESS
12/6/16T	EVE	WASATCH	HOLDER	BUSINESS
12/7/16W	EVE	CONSERVATORY	LIGHTSTREAM	BUSINESS
12/7/16W	EVE	LG RAINS	JERRY SEINER	BUSINESS
12/7/16W	EVE	SM RAINS	MULTI PKG	BUSINESS
12/8/16H	EVE	SM RAINS	BOART LONGYEAR	BUSINESS
12/8/16H	EVE	LG RAINS	ROCKY MTN ASSC	BUSINESS
12/9/16F	DAY	LIBRAR	IWF	BUSINESS
12/9/16F	EVE	WASATCH	NEAR MAP	BUSINESS
12/9/16F	EVE	SM RAINS	ENSIGN PROPERTIES	BUSINESS
12/9/16F	EVE	LG RAINS	AMERICAN RESARCH	BUSINESS
12/9/16F	EVE	CONSERVATORY	DANCO STEEL ERECTOS	BUSINESS
12/10/16S	EVE	LIBRARY	MICHAEL BEST	BUSINESS
12/10/16S	EVE	CONSERVATORY	KIPP & CHRISTIAN	BUSINESS
12/12/16M	EVE	SM RAINS	GADDIS INV	BUSINESS
12/12/16M	EVE	LG RAINS	MONUMENT TITLE	BUSINESS
12/13/16T	EVE	SM RAINS	PROMISE HOSPITAL	BUSINESS
12/14/16W	EVE	SM RAINS	SAGE FORENSIC ACCT	BUSINESS
12/15/16H	EVE	SM RAINS	U OF U/COMMUNITY	BUSINESS
12/15/16H	EVE	LG RAINS	PAY CLIP	BUSINESS
12/16/16F	EVE	SM RAINS	GREEN LIGHT	BUSINESS
12/16/16F	EVE	LG RAINS	GRANITE CONSTCT	BUSINESS
12/16/16F	EVE	CONSERVATORY	SUEZ	BUSINESS
12/17/16S	DAY	WASATCH	WRIGHT.PETTEGREW	WEDDING
12/17/16S	EVE	LG RAINS	MACDONALD MILLER	BUSINESS
12/17/16S	EVE	SM RAINS	MCINTOSH COMM	BUSINESS
12/17/16S	EVE	CONSERVATORY	OLSON CONSTRUCT	BUSINESS
12/18/16N	EVE	LIBRARY SUITE	GRIFFIN BIRTHDAY	FAMILY
12/19/16M	EVE	WASATCH/CONSERVATORY	AVETTA	BUSINESS
12/20/16T	EVE	WC & LIBRARY	HUSTON/HILL	W
12/20/16T	EVE	SM RAINS	VIVINT SOLAR	BUSINESS
12/21/16W	EVE	LG RAINS	ST. JUDE MEDICAL	BUSINESS
12/22/16H	EVE	ENTIRE	KUHL	BUSINESS
1/7/17S	DAY	WASATCH/CONSERVATORY	MILLER/NIELSEN	WEDDING
1/7/17S	EVE	SM RAINS	CADENA	BUSINESS
1/14/17S	EVE	SM RAINS	UTAH CONSTRUCTION	BUSINESS

LOG HAVEN WEDDINGS AND EVENTS
2010-2019

DATE/DAY	TIME	LOCATION	NAME	TYPE
1/14/17S	EVE	WASATCH/CONSERVATORY	GRAHAM/SANDERS	WEDDING
1/18/17W	EVE	LG RAINS	MARLIN BANK	BUSINESS
1/20/17F	EVE	SM RAINS	CANYONS STRUCTURAL	BUSINESS
1/28/17S	DAY	WASATCH/CONSERVATORY	SIDELL/HILL	WEDDING
1/31/17T	EVE	SM RAINS	AMGEN	BUSINESS
2/6/17M	EVE	SM RAINS	LAYTON CONSTRCT	BUSINESS
2/9/17H	EVE	SM RAINS	TERMA N. AMERICA	BUSINESS
2/10/17F	EVE	SM RAINS	CONVEN PRO	BUSINESS
2/11/17S	DAY	ENTIRE	HILL/OLSON	WEDDING
2/15/17W	EVE	LG RAINS	BANK OF AMERICA	BUSINESS
2/17/17F	EVE	LIBRARY/CONSERVATORY	ALANSO/DAVIS	WEDDING
2/22/17W	EVE	CONSERVATORY	MULLIS/YELLS	WEDDING
2/25/17S	DAY	WASATCH/CONSERVATORY	YOCKEY/O'ROURKE	WEDDING
2/28/17T	EVE	LG RAINS	1-800-CONTACTS	BUSINESS
3/1/17W	DAY	LIBRARY	XU/GIBBONS	WEDDING
3/5/17N	EVE	SM RAINS	DIXON	BUSINESS
3/8/17W	DAY	WASATCH/CONSERVATORY	PEREZ-CALA/SALISBURY	WEDDING
3/9/17H	EVE	LG RAINS	IREX	BUSINESS
3/14/17T	EVE	WASATCH	CERNER	BUSINESS
3/14/17T	EVE	CONSERVATORY	CLAIRVOLES	BUSINESS
3/20/17M	EVE	LG RAINS	CONSTRUCTION SUPPLIER	BUSINESS
3/20/17M	EVE	SM RAINS	UTAH DIGITAL SERVICE	BUSINESS
3/24/17F	DAY	WASATCH/CONSERVATORY	GUNTER/KNIGHT	WEDDING
3/25/17S	DAY	WASATCH	SHARRATT/SNOW	WEDDING
3/27/17M	EVE	SM RAINS	HEALTH EQUITY	BUSINESS
3/29/17W	EVE	SM RAINS	EXTRA SPACE	BUSINESS
3/31/17F	EVE	SM RAINS	L3 COMMUNICATIONS	BUSINESS
4/2/17N	DAY	CONSERVATORY	BRIGHT/VASQUEZ	WEDDING
4/2/17N	EVE	WASATCH/CONSERVATORY	GOLD/WATSON	WEDDING
4/7/17F	DAY	E. WING/SM RAINS	BUGARIN/FERRE	WEDDING
4/8/17S	EVE	LG RAINS	INT CHRISTIAN SCHL	BUSINESS
4/10/17M	EVE	SM RAINS	WORKFRONT	BUSINESS
4/12/17W	EVE	CONSERVATORY/LIBRARY	HUSTON/HILL	WEDDING
4/13/17H	EVE	SM RAINS	ASTRA ZENECA	BUSINESS
4/13/17H	EVE	LG RAINS	ERNST & YOUNG	BUSINESS
4/20/17H	EVE	LIBRARY	BEER DINNER	BUSINESS
4/21/17F	EVE	LG RAINS	REVIVE INSURANCE	BUSINESS
4/22/17S	EVE	WASATCH/CONSERVATORY	ANCHONDO/MEHRER	WEDDING
4/24/17M	EVE	SM RAINS	CHG HEALTHCHARE	BUSINESS
4/25/17T	EVE	LG RAINS	U OF U /CHEMISTRY	BUSINESS
4/28/17F	EVE	WASATCH/CONSERVATORY	CARTER/RUBIN	WEDDING
4/29/17S	EVE	WASATCH	UOFU/ANESTHESIOLOGY	BUSINESS
5/1/17M	EVE	E. WING	RASMUSSEN/GIOVE	WEDDING
5/3/17W	EVE	LG RAINS	MAVERIK	BUSINESS
5/4/17H	EVE	SM RAINS	LILLY PHARMACEUTIC	BUSINESS

LOG HAVEN WEDDINGS AND EVENTS
2010-2019

DATE/DAY	TIME	LOCATION	NAME	TYPE
5/6/17S	EVE	LIBRARY SUITE	BENEKE RENEWAL	WEDDING
5/13/17S	EVE	RAINS/PATIO/AMPHITHEATER	JONES/MONCUR	WEDDING
5/13/17S	EVE	MEADOW	SCHAER/ROUSSEV	WEDDING
5/16/17T	DAY	RAINS/PATIO/AMPHITHEATER	NACVA	BUSINESS
5/17/17W	DAY	RAINS/PATIO/AMPHITHEATER	SIERRA/BLACKBURN	WEDDING
5/17/17W	EVE	E. WING	CHG HEALTHCARE	BUSINESS
5/17/17W	EVE	SM RAINS	SERA PROGNOSTICS	BUSINESS
5/18/17H	EVE	WASATCH/MEADOW	LEE/RICHARDS	WEDDING
5/19/17F	EVE	RAINS/PATIO/AMPHITHEATER	CHASTSAIN/BUTTERFIED	WEDDING
5/20/17S	DAY	RAINS/PATIO/AMPHITHEATER	METCALFE.COVEL	WEDDING
5/20/17S	EVE	RAINS/PATIO/AMPH/MEADOW	NIEDERHOUSER/STORR	WEDDING
5/21/17N	EVE	RAINS/PATIO/AMPH/MEADOW	CALDWELL/CROSS	WEDDING
5/21/17N	EVE	E. WING	3M	BUSINESS
5/22/17M	EVE	SM RAINS	GESTELAND RETIREMENT	BUSINESS
5/24/17W	EVE	SM RAINS	COLLEGUIM PHARMACEUTICALS	BUSINESS
5/25/17H	EVE	SM RAINS	REGENERON	BUSINESS
5/26/17F	EVE	RAINS/PATIO/AMPHITHEATER	JONES/MECHLING	WEDDING
5/27/17S	DAY	RAINS/PATIO/AMPHITHEATER	IPSEN/BRICH	WEDDING
5/27/17S	EVE	ENTIRE	FREDERICK/USELMAN	WEDDING
5/28/17N	EVE	RAINS/PATIO/AMPH/MEADOW	GARDNER/REEVES	WEDDING
6/1/17H	EVE	LG RAINS/AMPH	WORKMAN.NYDEGGER	BUSINESS
6/2/17F	EVE	RAINS/PATIO/AMPH/MEADOW	LI/JARSTED	WEDDING
6/2/17F	EVE	E WING	WADDOUPS/PRIETE	WEDDING
6/3/17S	DAY	WAS/MEAD	MOYER/JACKSON	W
6/3/17S	DAY	WASATCH/MEADOW	WILLIAMS/RICHINS	WEDDING
6/3/17S	DAY	LIBRARY	ASKEW LUNCHEON	FAMILY
6/3/17S	EVE	RAINS/PATIO/AMPH/MEADOW	THEOBALD/SCHUMADER	WEDDING
6/7/17W	EVE	RAINS/PATIO/AMPHITHEATER	WILLIAMS/DUNN	WEDDING
6/9/17F	EVE	RAINS/PATIO/AMPHITHEATER	RALLISON/SLOAN	WEDDING
6/9/17F	EVE	MEADOW	HATCH.FARNSWORTH	WEDDING
6/10/17S	DAY	RAINS/PATIO/AMPHITHEATER	BUDER/JENSEN	WEDDING
6/10/17S	DAY	WASATCH/MEADOW	BROWN/LOWE	WEDDING
6/10/17S	EVE	RAINS/PATIO/AMPH/MEADOW	PRINCE/GREEN	WEDDING
6/11/17N	EVE	RAINS/PATIO/AMPHITHEATER	PRIVETTE/O'CONNOR	WEDDING
6/15/17H	DAY	WASATCH/MEADOW	CARR/BARKER	WEDDING
6/15/17H	EVE	WASATCH/PATIO	1-800-CONTACTS	BUSINESS
6/16/17F	EVE	RAINS/PATIO/AMPH/MEADOW	SHANLEY/TUCKER	WEDDING
6/17/17S	DAY	RAINS/PATIO/AMPHITHEATER	JOHNSON/FONNESBECK	WEDDING
6/17/17S	DAY	WASATCH/MEADOW	MCMILLAN/LANGELAND	WEDDING
6/17/17S	EVE	RAINS/PATIO/AMPH/MEADOW	BLEDSEV/VARGAS	WEDDING
6/19/17M	EVE	LIBRARY	ALLISON/HOFFMAN	WEDDING
6/20/17T	EVE	AMPHITHEATER & LIBRARY	IHC	BUSINESS
6/20/17T	EVE	W. WING	VIVINT SMARTHOME	BUSINESS
6/21/17W	EVE	RAINS/PATIO/AMPHITHEATER	DARCANGELO/FOSS	WEDDING
6/21/17W	EVE	RAINS/PATIO/AMPH/MEADOW	REYNOLDS.SALCEDO	WEDDING

LOG HAVEN WEDDINGS AND EVENTS
2010-2019

DATE/DAY	TIME	LOCATION	NAME	TYPE
6/22/17H	EVE	LG RAINS/AMPHITHEATER	ZARBEEES	BUSINESS
6/23/17F	EVE	RAINS/PATIO/AMPHITHEATER	MILLER/MILES	WEDDING
6/23/17F	EVE	WASATCH	YOUNIQUE	BUSINESS
6/24/17S	EVE	RAINS/PATIO/AMPHITHEATER	KARAKAS/PRIETO	WEDDING
6/26/17M	EVE	RAINS/PATIO/AMPHITHEATER	HIGHSMITH/ALBRETSSEN	WEDDING
6/27/17T	EVE	FIRST LOOK @ 11:00 A.M. - MEADOW - JOHNSON 7/7		WEDDING
6/28/17W	DAY	RAINS/PATIO/AMPH/MEADOW	KNIGHT/HAMILTON	WEDDING
6/28/17W	EVE	RAINS/PATIO/AMPH/MEADOW	MCDERMOTT/HICKS	WEDDING
6/30/17F	DAY	RAINS/PATIO/AMPHITHEATER	ROSE WRIGHT	WEDDING
7/1/17S	EVE	RAINS/PATIO/AMPH/MEADOW	LEHMAN/JAVOR	WEDDING
7/2/17N	DAY	RAINS/PATIO/AMPHITHEATER	MARTINEZ.BATTON	WEDDING
7/2/17N	EVE	RAINS/PATIO/AMPHITHEATER	CHEN.SORENSEN	WEDDING
7/4/17T	DAY	RAINS/PATIO/AMPHITHEATER	DUNN/KOON	WEDDING
7/7/17F	DAY	ENTIRE	JOHNSON/MCPHEE	WEDDING
7/7/17F	EVE	RAINS/PATIO/AMPHITHEATER	BROCHET/SHAW	WEDDING
7/7/17F	EVE	MEADOW	HENDRY/TAO	WEDDING
7/8/17S	DAY	RAINS/PATIO/AMPHITHEATER	LOPEZ/QUINLEY	WEDDING
7/8/17S	EVE	RAINS/PATIO/AMPHITHEATER	SALA/LUTZ	WEDDING
7/9/17N	DAY	RAINS/PATIO/AMPH/MEADOW	BAKKE.WAGGONER	WEDDING
7/9/17/N	EVE	RAINS/PATIO/AMPH/MEADOW	COWER/MOHR	WEDDING
7/12/17W	EVE	SM RAINS	INTUITIVE SURGICAL	BUSINESS
7/13/17H	EVE	RAINS/PATIO/AMPHITHEATER	PECK/JENSEN	WEDDING
7/14/17F	EVE	RAINS/PATIO/AMPH/MEADOW	ERICKSON/PLATTER	WEDDING
7/15/17S	EVE	RAINS/PATIO/AMPHITHEATER	HOKANSON/PRISKOS	WEDDING
7/18/17T	DAY	MEADOW	LARSEN MEMORIAL	FAMILY
7/19/17W	EVE	RAINS/PATIO/AMPHITHEATER	MCINTYRE/SUNDQUIST	WEDDING
7/20/17H	EVE	RAINS/PATIO/AMPHITHEATER	HARDY/WRIGHT	WEDDING
7/21/17F	EVE	RAINS/PATIO/AMPHITHEATER	SILVESTER.BARTHAM	WEDDING
7/22/17S	EVE	RAINS/PATIO/AMPHITHEATER	UNICE/STILES	WEDDING
7/23/17N	EVE	RAINS/PATIO/AMPH/MEADOW	JAMES/HAACK	WEDDING
7/28/17F	EVE	RAINS/PATIO/AMPHITHEATER	ESCOBAR-FRANDSEN	WEDDING
7/29/17S	DAY	RAINS/PATIO/AMPHITHEATER	RICKERBACH/EYRE	WEDDING
7/29/17S	EVE	RAINS/PATIO/AMPH/MEADOW	JERMAINE/STAVELY	WEDDING
7/30/17N	EVE	RAINS/PATIO/AMPHITHEATER	BERRINGER.TINAJERO	WEDDING
8/2/17W	EVE	LG RAINS	URA TRAINERS	BUSINESS
8/2/17 W	EVE	Small Rains	Diamonds Direct	BUSINESS
8/2/17 W	EVE	SMALL RAINS	DIAMOND DIRECT	BUSINESS
8/3/17 H	EVE	WASATCH/MEADOW	GLICK.MORTAZAVI	WEDDING
8/4/17F	EVE	RAINS/PATIO/AMPHITHEATER	GUSTA/ALDER	WEDDING
8/4/17F	EVE	WASATCH/MEADOW	CHAPMAN/ALVES	WEDDING
8/5/17S	EVE	RAINS/PATIO/AMPHITHEATER	WEIBEL/LANGLEY	WEDDING
8/9/17 W	EVE	SMALL RAINS	WILLIS, TOWER, WATSON	BUSINESS
8/10/17 H	EVE	MEADOW	MURO.STEPHENS	WEDDING
8/11/17F	EVE	RAINS/PATIO/AMPHITHEATER	FITZPATRICK/SOLORZANO	WEDDING
8/12/17S	EVE	RAINS/PATIO/AMPH/MEADOW	PARRY/ABERTON	WEDDING

LOG HAVEN WEDDINGS AND EVENTS
2010-2019

DATE/DAY	TIME	LOCATION	NAME	TYPE
8/13/17N	DAY	WASATCH/MEADOW	HANSEN/GRIGGS	WEDDING
8/13/17N	EVE	RAINS/PATIO/AMPH/MEADOW	METZGER/PETERSEN	WEDDING
8/15/17T	EVE	SM RAINS	COMENITY CAPITAL	BUSINESS
8/17/17H	EVE	RAINS/PATIO/AMPHITHEATER	DAVIS.LINARES	WEDDING
8/18/17F	DAY	LIBRARY	U OF U	BUSINESS
8/18/17F	EVE	RAINS/PATIO/AMPHITHEATER	MAESTRI/LEITKO	WEDDING
8/19/17S	DAY	RAINS/PATIO/AMPHITHEATER	QUINTANA.SHEETS	WEDDING
8/19/17S	EVE	RAINS/PATIO/AMPH/MEADOW	CHATELIN/ROGERS	WEDDING
8/24/17H	EVE	RAINS/PATIO/AMPH/MEADOW	VERNON.VERNON	WEDDING
8/25/17F	EVE	RAINS/PATIO/AMPHITHEATER	JOHNSON 50TH	WEDDING
8/26/17S	DAY	RAINS/PATIO/AMPHITHEATER	UTAH IMAGING	BUSINESS
8/26/17S	EVE	R/P/A/M	WATSON/EMERSON	W
8/26/17S	EVE	MEADOW	FITZGERALD.TURNER	WEDDING
8/30/17W	EVE	SM RAINS	NELSON LABORATORIES	BUSINESS
9/1/17F	DAY	RAINS/PATIO/AMPHITHEATER	ENGEL.BARTHOLOMEW	WEDDING
9/1/17F	EVE	MEADOW	RUSHTON/WESTLUND	WEDDING
9/2/17S	EVE	MEADOW	GRAY/MCFADDEN	W
9/2/17S	EVE	RAINS/PATIO/AMPH/MEADOW	GALLAGHER/WERNER	W
9/2/17S	DAY	RAINS/PATIO/AMPHITHEATER	FERNLEY/GIBSON	WEDDING
9/2/17S	EVE	RAINS/PATIO/AMPHITHEATER	WRIGHT/SUTHERLAND	WEDDING
9/3/17N	EVE	RAINS/PATIO/AMPHITHEATER	PEARSON/PFISTER	WEDDING
9/5/17 - Patricia Barnes bridals at 4:00 p.m.				WEDDING
9/6/17W	EVE	WASATCH/AMPHITHEATER	TERRALEX	BUSINESS
9/7/17H	DAY	E. WING/DECK	DMBA	BUSINESS
9/7/17H	EVE	LIBRARY/AMPHITHEATER	FRANKS/SEQUIN	WEDDING
9/8/17F	EVE	RAINS/PATIO/AMPH/MEADOW	PETERSEN/FALL	WEDDING
9/9/17S	DAY	WASATCH/MEADOW	MOREY/WHARTON	WEDDING
9/9/17S	DAY	RAINS/PATIO/AMPHITHEATER	ANDERSON/PALMER	WEDDING
9/9/17S	EVE	RAINS/PATIO/AMPH/MEADOW	SOJOURNER/ANDERSON	WEDDING
9/10/17N	DAY	RAINS/PATIO/AMPHITHEATER	GUBLER/JESKE	WEDDING
9/10/17N	EVE	RAINS/PATIO/AMPHITHEATER	HEWITT/SCHMITT	WEDDING
9/15/17F	EVE	RAINS/PATIO/AMPH/MEADOW	ROBERTSON.ROSSITER	WEDDING
9/15/17F	EVE	WASATCH	3M	BUSINESS
9/16/17S	DAY	WASATCH/MEADOW	REINSCHISSEL.CORNETT	WEDDING
9/16/17S	EVE	RAINS/PATIO/AMPH/MEADOW	KERSH/CANALES	WEDDING
9/17/17N	DAY	RAINS/PATIO/AMPHITHEATER	CHONG/MILLER	WEDDING
9/17/17N	DAY	WASATCH/MEADOW	SONNE/KENDELL	WEDDING
9/17/17N	EVE	RAINS/PATIO/AMPHITHEATER	CASKEY/HINTZ	WEDDING
9/22/17F	DAY	RAINS/PATIO/AMPHITHEATER	CLARK/HOFFMAN	WEDDING
9/23/17S	DAY	WAS/MEADOW	ROBINSON/NEWMAN	WEDDING
9/23/17S	EVE	ENTIRE	LOIDA/WEBER	WEDDING
9/24/17N	DAY	RAINS/PATIO/AMPHITHEATER	HARMSTON/CROSBY	WEDDING
9/26/17 T	EVE	SM. RAINS	WIT & CO.	BUSINESS
9/26/17T	EVE	LG. RAINS & AMP	NATL COWBOY HERITAGE MUSEUM	BUSINESS
9/29/17F	DAY	RAINS/PATIO/AMPH/MEADOW	BARNES.BAKER	WEDDING

LOG HAVEN WEDDINGS AND EVENTS
2010-2019

DATE/DAY	TIME	LOCATION	NAME	TYPE
9/29/17F	EVE	RAINS/PATIO/AMPHITHEATER	BREWER/DIPO	WEDDING
9/29/17F	EVE	MEADOW	DAVIS/HERNANDEZ	WEDDING
9/30/17S	EVE	RAINS/PATIO/AMPHITHEATER	VOIGT/JACKSON	WEDDING
9/30/17S	EVE	MEADOW	HANSEN/CHRISTIANSEN	WEDDING
10/1/17N	DAY	RAINS/PATIO/AMPHITHEATER	ANDERSON/SOLAREZ	WEDDING
10/1/17N	EVE	RAINS/PATIO/AMPH/MEADOW	CARBINE/COOLEY	WEDDING
10/5/17H	EVE	WASATCH/PATIO	1-800-CONTACTS	BUSINESS
10/6/17F	EVE	RAINS/PATIO/AMPH/MEADOW	VASZUQUEZ/TAYLOR	WEDDING
10/7/17S	DAY	RAINS/PATIO/AMPHITHEATER	BILLS.ALLDREDGE	WEDDING
10/7/17S	EVE	RAINS/PATIO/AMPHITHEATER	FOLKS/DAY	WEDDING
10/8/17N	EVE	RAINS/PATIO/AMPHITHEATER	GROEN/IRVIN	WEDDING
10/11/17W	EVE	SMALL RAINS	UTAH STATE BAR DINNER	BUSINESS
10/13/17 F	EVE	MEADOW	STANGER.SMITH	WEDDING
10/13/17 F	EVE	LIBRARY SUITE	ENTWISLE.RENTON	WEDDING
10/14/17S	DAY	RAINS/PATIO/AMPHITHEATER	BARTON/VANDENAKKER	WEDDING
10/14/17S	EVE	RAINS/PATIO/AMPHITHEATER	UMULISA.GREENWOOD	WEDDING
10/14/17 S	EVE	MEADOW	MAZARIEGOS.STOWE	WEDDING
10/15/17N	DAY	ENTIRE	HALE/DECORPS	WEDDING
10/16/17M	EVE	MEADOW	MARSH/CIFT	WEDDING
10/20/17F	DAY	RAINS/PATIO/AMPHITHEATER	APOCDACA/BAKES	WEDDING
10/20/17F	EVE	LIBRARY SUITE	SAMOWITZ DINNER	F
10/21/17S	DAY	WASATCH	DUNCAN WAKE	MEMORIAL
10/21/17 S	DAY	RAINS/PATIO/AMPHITHEATER	HOPKINS.RUSSELL	WEDDING
10/21/17S	EVE	LIBRARY/AMPHITHEATER	RABBIT/HAN	WEDDING
11/4/17 S	DAY	LIBRARY/AMPHITHEATER	KAY.STEWART	WEDDING
11/9/17 H	EVE	SM. RAINS	REGENERON	BUSINESS
11/10/17F	EVE	SM. RAINS	NELSON LABS	BUSINESS
11/11/17 S	DAY	WASATCH	BETH LOW	WEDDING
11/14/17 T	EVE	CONSERVATORY	REAL WOMEN RUN	BUSINESS
11/16/17 H	DAY	LIBRARY SUITE	UX LEADERSHIP	BUSINESS
11/16/17 H	EVE	SMALL RAINS	REGENERON 3	BUSINESS
11/18/18S	EVE	LIBRARY	MATLEY	FAMILY
11/28/17 T	EVE	SM. RAINS	REGENERON 2	B
12/1/17 F	EVE	SM RAINS	U OF U COMMUNICATIONS	BUSINESS
12/1/17 F	EVE	CONSERVATORY	BOHME	BUSINESS
12/2/17S	DAY	LIBRARY	LITZKI PR	BUSINESS
12/2/17 S	EVE	SM. RAINS	WINEGAR DENTAL	BUSINESS
12/2/17 S	EVE	LG. RAINS	MCINTOSH COMM.	BUSINESS
12/2/17S	EVE	CONSERVATORY	MATT'S PLACE DINNER	BUSINESS
12/3/17N	EVE	SM RAINS	DR. ANDERSON	BUSINESS
12/4/17 M	EVE	WASATCH	HOLDER CONSTRUCTION	BUSINESS
12/4/17 M	EVE	SM RAINS	MEDTRONIC	BUSINESS
12/4/17 M	EVE	CONSERVATORY	IMMERSIVE TECH	BUSINESS
12/5/17 T	EVE	SM RAINS	DBN Tax	BUSINESS
12/5/17T	EVE	LARGE RAINS	VIVINT	BUSINESS

LOG HAVEN WEDDINGS AND EVENTS
2010-2019

DATE/DAY	TIME	LOCATION	NAME	TYPE
12/5/17 T	EVE	CONSERVATORY	CLEARLINK	BUSINESS
12/6/17 W	EVE	CONSERVATORY	MULTI PKG	BUSINESS
12/7/17 H	DAY	LIBRARY	UX LEADERSHIP	BUSINESS
12/7/17 H	EVE	LIBRARY SUITE	THE MODELLERS	BUSINESS
12/7/17H	EVE	WING	HILTI	BUSINESS
12/8/17 F	EVE	SM. RAINS	SPS COMPANY	BUSINESS
12/8/17 F	EVE	LG RAINS	L-3	BUSINESS
12/8/17F	EVE	CONSERVATORY	HIGHMARK	BUSINESS
12/9/17 S	EVE	SMALL RAINS	HATCH	BUSINESS
12/9/17S	EVE	LARGE RAINS	MACDONALD/MILLER	BUSINESS
12/9/17 S	EVE	CONSERVATORY	DSI TUNNELING	BUSINESS
12/10/17 N	EVE	CONSERVATORY	ATWOOD.ADAME	WEDDING
12/11/17 M	EVE	SM RAINS	ADOBE	BUSINESS
12/11/17 M	EVE	CONSERVATORY	SORENSEN COMMUNICATIONS	BUSINESS
12/11/17 M	EVE	LG RAINS	CNS AND MISSION	BUSINESS
12/12/17 T	EVE	SM RAINS	INSTRUCTURE	BUSINESS
12/12/17 T	EVE	LG RAINS	HEXCEL	BUSINESS
12/13/17 W	EVE	SM RAINS	VF LAW	BUSINESS
12/14/17 H	EVE	LG RAINS	WADSWORTH	BUSINESS
12/14/17 H	EVE	CONSERVATORY	MAXWELL PRODUCTS	BUSINESS
12/14/17H	EVE	WASATCH	ST. MARKS	BUSINESS
12/14/17H	EVE	SM. RAINS	BTC INSURANCE	BUSINESS
12/15/17F	DAY	LIBRARY	IWF	BUSINESS
12/15/17F	EVE	LARGE RAINS	WYNBI	BUSINESS
12/15/17F	EVE	SM RAINS	IBS	BUSINESS
12/15/17F	EVE	CONSERVATORY	CACHE VALLEY	BUSINESS
12/16/17 S	EVE	WASATCH/LIBRARY	BRIGGS.BLACK	WEDDING
12/17/17N	DAY	WASATCH	BRADY.HYTE	WEDDING
12/17/17 N	EVE	LIBRARY SUITE	GIBSON FAMILY PARTY	FAMILY
12/19/17T	EVE	SM RAINS	IVANTI	BUSINESS
12/19/17T	EVE	LG RAINS	KEYEDIN	BUSINESS
12/20/17 W	EVE	SM RAINS	PARK CITY BLIND	BUSINESS
12/21/17 H	EVE	ENTIRE RESTAURANT	KUHL	BUSINESS
12/22/17F	EVE	WASATCH/CONSERVATORY	TEMPEST/NAEGLE	WEDDING
12/22/17F	EVE	LG RAINS	BAS PLUMBING	BUSINESS
12/22/17F	EVE	SM RAINS	MARGO FAMILY PARTY	FAMILY
12/28/17 H	EVE	WASATCH/CONSERVATORY	RADMAN.ESCOBAR	WEDDING
12/30/17 S	DAY	WASATCH/CONSERVATORY	LEWIS.ATES	WEDDING
12/30/17S	EVE	ENTIRE	BRODY/LUKEMAN	WEDDING
1/5/18F	EVE	CONSERVATORY	KENNEDY.WEBER	WEDDING
1/5/18F	EVE	LIBRARY	BEARD RETIREMENT	FAMILY
1/8/18 M	EVE	CONSERVATORY	MERIT MEDICAL OEM	BUSINESS
1/11/18H	EVE	SMALL RAINS	STERLING FINANCIAL	BUSINESS
1/12/18 F	EVE	LG. RAINS	NORTH WESTERN MUTUAL	BUSINESS
1/14/18N	EVE	WASATCH/CONSERVATORY	NASH/WISEMAN	WEDDING

LOG HAVEN WEDDINGS AND EVENTS
2010-2019

DATE/DAY	TIME	LOCATION	NAME	TYPE
1/16/18T	EVE	SMALL RAINS	IMAGINE HEALTH	BUSINESS
01/17/18 W	EVE	SMALL RAINS	LDS CHURCH	BUSINESS
1/17/18 W	EVE	LG. RAINS	MARLIN BANK CORP.	BUSINESS
1/20/18S	DAY	WASATCH/CONSERVATORY	BATTISTA/CHRISTENSN	WEDDING
1/20/18 S	EVE	ENTIRE	LANT.RODRIGUEZ	WEDDING
1/21/18N	DAY	ENTIRE	SARAH BLOCK PHOTO SHOOT	WEDDING
1/25/18 H	EVE	SM. RAINS	FINICITY	BUSINESS
1/27/18S	EVE	WASATCH/CONSERVATORY	BRODBECK/DEADDER	WEDDING
1/28/18N	EVE	CONSERVATORY/LIBRARY	WARNER/COTTLE	WEDDING
2/1/18 H	EVE	CONSERVATORY	MELLEN.DAVIDSON	WEDDING
2/2/18 F	EVE	CONSERVATORY/LIBRARY	EISENBERG.PAIGE	WEDDING
2/3/18S	EVE	CONSERVATORY	U OF U CARDIOTHORACIC	BUSINESS
2/8/18 H	EVE	CONSERVATORY	THE CHAMPIONS CLUB	BUSINESS
2/8/18 H	EVE	LG RAINS	SNAP FINANCE	BUSINESS
2/18/18N	EVE	WASATCH/CONSERVATORY	BOUWMAN/HALE	WEDDING
2/20/18 T	EVE	SM. RAINS	FINWISE BANK	BUSINESS
2/21/18W	EVE	LG RAINS	WORKDAY	BUSINESS
2/22/18H	EVE	LIBRARY	MENKE.GILL	WEDDING
2/23/18F	EVE	CONSERVATORY/LIBRARY	RANDAZZO.TEENEY	WEDDING
2/24/18S	DAY	WASATCH	TAYLOR/BUX	WEDDING
2/25/18 N	EVE	LARGE RAINS	UVU DINNER	BUSINESS
2/28/18 W	EVE	CONSERVATORY	1-800-CONTACTS	BUSINESS
3/10/18 S	EVE	LIBRARY	DADDONA.EMERY	WEDDING
3/12/18M	EVE	SM RAINS	HILTI	BUSINESS
3/12/18M	EVE	LG RAINS	CR BARD	BUSINESS
3/15/18 H	EVE	CONSERVATORY	LUNT CAPITAL	BUSINESS
3/16/18 F	EVE	CONSERVATORY	ORMEUS GLOBAL	BUSINESS
3/17/18S	DAY	WASATCH/CONSERVATORY	MITCHELL/SMITH	WEDDING
3/27/18T	EVE	LG RAINS	TEI LOGISTICS	BUSINESS
4/11/18W	EVE	CONSERVATORY	BARRICK	BUSINESS
4/12/18 H	EVE	SM. RAINS	WESTMINSTER	BUSINESS
4/12/18H	EVE	LG RAINS	SANMINA	BUSINESS
4/12/18H	EVE	E. WING	U OF U/SCHL MEDICINE	BUSINESS
4/14/18 S	EVE	LARGE RAINS	PRECISION DOOR	BUSINESS
4/15/18 N	EVE	ENTIRE	LE CHAINE EVENT	BUSINESS
4/18/18 W	EVE	CONSERVATORY	SHORE LIGHT EDUCATION	BUSINESS
4/19/18H	EVE	WASATCH	HEGMANN	BUSINESS
4/20/18 F	DAY	CONSERVATORY/LIBRARY	SUELZLE.ROBINSON	WEDDING
4/20/18 F	EVE	LARGE RAINS	TANNER LLC	BUSINESS
4/20/18F	EVE	SM RAINS	EYE INSTITUTE	BUSINESS
4/21/18 S	DAY	CONSERVATORY	WOOL.STEWART	WEDDING
4/23/18M	EVE	SM RAINS	LIFE VANTAGE	BUSINESS
4/25/18 W	EVE	SM. RAINS	SPIRAX-SARCO	BUSINESS
4/26/18H	EVE	SM RAINS	ZAGG	BUSINESS

LOG HAVEN WEDDINGS AND EVENTS
2010-2019

DATE/DAY	TIME	LOCATION	NAME	TYPE
4/27/18 F	EVE	LIBRARY SUITE	BYU-WESTCOAST NONPROFIT DATA	B
5/2/18 W	EVE	LG.RAINS	FISERV	BUSINESS
5/3/18H	EVE	LIBRARY SUITE	LAMOREAUX GRAD	FAMILY
5/4/18F	EVE	LIBRARY/AMPHITHEATER	BROWN	WEDDING
5/5/18S	DAY	WASATCH/AMPHITHEATER	RUSSELL/WESTRA	WEDDING
5/7/18M	EVE	LG RAINS	DISCOVER CARD	BUSINESS
5/8/18 T	EVE	SM. RAINS	TECPORT VISION	BUSINESS
5/9/18W	EVE	SM RAINS/AMPHITHEATER	CHEVRON	BUSINESS
5/11/18F	DAY	WASATCH	PAUL.SHRADER	WEDDING
5/12/18S	EVE	RAINS/PATIO/AMPHITHEATER	PARK.SHIN	WEDDING
5/19/18 S	DAY	ENTIRE	REDMOND.WERNLI	WEDDING
5/19/18S	EVE	RAINS/PATIO/AMPH/MEADOW	ZHURAVLOVA.SALTSMAN	W
5/19/18S	EVE	RAINS/PATIO/AMPHITHEATER	BOTEILHO.PASTOR	WEDDING
5/20/18N	EVE	E WING/MEADOW	RASMUSSEN.CROXTON	WEDDING
5/21/18 M	EVE	RAINS/PATIO/AMPH/MEADOW	NICHOLS.CHENEVAL	WEDDING
5/22/18 T	EVE	SM. RAINS	DIGICERT	BUSINESS
5/24/18H	EVE	SM RAINS	MALLINCKRODT	BUSINESS
5/25/18 F	DAY	RAINS/PATIO/AMPHITHEATER	HOLT.COLINDRES	WEDDING
5/25/18 F	EVE	RAINS/PATIO/AMPHITHEATER	DAW.NIELSON	WEDDING
5/26/18 S	DAY	RAINS/PATIO/AMPHITHEATER	BAUMANN.BOHRMAN	WEDDING
5/26/18S	EVE	RAINS/PATIO/AMPHITHEATER	MALOUF/SCIENSKI	WEDDING
5/27/18 N	EVE	E. WING	GREEN 60TH BIRTHDAY	FAMILY
5/27/18N	EVE	RAINS/PATIO/AMPH/MEADOW	DRUCKER.FORSYTH	WEDDING
5/30/18 W	EVE	RAINS/PATIO/AMPHITHEATER	BOOTH.TRUJILLO	WEDDING
5/31/18H	EVE	LG RAINS/AMPHITHEATER	WORKMAN.NYDEGGAR	BUSINESS
6/1/18 F	EVE	RAINS/PATIO/AMPHITHEATER	HENRIE.BAILEY	WEDDING
6/2/18 S	DAY	ENTIRE	ZURCHER.DEVO	WEDDING
6/2/18S	EVE	RAINS/PATIO/AMPHITHEATER	HARTMANN.LUND	WEDDING
6/3/18N	EVE	RAINS/PATIO/AMPHITHEATER	SMITH.TAWNY	W
6/3/18 N	EVE	RAINS/PATIO/AMPHITHEATER	VIAU.CUSOLITO	WEDDING
6/5/18T	EVE	SM RAINS/AMPHITHEATER	ENERBANK USA	BUSINESS
6/8/18F	DAY	LIBRARY	SHAW.BOND	WEDDING
6/8/18 F	EVE	RAINS/PATIO/AMPHITHEATER	SHANGHAI MANDARIN TRAVEL	BUSINESS
6/9/18 S	DAY	RAINS/PATIO/AMPHITHEATER	SEEGMILLER.BARRETT	WEDDING
6/9/18 S	EVE	RAINS/PATIO/AMPH/MEADOW	DELMONTE.GRAY	WEDDING
6/10/18 N	EVE	RAINS/PATIO/AMPHITHEATER	BAIRD.LEWIS	WEDDING
6/14/18 H	EVE	LIBRARY/AMPHITHEATER	BASSETT REHEARSAL DINNER	WEDDING
6/15/18 F	EVE	RAINS/PATIO/AMPHITHEATER	CHRISTENSEN.LIBURDI	WEDDING
6/16/18S	DAY	RAINS/PATIO/AMPH/MEADOW	GINNETTI.PADGETT	WEDDING
6/16/18S	EVE	RAINS/PATIO/AMPHITHEATER	JENSEN.PALMER	WEDDING
6/16/18 S	EVE	MEADOW	WARNE.MULLANEY	WEDDING
6/18/18M	EVE	LIBRARY/AMPHITHEATER	IHC	BUSINESS
6/20/18 W	DAY	RAINS/PATIO/AMPHITHEATER	PAGAN LUNCHEON	WEDDING
6/21/18H	DAY	RAINS/PATIO/AMPHITHEATER	HOUSTON/POWERS	WEDDING

LOG HAVEN WEDDINGS AND EVENTS
2010-2019

DATE/DAY	TIME	LOCATION	NAME	TYPE
6/21/18 H	EVE	R/P/A	PEKRUL.HUTCHINSON	W
6/21/18H	EVE	E WING/MEADOW	GREEN.BONEV	WEDDING
6/21/18H	EVE	RAINS/PATIO/AMPHITHEATER	MANNING, CURTIS, BRADSHAW	BUSINESS
6/22/18 F	EVE	RAINS/PATIO/AMPHITHEATER	CAMERON.VAN Ekelenburg	WEDDING
6/23/18S	EVE	RAINS/PATIO/AMPHITHEATER	WEIDAUER.PRINZ	WEDDING
6/23/18S	EVE	MEADOW	CAMPOS/ANDERSON	WEDDING
6/25/18 M	EVE	LIBRARY/AMPHITHEATER	LOYA WEDDING DINNER	WEDDING
6/26/18T	EVE	SM RAINS	STEPHENS	BUSINESS
6/29/18 F	EVE	RAINS/PATIO/AMPH/MEADOW	PETERSON.WHITE	WEDDING
6/30/18 S	EVE	MEADOW	FLORIO.THOMAS	WEDDING
6/30/18S	EVE	RAINS/PATIO/AMPHITHEATER	STEANS/BARRETT	WEDDING
7/1/18 N	EVE	RAINS/PATIO/AMPHITHEATER	LU/OCKEY	WEDDING
7/2/18 M	EVE	RAINS/PATIO/AMPHITHEATER	JOHNSTON.WARREN	W
7/6/18F	EVE	RAINS/PATIO/AMPHITHEATER	JOHNSTON.L'HOMMEDIEU	WEDDING
7/7/18 S	EVE	RAINS/PATIO/AMPHITHEATER	VENTURA.GREEN	WEDDING
7/8/18N	DAY	RAINS/PATIO/AMPHITHEATER	DENNIS.RIES	WEDDING
7/9/18 M	EVE	RAINS/PATIO/AMPHITHEATER	KELLER.MESERVY	WEDDING
7/11/18 W	EVE	RAINS/PATIO/AMPHITHEATER	GALLEGOS.PIDGEON	WEDDING
7/12/18 H	EVE	RAINS/PATIO/AMPHITHEATER	DRIGGS.TUNAZ	WEDDING
7/13/18 F	EVE	RAINS/PATIO/AMPH/MEADOW	EDDLEMON.THOMPSON	WEDDING
7/14/18 S	EVE	RAINS/PATIO/AMPH/MEADOW	NIELSEN.MAGGELET	WEDDING
7/17/18T	EVE	LG RAINS	MEAD JOHNSON	BUSINESS
7/19/18H	EVE	RAINS/PATIO/AMPHITHEATER	HEYN.SHARP	WEDDING
7/20/18F	EVE	RAINS/PATIO/AMPH/MEADOW	RASMUSSEN.SMITH	WEDDING
7/21/18S	DAY	RAINS/PATIO/AMPHITHEATER	LINDERMAN	BUSINESS
7/21/18S	DAY	WASATCH/MEADOW	SCOTT.OWENS	WEDDING
7/21/18S	EVE	RAINS/PATIO/AMPHITHEATER	KIM.KAWECKI	WEDDING
7/21/18 S	EVE	MEADOW	ALBRIGHT.LUECK	W
7/26/18 H	EVE	RAINS/PATIO/AMPHITHEATER	MURDOCK GREEN .WINDHAM	WEDDING
7/27/18F	EVE	RAINS/PATIO/AMPH/MEADOW	BESLER.HOGENSEN	WEDDING
7/28/18 S	DAY	RAINS/PATIO/AMPH/MEADOW	PETERSON.MELOTT	WEDDING
7/28/18S	EVE	RAINS/PATIO/AMPH/MEADOW	RIGOTTI/PAGE	WEDDING
7/29/18 N	EVE	MEADOW	HENRY.PARAMORE	WEDDING
7/31/18 T	DAY	RAINS/PATIO/AMPHITHEATER	RECKINGER.PETERSEN	WEDDING
8/2/18 H	EVE	RAINS/PATIO/AMPHITHEATER	CLAYTON.ANDERSON	WEDDING
8/3/18F	EVE	RAINS/PATIO/AMPHITHEATER	WILSON.JOWERS	WEDDING
8/4/18 S	DAY	ENTIRE	JOHNSTON.WILLIAMS	WEDDING
8/4/18 S	EVE	RAINS/PATIO/AMPHITHEATER	WILEY.SCHAEFFER	WEDDING
8/5/18N	EVE	RAINS/PATIO/AMPHITHEATER	WOODWARD.JARZENBSKI	WEDDING
8/6/18 M	EVE	RAINS/PATIO/AMPH/MEADOW	WEED.DESEELHORST	WEDDING
8/6/18 M	EVE	WASATCH	NIELSON.CHRISTENSON	WEDDING
8/7/18 T	EVE	RAINS/PATIO/AMPHITHEATER	TILLMAN.WIEBE	WEDDING
8/7/18T	EVE	WASATCH	HUNTSMAN.O'BRIEN	W
8/8/18W	EVE	RAINS/PATIO/AMPH/MEADOW	MARRUFO.CUAVROS	WEDDING
8/9/18 H	EVE	RAINS/PATIO/AMPHITHEATER	HUNTSMAN.BEARSHEART	WEDDING

LOG HAVEN WEDDINGS AND EVENTS
2010-2019

DATE/DAY	TIME	LOCATION	NAME	TYPE
8/10/18F	EVE	RAINS/PATIO/AMPH/MEADOW	GUZMAN.REYNOSO	WEDDING
8/11/18S	DAY	RAINS/PATIO/AMPHITHEATER	ELLINGSON.JACOBI	WEDDING
8/11/18S	EVE	RAINS/PATIO/AMPH/MEADOW	RITCHIE.BANDY	WEDDING
8/12/18N	EVE	RAINS/PATIO/AMPHITHEATER	JANEWAY.SANI	WEDDING
8/13/18 M	EVE	SMALL RAINS	TINNUUM	BUSINESS
8/16/18 H	EVE	RAINS/PATIO/AMPHITHEATER	KIRKHAM.DONOHUE	WEDDING
8/17/18 F	EVE	RAINS/PATIO/AMPH/MEADOW	HARMAN.REID	WEDDING
8/18/18S	DAY	RAINS/PATIO/AMPHITHEATER	NGUYEN.TANG	WEDDING
8/18/18 S	DAY	WASATCH	UTAH IMAGING	BUSINESS
8/18/18S	EVE	RAINS/PATIO/AMPHITHEATER	GOULD.POWERS	WEDDING
8/18/18 S	EVE	MEADOW	FOWLER.ANDREWS	WEDDING
8/19/18 N	EVE	RAINS/PATIO/AMPHITHEATER	BRITTON.THIESZEN	WEDDING
8/20/18 M	EVE	RAINS/PATIO/AMPHITHEATER	HUTCHISON.DRECHSEL	WEDDING
8/22/18W	EVE	MEADOW	REWARD STYLE	BUSINESS
8/23/18 H	EVE	RAINS/PATIO/AMPHITHEATER	WATTS.EVANS	WEDDING
8/24/18 F	EVE	RAINS/PATIO/AMPH/MEADOW	DEBERG.TURNER	WEDDING
8/25/18 S	DAY	RAINS/PATIO/AMPHITHEATER	NELSEN.ADAMS	WEDDING
8/25/18 S	EVE	RAINS/PATIO/AMPHITHEATER	MONEY.BRIGHT	WEDDING
8/25/18S	EVE	MEADOW	MORRIS.KUWAHRA	W
8/25/18 S	EVE	MEADOW	DELGADO.MCGURL 4 - 6 PM	WEDDING
8/26/18 N	EVE	RAINS/PATIO/AMPH/MEADOW	FEY.LABELLA	WEDDING
8/30/18 H	EVE	RAINS/PATIO/AMPHITHEATER	COOMBS.VATERLAUS	WEDDING
8/31/18F	EVE	RAINS/PATIO/AMPHITHEATER	MKRTCHYAN.RAMIREZ	WEDDING
9/1/18 S	EVE	RAINS/PATIO/AMPHITHEATER	NGUYEN.DOMINGUES	W
9/1/18S	DAY	RAINS/PATIO/AMPHITHEATER	MANN.GLENN	WEDDING
9/1/18 S	EVE	RAINS/PATIO/AMPH/MEADOW	MAIER.HALBUR	WEDDING
9/2/18 N	EVE	ENTIRE	LAMBERT.SCHOMAY	WEDDING
9/4/18T	EVE	RAINS/PATIO/AMPHITHEATER	RUSSELL.BUDD	WEDDING
9/5/18 W	EVE	LG RAINS	AARP	BUSINESS
9/7/18 F	EVE	RAINS/PATIO/AMPH/MEADOW	VASTAG.WEBB	WEDDING
9/8/18 S	DAY	RAINS/PATIO/AMPHITHEATER	BAILEY.CHAUFFE	WEDDING
9/8/18 S	EVE	RAINS/PATIO/AMPH/MEADOW	HEBDON.KLINE	WEDDING
9/9/18 N	DAY	WASATCH/MEADOW	JEPSON.POE	WEDDING
9/9/18 N	EVE	MEADOW	FAIRBANKS/MOYER	WEDDING
9/9/18 N	EVE	RAINS/PATIO/AMPHITHEATER	HUMPHREY.MA	WEDDING
9/12/18 W	EVE	RAINS/PATIO/AMPHITHEATER	ADOBE	BUSINESS
9/13/18H	EVE	RAINS/PATIO/AMPH/MEADOW	KERR.MARLAR	WEDDING
9/14/18 F	EVE	RAINS/PATIO/AMPHITHEATER	LOBROT.SNOUFFER	WEDDING
9/15/18 S	DAY	RAINS/PATIO/AMPHITHEATER	BARSC.BUCKENDORF	W
9/15/18 S	EVE	RAINS/PATIO/AMPHITHEATER	HUTH/VECELLA	WEDDING
9/15/18 S	EVE	MEADOW	HATCHEL.CRUZ Sherry + Kirby	WEDDING
9/16/18 N	EVE	RAINS/PATIO/AMPHITHEATER	NEWELL.RYSER	WEDDING
9/18/18 T	EVE	PATIO/LIBRARY	URA Senate meet greet	BUSINESS
9/20/18 H	EVE	RAINS/PATIO/AMPH/MEADOW	AEZER.WESTOVER	WEDDING
9/21/18 F	EVE	RAINS/PATIO/AMPH/MEADOW	BOOTH.MOSS	WEDDING

LOG HAVEN WEDDINGS AND EVENTS
2010-2019

DATE/DAY	TIME	LOCATION	NAME	TYPE
9/22/18 S	DAY	WASATCH/MEADOW	SERBINA.GREAGER	WEDDING
9/22/18 S	EVE	RAINS/PATIO/AMPH/MEADOW	THOMAS.ELWELL	WEDDING
9/23/18N	EVE	RAINS/PATIO/AMPHITHEATER	GIBO.MERCI	WEDDING
9/24/18M	DAY	RAINS/PATIO/AMPHITHEATER	CARLSON.PIERRE	WEDDING
9/25/18T	EVE	LG RAINS	MERCK	BUSINESS
9/26/18 W	EVE	RAINS/PATIO/AMPHITHEATER	YPO OPEN SOCIAL DINNER	B
9/27/18 H	EVE	RAINS/PATIO/AMPH/MEADOW	LEE.HALL	WEDDING
9/28/18 F	EVE	RAINS/PATIO/AMPH/MEADOW	BENSON.LABERE	WEDDING
9/29/18S	EVE	RAINS/PATIO/AMPH/MEADOW	MURPHY.MCLEOD	WEDDING
9/30/18N	EVE	RAINS/PATIO/AMPH/MEADOW	KIKES.HOPKINS	WEDDING
10/1/18M	DAY	RAINS/PATIO/AMPH/MEADOW	WILLIAMS.DENNING	W
10/3/18 W	EVE	RAINS/PATIO/AMPHITHEATER	WILLIS.PERFILI	WEDDING
10/4/18 H	EVE	RAINS/PATIO/AMPH/MEADOW	BADON.SHERMAN	WEDDING
10/5/18 F	DAY/EVE	RAINS/PATIO/AMPHITHEATER	GAMBLIN.JOHNSON	WEDDING
10/5/18 F	EVE	RAINS/PATIO/AMPHITHEATER	MCWHORTER.BUTTERFIED	WEDDING
10/5/18 F	EVE	MEADOW	WEILACHER.WESTOVER	WEDDING
10/6/18 S	EVE	RAINS/PATIO/AMPH/MEADOW	BUCKELEW.RASK	W
10/6/18 S	DAY	WASATCH/MEADOW	CALVILLO.PETERS	WEDDING
10/6/18 S	DAY	RAINS/PATIO/AMPHITHEATER	CROWNOVER.WALDIE	WEDDING
10/6/18 S	EVE	ENTIRE	LALIBERTE.DOWNER	WEDDING
10/7/18N	EVE	RAINS/PATIO/AMPHITHEATER	STANDOW.ENSER	WEDDING
10/7/18 N	EVE	WASATCH/MEADOW	GRAY.MICHESEN	WEDDING
10/8/18 M	EVE	MEADOW	ANDERSON.HILL	WEDDING
10/9/18 T	EVE	LARGE RAINS	KAVOKERR	BUSINESS
10/10/18W	EVE	LIBRARY/AMPHITHEATER	OLMORE (ROWE)	FAMILY
10/11/18H	EVE	LG RAINS	MEAD JOHNSON NUTRITION	BUSINESS
10/12/18F	EVEClay	RAINS/PATIO/AMPH/MEADOW	CHUMBITA.PINDER	W
10/13/18S	DAY	Library	BAGLEY 50TH ANNIVERSARY	FAMILY
10/13/18S	EVE	RAINS/PATIO/AMPH/MEADOW	BOURNE/ARRINGTON	WEDDING
10/14/18N	Eve	RAINS/PATIO/AMPHITHEATER	PIA.RABAGO	WEDDING
10/14/18 N	EVE	MEADOW	PETERSON.WILLIAMS	WEDDING
10/15/18 M	EVE	SM Rains	VFDA VIRGINIA NIGHT	BUSINESS
10/17/18 W	EVE	RAINS/PATIO/AMPHITHEATER	THOMAS.HOUMAND	WEDDING
10/18/18 H	EVE	RAINS/PATIO/AMPHITHEATER	BENZON.BRADSHAW	WEDDING
10/19/18F	EVE	RAINS/PATIO/AMPH/MEADOW	SULLIVAN.POMIKALA	WEDDING
10/20/18S	EVE	RAINS/PATIO/AMPH/MEADOW	KATZ/WIMMER	WEDDING
10/22/18 M	EVE	SM. RAINS	ACADEMY MORTGAGE	BUSINESS
10/26/18F	EVE	WASATCH	1-800-CONTACTS	BUSINESS
10/27/18S	DAY	LIBRARY	KATHRYN HOLMES	B
10/27/18 S	EVE	LIBRARY/AMPHITHEATER	BECK.BROMAN	WEDDING
11/1/18 H	EVE	LG. RAINS	GENOMIC HEALTH	BUSINESS
11/6/18 T	EVE	CONSERVATORY	1-800 CONTACTS	BUSINESS
11/6/18T	EVE	LIBRARY SUITE	DELTA	BUSINESS
11/8/18H	EVE	CONSERVATORY	REAL WOMAN RUN	BUSINESS
11/8/18H	EVE	SM RAINS	WASATCH ENDOSCOPY	BUSINESS

LOG HAVEN WEDDINGS AND EVENTS
2010-2019

DATE/DAY	TIME	LOCATION	NAME	TYPE
11/15/18 H	EVE	CONSERVATORY	FLSMIDTH MTRC	BUSINESS
11/16/18 F	EVE	CONSERVATORY	CONNOR.BABCOCK	WEDDING
11/16/18 F	EVE	SM RAINS	DANONE	BUSINESS
11/20/18 T	EVE	CONSERVATORY	ALVORD.WINTERTON	WEDDING
11/28/18 W	EVE	SMALL RAINS	BLUE LEMON	BUSINESS
11/29/18 H	EVE	SM RAINS	DAWSON DEVELOPMENT	BUSINESS
11/29/18H	EVE	LG RAINS	RIO TINTO	BUSINESS
11/30/18 F	EVE	WASATCH/CONSERVATORY	LEXINGTON LAW FIRM	BUSINESS
12/1/18 S	EVE	LG RAINS	CROSS CREEK ADVISORS	BUSINESS
12/1/18S	EVE	WASATCH	ADDEPAR	BUSINESS
12/1/18S	EVE	SM RAINS	HEARING LIFE	BUSINESS
12/1/18S	EVE	CONSERVATORY	TECHNOLOGY MARKETING INC.	BUSINESS
12/3/18 M	EVE	SM.RAINS	B&D ENGINEERING	BUSINESS
12/3/18 M	EVE	LG. RAINS	INTEGRATED FINANCIAL GROUP	BUSINESS
12/4/18T	DAY	CONSERVATORY	THUMB TACK	BUSINESS
12/4/18T	EVE	LG RAINS	WEX INC	BUSINESS
12/4/18 T	EVE	WASATCH	REAVELEY	BUSINESS
12/4/18T	EVE	SM RAINS	VERTICA	BUSINESS
12/5/18 W	EVE	LG. RAINS	THE MODELLERS	BUSINESS
12/5/18 W	EVE	SM RAINS	MILLER HARRISON LAWYERS	BUSINESS
12/6/18H	EVE	SM RAINS	ROCKY MTN ADVISORY	BUSINESS
12/6/18H	EVE	CONSERVATORY	WOOD	BUSINESS
12/6/18H	EVE	LG RAINS	INTEGRATED ENERY COMPANIES	BUSINESS
12/7/18 F	EVE	WASATCH	CAFE RIO HOLIDAY PARTY	BUSINESS
12/7/18F	EVE	LIBRARY	RED LEAF	BUSINESS
12/7/18F	EVE	CONSERVATORY	COBBFENDLEY	BUSINESS
12/7/18F	DAY	CONSERVATORY	ELSEVIER	BUSINESS
12/8/18 S	EVE	LG RAINS	MCINTOSH COMMUNICATION	BUSINESS
12/8/18S	EVE	SM RAINS	SANDER IP LAW	BUSINESS
12/8/18S	EVE	WASATCH	BIG SQUID	BUSINESS
12/8/18S	EVE	CONSERVATORY	HAMLET DEVELOPMENT	BUSINESS
12/9/18N	EVE	CONSERVATORY	HOWARD.BRYCE	W
12/10/18 M	EVE	LIBRARY	PROVIDER HEALTHCARE	BUSINESS
12/11/18 T	EVE	LG.RAINS	DYNO NOBEL	BUSINESS
12/11/18 T	EVE	SM RAINS	SURPLUS LINE ASSOC	BUSINESS
12/11/18 T	EVE	CONSERVATORY	NORTERRA	BUSINESS
12/12/18 W	EVE	LG. RAINS	BOSE Natalie	BUSINESS
12/12/18 W	EVE	SM. RAINS	ROAD WARRIORS	BUSINESS
12/13/18 H	EVE	SM RAINS	MTN.WEST REAL ESTATE	BUSINESS
12/13/18H	EVE	LG RAINS	NUTRACEUTICALS	BUSINESS
12/14/18F	DAY	LG RAINS	IWF Xmas lunch	BUSINESS
12/14/18F	EVE	LG RAINS	L3 TECH	BUSINESS
12/14/18F	EVE	CONSERVATORY	NUTERRA PARTNERS	BUSINESS
12/14/18F	EVE	SM RAINS	PROGENY SYSTEMS	BUSINESS
12/14/18F	EVE	WASATCH	NEAR MAP	BUSINESS

LOG HAVEN WEDDINGS AND EVENTS
2010-2019

DATE/DAY	TIME	LOCATION	NAME	TYPE
12/15/18 S	EVE	WASATCH/CONSERVATORY	MORRIS.SPEDALE	W
12/15/18S	EVE	LG RAINS	MACDONALD&MILLER	BUSINESS
12/15/18S	EVE	CONSERVATORY	BOHME	BUSINESS
12/15/18S	EVE	SM RAINS	JMC INSTRUMENTS & CONTROLS	BUSINESS
12/18/18T	EVE	WASATCH	ROBERT J. DEBRY	BUSINESS
12/19/18 W	EVE	SM RAINS	PERMOBIL	BUSINESS
12/19/18 W	EVE	LG. RAINS	STUB HUB SLC VISIT	WEDDING
12/20/18 H	EVE	SM RAINS	FL SMIDTH	BUSINESS
12/20/18 H	EVE	LG. RAINS	MURDOCK HYUNDAI	BUSINESS
12/21/18F	EVE	ENTIRE	KUHL	BUSINESS
12/23/18 N	EVE	LG Rains	BEEHIVE CIGARS	BUSINESS
12/27/18H	EVE	ENTIRE	BROME.TRAN	WEDDING
12/28/18F	EVE	CONSERVATORY	CAMERON CONSTRUCTION	BUSINESS
12/30/18N	EVE	CONSERVATORY/LIBRARY	JUSTICE.HOLLOMAN	WEDDING
1/4/19F	EVE	SM RAINS	PROGRESSIVE PLANNING	BUSINESS
1/4/19F	EVE	LG RAINS	HEXCEL	BUSINESS
1/5/19 S	EVE	CONSERVATORY	CHAMBERLAIN.SHULER	WEDDING
1/5/19S	EVE	LG RAINS	PARAS REAL ESTATE	BUSINESS
1/9/19W	EVE	SM RAINS	ALTATHERA PHARMACEUTICAL	BUSINESS
1/9/19 W	EVE	SM. RAINS	BIOFIRE	BUSINESS
1/10/19 H	EVE	WASATCH	CONSENSUS CORP	BUSINESS
1/11/19 F	EVE	LG. RAINS	KINESTRAL TECHNOLOGIES	BUSINESS
1/11/19 F	EVE	SM. RAINS	XACTWEAR	B
1/12/19 S	EVE	CONSERVATORY/LIBRARY	THURGOOD.AGNER	WEDDING
1/14/19 M	EVE	SM. RAINS	BIOMERIEUX	BUSINESS
1/16/19 W	EVE	LG. RAINS	TELEPERFORMANCE	BUSINESS
1/17/19H	EVE	CONSERVATORY	IHC	BUSINESS
1/19/19 S	EVE	LIBRARY	GRESSMAN VOW RENEWAL	WEDDING
1/25/19F	EVE	SM RAINS	CRICKET	BUSINESS
1/26/19S	EVE	CONSERVATORY	HYMEL.ST.GERMAIN	WEDDING
2/2/19S	EVE	CONSERVATORY	PEDIATIRC CARDIOTHORACIC	BUSINESS
2/5/19 T	EVE	CONSERVATORY	FJ MANAGEMENT	BUSINESS
2/5/19 T	EVE	SM. RAINS	THE BEECK CENTER	BUSINESS
2/6/19 W	EVE	SM. RAINS	FRESENIUS MED.CARE	BUSINESS
2/8/19 F	EVE	CONSERVATORY	AUCTIONIQ	BUSINESS
2/9/19 S	EVE	WASATCH/CONSERVATORY	NORTHERWESTERN MUTUAL	BUSINESS
2/12/19 T	EVE	CONSERVATORY	PLAID	BUSINESS
2/12/19T	EVE	SM RAINS	SPOWER	BUSINESS
2/15/19F	EVE	LIBRARY	HENRIE.TAYLOR	WEDDING
2/15/19F	EVE	WASATCH	BARNEY.CHARD	WEDDING
02/17/19 N	EVE	LIBRARY/CONSERVATORY	ROUNDY.LAVERE	WEDDING
2/21/19 H	EVE	LG. RAINS	L3 TECHNOLOGIES	BUSINESS
2/23/18S	DAY	LG RAINS	Conscious Evolution Life Coaching	
2/23/19 S	DAY	WASATCH	ERASMUS.HILL	W

LOG HAVEN WEDDINGS AND EVENTS
2010-2019

DATE/DAY	TIME	LOCATION	NAME	TYPE
2/23/19S	EVE	LIBRARY/CONSERVATORY	TAIT.BAGWELL	WEDDING
2/24/19 N	DAY	WASATCH/CONSERVATORY	JOHNSON.WEHMANN	WEDDING
2/28/19 H	EVE	LG. RAINS	GE DINNER	BUSINESS
3/2/19S	DAY	WASATCH	BULLOCK.ABRAM	WEDDING
3/6/19 W	EVE	SM. RAINS	QUALTRICS	BUSINESS
3/7/19 H	EVE	WASATCH	RASCH.HARDMAN REHEARSAL	WEDDING
3/7/19H	EVE	LG RAINS	WESTMINSTER COLLEGE	BUSINESS
3/8/19F	EVE	CONSERVATORY	LAMBSON.WOODS	WEDDING
3/8/19 F	EVE	LIBRARY SUITE	VANDERMEYDEN ANNIVERSARY	FAMILY
3/9/19 S	EVE	ENTIRE	WILLIAMS.GREENBURG	WEDDING
3/13/2019	EVE	SM RAINS	WORK FRONT	B
3/13/19 W	EVE	CONSERVATORY	ALLERGAN	BUSINESS
3/19/19T	EVE	SM RAINS	U OF U/PHYSICS	BUSINESS
3/22/19 F	EVE	LIBRARY	MCCLAIN.HARDY	WEDDING
3/25/19 M	EVE	LG. RAINS	GOLDMAN SACHS	BUSINESS
3/25/19M	EVE	SM RAINS	CAPITAL SPRING	BUSINESS
3/27/19 W	EVE	SM. RAINS	SNAP FINANCE	BUSINESS
3/28/19H	EVE	CONSERVATORY	ADVANCED MD	BUSINESS
4/1/19M	EVE	SM RAINS	EDWARDS LIFE SCIENCES	BUSINESS
4/5/19 F	DAY	LIBRARY/CONSERVATORY	Dr Sue Morter	BUSINESS
4/6/19 S	DAY/EVE	LIBRARY/CONSERVATORY	Dr Sue Morter	BUSINESS
4/7/19 N	DAY	LIBRARY/CONSERVATORY	Dr Sue Morter	BUSINESS
4/9/19 T	EVE	SM. RAINS	MEDICAL REVIEW INSTITUTE	BUSINESS
4/10/19W	EVE	SM RAINS	SENTRX ANIMAL CARE	BUSINESS
4/10/19 W	EVE	LG. RAINS	ZAGG	BUSINESS
4/13/19S	EVE	WASATCH	AVEVA	BUSINESS
4/13/19 S	EVE	CONSERVATORY	THE KNIGHTS TEMPLAR	BUSINESS
4/14/19N	DAY	WASTCH	COULTER.WILLIAMS	WEDDING
4/15/19 M	EVE	LIBRARY SUITE	KELLAM WEDDING DINNER	WEDDING
4/17/19 W	EVE	SM. RAINS	MONDI GROUP	BUSINESS
4/18/19H	EVE	WASATCH	HEGMANN/UNIVERSITY	BUSINESS
4/19/19F	EVE	LIBRARY/CONSERVATORY	OSWALD.HYDE	WEDDING
4/20/19 S	DAY	WASATCH/CONSERVATORY	LEE.COTTLE	WEDDING
4/20/19 S	EVE	LIBRARY	JUSTINE'S BDAY	WEDDING
4/24/19W	EVE	SM RAINS	MORNEAU SHEPELL	BUSINESS
4/25/19 H	EVE	ENTIRE	WILLIAMS.SPARKS	WEDDING
4/27/19 S	DAY	E. WING WASATCH	DONNYS 40TH BIRTHDAY	FAMILY
5/1/19W	EVE	SM RAINS	MOOG	BUSINESS
5/2/19H	EVE	SM RAINS	REGENERON	BUSINESS
5/5/19N	EVE	LIBRARY	KOFFORD WEDD DINNER	WEDDING
5/9/19 H	EVE	SM. RAINS	CG CHARITABLE GIVING	BUSINESS
5/9/19 H	EVE	LIBRARY/CONSERVATORY	WORKMAN NYDEGGAR	BUSINESS
5/10/19F	EVE	ENTIRE	THALER.ROBERTSON	WEDDING

LOG HAVEN WEDDINGS AND EVENTS
2010-2019

DATE/DAY	TIME	LOCATION	NAME	TYPE
5/18/19 S	EVE	RAINS/PATIO/AMPH/MEADOW	HANSEN.DUGAS	W
5/18/19 S	EVE	RAINS/PATIO/AMPHITHEATER	LANE.BOHSACK	W
5/18/19S	DAY	WASATCH/MEADOW	JOHNSON.MASCARO	WEDDING
5/19/19 N	EVE	RAINS/PATIO/AMPHITHEATER	STARR.LLOYD	WEDDING
5/19/19 N	EVE	MEADOW	DURANT.WILBER	WEDDING
5/21/19 T	EVE	LG. RAINS	AARP	BUSINESS
5/22/19 W	DAY	RAINS/PATIO/AMPHITHEATER	MILLS.SNELL	WEDDING
5/22/19W	EVE	RAINS/PATIO/AMPHITHEATER	SCOTT.TRUJILLO	WEDDING
5/24/19 F	EVE	RAINS/PATIO/AMPH/MEADOW	COUNSELL.JENSEN	WEDDING
5/25/19 S	EVE	RAINS/PATIO/AMPH/MEADOW	MAISTO.GROSSKOPF	WEDDING
5/29/19 W	EVE	RAINS/PATIO/AMPHITHEATER	DOBNER.KESHLEAR	WEDDING
5/30/19 H	EVE	SM RAINS	COMCAST BUISNESS	BUSINESS
5/31/19 F	EVE	RAINS/PATIO/AMPHITHEATER	NORTH.CORNILLIE	WEDDING
6/1/19 S	DAY	RAINS/PATIO/AMPHITHEATER	RHODES.WHITE	WEDDING
6/1/19 S	EVE	RAINS/PATIO/AMPH/MEADOW	SMITH.ROSENBERG	WEDDING
6/2/19N	EVE	RAINS/PATIO/AMPH/MEADOW	HUDSPETH.BURNS	WEDDING
6/5/19W	EVE	SM RAINS	WEAVE	BUSINESS
6/7/19F	EVE	RAINS/PATIO/AMPHITHEATER	WHITEHEAD.HESLINGTON	WEDDING
6/8/19 S	DAY	WASATCH/MEADOW	MULLINS.CRITTENDEN	WEDDING
6/8/19S	DAY	RAINS/PATIO/AMPHITHEATER	BANCHERO CELEBRATION	FAMILY
6/8/19 S	EVE	MEADOW	YU.BURNETT	WEDDING
6/8/19 S	EVE	RAINS/PATIO/AMPHITHEATER	SCHAEFER.OWENS	WEDDING
6/9/19N	EVE	RAINS/PATIO/AMPHITHEATER	LOTT.MCLEMORE	W
6/9/19N	DAY	RAINS/PATIO/AMPHITHEATER	LEE.SCHANS	WEDDING
6/9/19 N	EVE	RAINS/PATIO/AMPHITHEATER	FOUNTAIN.HOM	WEDDING
6/10/19 M	EVE	RAINS/PATIO/AMPHITHEATER	DICKSON.WILLIS	WEDDING
6/11/19 T	eve	LG RAINS	Barcelo Maya Rivera	BUSINESS
6/14/19 F	EVE	MEADOW	MARTINS.FRATTO	WEDDING
6/15/19S	EVE	RAINS/PATIO/AMPH/MEADOW	FYNBO.SCOTT	WEDDING
6/16/19 N	EVE	RAINS/PATIO/AMPHITHEATER	RIDDER RECEPTION	WEDDING
6/17/19M	EVE	LIBRARY/AMPHITHEATER	IHC	BUSINESS
6/21/19F	EVE	MEADOW	HARRIS.WEIKART	WEDDING
6/22/19S	EVE	RAINS/PATIO/AMPHITHEATER	PAULSON.BLACK	W
6/22/19 S	EVE	RAINS/PATIO/AMPH/MEADOW	MAKI.DOLCE	WEDDING
6/23/19N	DAY	RAINS/PATIO/AMPHITHEATER	GOLD.ROBISON	W
6/23/19 N	EVE	RAINS/PATIO/AMPHITHEATER	FERRER.BENNETT	WEDDING
6/23/19 N	EVE	RAINS/PATIO/AMPHITHEATER	ALLRED.MEDVED	W
6/27/19 H	EVE	SM. RAINS	ASTRAZENECA	BUSINESS
6/28/19 F	EVE	RAINS/PATIO/AMPHITHEATER	TIPPETS.LASSITER	WEDDING
6/29/19 S	EVE	RAINS/PATIO/AMPH/MEADOW	LAFEEN.MIYAZAKI	W
6/29/19 S	EVE	RAINS/PATIO/AMPHITHEATER	ANDERSON.SCHANZENBACH	WEDDING
6/30/19 N	EVE	RAINS/PATIO/AMPH/MEADOW	SCHULBERG.STENBERG	WEDDING
7/2/19T	EVE	RAINS/PATIO/AMPH/MEADOW	VEEN.THOMPSON	WEDDING

LOG HAVEN WEDDINGS AND EVENTS
2010-2019

DATE/DAY	TIME	LOCATION	NAME	TYPE
7/3/19 W	EVE	RAINS/PATIO/AMPHITHEATER	HODGE.LETKEMAN	WEDDING
7/4/19H	EVE	RAINS/PATIO/AMPH/MEADOW	SIX.MOSLEY	WEDDING
7/5/19 F	EVE	RAINS/PATIO/AMPHITHEATER	CITINO.SIRI	W
7/5/19 F	EVE	RAINS/PATIO/AMPHITHEATER	MILLER.VEGA	WEDDING
7/6/19 S	EVE	ENTIRE	SERZEN.GIBBS	WEDDING
7/7/19 N	EVE	RAINS/PATIO/AMPHITHEATER	ALLRED.MEDVED	WEDDING
7/8/19 M	EVE	RAINS/PATIO/AMPH/MEADOW	ANDERSON.BRAKKE	WEDDING
7/11/19 H	EVE	SM. RAINS	VERACYTE	BUSINESS
7/12/19F	EVE	LG RAINS	ST. MARK'S	BUSINESS
7/13/19 S	EVE	RAINS/PATIO/AMPH/MEADOW	MEDINA.TAYLOR	WEDDING
7/14/19 N	EVE	RAINS/PATIO/AMPHITHEATER	HUANG.FRYLAND	WEDDING
7/18/19 H	EVE	WASATCH	FONTENOT.GEMBRA	WEDDING
7/18/19 H	EVE	RAINS/PATIO/AMPHITHEATER	BELL.FUCHS	WEDDING
7/19/19F	EVE	RAINS/PATIO/AMPH/MEADOW	BATEMAN.BARTON	WEDDING
7/20/19 S	EVE	ENTIRE	MADLANG.DEISLEY	W
7/20/19 S	EVE	ENTIRE	KARP.SIEGEL	WEDDING
7/21/19 N	EVE	RAINS/PATIO/AMPHITHEATER	SILVI.ANDERSON	WEDDING
7/22/19 M	EVE	RAINS/PATIO/AMPHITHEATER	RUSTAD.REED	W
7/25/19 H	EVE	SM. RAINS	AMERICAN EXPRESS	BUSINESS
7/26/19 F	EVE	RAINS/PATIO/AMPH/MEADOW	OGLESBEE.MURRAY	WEDDING
7/27/19 S	EVE	RAINS/PATIO/AMPHITHEATER	GALL.STENSLAND	WEDDING
7/28/19 N	EVE	RAINS/PATIO/AMPHITHEATER	RUTLEDGE.CHURCH	WEDDING
7/29/19M	EVE	RAINS/PATIO/AMPHITHEATER	3M	BUSINESS
8/1/19 H	EVE	RAINS/PATIO/AMPHITHEATER	HANSEN.HEYLAND	WEDDING
8/2/19 F	EVE	RAINS/PATIO/AMPHITHEATER	SCHILLING.MORGAN	WEDDING
8/3/19 S	EVE	RAINS/PATIO/AMPHITHEATER	FRENCH.THOMAS	WEDDING
8/3/19S	EVE	MEADOW	GRISWOLD/LINDSTROM	WEDDING
8/9/19 F	EVE	RAINS/PATIO/AMPHITHEATER	MOSNACEK.ELIASOFF	WEDDING
8/10/19 S	DAY	WASATCH	UTAH IMAGING CREST BIKE TRAIL	BUSINESS
8/10/19S	DAY	RAINS/PATIO/AMPHITHEATER	GOODMAN/MASON	WEDDING
8/10/19 S	EVE	RAINS/PATIO/AMPH/MEADOW	RADLOFF.MCKENZIE	WEDDING
8/13/19T	EVE	SM RAINS	LELAN DAINES RETIREMENT	BUSINESS
8/15/19 H	DAY	LIBRARY	GLENN CORP	BUSINESS
8/15/19H	EVE	LIBRARY/AMPHITHEATER	CIMETRIX INC	BUSINESS
8/16/19 F	EVE	RAINS/PATIO/AMPHITHEATER	LAROCHE.BRANCH.KERBY	WEDDING
8/17/19 S	EVE	RAINS/PATIO/AMPH/MEADOW	DURUPT.DELVIE	W
8/17/19 S	EVE	ENTIRE	FILLER.FORBUSH	WEDDING
8/19/19 M	EVE	RAINS/PATIO/AMPHITHEATER	WRIGHT.BALLARD	WEDDING
8/21/19W	EVE	W WING	DAVID ECCLES SCHOOL	BUSINESS
8/21/19W	EVE	RAINS/PATIO/AMPHITHEATER	CAFE ZUPAS	BUSINESS
8/24/19S	DAY	RAINS/PATIO/AMPHITHEATER	PALEPOI.FARNSWORTH	WEDDING
8/24/19 S	EVE	RAINS/PATIO/AMPHITHEATER	MITTS.QUARTUCCIO	W
8/24/19S	EVE	RAINS/PATIO/AMPH/MEADOW	ROBERTSON.GRANATO	WEDDING

LOG HAVEN WEDDINGS AND EVENTS
2010-2019

DATE/DAY	TIME	LOCATION	NAME	TYPE
8/26/19M	EVE	E. WING	UBS	BUSINESS
08/26/19 M	EVE	RAINS/PATIO/AMPHITHEATER	PLURALSIGHT	BUSINESS
8/28/19W	EVE	Sm Rains	IVANTI	BUSINESS
8/29/19H	DAY	RAINS/PATIO/AMPHITHEATER	WATKINS.NORRIS	WEDDING
8/29/19 H	EVE	WASATCH/PATIO	1800CONTACTS	B
8/30/19F	EVE	RAINS/PATIO/AMPHITHEATER	LEFEVRE.RICE	WEDDING
8/31/19 S	EVE	RAINS/PATIO/AMPHITHEATER	HOGSED.TIMMEL	WEDDING
9/1/19N	EVE	RAINS/PATIO/AMPHITHEATER	LENGLE.DAUFENBACH	WEDDING
9/2/19M	EVE	RAINS/PATIO/AMPH/MEADOW	THOMPSON.TIMPSON	WEDDING
9/4/19W	EVE	LIBRARY/MEADOW	DENNIS.CHINCHILLA	WEDDING
9/5/19 H	EVE	LIBRARY	GILSON 50TH ANNIVERSARY	FAMILY
9/6/19 F	EVE	RAINS/PATIO/AMPHITHEATER	STARK.COLUNGO	WEDDING
9/7/19 S	DAY	RAINS/PATIO/AMPH/MEADOW	CAMPBELL.ZAHAROFF	WEDDING
9/7/19 S	EVE	RAINS/PATIO/AMPH/MEADOW	SCHMOLDT.TEMPLIN	WEDDING
9/8/19N	EVE	RAINS/PATIO/AMPHITHEATER	MATHESON.MARTIN	WEDDING
9/11/19W	EVE	MEADOW	MOROZIN.KEMP	WEDDING
9/12/19H	EVE	RAINS/PATIO/AMPHITHEATER	HERNANDEZ.MITCHELL	WEDDING
9/13/19 F	EVE	RAINS/PATIO/AMPHITHEATER	ANGUIANO.CONKLIN	WEDDING
9/14/19S	DAY	WASATCH/MEADOW	SMITH.FOWLER	W
9/14/19S	DAY	RAINS/PATIO/AMPHITHEATER	CHRISTENSEN.NELSON	WEDDING
9/14/19 S	DAY	WASATCH/MEADOW	SIEBACH.KISER	WEDDING
9/14/19S	EVE	RAINS/PATIO/AMPH/MEADOW	FONG.BEREC	WEDDING
9/15/19 N	EVE	RAINS/PATIO/AMPH/MEADOW	COBB.ZORSKY	WEDDING
9/17/19 T	EVE	SM. RAINS	CCI MECHANICAL INC	BUSINESS
9/20/19 F	EVE	RAINS/PATIO/AMPHITHEATER	NIELSON.BROWN	WEDDING
9/21/19 S	EVE	RAINS/PATIO/AMPH/MEADOW	BENNETT.BECHTOLD	WEDDING
9/22/19 N	EVE	RAINS/PATIO/AMPH/MEADOW	MORTENSEN.ROBERTS	WEDDING
9/23/19M	EVE	LIBRARY/AMPHITHEATER	REC AMERICAS	BUSINESS
9/24/19T	EVE	RAINS/PATIO/AMPHITHEATER	GOLD.ROBISON	WEDDING
9/25/19W	EVE	WASATCH/MEADOW	RIVAS.PORTER	WEDDING
9/26/19H	EVE	LG RAINS	P-VALUE COMMUNICATIONS	BUSINESS
9/27/19 F	EVE	RAINS/PATIO/AMPH/MEADOW	MARTIN.MARTIN	WEDDING
9/28/19S	DAY	RAINS/PATIO/AMPHITHEATER	MCCANN.WESTERDAHL	WEDDING
9/28/19 S	EVE	RAINS/PATIO/AMPHITHEATER	KATZ.PERRY	WEDDING
9/29/19 N	DAY	WASATCH/MEADOW	BEUERMAN.COLLIER	WEDDING
9/29/19 N	EVE	RAINS/PATIO/AMPHITHEATER	LUM.CARLBERG	WEDDING
9/30/19M	EVE	RAINS/PATIO/AMPH/MEADOW	QUINN.BURBANK	WEDDING
10/1/19 T	EVE	SM.RAINS	R. HAROLD BURTON	BUSINESS
10/3/19H	EVE	LG RAINS	CIO HEALTH PLANS	BUSINESS
10/4/19 F	EVE	RAINS/PATIO/AMPH/MEADOW	BOURGAULT.COLE	WEDDING
10/5/19S	DAY	RAINS/PATIO/AMPHITHEATER	HUNT.SPENCER	WEDDING
10/5/19 S	EVE	RAINS/PATIO/AMPH/MEADOW	SCHULZ.COOK	WEDDING
10/6/19N	EVE	RAINS/PATIO/AMPHITHEATER	THORNBURGH.ROBB	WEDDING

LOG HAVEN WEDDINGS AND EVENTS
2010-2019

DATE/DAY	TIME	LOCATION	NAME	TYPE
10/7/19 M	EVE	RAINS/PATIO/AMPHITHEATER	WU.JACKSON	WEDDING
10/8/19 T	EVE	LG. RAINS	WORKFRONT CAB EVENT	BUSINESS
10/08/19 T	EVE	SM. RAINS	OMNICELL	BUSINESS
10/11/19 F	DAY	RAINS/PATIO/AMPHITHEATER	GODFREY.OKAMOTO	WEDDING
10/11/19F	EVE	RAINS/PATIO/AMPHITHEATER	JEROME.OHMEN	WEDDING
10/12/19 S	EVE	MEADOW	HENGgeler.BRAY	W
10/12/19S	DAY	WASATCH/MEADOW	ANDERSON.VANOTTEN	WEDDING
10/12/19 S	DAY	RAINS/PATIO/AMPHITHEATER	MCCORMICK. WARNOCK	WEDDING
10/12/19 S	EVE	RAINS/PATIO/AMPHITHEATER	MADRIGAL.INCARDINE	WEDDING
10/13/19 N	DAY	RAINS/PATIO/AMPHITHEATER	BEALL.JOHNSON	WEDDING
10/13/19N	EVE	MEADOW	MENDEZ.ERWIN	WEDDING
10/13/19 N	EVE	RAINS/PATIO/AMPHITHEATER	SLOCUM.COLE	W
10/13/19 N	EVE	RAINS/PATIO/AMPH/MEADOW	KATANA.HUNSAKER	W
10/15/19T	EVE	SM RAINS	MEDSPHERE	BUSINESS
10/17/19 H	DAY	RAINS/PATIO/AMPHITHEATER	HIGGINS.ANDELIN	WEDDING
10/17/19 H	EVE	LG. RAINS	NORTHERN NEVADA REGIONAL	BUSINESS
10/18/19 F	EVE	RAINS/PATIO/AMPHITHEATER	GODWIN.BLOXHAM	WEDDING
10/19/19 S	EVE	RAINS/PATIO/AMPHITHEATER	BARSTOW.WEBER	W
10/19/19 S	DAY	WASATCH/MEADOW	BERTSCH.ROMNEY	WEDDING
10/19/19 S	EVE	RAINS/PATIO/AMPHITHEATER	REESE.BAUM	WEDDING
10/19/19 S	EVE	MEADOW	LOPEZ.YAGI	WEDDING
10/20/19N	EVE	RAINS/PATIO/AMPHITHEATER	TAYLOR	WEDDING
10/21/19M	EVE	LG RAINS	AMERICAN KRATOM	BUSINESS
10/22/19 T	EVE	LIBRARY/MEADOW	DOUGLAS.LIEN	WEDDING
10/24/19 H	EVE	SM. RAINS	JAZZ PHARMACEUTICAL	BUSINESS
10/24/19H	EVE	WASATCH	1-800-CONTACTS eat at 7:00 p.m.	BUSINESS
10/24/19H	EVE	LG RAINS	GAIA HERBS	BUSINESS
11/4/19M	EVE	LG RAINS	INTERMOUNTAIN MED	BUSINESS
11/5/19 T	EVE	SM, RAINS	ASTRA ZENECA	BUSINESS
11/7/19H	EVE	CONSERVATORY	INTERMOUNTAIN HEALTH CJ	BUSINESS
11/8/19 F	EVE	LIBRARY/CONSERVATORY	RODRIGUEZ.MAHONEC	WEDDING
11/9/19S	EVE	LG RAINS	NICKERSON	BUSINESS
11/12/19 T	EVE	CONSERVATORY	Real Women Run -	BUSINESS
11/13/19 W	EVE	SM. RAINS	AVIDXCHANGE	BUSINESS
11/14/19H	EVE	LG RAINS	KUWAHARA FARMS	BUSINESS
11/16/19S	EVE	SM RAINS	INGENIUM DESIGN	BUSINESS
11/20/19W	EVE	LIBRARY	Girl Scouts (EGAN) -	BUSINESS
11/21/19H	EVE	LG RAINS	IMMUNOCORE	B
11/23/19 S	DAY	ENTIRE	DANBURY.MATTHEWS	WEDDING
11/23/19 S	EVE	SMALL RAINS	ROCHE SPAIN	BUSINESS
11/29/19 F	DAY	CONSERVATORY/AMPHITHEATER	ODELL.ANDRUS	WEDDING
12/2/19M	EVE	CONSERVATORY/LIBRARY	BITTER.BANGERTER	WEDDING
12/2/19M	EVE	E. WING	NATURE'S SUNSHINE	BUSINESS

LOG HAVEN WEDDINGS AND EVENTS
2010-2019

DATE/DAY	TIME	LOCATION	NAME	TYPE
12/3/19T	EVE	LG. RAINS	DYNO NOBEL	BUSINESS
12/03/19T	EVE	CONSERVATORY	ACCENTURE	BUSINESS
12/4/19 W	EVE	LIBRARY	PROVIDER HEALTHCARE	BUSINESS
12/4/19 W	EVE	WASATCH	TRUSS	BUSINESS
12/4/19W	EVE	CONSERVATORY	OLYMPUS CASE MGMT	BUSINESS
12/5/19 H	EVE	LG. RAINS	ROCKY MOUNTAIN ADVISORY	BUSINESS
12/5/19 H	EVE	CONSERVATORY	ASPHALT SYSTEMS	BUSINESS
12/5/19 H	EVE	SM RAINS	MOUNTAIN CLASSIC REAL	BUSINESS
12/6/19 F	EVE	LG. RAINS	MCINTOSH COMMUNICATONS	BUSINESS
12/6/19F	EVE	CONSERVATORY	DEV MOUNTAIN CODING SCHOOL	BUSINESS
12/6/19S	EVE	SM RAINS	PROCESS INSTR. INC	BUSINESS
12/7/19S	EVE	LG RAINS	CROSS CREEK ADVISORS	BUSINESS
12/7/19S	EVE	CONSERVATORY	DURA-CRETE, INC.	BUSINESS
12/7/19S	EVE	SM RAINS	AZUREITY	BUSINESS
12/7/19S	EVE	SM RAINS	INTERMOUNTAIN SERVICE	B
12/9/19M	EVE	SM RAINS	BLUE ROOF 360	BUSINESS
12/10/19 T	EVE	SM RAINS	MOOG INC.	BUSINESS
12/11/19W	EVE	LG RAINS	RIO TINTO	BUSINESS
12/11/19W	EVE	SM RAINS	CONTRACTOR PRO	BUSINESS
12/11/19W	EVE	CONSERVATORY	PEOPLE AI	BUSINESS
12/12/19H	EVE	LG RAINS	JAMBA JUICE	BUSINESS
12/12/19H	EVE	SM RAINS	SUMMIT PHYSICIANS	BUSINESS
12/12/19H	EVE	CONSERVATORY	MISTER CAR WASH	BUSINESS
12/13/19F	EVE	LIBRARY	RED LEAF	BUSINESS
12/13/19 F	EVE	CONSERVATORY	EVENT NETWORK	BUSINESS
12/14/19 S	EVE	SM.RAINS	MONSON INSURANCE	BUSINESS
12/14/19 S	EVE	LG. RAINS	CACHE VALLEY ELECTRIC	BUSINESS
12/14/19S	EVE	CONSERVATORY	JL HARDY	BUSINESS
12/15/19N	EVE	SM RAINS	PEACOCK BIRTHDAY DINNER	FAMILY
12/16/19M	EVE	SM RAINS	DANONE	BUSINESS
12/17/19T	EVE	LG RAINS	FINWISE BANK	BUSINESS
12/17/19T	EVE	SM RAINS	SIDECAR HEALTH	BUSINESS
12/17/19 T	EVE	CONSERVATORY	AGILITY DIGITAL	BUSINESS
12/18/19W	EVE	SM RAINS	DELTA AIRLINES	BUSINESS
12/18/18 W	EVE	CONSERVATORY	LEAR & LEAR	BUSINESS
12/18/19 W	DAY	CONSERVATORY	IWF UTAH	BUSINESS
12/18/19W	EVE	LG RAINS	VIVVENT SOLAR	BUSINESS
12/19/19 H	EVE	SM. RAINS	PROVIDENCE GROUP	BUSINESS
12/19/19H	EVE	LG RAINS	PROPANE TANK CO	BUSINESS
12/19/19H	EVE	CONSERVATORY	STACEY. NISHKIWA	WEDDING
12/20/19F	EVE	CONSERVATORY	JOHNSON & JOHNSON	BUSINESS
12/20/19F	EVE	LIBRARY SUITE	PURPLE	BUSINESS
12/21/19 S	EVE	CONSERVATORY/LIBRARY	WOLKEN.LAFOUNTAIN	WEDDING

LOG HAVEN WEDDINGS AND EVENTS
2010-2019

DATE/DAY	TIME	LOCATION	NAME	TYPE
12/22/19 N	EVE	SM. RAINS	BEEHIVE CIGARS	BUSINESS
12/23/19M	EVE	ENTIRE	KUHL	BUSINESS
12/27/19F	EVE	CONSERVATORY	CAMERON CONSTRUCTION	BUSINESS
12/28/19 S	DAY	LIBRARY	OSBORN ANNIVERSARY	FAMILY
12/28/19 S	EVE	LIBRARY	HENDERSON HOLIDAY PARTY	F
12/28/19S	EVE	CONSERVATORY	TECHNODYNAMICS	BUSINESS
12/28/19S	EVE	LG RAINS	BRAINARD BIRTHDAY	FAMILY
12/29/19N	EVE	CONSERVATORY	LOVENDAHL.BUTLER	WEDDING
12/31/19 T	EVE	CONSERVATORY	DRAPER WEDDING DINNER	WEDDING

EXHIBIT H

List of Log Haven Weddings & Events

for 2021 & 2022

LOG HAVEN WEDDINGS AND EVENTS
2021 and FUTURE

DATE	TIME	LOCATION	NAME	TYPE	SIZE
1/2/21S	DAY	WASATCH/CONSERVATORY	PALMER.WATKINS	WEDDING	70
1/2/21S	EVE	LIBRARY	TYLER.KAPPUS	WEDDING	20
1/2/21S	EVE	WASATCH/CONSERVATORY	HOGGE.ATKINSON	WEDDING	80
1/7/21H	EVE	LARGE RAINS	REHAB MEDICAL DINNER	BUSINESS	9
1/9/21S	EVE	CONSERVATORY	GALLEGOS.EUBANKS	WEDDING	33
1/16/21S	EVE	CONSERVATORY	NG.MEISENBACH	WEDDING	22
1/16/21S	EVE	CONSERVATORY	IVINS.HERMAN	WEDDING	14
1/23/21S	EVE	CONSERVATORY	WILLIAMS . FROME	WEDDING	20
1/30/21S	EVE	CONSERVATORY	PERRIER.DOSTINE	WEDDING	50
2/6/21S	EVE	LIBRARY	CLINE BIRTHDAY	F	25
2/20/21S	EVE	CONSERVATORY	POLLOCK.HANSELL	WEDDING	15
2/21/21N	EVE	CONSERVATORY	HAWTHORNE.MURCHISON	WEDDING	70
2/27/21S	EVE	LG RAINS	WHITE DINNER	FAMILY	12
3/6/21S	DAY	WASATCH/CONSERVATORY	ANDERSON.GAILEY	WEDDING	47
3/7/21N	EVE	LG RAINS	GIOLAS DINNER	FAMILY	14
3/13/21S	DAY	WASATCH/CONSERVATORY	TRIONFO.TILTON	WEDDING	50
3/17/21W	EVE	LG RAINS	HENRICHSEN	FAMILY	10
3/20/21S	DAY	WASATCH/CONSERVATORY	EGELUND.HOOPER	WEDDING	76
4/2/21F	DAY	WASATCH/CONSERVATORY	BOURNE.GARCIA	WEDDING	40
4/3/21S	DAY	ENTIRE	CLAYDON.MOORE	WEDDING	130
4/3/21S	EVE	WASATCH/CONSERVATORY	POWELL.BENTON	WEDDING	16
4/6/21T	EVE	LIBRARY	GRANDIN	WEDDING	13
4/9/21F	DAY	WASATCH/CONSERVATORY	STANGER.PERKINS	WEDDING	75
4/10/21S	DAY	ENTIRE	SALAS.DEMING	WEDDING	125
4/17/21S	DAY	WASATCH/CONSERVATORY	MOSHER.GOSSLING	WEDDING	25
5/4/21T	EVE	LIBRARY/AMPHITHEATER	ABING.DOCKTER	WEDDING	20
5/7/21F	EVE	RAINS/PATIO/AMPHITHEATER	CARLSON WED DINNER	WEDDING	75
5/8/21S	EVE	RAINS/PATIO/AMPHITHEATER	MENDOZA.BRINDLEY	WEDDING	150
5/14/21F	EVE	LARGE & SMALL RAINS	GILBERT.BROWN	WEDDING	30
5/15/21S	DAY	RAINS/PATIO/AMPHITHEATER	WALES.LEE	WEDDING	125
5/15/21S	EVE	ENTIRE	GILBERT. BROWN	WEDDING	100
5/16/21N	EVE	RAINS/PATIO/AMPH/MEADOW	FOSTER.OSABUOHEN	WEDDING	200
5/17/21M	EVE	RAINS/PATIO/AMPH/MEADOW	CALL.RYAN	WEDDING	25
5/18/21T	DAY	RAINS/PATIO/AMPHITHEATER	DEGROOT.WARWICK	WEDDING	25
5/19/21W	EVE	RAINS/PATIO/AMPHITHEATER	DEAN.WINGER	WEDDING	45
5/20/21 H	EVE	RAINS/PATIO/AMPH/MEADOW	VANWAGONER.BORDER	WEDDING	100
5/21/21F	EVE	WASATCH/MEADOW	CHRISTENSEN.HOWELL	WEDDING	30
5/22/21S	DAY	RAINS/PATIO/AMPHITHEATER	BODILY.WALKER	WEDDING	75
5/22/21S	EVE	ENTIRE	THOMAS. FERNANE	WEDDING	200
5/23/21N	DAY	RAINS/PATIO/AMPHITHEATER	HERRERA.RUBIO	WEDDING	30
5/23/21N	EVE	RAINS/PATIO/AMPH/MEADOW	CAMPBELL.PETERSON	WEDDING	200
5/24/21M	DAY	RAINS/PATIO/AMPHITHEATER	VAN BLERKOM.EATON	WEDDING	150
5/27/21H	EVE	LG RAINS/AMPHITHEATER	WORKMAN/NYDEGGAR	BUSINESS	30
5/28/21F	EVE	RAINS/PATIO/AMPHITHEATER	MILES.MOFFAT	WEDDING	50
5/29/21S	DAY	WASATCH/MEADOW	TAYLOR.WEST	WEDDING	75
5/29/21S	EVE	WASATCH/MEADOW	DUFF.KOWALICK	WEDDING	130
5/29/21S	EVE	RAINS/PATIO/AMPHITHEATER	HOPKIN	WEDDING	40
05/30/21N	DAY	RAINS/PATIO/AMPHITHEATER	ALTENBERN.GILMORE	WEDDING	50
5/30/21N	EVE	RAINS/PATIO/AMPH/MEADOW	BOLDUC WEDDING	WEDDING	140
6/4/21F	EVE	RAINS/PATIO/AMPHITHEATER	BLYTHE.PRICE	WEDDING	65
6/5/21S	DAY	RAINS/PATIO/AMPHITHEATER	TAYLOR.HALES	WEDDING	40

LOG HAVEN WEDDINGS AND EVENTS
2021 and FUTURE

DATE	TIME	LOCATION	NAME	TYPE	SIZE
6/5/21S	EVE	RAINS/PATIO/AMPHITHEATER	BIGNER.HARRINGTON	WEDDING	100
6/6/21N	EVE	RAINS/PATIO/AMPHITHEATER	KHATUA.BEREJNOI	WEDDING	45
6/9/21W	EVE	RAINS/PATIO/AMPH/MEADOW	BURTON.COOPÉ	WEDDING	250
6/11/21F	EVE	RAINS/PATIO/AMPHITHEATER	LERVIK.JONES	WEDDING	100
6/12/21S	DAY	RAINS/PATIO/AMPHITHEATER	HILDERBRAND.WICZEK	WEDDING	50
6/12/21S	EVE	RAINS/PATIO/AMPHITHEATER	ACTON.JENSEN	WEDDING	100
6/13/21N	DAY	RAINS/PATIO/AMPHITHEATER	HUGHES.SMITH	WEDDING	40
6/17/21H	EVE	RAINS/PATIO/AMPH/MEADOW	ASKERLUND.HOWELL	WEDDING	30
6/18/21F	EVE	RAINS/PATIO/AMPHITHEATER	HOZIAN.HILLER	WEDDING	200
6/18/21F	EVE	MEADOW	LIAN.LINTON	WEDDING	15
6/19/21S	EVE	RAINS/PATIO/AMPH/MEADOW	GLADBACH.BENGE	WEDDING	150
6/21/21M	DAY	RAINS/PATIO/AMPHITHEATER	STRINGHAM.MINOR	WEDDING	34
6/22/21T	EVE	AMPHITHEATER/LIB	IHC	BUSINESS	30
6/24/21H	EVE	RAINS/PATIO/AMPH/MEADOW	BURNS.JACKSON	WEDDING	125
6/25/21 F	EVE	RAINS/PATIO/AMPHITHEATER	ALLEN.SAMUEL	WEDDING	200
06/26/21S	DAY	RAINS/PATIO/AMPHITHEATER	STEVENS.EVERHART	WEDDING	80
6/26/21S	DAY	MDW-WAS Sherry	ORROCK.LASTRAPES	WEDDING	22
6/26/21S	EVE	RAINS/PATIO/AMPH/MEADOW	HEILMAN.GAY	WEDDING	100
6/27/21N	DAY	RAINS/PATIO/AMPHITHEATER	ROSENVALL.STAPLES	WEDDING	35
6/27/21N	EVE	RAINS/PATIO/AMPH/MEADOW	RIVERA.REILLY	WEDDING	75
6/28/21M	EVE	MEADOW	HILL.DEGELMAN	WEDDING	40
7/03/21S	DAY	RAINS/PATIO/AMPHITHEATER	FEINBERG AND DOLAN	WEDDING	25
7/3/21S	EVE	RAINS/PATIO/AMPHITHEATER	RODRIGUEZ.ADAMS	WEDDING	55
7/9/21F	EVE	RAINS/PATIO/AMPH/MEADOW	MITCHELL.ROBINSON	WEDDING	30
7/10/21S	EVE	RAINS/PATIO/AMPHITHEATER	SACHS.OSCHMANN	WEDDING	60
7/11/21N	DAY	RAINS/PATIO/AMPHITHEATER	MCGUIRE.VILLANUEVA	WEDDING	100
7/11/21N	EVE	RAINS/PATIO/AMPH/MEADOW	SWARTZ.BRIONES	WEDDING	75
7/14/21W	DAY	WASATCH/MEADOW	STANLEY.RYBITSKYI	WEDDING	75
7/16/21F	DAY	RAINS/PATIO/AMPHITHEATER	LEWIS ANNIVERSARY	WEDDING	50
7/16/21F	EVE	RAINS/PATIO/AMPHITHEATER	HOLDAWAY.FLEET	WEDDING	75
7/17/21S	DAY	WASATCH/MEADOW	GARDNER.ADAM	WEDDING	100
7/17/21S	EVE	RAINS/PATIO/AMPHITHEATER	GALARZA.LLOYD	WEDDING	250
7/17/21S	EVE	RAINS/PATIO/AMPHITHEATER	MELO.RUTLEDGE	WEDDING	60
7/23/21F	EVE	RAINS/PATIO/AMPH/MEADOW	RIOS.FRANCIS	WEDDING	60
7/24/21S	EVE	RAINS/PATIO/AMPHITHEATER	O'CONNOR.UEHLING	WEDDING	50
7/25/21N	EVE	RAINS/PATIO/AMPHITHEATER	WERNER.CRUMP	WEDDING	50
7/28/21W	EVE	RAINS/PATIO/AMPHITHEATER	SMITH.COOK	WEDDING	65
7/29/21H	EVE	ENTIRE	TCCRI	BUSINESS	170
7/31/21S	EVE	RAINS/PATIO/AMPHITHEATER	OLSEN.ORULLIAN	WEDDING	100
8/4/21W	EVE	RAINS/PATIO/AMPHITHEATER	CASPER.ANDERSON	WEDDING	100
8/6/21F	EVE	SMALL & LARGE RAINS	PETERSEN CELEBRATION OF LIFE	FAMILY	50
8/7/21S	EVE	RAINS/PATIO/AMPH/MEADOW	UDERJOHN.WILSON	WEDDING	200
8/8/21N	EVE	RAINS/PATIO/AMPHITHEATER	CROCKETT.ESTILL	WEDDING	125
8/10/21T	DAY	RAINS/PATIO/AMPHITHEATER	ROCCO.LINGREN	WEDDING	20
8/12/21H	9a-10:30a	filming of property by Threshold			
8/12/21H	EVE	RAINS/PATIO/AMPHITHEATER	CASE.JONES	WEDDING	50
8/13/21F	EVE	RAINS/PATIO/AMPHITHEATER	WHETTON VOW RENEWAL	WEDDING	75
8/14/21S	DAY	RAINS/PATIO/AMPHITHEATER	VIGIL.PARKER	WEDDING	150
8/14/21S	EVE	RAINS/PATIO/AMPHITHEATER	KROLL.WRENN	WEDDING	40
8/15/21N	EVE	RAINS/PATIO/AMPH/MEADOW	BROWN.HARRISON	WEDDING	60

LOG HAVEN WEDDINGS AND EVENTS
2021 and FUTURE

DATE	TIME	LOCATION	NAME	TYPE	SIZE
8/18/21W	DAY	MEADOW	KENTROLIS.CASTANEDA	WEDDING	50
8/19/21H	EVE	LIBRARY/AMPHITHEATER	VALENTINE REHEARSAL DINNER	WEDDING	25
8/20/21F	EVE	RAINS/PATIO/AMPHITHEATER	NORD.NAMAZI	WEDDING	150
8/21/21S	DAY	RAINS/PATIO/AMPHITHEATER	THIBODEAU. STEINER	WEDDING	75
8/21/21 S	EVE	RAINS/PATIO/AMPHITHEATER	HUYNH.MILLAR	WEDDING	150
8/21/21S	EVE	MEADOW	POWELL.HAMBLIN	WEDDING	50
8/21/21S	EVE	RAINS/PATIO/AMPHITHEATER	TRUJILLO.ENGLE	WEDDING	100
8/22/21 N	EVE	RAINS/PATIO/AMPHITHEATER	BISHOP.BRADLEY	WEDDING	100
8/27/21F	EVE	RAINS/PATIO/AMPHITHEATER	SIMONS.OWEN	WEDDING	150
8/27/21F	EVE	RAINS/PATIO/AMPH/MEADOW	PENSARI.MCQUAY	WEDDING	125
8/28/21S	EVE	RAINS/PATIO/AMPH/MEADOW	SNYDER.HOREL	WEDDING	175
8/29/21N	DAY	RAINS/PATIO/AMPHITHEATER	MANNOS.PEDLEY	WEDDING	40
8/29/21N	EVE	RAINS/PATIO/AMPHITHEATER	BRADY.ARKY	WEDDING	50
9/3/21F	EVE	RAINS/PATIO/AMPHITHEATER	SMITH.WILLIAMS	WEDDING	50
9/4/21S	DAY	RAINS/PATIO/AMPHITHEATER	BLAKE.MOZINGO	WEDDING	100
9/4/21 S	EVE	RAINS/PATIO/AMPHITHEATER	CHAVEZ.LAWSON	WEDDING	120
9/4/21S	EVE	RAINS/PATIO/AMPH/MEADOW	SPRINGOB.BOOKER	WEDDING	125
9/5/21N	DAY	RAINS/PATIO/AMPHITHEATER	KRUTKA.PARKINS	WEDDING	65
9/5/21N	EVE	RAINS/PATIO/AMPH/MEADOW	PHAM.CALPIN	WEDDING	85
9/9/21H	EVE	RAINS/PATIO/AMPH/MEADOW	FLORES.MILES	WEDDING	55
9/10/21F	DAY	WASATCH/MEADOW	LEWIS.DURATE	WEDDING	75
9/10/21F	EVE	RAINS/PATIO/AMPHITHEATER	WAITE.PADILLA	WEDDING	150
9/11/21S	EVE	RAINS/PATIO/AMPHITHEATER	WOOD.VERWIEL	WEDDING	100
9/12/21N	DAY	RAINS/PATIO/AMPHITHEATER	CAO.JOHNSON	WEDDING	50
09/12/21N	EVE	RAINS/PATIO/AMPH/MEADOW	SINGLETARY.ABDULLAH	WEDDING	150
9/14/21T	EVE	ENTIRE	YPO - tentative hold	BUSINESS	
9/15/21W	EVE	RAINS/PATIO/AMPHITHEATER	DAURELLE.EYKE	WEDDING	50
9/16/21 H	EVE	RAINS/PATIO/AMPHITHEATER	JACOBSEN.GRIMAUD	WEDDING	150
9/17/21F	EVE	RAINS/PATIO/AMPH/MEADOW	SPURCK.HUNT	WEDDING	150
9/18/21S	DAY	RAINS/PATIO/AMPH/MEADOW	VASIC.ALLEN	WEDDING	100
9/18/21S	EVE	RAINS/PATIO/AMPHITHEATER	LINDBERG.CRYSTAL	WEDDING	100
9/19/21N	EVE	RAINS/PATIO/AMPHITHEATER	BOARDMAN.WANKLER	WEDDING	100
9/21/21T	EVE	RAINS/PATIO/AMPH/MEADOW	BROWN.HALVERSEN	WEDDING	150
9/22/21W	DAY	RAINS/PATIO/AMPHITHEATER	GARRICK.SPAULDING	WEDDING	75
9/23/21H	EVE	ENTIRE	YPO - tentative hold	BUSINESS	100
9/24/21F	EVE	RAINS/PATIO/AMPH/MEADOW	GEORGE.HERD	WEDDING	100
9/24/21F	EVE	RAINS/PATIO/AMPHITHEATER	SEBASKE.DAVIS	WEDDING	100
9/25/21S	EVE	RAINS/PATIO/AMPHITHEATER			
09/25/21 S	EVE	MEADOW	WIEDERRICH.MATTICE	WEDDING	150
9/26/21N	EVE	RAINS/PATIO/AMPHITHEATER	TEICHERT.SCURIA	WEDDING	65
9/30/21H	EVE	RAINS/PATIO/AMPHITHEATER	ZEVELOFF.ADELMAN	WEDDING	150
10/1/21F	DAY	RAINS/PATIO/AMPHITHEATER	CORDNER.GIBBY	WEDDING	100
10/1/21F	EVE	RAINS/PATIO/AMPHITHEATER	GUERRA.HUTCHISON	WEDDING	100
10/1/21F	EVE	MEADOW	FIFE.STIEFEL	WEDDING	100
10/2/21S	DAY	WASATCH/MEADOW	URIBE.GATT	WEDDING	25
10/02/21S	DAY	RAINS/PATIO/AMPHITHEATER	DURKIN.PROST	WEDDING	40
10/02/21S	EVE	ENTIRE	HAAB. LAMB	WEDDING	150
10/3/21N	EVE	RAINS/PATIO/AMPHITHEATER	SHAW.SLAFF	WEDDING	100
10/6/21W	EVE	RAINS/PATIO/AMPH/MEADOW	QUINN.GONZALES	WEDDING	200
10/8/21F	EVE	RAINS/PATIO/AMPHITHEATER	LINDSLEY.DAVIS	WEDDING	175
10/09/21S	DAY	RAINS/PATIO/AMPHITHEATER	LUFF.DOTY	WEDDING	160

LOG HAVEN WEDDINGS AND EVENTS
2021 and FUTURE

DATE	TIME	LOCATION	NAME	TYPE	SIZE
10/9/21S	EVE	ENTIRE	O'CONNOR.TARANTO	WEDDING	175
10/10/21N	DAY	RAINS/PATIO/AMPHITHEATER	BORREGO.RIVERA	WEDDING	55
10/10/21N	EVE	RAINS/PATIO/AMPHITHEATER	KOLTAVARY.CURRAN	WEDDING	120
10/13/21W	EVE	RAINS/PATIO/AMPHITHEATER	BUIST.WILSON	WEDDING	100
10/15/21F	EVE	SMALL & LARGE RAINS	YOUNG.BYERLY	WEDDING	15
10/16/21S	EVE	Entire	Smith.Sticha	WEDDING	100
10/16/21S	DAY	RAINS/PATIO/AMPHITHEATER	GREEN.ANDRUS	WEDDING	125
10/16/21 S	EVE	RAINS/PATIO/AMPHITHEATER	NELSON.HADLEY	WEDDING	150
11/14/21N	EVE	ENTIRE	PRICE.LIGHT	WEDDING	100
12/2/21H	EVE	ENTIRE	TRUSS	BUSINESS	140
12/11/21S	EVE	ENTIRE	JACOBSON.HOWELLS	WEDDING	100
12/30/21H	EVE	CONSERVATORY	SAMOWITZ.ALLEN	WEDDING	30
2022		2022	2022		
1/22/22S	EVE	CONSERVATORY	PERRIER.DOSTINE	WEDDING	50
2/19/22S	EVE	ENTIRE	CRISCIONE.ARTHUR	WEDDING	140
5/13/22F	DAY	RAINS/PATIO/AMPHITHEATER	BARRERAS.URBANCZYK	WEDDING	50
5/27/22F	EVE	LIBRARY	WINFIELD REHEARSAL	WEDDING	24
5/27/22F	EVE	WASATCH	INLINGUA CONGRESS	BUSINESS	120
5/28/22S	EVE	RAINS/PATIO/AMPHITHEATER	WEAVER.MTHEMBU	WEDDING	200
5/29/22N	EVE	RAINS/PATIO/AMPH/MEADOW	DELANEY.MAYNARD	WEDDING	70
6/4/22S	EVE	RAINS/PATIO/AMPH/MEADOW	DICKSON.LANGLOIS	WEDDING	250
6/10/22F	EVE	WASATCH/MEADOW	CHRISTENSEN.HOWELL	WEDDING	30
6/11/22S	EVE	RAINS/PATIO/AMPHITHEATER	BESTON.GOOS	WEDDING	100
06/18/22S	EVE	RAINS/PATIO/AMPHITHEATER	RENEKER.EVANS	WEDDING	100
6/25/22S	EVE	ENTIRE	MARTIN.HANSON	WEDDING	150
07/09/22S	EVE	RAINS/PATIO/AMPHITHEATER	SALAS.LIVINGSTON	WEDDING	100
7/16/22S	EVE	RAINS/PATIO/AMPH/MEADOW	SCHUESSLER.BENCIC	WEDDING	100
8/6/2022S	EVE	RAINS/PATIO/AMPHITHEATER	TESSNOW.BOQUET	WEDDING	100
9/03/22S	EVE	RAINS/PATIO/AMPHITHEATER	INDART.PAPPAS	WEDDING	200
10/12/22W	EVE	RAINS/PATIO/AMPHITHEATER	BUIST.WILSON	WEDDING	100
10/14/22F	EVE	RAINS/PATIO/AMPHITHEATER	MOEHRKE.YORK	WEDDING	50
8/3/2024	EVE	RAINS/PATIO/AMPHITHEATER	JOHNSON.STRATTON	WEDDING	80

EXHIBIT I

Samples of Continuous Year-Round Advertising

[ABOUT LOG HAVEN](#)
[OUR FOOD & WINE](#)
[LOG DASH CURBSIDE](#)
[ACCOLADES](#)
[WEDDINGS](#)
[PRIVATE PARTIES](#)
[EVENTS CALENDAR](#)
[HISTORY](#)
[LOG BLOG](#)
[PURCHASE GIFT
CERTIFICATE](#)

Serving dinner every night,
beginning at 5:30 pm.

Weddings

Voted Best Wedding Venue



A spectacular mountain venue for your wedding and reception.

Log Haven is synonymous with wildflowers, waterfalls and beautiful weddings and receptions. It began its existence with romance – as an anniversary gift to the wife from the founder of Geneva Steel to his wife.

Log Haven is the idyllic destination wedding location and hosts guests from around the world, with a variety of weekend activities that include skiing, hiking, biking, and golfing. We are located just 30 minutes to 4 ski resorts for world class skiing and outdoor activities.

Log Haven is widely known as the best place to showcase Utah's mountain splendor and celebrate important occasions. From private dining rooms to an open meadow, the views are incredible. Log Haven features 40 acres of private land (including a pristine lake) nestled in the mountains of the Wasatch National Forest, with a nationally acclaimed chef and full service wedding event planning.

Log Haven has been consistently honored with the most national and local awards in the



industry including:

- USA Today - Best Romantic Restaurant - Top 10
 - Best Wedding Venue - The Knot (2013, 2017)
 - Open Table's Diners' Choice Top Romantic Restaurants
 - Open Table's Top 50 Most Romantic Restaurants
 - Best Utah Restaurant
 - Best Salt Lake Restaurant
 - Wine Spectator Award of Excellence
 - Four-Diamond Award
 - Official Best Wedding and Event Venue in Utah
 - DiRoNA (Distinguished Restaurants of North America)
 - Most Romantic Restaurant in Utah - 17 consecutive years - City Weekly
 - Best Canyon Restaurant
 - Best Service
 - Small Business of the Year - Ernst and Young
- Log Haven has been profiled in Gourmet, Delta SKY, Cowboys and Indians, Food & Wine, and Bon Appétit magazines, as well as USA Today! The Zagat Survey lists Log Haven in the top restaurants and calls Log Haven "unsurpassed, spectacular mountain setting...with consistently innovative and delicious American-eclectic cuisine."

Our Wedding Packages:

We recognize how important your wedding day is to you. Besides our wedding venues which provide stunning mountain views, and spectacular gardens, we provide:

FREE Personalized Wedding Consultant with over 30 years of experience

Faith Scheffler



Casey Bard



Custom Menu with Award-Winning Chef Dave Jones
 Rehearsal Space with Coordination
 Bridal Changing Room
 Groom's Finishing Area
 Day of Wedding Event Coordinator and Service Staff
 White Wood Ceremony Chairs (80) Green Outdoor Chairs (275)
 Water Station w/Freshly Sliced Lemons
 Portable Sound System
 Dance Floor Area

A ceremony for all guests in our Meadow or Hillside Amphitheater Reception locations that include both indoor and outdoor areas White linens (custom colors are available)

Cake service

Bartender (limited/full bar)

Complimentary use of our Grounds for wedding Photography

Complimentary set up of any Wedding Gift, Cake, Place Card or Favor Table

Personalized Menu

Valet service for groups of 100 or more guests

Our belief in Log Haven and our appreciation for its romantic past as well as its future have resulted in a wonderful blend of tradition and elegance that make it the ideal location for your Utah wedding. Log Haven is synonymous with clear waterfalls, colorful wildflowers, fresh mountain air, crackling fires and the finest of cuisine.

[Click here to read wedding reviews.](#)

WEDDING GALLERY ►

In addition to mountain splendor, we supply the chairs, tables, linens, monogrammed china, stemware and stainless silver for your event. Usage fees begin at \$750 and menu pricing begins at \$29 per person. (All pricing is before tax and service charges.) Our pricing depends on the space reserved, the time of day, day of the week, and time of the year.

The best way to determine what will work for your wedding group is to come in for a free, guided tour and consultation. We offer full-service wedding planning to help handle the time-

consuming, stress-inducing details. Please call [801-272-8255](tel:801-272-8255) [email](#) to schedule a meeting with our Banquet Manager, Faith Scheffler.

Click the bouquet for Log Haven's wedding packet



Want to see more photos of our weddings? Click on the Pinterest Image:

Pinterest

6451 E. MILLCREEK CANYON ROAD SALT LAKE CITY, UTAH (801) 272-8255

[HOME](#) [PRIVACY POLICY](#) [CONTACT](#)



Private Business Venues

ABOUT LOG HAVEN

OUR FOOD & WINE

LOG DASH CURBSIDE

ACCOLADES

WEDDINGS

PRIVATE PARTIES

EVENTS CALENDAR

HISTORY

LOG BLOG

PURCHASE GIFT
CERTIFICATE

Serving dinner every night,
beginning at 5:30 pm.

Voted Best Company Party Venue by Utah Business!



Log Haven's Business Packet [Download Now](#)

Great Food. Great Ambiance. Great Extras.
Successful Meetings begin at Log Haven.

Meeting planners looking for secluded space in an Award Winning mountain setting will find it at Log Haven. We have several options to choose from including private rooms with flat screen audio-visual technology, as well as projector screens.

Choose from Chef Dave Jones' special meeting menus to deliver a singular dining experience to your guests. For information and reservations contact the Banquet line at [801-272-8233](tel:801-272-8233).



Wasatch Room and Foyer

Warm and elegantly rustic, Log Haven's main dining room sparkles beneath log beams and garland trim. Windows surround the room, providing endless views of the Wasatch National Forest. A lovely pass-through sandstone



The Large Rains Room

The Large Rains Room is an enchanting room lined with redwood bookshelves filled with antiques,



The Winter Conservatory

fireplace is shared by the dining area and foyer, which is outfitted with comfortably sophisticated chairs and couches. These rooms accommodate groups of 80 to 150.



The Small Rains Room

Named after the original Log Haven owner, L.F. Rains, this cozy alcove provides a warm welcome for small groups. The atmosphere is festive, with a wood burning fireplace and outstanding views to the cascading waterfall. This room is perfect for small groups of 10 to 24 guests.

artifacts and book collections. Lit by twinkling candles and the natural light of the many windows overlooking the Waterfall Patio, the Suite is ideal for an intimate ceremony. Suited for groups of 25 to 50, the seating capacity can increase when rented with a larger room



Lakeside Garden Meadow

With a graceful gazebo overlooking Log Haven's very own private lake in the forest, the Lakeside Garden meadow is a romantic setting for wedding ceremonies.

The conservatory is an elegant enclosure with sixteen foot-ceiling twinkling lights and views to a cascading waterfall and snowy mountain sides. This popular location accommodates 40 to 80 guests and includes a beautiful two floor for dancing after the meal.



Hillside Amphitheater

The Amphitheater sits on a hillside and affords unsurpassed views of serene Wasatch National Forest. The setting is superb for outdoor event for parties up to 100. The Amphitheater is rented with the parlor or Library Suite.



Waterfall Patio

Log Haven's most popular outdoor dining spot is located at the base of a breathtaking waterfall. With 360 degree views of the Wasatch National Forest, the patio provides a memorable backdrop for a variety of events. The patio is rented with canopies and heaters



Fees for exclusive use of Log Haven's beautiful locations vary depending upon the season, area and time of day. Events are hosted seven days a week with accommodations for both early afternoon (10:30 am - 3:30 pm) and evening private events (5:00 pm - 11:30 pm). We invite you to take a guided tour to select the best location for your special occasion! Please contact us [801.272.8255](tel:801.272.8255)

EXHIBIT J

Copy of Separate DABC Liquor Licenses

For Log Haven Receptions & Events

State Of Utah
Department Of Alcoholic Beverage Control
RECEPTION CENTER LIQUOR LICENSE

License Number
RC00025

Effective Date

November 1, 2020 to October 31, 2021

**THIS LICENSE MUST BE RENEWED 30 DAYS
BEFORE IT EXPIRES**

LOG HAVEN (RC)

This license entitles

License holder

LOG HAVEN RESTAURANT GROUP LC

Located at

6451 E MILLCREEK CYN RD
SALT LAKE CITY, UT 84109

**NON
TRANSFERABLE**

Issued on **December 21, 2020** by the
Utah Alcoholic Beverage Control Commission

Salvador D. Petillos, Director

This license must be displayed continuously in a prominent place for public view in the licensed premises and may be cancelled for violation of its terms or the provisions of the Utah Alcoholic Beverage Control Act.

This license may not be transferred to any other person, business entity or any other location.

State Of Utah
Department Of Alcoholic Beverage Control
RECEPTION CENTER LIQUOR LICENSE

License Number
RC00025

Effective Date

November 1, 2019 to October 31, 2020

THIS LICENSE MUST BE RENEWED 30 DAYS

BEFORE IT EXPIRES

LOG HAVEN (RC)

This license entitles

License holder

LOG HAVEN RESTAURANT GROUP LC

Located at

6451 E MILLCREEK CYN RD
SALT LAKE CITY, UT 84109

**NON
TRANSFERABLE**

Issued on **October 23, 2019** by the
Utah Alcoholic Beverage Control Commission

Salvador D. Petilos, Director

This license must be displayed continuously in a prominent place for public view in the licensed premises and may be cancelled for violation of its terms or the provisions of the Utah Alcoholic Beverage Control Act.

This license may not be transferred to any other person, business entity or any other location.

State Of Utah
Department Of Alcoholic Beverage Control
RECEPTION CENTER LIQUOR LICENSE

License Number
RC00025

Effective Date
September 25, 2018 to October 31, 2019
**THIS LICENSE MUST BE RENEWED 30 DAYS
BEFORE IT EXPIRES**

LOG HAVEN (RC)

This license entitles
License holder
Located at
LOG HAVEN RESTAURANT GROUP LC
6451 E MILLCREEK CYN RD
SALT LAKE CITY, UT 84109

**NON
TRANSFERABLE**

Issued on **September 25, 2018** by the
Utah Alcoholic Beverage Control Commission

Salvador D. Petilos, Director

This license must be displayed continuously in a prominent place for public view in the licensed premises and may be cancelled for violation of its terms or the provisions of the Utah Alcoholic Beverage Control Act.

This license may not be transferred to any other person, business entity or any other location.

EXHIBIT K

Affidavit of Edward T. Marshall

AFFIDAVIT OF EDWARD T. MARSHALL

Edward T. Marshall, being first duly sworn under oath, hereby deposes and states as follows:

1. I am over the age of twenty-one, and I have personal knowledge of the facts stated herein. I am competent to testify to all of the matters set forth below, and I would testify in accordance with this Affidavit if so called.
2. I am the spouse of Margo Provost, and I have represented Log Haven Restaurant Group, L. C. ("Log Haven") and Flying Cloud Enterprises, Inc. ("Flying Cloud") since 2013 with respect to their government matters.
3. I have also served on the Stakeholders' Council of the Central Wasatch Commission and on its Millcreek Canyon Committee since they were formed. I was the Chairman of that Committee in 2020, and I am very familiar with the issues relating to this Canyon and the National Forest here.
4. I met with Curtis Woodward, Salt Lake County's Zoning Administrator, on or about October 27, 2017. I requested the meeting to make sure that Margo Provost and I understood the nature of the underlying zoning for Flying Cloud's property and Log Haven's uses.
5. Mr. Woodward pulled up the zoning map of Flying Cloud's property on his computer screen and pointed out a rectangular C-V zone. He explained that its boundaries were not strictly defined, but it was put in place by Salt Lake County prior to Margo Provost's ownership to separate Log Haven's commercial uses from the remainder of the FR-20 property.
6. Mr. Woodward explained that the C-V zone allowed all of Log Haven's uses. He was aware of the weddings and events, and he did not limit his statements about Log Haven's permissible uses to restaurant dining.
7. I had also asked to review all of the Planning and Building Departments' files relating to Log Haven following this meeting. Mr. Woodward allowed me to do so, but he explained that he could find only two thin manilla folders and that all other files had long since been destroyed.
8. Mr. Woodward did not inform me during this meeting that the Planning Department had received any complaints about Log Haven's uses. I also found no complaints in the files that I reviewed.
9. I have resided with Margo Provost in the caretaker residence adjoining the FR-20 meadow for the past 10 years, and I have personally witnessed the wedding ceremonies hosted there as well as many of the weddings and other events held in the C-V zone.
10. During my residency, Log Haven has continuously used the C-V zone not only for restaurant dining but also for hosting wedding ceremonies, wedding receptions, business entertainment and recruiting, retreats, graduations, Christmas and holiday parties, family parties, and other special events (collectively, "weddings and other events.").

11. Log Haven has also continuously used the meadow area in the FR-20 zone for wedding ceremonies during the warmer months, weather permitting.
12. Log Haven's weddings and other events are going on now and have been a continuous, full-time, year-round operation since I have been here. I have personally witnessed Faith Scheffler, the Sales and Event Manager, as well as her Assistant Manager, conducting tours for wedding couples and their families in the FR-20 zone even in the wintertime.
13. Log Haven has had no detrimental effect on neighbors, and will have none in the future, because it has no human neighbors nearby. The U.S. government owns all of the adjoining land, which is managed by the U.S. Forest Service; and there are no cabins or even any campgrounds nearby.
14. I am the person responsible for interacting with the Forest Service, and neither the District Ranger or anyone else has ever made a single complaint to me regarding Log Haven's uses. To the best of my knowledge, the Planning Department has not received any complaints either since neither Mr. Woodward or anyone else knowing that I represented Log Haven has ever informed me of any.
15. Flying Cloud owns 40 acres of land; and Log Haven's weddings and other events are held near the center of the property, far from the National Forest boundaries. The parking is located far from the Forest Service boundaries as well, as are the vendor delivery areas.
16. All of Log Haven's Managers and Assistant Managers have told me personally, in response to my questioning, that fewer than 1-2% of its restaurant diners use the National Forest on the same occasion as Log Haven. This percentage is far lower for guests at weddings and other events since they are typically dressed up for their occasions.
17. I have personally counted and verified that there are 115 striped parking spaces on Flying Cloud's property. I can confirm that Log Haven has used the same roadside parking, valet parking, and overflow lot for restaurant dining, its employees, and weddings and other events.
18. Log Haven also has two additional, unstriped overflow lots that together hold about 56 additional vehicles. I have not ever seen the large overflow lot more than half full, and neither Log Haven's guests nor its employees need to park on the neighboring Forest Service property.
19. Log Haven has driveways and other areas in both the C-V and FR-20 zones for vendor deliveries so that they do not need to park on Millcreek Road, and there are no side roads that they can use.
20. I have read all of the materials and listened to the Planning Commission tapes about the Silver Fork Lodge case. The facts and circumstances at Log Haven are dramatically different, and almost all of the conditions placed on SFL's special exceptions are unnecessary for Log Haven's circumstances.
21. The roadside parking in front of Log Haven is on Flying Cloud's property, as is Millcreek Road. Salt Lake County's Regional Planning Office recently informed Margo Provost and me personally that the County does not even have a written easement for Millcreek Road over Flying Cloud's property and would like to obtain one. We have expressed our willingness to cooperate.
22. I can confirm that the parking in front of Log Haven is critically essential to the continuing success of its business. From speaking with the valets over the years, I know that even before Covid-19

many people insisted on parking their own cars near to the entrance. After Covid's impact, numerous people will not want to allow valets to park their vehicles.

23. There have been no vehicle or pedestrian accidents known to us resulting from the roadside parking in front of Log Haven. I have read the Fehr & Peers study for 2007 to 2012, and I have obtained accident summaries from the UPD for all of Millcreek Canyon for recent years.
24. I am the person in charge of interacting with Salt Lake County and the Municipal Services District regarding public safety. I have written many letters and conducted many telephone calls and meetings to proactively urge them to continue improving the public safety on an ongoing basis for all user groups here at Log Haven and throughout Millcreek Canyon.
25. As Chairman of the CWC Millcreek Canyon Committee, I also devoted a great deal of volunteer time leading our Committee's evaluation of the public safety issues in Millcreek Canyon and writing up our suggestions for improvement. These suggestions went to the CWC, the Forest Service, and the County Parks & Recreation Department, which all responded favorably.
26. The weddings and other events are critically important to the continuing financial viability of Log Haven and the value of Flying Cloud's property. Not enough casual diners make the trip up Millcreek Canyon on a regular basis, especially in winter, to allow its financial success.
27. Log Haven enters into many legally binding contracts every month for weddings and other events, and it needs to have zoning that is clearly legal in order to enter into these contracts in full compliance with the law.
28. I have seen the financial statements of Log Haven, and I know personally that a disapproval of the Special Exceptions or the imposition of unreasonable conditions would put Log Haven out of business. That would cause very substantial damages not only to Log Haven & Flying Cloud but also to its owners, employees, and the many families and businesses who have booked weddings and events here.

Dated this 5th day of May, 2021.

Edward T. Marshall
Edward T. Marshall

SUBSCRIBED AND SWORN to before me this 5th day of May, 2021.

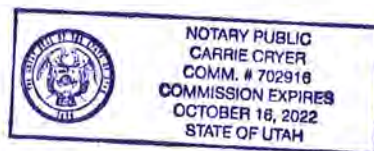

Carrie Cryer
Notary Public

EXHIBIT L

Six Pre-Covid Photos Showing

Page1: Wedding Ceremony & Set-Up in the Meadow

Page 2: Amphitheater Ceremony & Patio Reception

Page 3: Conservatory Ceremony & Wasatch Set-Up



Figure 1: Meadow Wedding



Figure 2: Meadow Ceremony setup



Figure 3: Amphitheater Ceremony



Figure 4: Patio Reception



Figure 5: Conservatory Ceremony



Figure 6: Wasatch Room Reception

EXHIBIT M

Copy of Salt Lake County's

Zoning Section 19.88.120

- **19.88.120 - Abandonment or one-year vacancy.**

[SHARE LINK TO SECTION](#)[PRINT SECTION](#)[DOWNLOAD \(DOCX\) OF SECTION](#)[EMAIL SECTION](#)[COMPARE VERSIONS](#)

A structure or portion thereof occupied by a nonconforming use, which is, or hereafter becomes, vacant and remains unoccupied by a nonconforming use for a continuous period of one year, except for dwellings, shall not thereafter be occupied except by a use which conforms to the use regulations of the zone in which it is located. If the use has not applied to the premises for a consecutive period of sixty days during any twelve-month period, the use shall be deemed abandoned.

(Ord. 1627 § 10 (part), 2008: prior code § 22-4-6)

EXHIBIT N

List of Log Haven's Awards

(2010-2019 and Earlier)

[ABOUT LOG HAVEN](#)
[OUR FOOD & WINE](#)
[LOG DASH CURBSIDE](#)
[ACCOLADES](#)
[WEDDINGS](#)
[PRIVATE PARTIES](#)
[EVENTS CALENDAR](#)
[HISTORY](#)
[LOG BLOG](#)
[PURCHASE GIFT
CERTIFICATE](#)

Serving dinner every night,
beginning at 5:30 pm.

Accolades

In its 20th year of operation, Log Haven has been recognized both locally and nationally as a jewel on the culinary scene. Log Haven's philosophy is to create hand-crafted cuisine from only the freshest local and regional ingredients while incorporating classical and international culinary techniques. It is not our goal to simply create high-style food with an associated high price tag. Instead, we are renowned for creating every dish from scratch and prize ourselves on complex, deep, intense flavors at a reasonable price.

Some of our awards and recognition include:

2019

Awarded 2019 Best of Weddings by the Knot

The Best of Weddings Award, represents the highest- and most-rated wedding professionals as reviewed by real couples, their families and wedding guests on The Knot, a leading wedding planning brand and app. Only 4 percent of wedding professionals on the Knot receive this award. This is the third year Log Haven has been named a winner of The Knot Best of Weddings awards.

Salt Lake Magazine Dining Awards: Hall of Fame Restaurant (restaurants who have received consistent awards for excellence over a period of years) and **Readers' Choice for Best Restaurant Salt Lake City**.

Open Table Diners' Choice award in 9 categories: "From the service to the food, people are loving the experience you create and now you have the awards to prove it." *Open Table*

Best Ambiance

Best Overall

Best Service

Scenic View

Special Occasion

Contemporary American

Hot Spot

Romantic

Most Booked

2018

Awarded 2018 TripSavvy Editor's Choice Award for Best Romantic Restaurants The 2018 winners, sourced through a unique mix of machine-learning and TripSavvy editor testing, represent the best in travel, tourism, and hospitality, and celebrate each winner's outstanding contribution to travelers and the travel industry worldwide.

Unique among travel awards, the TripSavvy Editors' Choice Awards takes a two-pronged approach to choose winners: a combination of data and real, human vetting to recognize the very best restaurants, hotels, and attractions across the world. From a pool of over 60,000, only two percent of businesses, including [Honoree Name], passed TripSavvy's editors' rigorous testing and standards.

Log Haven Featured in Utah Life: Log Haven, Where love lurks-and the sides and starters star. Love has long been in the air at Log Haven, a fine-dining establishment nestled in the mountains amid lush acres of trees, wildflowers and waterfalls in Millcreek Canyon. To read more [click here](#).

Log Haven featured in Utah Stories - Dogs, dining and delicacies - what's not to like?

"Nature is delicious here." That is Log Haven owner Margo Provost's slogan to describe her uniquely enticing restaurant. She nailed it. To read more [click here](#).

Log Haven featured in Devour Utah's Ambiance Issue - A Feast for the Senses - Eateries that make you forget you're in Utah (or celebrate that you are) It's not easy to succeed in the restaurant business. Those who do have a few things figured out. To read more [click here](#).

Awarded by Open Table: Best Ambiance, Romantic, Scenic View, Special Occasion, contemporary American, Best Overall and Most Booked

[Open Table / Log Haven](#)

Featured in Ski City - Five Reasons to add Log Haven to your Plans

Log Haven is much more than a fine restaurant; it's a destination in its own right, and leaving it out of your vacation plans is a big mistake if you ask, well, virtually anyone.

[Click here for the full article](#)

Award of Excellence – Wine Spectator

USA TODAY - 10Best Restaurants

Fodor's Choice

Four Diamond Award – AAA

Top 50 Most Romantic Restaurants - Open Table

America's Most Romantic Restaurants - Travel & Leisure

2017

Awarded America's Top 100 Most Scenic Restaurants (as featured in Forbes) by Open Table.

Log Haven selected as a Top 100 Most Scenic Restaurants by Open Table

"Take in the best views while you travel this summer. Our 100 Most Scenic Restaurants list for 2017 highlights restaurants that offer breath-taking views of nature, cityscapes and travel-worthy landmarks. The list of honorees is based on an analysis of 10,000,000+ reviews of more than 25,000 restaurants across the country — all submitted by verified diners."

Log Haven Restaurant Awarded Best Reception Venue by *TheKnot*

Log Haven Restaurant is pleased to announce that they are a 2017 winner in The Knot Best of Weddings, an award representing the highest-rated wedding professionals as reviewed by real couples, their families and wedding guests on The Knot, the leading wedding brand and marketplace.

In 2017, only 2% of the 300,000 local wedding professionals listed on TheKnot.com have received this distinguished accolade. In its eleventh year, The Knot continues its longstanding tradition of supporting local wedding vendors with The Knot Best of Weddings 2017, an annual by-couples, for-couples guide to the top wedding professionals across the country. To determine the winners, The Knot assessed over one million reviews across the various vendor categories—venues, musicians, florists, photographers, caterers and more. These winners represent the best of the best for wedding professionals that a bride or groom would want to consider in order to inspire, plan and book their own unique wedding.

This is the second Best of Wedding Award Log Haven has received from TheKnot.

"I would like to thank our clients and guests who shared their wedding experiences on TheKnot. We are very grateful for their love and support. Margo Provost, owner of Log Haven, describes our mission with three words: Nature, Nourishment and Nurture. We will continue to provide a beautiful Natural backdrop in the hillsides of Millcreek Canyon, Nourishment from our Chef Dave Jones, his kitchen team, and General Manager Ian Campbell, and a Nurturing spirit to all of our brides, grooms and their families and friends. You are the heart of Log Haven." Faith Scheffler/Event Manager

Salt Lake Magazine - Utah's 15 Best Restaurants

Log Haven: Hall of Fame Restaurant

"An enduring Utah classic, the authentic log building only gets more charming with age. The mountain setting seems more precious as development encroaches and Chef David Jones' love of foraging and local ingredients deepens."

Chef Dave Jones Home kitchen featured in Devour Utah / January 2017

[Click here to read the full article](#)

Founder Margo Provost, writes about the "Creative Spirit" in Devour's March 2017 issue

[Click here to read the full article.](#)

Faith Scheffler / Sales and Event Manager received Utah Restaurant Association Industry Award - Employee of the Year at their Annual Awards Banquet

Chef Dave Jones' cuisine featured in Devour Utah / June 2017 / The Spread

[Click here for the full article.](#)

Salt Lake / Park City Utah Bride & Groom featured a fall wedding (October 14, 2016)

[Click here for the full article](#)

11 Tasty Restaurants in Utah Out of Towners Will Simply Love by *Only in Your State*

For a cozy, intimate dinner in a gorgeous canyon setting, Log Haven is the place to take your guests. Its fireplace keeps you cozy and the dinner menu will make your taste buds happy.

Award of Excellence – Wine Spectator

USA TODAY - 10Best Restaurants

Fodor's Choice

Four Diamond Award – AAA

Top 50 Most Romantic Restaurants - Open Table

America's Most Romantic Restaurants - Travel & Leisure

2018

America's Most Romantic Restaurants/Travel & Leisure

Log Haven was awarded this prestigious honor given to 38 restaurants across the United States and is the only restaurant in Utah to receive this recognition.

"In 1920, steel baron L.F. Rains created this breathtaking log hideaway as an anniversary gift for his wife, shipping logs from Oregon and hauling them four miles up Millcreek Canyon by horse-drawn wagon. Now, that's love. Located in the Wasatch National Forest just 20 minutes from Salt Lake City, Log Haven is now home to a restaurant revered for its healthful, locally focused menu (juniper smoked elk carpaccio, crispy skinned Utah steelhead trout) and enduringly cozy, hidden-valley ambience." log-haven.com —Sarah Storms [Click here for the full article.](#)

USA Today - Top 10 Best Romantic Restaurants for Utah

Log Haven: With its warm, burnished interiors and soothing decor, Log Haven is a perfect place to dine; even moreso if you're celebrating a special occasion. Nestled among pine trees, waterfalls, and beautiful landscaping, the well-regarded restaurant serves New American cuisine like coriander-rubbed ahi tuna, mustard-crust duck, and sage-tinged pastas. Also keep an eye out for bison and veal bolognese sauce over homemade pappardelle, porcini-dusted diver scallops, and pan-roasted rabbit with wild mushrooms and madeira. Log Haven is the recipient of many awards, including the recent Open Table Diner's Choice award. Log Haven has been included in the Salt Lake Dining Awards Hall of Fame and is a AAA Four Diamond award winner. Wine Spectator also gives it its Award of Excellence. Log Haven is also known for being the perfect wedding and event venue, winning numerous awards for this specialty. Live music is offered at the restaurant Thursday through Sunday. Enjoy the delightful experience of this romantic gem of a restaurant in its rustic setting away from the city.

Chef Dave Jones awarded Chef of the Year

Utah Restaurant Association

In recognition of outstanding achievement in the culinary profession.

Margo Provost recognized by Utah Division of Wildlife Resources - Good Citizen Award

Margo was given a plaque acknowledging her commitment to the restoration of Bonneville cutthroat trout in Millcreek Canyon. As part of the restoration work, the stream and lake at Log Haven were allowed to be treated by Margo to remove non-native fish. Native Bonneville cutthroat will be reintroduced in September.

Click [here](#) to read the *Utah Stories* article recognizing Margo Provost for her work.

*City Weekly Best of Utah 2016***16X Best Romantic Restaurant / Reader's Choice**

"The century old Log mansion in Millcreek canyon that's home to Log Haven is known for its rustic beauty and fine dining, and as one of Utah's premier destinations for weddings and other special events. With its impressive indoor and outdoor venues and surrounding foliage, there's always romance in the air here. It feels like another world yet its only minutes away."

Wine Spectator Award of Excellence: Log Haven has been honored in Wine Spectator's newly released 2016 Restaurant Wine List Awards, which highlights the eateries around the globe that offer the best wine selections.

Most Romantic Restaurants - Gastronomic SLC - featuring Log Haven

One of the most romantic restaurants Salt Lake City affords – heck even Utah and the mountain West – is located just four scenic miles up Millcreek canyon. There you will find the spectacular Log Haven restaurant.

The restaurant can trace romance right back to its creation in 1920. Salt Lake steel magnate L.F. Rains created the mountain retreat as an anniversary gift for his wife. Rains' eye popping creation sits amongst flowing waterfalls, wildlife and soaring trees. Margo Provost purchased Log Haven in 1994 and embarked on a refurbishment program that led to today's grand restaurant, popular with wedding parties and romancing couples alike. Log Haven features an expansive main dining room that floods with natural light and mountain vistas before switching to flickering candlelight as the sun sets. In warmer months, dine al fresco on the secluded patio space and take in the wonderful mountain atmosphere.

Chef [Dave Jones' cooking](#) embraces the rustic setting with a dash of Southwestern spice and flair. Keep an eye out for sublime dishes like Achiote Grilled Calamari with salsa verde, Fresno peppers and onions, crisp tortillas, lime aioli or Tea Brined Duroc Pork Tenderloin with hazelnut – apricot quinoa pilaf, roast winter squash, huckleberry gastrique.

Only in Your State - Top 15 Best Romantic Restaurants in Utah

"Dining out is always a treat, but sometimes you want the atmosphere of the restaurant to be really special. Whether you're embarking on a brand new romance, or celebrating your 50th wedding anniversary, these 15 Utah restaurants offer both delicious food and beautiful surroundings. These restaurants aren't ranked – that would be impossible! Instead, they're listed alphabetically."

Log Haven: "These restaurants are listed by ranking, but if they were, Log Haven might win the top award. It's well-known for its romantic setting. 6451 E. Millcreek Canyon Road, Salt Lake City."

[Click here for the full list.](#)

Salt Lake Magazine Awarded Hall of Fame

Owners Margo Provost, Ian Campbell and Faith Scheffler attended *Salt Lake Magazine's* 2016 Dining Awards gala held on February 16 and were recognized as Hall of Fame Restaurants for 2016. According to Salt Lake Magazine's Editor Mary Malouf these restaurants "have achieved excellence so many times we have named them to our Hall of Fame".

Featured wedding - Inspired Bride**Mountain Lover Marries Home Brewer**

"Lani, a truly inspired bride, was not afraid to bring in new elements to her wedding day. She wanted to just have fun and be herself on her biggest day. That is why she and Ryan, her husband, had a DJ and the best band in Utah which was the highlight. Obviously, they had the best time of their lives!"

For more on Inspired Bride's feature [click here](#). **How to be a Romantic in Salt Lake**

City (featuring Log Haven): "If you are looking for something interesting to do in [Salt Lake City](#) to showcase your romantic side, you should consider that there are many different options for you to pick from. Whether you are interested in trying something new or you want to build a beautiful memory for the future, here are some top ideas for Salt Lake City visitors and residents.

Check out a romantic restaurant

There are many romantic restaurants across Salt Lake City and by visiting some of the unique cuisine options like [Log Haven](#) in Millcreek Canyon or [Bambara](#) you can have an interesting night out that you may not have experienced before. For the full article, click [here](#)."

Log Haven featured in City Weekly's Dining Guide: My Ideal Meal

A restaurant Critics Fantasy Dinner

By TED SCHEFFLER

"Sometimes I fantasize about food. But, not just any food. My food fantasy revolves around an impossible idea: the notion that I could enjoy my favorite dishes from local restaurants, all in a single meal. Sure, I suppose I could Uber from place to place during the course of an evening, but I like to imagine sitting down in one spot and digging into all of my faves. It would go something like this: I'd choose LOG HAVEN as the setting for my dinner, because of its warm, natural ambiance and surroundings."

Major Tools Talking trade and tools with some top local chefs

By Heather L. King

DAVE JONES, chef/co-owner / Log Haven

"My knives would be my most critical tools," Jones says. "Knives are very personal to most chefs." He's used many over the years but his favorites are from MAC, Miyabi, Misono, Wüsthof, Henckels, Shun and

Global. "I would also say my cookbooks are extremely important to me on a daily basis," he says. "Other critical tools that make life in the kitchen easier would be water stones, immersion blenders, mandolins, cast iron pans, Silpats, tongs, Vitamixers and Robot Coupes."

Award of Excellence – Wine Spectator

Fodor's Choice

Four Diamond Award – AAA

Top 50 Most Romantic Restaurants - Open Table

America's Most Romantic Restaurants - Travel & Leisure

2015

10 Best Romantic Restaurant in the US

USA Today

"It's often rated the best restaurant in Utah, but what really makes Log Haven special is its unique setting, in a log mansion within the Wasatch National Forest, set at the base of towering cliffs and waterfalls. It's like stepping into a fairy tale, complete with rustic fireplaces and even a water wheel. Aptly named Log Haven was built as weekend retreat by a 1920's steel baron, but has operated as a special occasion eatery for the past twenty years. The mountain setting of the restaurant occupies a whopping 40 acres, with opportunities to dine inside or out, numerous smaller private dining rooms, all serving up a menu heavy on local flair, from forest mushrooms to juniper smoked elk."

City Weekly Best of Utah 2015

15X Best Romantic Restaurant / Reader's Choice

"The nearly century-old log mansion in Millcreek Canyon that is home to Log Haven is known for its beautiful locale and fine dining, and as one of Utah's premier destinations

for weddings and other special events. While the romantic spirit is always in the air at Log Haven, there may be a few ectoplasmic manifestations hovering there as well. Could be that the staff simply needed some sleep, but a gaggle of Log Haven employees swear they have encountered spirits in their midst, albeit ghosts of a friendly sort. Indeed, owner Margo Provost would like to believe that the apparitions with which she shares her restaurant are there to help protect the place she so lovingly restored. So, next time you see a phantom there, blow it a kiss."

Salt Lake Magazine - Top 25 Restaurants / Salt Lake Magazine Dining Awards

"This might be the quintessential Northern Utah restaurant. The antique log cabin radiates mountain hospitality and the beauty and bounty of the Wasatch are apparent on each plate. Chef David Jones is an experienced forager. He, general manager, Ian Campbell, owner Margo Provost and banquet manager Faith Scheffler all have a stake in the place, which means visiting diners are treated like personal guests."

Best Wedding Venue by MyWedding.com.

This award recognizes "talented wedding professionals" who best connect with MyWedding.com's couples. Simply put, Log Haven's services "outshine the rest".

Open Table - 6X Winner Most Romantic Restaurant

"Setting the table for romance involves an array of ingredients."

Scrumptious food, alluring ambiance, and bespoke service. Our top 100 Most Romantic Restaurants lists honors the seductive spots at which couples are creating connections and savoring delicious memories. The list of honorees is based on an analysis of more than 5 million reviews of 20,000+

restaurants across the country—all submitted by verified diners."

Open Table / 100 Most Romantic Restaurants

Open Table - Diners' Choice Awards

Best Overall

Best Ambiance

Best Romantic

Best Service

Best Overall Cuisine

Four Diamond Award – AAA

10 Best Restaurants in Utah: Local Food and Fine Dining - *The Culture Trip*

2014

Open Table - Most Romantic Restaurant in U.S. - Fifth Consecutive Year

These awards reflect the combined opinion of nearly 5 million reviews submitted by verified Open Table diners for more than 12,000 restaurants in all 50 states and the District of Columbia.

With 30 winning restaurant serving American cuisine, it is clear that chefs are seducing Open Table diner with local ingredients and homegrown inspiration.

City Weekly Best of Utah 2014

Best Romantic Restaurant

Honored "for having one of the most outstanding restaurant wine lists in the world"

Celebrating its 20th anniversary under the ownership of Margo Provost, Log Haven has become the go-to destination for engagements, anniversaries, weddings and other romantic interludes. But where's the romance without good grub and grog? That's where Chef Dave Jones' creative cuisine and general manager Ian Campbell's wine expertise come in. After all, it's one thing to fall in love; it's another to fall in love totally satiated.

Wine Spectator - Award of Excellence - Twelfth Consecutive Year.

Honored "for having one of the most outstanding restaurant wine lists in the world".

Four Diamond Award – AAA

Featured in City Weekly - 20 Year Anniversary: [Log Haven at 20](#)

2013***Open Table - Most Romantic Restaurant in U.S. - Fourth Consecutive Year***

These awards reflect the combined opinion of nearly 5 million reviews submitted by verified Open Table diners for more than 12,000 restaurants in all 50 states and the District of Columbia.

With 30 winning restaurant serving American cuisine, it is clear that chefs are seducing Open Table diner with local ingredients and homegrown inspiration.

Open Table - Diners' Choice Awards

Best Overall - food, service & ambiance

Best Ambiance

Best Romantic

Four Diamond Award – AAA

The Knot – Best Wedding Ceremony and Reception Venue

The Knot Best of Weddings 2013 provides a "by brides, for brides" guide to the top wedding professionals across the country, and is a must-have when it comes to selecting the best-of-the-best wedding resources.

Featured in Delish.com: Romantic Restaurants for Date Night

Log Haven restaurant was included in a round-up of Romantic Restaurants by Delish.com, a food-related online destination by MSN and Hearst Magazines (producer of [Cosmopolitan](#), [Esquire](#), [Good Housekeeping](#) magazines). "Whether you are taking out your soulmate or a first date, these restaurants are sure to set the scene for a romantic evening. We bet you will fall in love at first bite!" Log Haven was featured alongside restaurants like Alinea – Chicago, Canlis – Seattle and Arnaud's – New Orleans.

2012***Open Table - Most Romantic Restaurant in U.S.***

Four Diamond Award – AAA

Zagat Survey - Top Restaurants in U.S.

Awarded Top Restaurant Rankings in Three Categories: Service, Most Popular and Decor

Zagat: "Escape to a haven in the woods" at this "romantic" Eastside "log cabin nestled on a hillside" with "amazing views" of Millcreek Canyon's "stunning natural scenery" ("complete with a waterfall in the outdoor dining area"); the "marvelous New American fare boasts "imaginative" "twists on old favorites", and the "staff is attentive" and "friendly", all of which warrants prices that veer toward "splurge".

Wedding Wire - Bride's Choice Award/Ceremony and Reception Venue

The WeddingWire Bride's Choice Awards™ recognizes the best local wedding vendors from the WeddingWire Network who demonstrate quality and service excellence within the wedding industry. Unlike other awards in which winners are selected by the organization, the WeddingWire Bride's Choice Awards™ are determined by the quality, quantity, recency, and consistency of reviews from over 1.2 million WeddingWire newlyweds. The 2012 award

recipients represent the top five percent of WeddingWire's vendor community, which consists of over 200,000 wedding professionals throughout the US and Canada.

Dining Hall of Fame - Salt Lake Magazine Dining Awards 2012

"We instituted the Salt Lake magazine Dining Hall of Fame five years ago. We wanted to recognize restaurants that have not only reached a stellar level of excellence, not only have maintained that level of excellence—and we all know that maintaining is the hardest part—but that have continued to reach for it in a new way. These restaurants have continued to change, to embrace new techniques, new locations, new dishes, new products.

In that sense, they serve as examples. They inspire the rest of us. We don't induct a new member every year, or even every other year. Only when a place rises distinctly out of the crowd do we deem them worthy to be included in this select group: These are our food heroes."

Mary Brown Malouf, Dining Editor, *Salt Lake Magazine*

2011

Award of Excellence - Wine Spectator

Fodor's Choice

Four Diamond Award - AAA

Top 50 Most Romantic Restaurants - Open Table

America's Most Romantic Restaurants - Travel & Leisure

Best American Contemporary - Best of State Award

Healthy Dining Restaurant - Supporting the Healthy and Dietary Goals of Americans, Healthydiningfinder.com

Zagat Survey - Top Restaurants in U.S.

Ian Campbell/General Manager - Recipient of the Golden Spoon Award/Salt Lake Magazine Dining Awards

City Weekly's Best of Utah 2011 - Awarded in Two Categories:

Best Atmosphere/Reader's Choice: "Surrounded by mountains, waterfalls, a large pond, a trickling stream and a national forest, Log Haven's rustic log-mansion ambiance is one of the West's most appealing. But the spectacular natural surroundings are just part of the story. Log Haven owner Margo Provost and her staff strive mightily to provide a dining ambiance in which not only the body is nourished, but also the spirit. She wants her restaurant to be a respite of sorts, a place where customers are treated like family and where the soul can soar. City Weekly readers obviously find both Log Haven's food and spirit to be filled with soul. Maybe that's partly attributable to the spirits who are said to roam the restaurant at night."

Best Romantic/Reader's Choice: "It's often said that, with the right person, anyplace can be a venue for romance. But, do you really want to gamble on romance with someone special? If not, you can increase your odds significantly by making a simple dinner reservation at Log Haven, where they've got all the bases covered. Great food: check. Appealing wine list: check. A lovely canyon drive to the restaurant: check. And, once you're there, nothing in the romance department is left to chance. The intimate, comfortable surroundings, subdued lighting, personalized service, soft music and overall nurturing vibe of the restaurant makes it a no-brainer for marriage proposals, anniversaries and hot dates. It's no surprise that so many Log Haven customers eventually also wind up getting hitched there."

2010

Award of Excellence - Wine Spectator

Fodor's Choice

Best American Contemporary - Best of State Award

Best Company Party venue - Utah Business Corporate Cuisine Awards

Four Diamond Award - AAA

Margo Provost became the Board's new chair - Utah Restaurant Association

Top 50 Most Romantic Restaurants – *Open Table*
 Best American Fine Dining – *Salt Lake Magazine Dining Awards*
 Best Romantic Restaurant – *Salt Lake City Weekly Best of Utah*
Zagat Survey – Top Restaurants in U.S.

2009

Hall of Fame Inductee – *Salt Lake Magazine Dining Awards*
 Best Restaurant to Feast with your Furry Friend – *Open Table*
 Award of Excellence – *Wine Spectator*
 Best of State – Fine Dining, American Contemporary – *BOSS Medal*
 Best Romantic Restaurant/Reader's Choice – *City Weekly, Best of Utah*
 Top 100 Utah Eateries – *City Weekly Dining Guide*
 Four Diamond Award – *AAA*
 Highest Achievement – *Distinguished Restaurants of North America*
 American Culinary Federation – *Chef Jones, recipient of Community Service Award*
 Culinary Artist Award – *Governor Jon Huntsman*
 Best of Salt Lake City Award/Family Restaurant – *US Commerce Association*

2008

Award of Excellence – *Wine Spectator*
 Best Ambience in Utah – *Salt Lake Magazine, Dining Awards*
 Best of State – Fine Dining, American Cuisine – *BOSS Medal*
 Best Romantic Restaurant – *City Weekly, Best of Utah*
 Four Diamond Award – *AAA*
 Highest Achievement – *Distinguished Restaurants of North America*
 Official Best Utah Wedding and Event Venue – *Best of the U.S.*

2007

Award of Excellence – *Wine Spectator*
 Athena Woman of the Year – *Salt Lake Chamber and Athena*
 Best Ambience in Utah – *Salt Lake Magazine, Dining Awards*
 Best Dining Establishment in Utah – *BOSS Statue*
 Best Fine Dining – *American BOSS Medal*
 Best Restaurant Canyons – *Salt Lake Magazine, Dining Awards*
 Best Restaurant to Entertain – *City Weekly, Best of Utah*
 Best Romantic Restaurant – *City Weekly, Best of Utah*
 Best Wine Pairing – *City Weekly, Best of Utah*
 Four Diamond Award – *AAA*
 Highest Achievement – *Distinguished Restaurants of North America*
 Outstanding Achievement – *YWCA*
Zagat Survey Top Restaurants in the U.S. – Top 5 Utah's Most Popular Restaurants
 Top Food, Top Decor, Top Outdoor, Top Romance, Top Service

2006

Award of Excellence – *Wine Spectator*
 Best Ambience in Utah – *Salt Lake Magazine, Dining Awards*
 Best Chef in Utah – *Best of State Medal and Statue*
 Best Date Spot – *Audience Winner CitySearch.com*
 Best Fine Dining American Establishment – *Best of State Medal*
 Best Place to Take A Date – *City Weekly, Best of Utah*
 Best Restaurant Canyons – *Salt Lake Magazine, Dining Awards*
 Best Restaurant to Entertain – *City Weekly, Best of Utah*
 Best Romantic Restaurant in Utah – *City Weekly, Best of Utah*
 Best Romantic Restaurant – *City Weekly, Best of Utah*
 Best Wine Pairing – *City Weekly, Best of Utah*
 Best Wine List – *Audience Winner/ CitySearch.com*

Chairman's Award – *Utah Restaurant Association*
 Four Diamond Award – *AAA*
 Highest Achievement – *Distinguished Restaurants of North America*
 Top 100 Restaurants – *Zagat Survey*
Zagat Survey Top Restaurants in the U.S. – Top 5 Utah's Most Popular Restaurants
 Top Food, Top Decor, Top Outdoor, Top Romance, Top Service

2015

Award of Excellence – *Wine Spectator*
 Best Fine Dining American Establishment – *Best of State Medal*
 Best Outdoor Dining – *City Search.com, Best of the City*
 Best Restaurant for a Date – *City Search.com, Best of the City*
 Best Restaurant to Entertain – *City Weekly, Best of Utah*
 Best Restaurant – *City Search.com, Best of the City*
 Best Romantic Restaurant – *City Weekly, Best of Utah*
 Best Wine Pairing – *City Weekly, Best of Utah*
 Four Diamond Award – *AAA*
 National DiRoNA Award – *Distinguished Restaurants of North America*
 President's Award – *Utah Restaurant Association*
Zagat Survey Top Restaurants in the U.S. – Top 5 Utah's Most Popular Restaurants
 Top Food, Top Decor, Top Outdoor, Top Romance, Top Service

2014

Award of Excellence – *Wine Spectator*
 Best Fine Dining American Establishment – *Best of State Medal*
 Best Outdoor Dining – *City Search.com, Best of the City*
 Best Restaurant for a Date – *City Search.com, Best of the City*
 Best Restaurant to Entertain – *City Weekly, Best of Utah*
 Best Restaurant – *City Search.com, Best of the City*
 Best Restaurant – *Salt Lake Magazine, Dining Awards*
 Best Romantic Restaurant – *Salt Lake Magazine, Dining Awards*
 Best Romantic Restaurant – *City Weekly, Best of Utah*
 Best Romantic Restaurant – *City Search.com, Best of the City*
 Four Diamond Award – *AAA*
 National DiRoNA Award – *Distinguished Restaurants of North America*
 Restaurateur of the Year – *Utah Restaurant Association*
Zagat Survey Top Restaurants in the U.S. – Top 5 Utah's Most Popular Restaurants
 Top Food, Top Decor, Top Outdoor, Top Romance, Top Service

2013

Award of Excellence – *Wine Spectator*
 Best Outdoor Dining – *City Search.com, Best of the City*
 Best Restaurant – *Salt Lake Magazine, Dining Awards*
 Best Restaurant – *City Search.com, Best of the City*
 Best Restaurant for a Date – *City Search.com, Best of the City*
 Best Restaurant to Entertain – *City Weekly, Best of Utah*
 Best Romantic Restaurant – *Salt Lake Magazine, Dining Awards*
 Best Romantic Restaurant – *City Weekly, Best of Utah*
 Best Romantic Restaurant – *City Search.com, Best of the City*
 Best Service – *Salt Lake Magazine, Dining Awards*
 Best Wine Pairing – *City Weekly, Best of Utah*
 BOSS STATUE - Best Dining Establishment in Utah
 BOSS Medal – Best American Dining Establishment
 National DiRoNA Award – *Distinguished Restaurants of North America*
Zagat Survey Top Restaurants in the U.S. – Top 5 Utah's Most Popular Restaurants
 Top Food, Top Decor, Top Outdoor, Top Romance, Top Service

2002

Best Outdoor Dining – *City Search.com, Best of the City*
 Best Restaurant – *City Search.com, Best of the City*
 Best Restaurant for a Date – *City Search.com, Best of the City*
 Best Restaurant to Entertain – *City Weekly, Best of Utah*
 Best Romantic Restaurant – *City Weekly, Best of Utah*
 Best Romantic Restaurant – *City Search.com, Best of the City*
 Best Wine Pairing – *City Weekly, Best of Utah*
 National DiRoNA Award – *Distinguished Restaurants of North America*
 Top 10 Patios in the US - *City Search*
Zagat Survey Top Restaurants in the U.S. – Top 5 Utah's Most Popular Restaurants
 Top Food, Top Decor, Top Outdoor, Top Romance, Top Service

2001

Best Outdoor Dining – *City Search.com, Best of the City*
 Best Restaurant – *City Search.com, Best of the City*
 Best Restaurant for a Date – *City Search.com, Best of the City*
 Best Restaurant to Entertain – *City Weekly, Best of Utah*
 Best Romantic Restaurant – *Salt Lake Magazine Dining Awards*
 Best Romantic Restaurant – *City Weekly, Best of Utah*
 Best Romantic Restaurant – *City Search.com, Best of the City*
 Best Wine Pairing – *City Weekly, Best of Utah*
 National DiRoNA Award – *Distinguished Restaurants of North America*
Pacesetter 2001 – Entrepreneur of the Year – Roundtable for Women in the Food Industry for contributions to the inclusion of women in the industry
Zagat Survey Top Restaurants in the U.S. – Top 5 Utah's Most Popular Restaurants
 Top Food, Top Decor, Top Outdoor, Top Romance, Top Service

2000

Best Outdoor Dining – *City Search.com, Best of the City*
 Best Restaurant – *City Search.com, Best of the City*
 Best Restaurant – *Canyons Salt Lake Magazine Dining Awards*
 Best Restaurant for a Date – *City Search.com, Best of the City*
 Best Romantic Restaurant – *City Search.com, Best of the City*
 Woman of Enterprise – *AVON national award*
Zagat Survey Top Restaurants in the U.S. – Top 5 Utah's Most Popular Restaurants
 Top Food, Top Decor, Top Outdoor, Top Romance, Top Service

1999

Entrepreneur of the Year – Regional award – *Ernst & Young/Merrill Lynch*
Working Woman Magazine Regional Entrepreneur of the Year for: Best Turnaround, Best Employer and Overall Entrepreneur of the Year
 Small Business of the Year – *Salt Lake Area Chamber of Commerce*

1998

Small Business of the Year – *Salt Lake Area Chamber of Commerce*
Zagat Survey Top Restaurants in the U.S. – Top 5 Utah's Most Popular Restaurants
 Top Food, Top Decor, Top Outdoor, Top Romance, Top Service
 1997
Zagat Survey Top Restaurants in the U.S. – Top 5 Utah's Most Popular Restaurants
 Top Food, Top Decor, Top Outdoor, Top Romance, Top Service
 1996
Zagat Survey Top Restaurants in the U.S. – Top 5 Utah's Most Popular Restaurants
 Top Food, Top Decor, Top Outdoor, Top Romance, Top Service

1997

Zagat Survey Top Restaurants in the U.S. – Top 5 Utah’s Most Popular Restaurants Top Food, Top Decor, Top Outdoor, Top Romance, Top Service
1996
Zagat Survey Top Restaurants in the U.S. – Top 5 Utah’s Most Popular Restaurants Top Food, Top Decor, Top Outdoor, Top Romance, Top Service

6451 E. MILLCREEK CANYON ROAD SALT LAKE CITY, UTAH (801) 272-8255

[HOME](#) [PRIVACY POLICY](#) [CONTACT](#)

EXHIBIT O

Excerpt from 2020 Wasatch Canyons General Plan

Supporting Roadside Parking

In Millcreek Canyon

GOAL: PROMOTE BICYCLING AND WALKING THROUGH ENHANCING THE SAFETY AND ACCESSIBILITY OF TRAILHEADS, PARKING LOTS, BICYCLE LANES, AND OTHER PUBLIC FACILITIES.

ALL-CANYON POLICIES:

- ☐ The County supports the planning and implementation of trails connecting parking and trailheads to mountain trail system. The purpose is to reduce roadway and pedestrian risks.
- ☐ The County supports pedestrian safety improvements such as crosswalks and pavement markings as well as traffic control devices key destinations.
- ☐ The County will support implementation of ADA and senior/child-friendly facilities at key locations throughout the Canyons.
- ☐ The County encourages use of public transit equipment that accommodates bicycles.
- ☐ The County encourages trail head design sensitive to recreational bicyclist that provides amenities such as a bicycle fix it station, restrooms, potable water where feasible, and wayfinding.
- ☐ The County supports additional wayfinding collateral such as maps or online information to prepare visitors traveling to the Canyons.

GOAL: SUPPORT MANAGEMENT OF PARKING TO PROVIDE FOR SAFETY, SCENIC QUALITY, AND ENVIRONMENT PROTECTION.

ALL-CANYON POLICIES:

- ☐ The County supports formalizing parking areas and eliminating roadside parking, upon review of sites on a case-by-case basis.
- ☐ The County supports management of roadside parking.
- ☐ The County supports the development of a parking system master plan.

MILL CREEK CANYON STRATEGIES:

- ☐ The County will consider coordinating with the Forest Service to develop a parking master plan for Mill Creek Canyon to work in conjunction with a shuttle service for Mill Creek Canyon.
- ☐ Roadside private property parking areas adjacent to Millcreek Canyon Road should be preserved and planning coordinated with the Forest Service and Salt Lake County when parking management is reviewed.

EXHIBIT P

Samples of Proactive Letters
from Log Haven & Flying Cloud
about Improving Public Safety
at Log Haven and in Millcreek Canyon

John E. Miller, P.E.

Associate Director/Township Engineer



o. 385.468.6614

c. 385.228.0186

slco.org/townships**From:** [REDACTED]**Sent:** Friday, May 13, 2016 2:42 PM**To:** John E. Miller <JohnMiller@slco.org>; [REDACTED]**Subject:** Signs Ahead of Log Haven

Hi John,

My name is Ed Marshall, and I am writing to you on behalf of Log Haven Restaurant in Millcreek Canyon. Margo Provost, the principal owner of Log Haven, and I saw you speak at the last Mt. Olympus Community Council; but we could not meet and greet you because our issue started right after yours.

In any event, Andrea told me a few days ago to contact you regarding one or two new signs that we would like to have installed along Millcreek Canyon Road on the *downhill* side just above Log Haven. As you may know, there is a slight curve there; and occasionally a driver (or especially a cyclist) will come around the curve too fast. Right now the only downhill sign is a 25 MPH speed limit sign, a warning which some drivers and cyclists have learned to ignore. Fortunately, we have not had any serious incidents so far; and we want to keep it that way. Therefore we are making this sign request.

We feel that the safety of Log Haven's patrons would be significantly improved if the County would install a Pedestrian Crossing Ahead sign above the curve, similar to some that the County has installed ahead of the entries and crosswalks for the Boy Scouts. Although such a sign could be added onto the existing post for the speed limit sign, we would actually prefer to have a second post with that Pedestrian sign and a Blind Driveway Ahead sign. That triple warning should get peoples' attention and provide maximum protection.

If cost is an issue either with respect to installing these signs or doing so relatively quickly, Log Haven is willing to pay the cost to purchase and install them.

Although we will be leaving the country for three weeks beginning on Sunday, we will be available by email at [REDACTED]

[REDACTED] We would not normally have contacted you right before leaving, but Andrea just talked with us about the proposed bicycle path on the uphill side of the road and suggested that we contact you.

Will you please look into this matter and let us know what you think and what the costs might be. We would be happy to meet with you as soon as we return on June 6th.

Thank you very much,

Ed Marshall & Margo Provost

From: Madeline Francisco-Galang <MFrancisco-Galang@slco.org>
To: [REDACTED]
Cc: John E. Miller <JohnMiller@slco.org>; Jena Carver <JCarver@slco.org>; [REDACTED]
[REDACTED] Samuel Petersen <SDPetersen@slco.org>; Doug Swain
<DSwain@slco.org>; M. Leon Berrett <LBerrett@slco.org>; Rita Lund <RSLund@slco.org>
Subject: RE: Signs Above Log Haven
Date: Fri, Aug 19, 2016 11:07 am

Ed,
Thank you for the feedback and to everyone who worked to make this area a safer place for the community.

Great job!

Madeline

From: [REDACTED]
Sent: Friday, August 19, 2016 10:16 AM
To: Madeline Francisco-Galang <MFrancisco-Galang@slco.org>; John E. Miller <JohnMiller@slco.org>; Jena Carver
<JCarver@slco.org>; [REDACTED]
Subject: Signs Above Log Haven

Good Morning,

The painters installed the roadway warning and stripes above Log Haven on Weds morning, and they *L-o-o-k G-r-e-a-t!*

They are also *W-o-r-k-i-n-g G-r-e-a-t!* There is a *significant noticeable difference* in how drivers are slowing down for the curve above the crosswalk, now that they are informed about it being there and that they must be prepared to stop if necessary. We have not observed the cyclists yet, but we hope that the warning will have a positive impact on them too.

Thanks again to all of you at SLCO who made this happen.

Ed Marshall
for Margo Provost, Log Haven & Flying Cloud

Painted Signs Above Log Haven

2 messages

Edward Marshall [REDACTED]

Fri, Mar 1, 2019 at 2:17 PM

To: MFrancisco-Galang@slco.org, kmancur@slco.org, sdpetersen@slco.org

Dear Madeline,

As we said in our thank-you letter, a copy of which is attached below, the road signs and progressive striping that Salt Lake County added above Log Haven Restaurant in 2016 have been very effective in slowing down automobile drivers who might otherwise come around the curve too fast. We are writing to you now to follow up on two aspects of the signs and striping that were painted on the roadway.

First, when the County crews repaired Millcreek Canyon Road late last year, they put down a strip of asphalt that covered part of the painted sign, most of the progressive striping, and half of the crosswalk. In addition, the very heavy snowfall this year, along with the extra snow-plowing needed to control it, have had a very harsh effect upon the paint that is remaining.

Given that these painted signs and stripes are important and effective for public safety, we are respectfully requesting that Salt Lake County give a very high priority to restoring them at the earliest possible time that the weather allows repainting to be done.

Secondly, has Salt Lake County devised an effective way to slow down the faster downhill bicycle riders? There are still a few who come down the canyon during the dry season faster than we think is appropriate. Would a picture of a bicycle painted on the road a little way before the existing warning on the road help to get their attention? Does the County have a warning specifically for cyclists that would get their attention? We do not currently see this as a serious risk, but we would like work with the County proactively if any of you know of a way to mitigate the issue any further.

Our thanks in advance to you and everyone at Salt Lake County who may help out regarding these painting issues. If you or anyone else at the County would like to discuss them personally, my telephone number is [REDACTED]

Thanks again,

Ed Marshall
for Log Haven Restaurant
& Flying Cloud Enterprises

Cc: Kade Moncur
Sam Peterson

Thank You!

4 messages

Edward Marshall [REDACTED]

Thu, Jun 13, 2019 at 1:52 PM

To: LBerrett@slco.org, Madeline Francisco-Galang <MFrancisco-Galang@slco.org>

Leon,

We would like to thank you for getting the crosswalk, striping and roadtop sign repainted on Monday. Your crew did a great job; the white paint stands out brilliantly; and it all has a noticeably positive effect in further slowing downhill traffic around the curve. Many drivers are approaching the crosswalk at very low speeds, and all drivers we have seen are approaching at speeds that would allow them to stop for the crosswalk. We appreciate your work very much, and we appreciate Madeline's efforts to put us in touch with you.

Ed Marshall on behalf of
Log Haven Restaurant &
Flying Cloud Enterprises

cc: Madeline Francisco-Galang

M. Leon Berrett <LBerrett@slco.org>

Thu, Jun 13, 2019 at 1:59 PM

To: Edward Marshall [REDACTED] Madeline Francisco-Galang

<MFrancisco-Galang@slco.org>

Cc: Samuel Petersen <SDPetersen@slco.org>, Kevyn Smeltzer <KSmeltzer@slco.org>

Thanks Ed! I'm copying our striping supervisor, Sam Petersen. They do a great job!

Safety in Millcreek Canyon

8 messages

Edward Marshall

Mon, Aug 26, 2019 at 8:53 AM

To: Mayor@slco.org, CKanter@slco.org, AGranato@slco.org, JBradley@slco.org, Jeff Silvestrini, "Hotze, Rebecca - FS", "Kovel, Lance -FS", Ralph Becker, L.Berrett@slco.org, "Jake A. Young" <jayoung@slco.org>, Jim Carter

Dear Mayor Wilson,

At recent meetings about Millcreek Canyon, District Ranger Hotze, Vice Mayor Kanter, Councilman Bradley, and Millcreek Mayor Silvestrini expressed concern about public safety in the Canyon. We are very interested in improving public safety too, and that is why we are writing to you today. As residents of Millcreek Canyon, who drive up and down the lower half of it every other day, we recognize safety issues that the occasional visitor would not.

If Salt Lake County is truly interested in promoting public safety along Millcreek Road, it can do so dramatically, quickly and inexpensively by having the Public Works Dept. perform the following actions as soon as possible:

1. Repaint the double yellow lines down the middle of the road and the white stripes marking the edges of the road from the fee booth to the winter gate. The striping in this area is currently so faded and deteriorated in most places that it is challenging or impossible to see, especially at night, even where the middle of the road has been altered for the bike path. It is difficult for drivers stay in their lanes if they do not know where the lanes are.
2. Paint STAY RIGHT warnings on the road surface both above and below the first Boy Scout gate – the "A/B" gate. That point is the most severe blind curve in the entire Canyon; and some drivers, especially uphill drivers, encroach into the oncoming lane without knowing whether someone is coming the other way. Painting progressively larger stripes approaching the curve from both directions would also help significantly, as would metal road signs warning CAUTION - BLIND CURVE. We have personally had some close calls when coming around this curve.
3. Improve the safety at Church Fork, where the parking areas, trailheads and picnic grounds are on both sides of the road, with people crossing between them, sometimes too close to the uphill blind curve. The improvement can be done by painting a crosswalk at an appropriate distance above the curve, with progressively larger stripes approaching it. Adding a PED X'G AHEAD sign painted on the road before the blind uphill curve would also help significantly. We have found these precautions to be extraordinarily effective in slowing down drivers approaching the crosswalk at Log Haven.

The preceding safety issues ought to be addressed by the County as quickly as possible, and we had hoped that the very obvious need for the first one would have caused the Public Works Department to have done it by now of its own volition. In any event, there is still ample time left to complete the preceding work before the snowfalls.

Given the substantial amounts that Log Haven pays to the County every month in sales taxes, restaurant taxes and property taxes, we respectfully request that a small portion of them be allocated to making these public safety improvements in Millcreek Canyon. We have recently seen new bike striping being added in the Valley while these important safety issues have been ignored.

We do not want anyone to get hurt up here. We do not want the County to incur a negligence claim. We do not want an easily avoidable accident to give anyone a basis for arguing that Millcreek Canyon is inherently unsafe, when it is not if properly marked.

We hope that you find these suggestions to be insightful and helpful, as they are intended to be. We also hope that you will use the influence of your office to cause them to be implemented as quickly as possible. Thank you in advance for acting on this issue, as we are confident you and the Vice Mayor will do. If you or anyone copied on this letter has any questions or comments about it, please feel free to contact us.

Ed Marshall & Margo Provost
for Log Haven Restaurant

Cc: Vice Mayor Catherine Kanter
Councilman Jim Bradley
Councilwoman Anne Granato
Millcreek Mayor Jeff Silvestrini
District Ranger Bekee Hotze
USFS Liaison Lance Kovel
CWC Executive Director Ralph Becker
CWC Assistant Director Blake Perez
Director of Public Road Works Leon Berrett
Regional Planner Jake Young
General Plan Consultant Jim Carter

Blake Perez [REDACTED]

Mon, Aug 26, 2019 at 10:01 AM

To: Edward Marshall <[REDACTED]>

Thank you for the email, Ed. I've got your suggestions noted.

[Quoted text hidden]

--
Central Wasatch Commission

Blake Perez :: Deputy Director
[REDACTED]

Edward Marshall [REDACTED]

Wed, Sep 4, 2019 at 9:17 AM

To: "Jake A. Young" <jayoung@slco.org>

Good Morning Jake,

As you requested, I am forwarding another copy of my letter to the Mayor about ways to improve safety in Millcreek Canyon. When I return home next week, I also plan to send a follow-up letter to the Mayor that includes a photo of Hwy 120 through Yosemite, showing what a huge difference is made by bright striping on a roadway of equal or lesser width than Millcreek Road.

Thank you for reading my letters and agreeing about the changes needed for the Introduction. If there is any chance that you could have this this page modified before the draft is circulated to the public, we would greatly appreciate it.

Thanks,

Fwd: Fresh Striping

4 messages

Kaye Mickelson [REDACTED]
To: Edward Marshall [REDACTED]

Thu, Jun 25, 2020 at 11:09 AM

here you go

Kaye V. Mickelson
Central Wasatch Commission :: Administrator*/you/it/they/we/us/them*

----- Forwarded message -----

From: **Edward Marshall** [REDACTED]
Date: Thu, Jun 25, 2020 at 10:16 AM
Subject: Fwd: Fresh Striping
To: Edward Twohill [REDACTED], Rita Lund [REDACTED], Jeff Silvestrini [REDACTED], Jim Bradley [REDACTED] <JBradley@slco.org>, Ralph Becker [REDACTED], Blake Perez [REDACTED], Lindsey Nielsen [REDACTED], Kaye Mickelson [REDACTED], John Knoblock [REDACTED], Paul Diegel [REDACTED], Tom Diegel [REDACTED], Brian Hutchinson [REDACTED], Del Draper [REDACTED], Polly Hart Jewelry [REDACTED], Hilary Jacobs [REDACTED], zach lund [REDACTED], Jared S. Stewart <JSStewart@slco.org>, Edward Marshall [REDACTED] Stakeholders Council [REDACTED]

----- Forwarded message -----

From: **Edward Marshall** [REDACTED]
Date: Thu, Jun 25, 2020 at 10:03 AM
Subject: Fresh Striping
To: M. Leon Berrett <LBerrett@slco.org>, Kevyn Smeltzer <KSmeltzer@slco.org>, Bart Barker <BBarker@msd.utah.gov>, Crystal Hulbert <CHulbert@slco.org>, Scott Baird <SBaird@slco.org>, Brian Hartsell <BHartsell@msd.utah.gov>, Jared C Steffey <JSteffey@slco.org>, Helen Peters <hpeters@slco.org>, Jake A. Young <jayoung@slco.org>, Kovel, Lance -FS [REDACTED], Hotze, Rebecca - FS [REDACTED]

Good Morning Leon,

On behalf of all the many users of Millcreek Canyon, we would like to thank you and Sam for getting the striping refreshed on Millcreek Road well before the Fourth of July holiday. As you undoubtedly know, the volume of recreational users has surged this spring and will likely continue throughout the summer. The bright paint on the road is really effective in causing drivers to stay within their lanes and to slow down for crosswalks.

Expanding the downhill lane at the A/B curve back to its original width is also a good first step to improving public safety there. We hope that Crystal and you will soon be implementing some of the additional simple and inexpensive steps (paint on the road & a few signs) that we discussed at our onsite meeting on June 9th. The A/B curve and the uphill Church Fork curve still need improved public safety measures.

Thanks again,

Ed Marshall

Blake Perez [REDACTED] Thu, Jun 25, 2020 at 11:32 AM
To: Edward Marshall [REDACTED]
Cc: Edward Twohill [REDACTED], Rita Lund [REDACTED], Jeff Silvestrini [REDACTED], Jim Bradley
<JBradley@slco.org>, Ralph Becker [REDACTED], Lindsey Nielsen [REDACTED], Kaye Mickelson
[REDACTED], John Knoblock [REDACTED], Paul Diegel [REDACTED], Tom Diegel
[REDACTED], Brian Hutchinson [REDACTED], Del Draper [REDACTED], Polly Hart Jewelry
[REDACTED], Hilary Jacobs [REDACTED], zach lund [REDACTED], "Jared S. Stewart"
<JSStewart@slco.org>, Stakeholders Council [REDACTED]

Great to hear! Thanks for the update Ed!
[Quoted text hidden]

Central Wasatch Commission
Blake Perez :: Deputy Director
[REDACTED]

M. Leon Berrett <LBerrett@slco.org> Thu, Jun 25, 2020 at 5:02 PM
To: Edward Marshall [REDACTED], Kevyn Smeltzer <KSmeltzer@slco.org>, Bart Barker <BBarker@msd.utah.gov>, Crystal
Hulbert <CHulbert@slco.org>, Scott Baird <SBaird@slco.org>, Brian Hartsell <BHartsell@msd.utah.gov>, Jared C Steffey
<JSteffey@slco.org>, Helen Peters <HPeters@slco.org>, "Jake A. Young" <JAYoung@slco.org>, "Kovel, Lance -FS"
[REDACTED], "Holze, Rebecca - FS" [REDACTED]
Cc: Samuel Petersen <SDPetersen@slco.org>, Doug Swain <DSwain@slco.org>

Thanks Ed! I'm glad Sam's crew was able to get the lines refreshed. We're still going to follow up on additional measures that we can do that we had discussed while we did our site visits with you. We want to make sure whatever we do will enhance safety and not lead to any unintended consequences.

Thanks for your suggestions!!

Leon

Michael Leon Berrett, P.E.
Operations Associate Director
Salt Lake County Public Works
604 West 6960 South
Midvale, Utah 84047
385-468-6129 office
lberrett@slco.org



Public Safety Improvements

1 message

Edward Marshall

Thu, Mar 11, 2021 at 2:40 PM

To: "M. Leon Berrett" <LBerrett@slco.org>, Crystal Hulbert <CHulbert@slco.org>

Cc: Bart Barker <BBarker@msd.utah.gov>, Kevyn Smeltzer <KSmeltzer@slco.org>, Wayne Johnson <Wjohnson@slco.org>

Bcc: Edward Marshall, Margo Provost

Hello Leon, Hello Crystal,

We here at Log Haven would like to thank and compliment both of you and SLCO/MSD for the significant improvements in traffic control that you have implemented in Millcreek Canyon during the past year. We believe that the reduced speed limits, posted signs, adjusted center lines, and new paint on the road have substantially improved public safety at Church Fork and the A/B Boy Scout gate. The fresh annual painting of the double-yellow center lines and the white side lines are also extremely effective for keeping drivers in their lanes, especially around curves. You even reduced the speed limit on two curves where we did not think it was necessary.

The work that you are now doing on the bond issue for restoring Millcreek Road is also extremely valuable, not just for improving the user experience but for increasing public safety, according to an opinion we received from Sgt. Ed Twohill. While you may be considering further public safety improvements as part of the bond issue, you'll be relieved to know that, as frequent users of Millcreek Road, we do not feel that further improvements are necessary in the interim on the road below Log Haven.

We are writing to you now, however, because we do believe that further traffic control improvements are still warranted in the developed area at Log Haven itself.

During the past few years, we focused so much with you on the downhill curve that we did not call enough attention to the *uphill* portion of the road immediately in front of the Log Haven building. As things now stand, there is a 30 mph speed limit sign in the uphill lane located right at the bridge that begins the developed area. This sign is exceptionally visible as drivers come up the hill; and after they have seen all of the new 25 mph signs below, it announces to them that it's okay to go faster at exactly the time *when they should be slowing down* due to the two hidden driveways on their right-hand side.

We are requesting now that you correct this situation as soon as possible in the following three ways, none of which are very costly or time-consuming: (1) change the uphill speed limit sign from 30 mph to 25 mph; (2) post a diamond sign there, similar to the "Congested Area" sign at Church Fork, except in our case warning of "Hidden Driveways on Right"; and (3) painting SLOW or SLOW DOWN on the road near the bottom of our fence. We do not believe that this is very much to ask, and we would be requesting it anyway in the discussions with SLCO/MSD during the next few months about expanding the road for an uphill bike lane in this area.

We would also like to take this opportunity to resume our quest for further traffic controls to improve the public safety below the sharp *downhill* curve above Log Haven. While the posted sign, paint on the road, progressive stripes and crosswalk have caused *almost* all vehicles to slow to a speed where they could clearly stop before the crosswalk, we ask that you please make additional traffic improvements here that would cause *all* vehicles to slow to that speed.

Ideally, we would like SLCO/MSD to install a small HAWK system on a vertical pole on the south side of the crosswalk, connected to an electronic warning that is located about 60'-90' above the crosswalk so that it is visible to drivers far before they even reach the curve. This warning would light up when someone enters the crosswalk, and it would provide an *unmistakable* signal to drivers that they must stop ahead. This concept was endorsed by Bekee Hotze and Lance Kovel of the USFS when they met with Leon and us here in January. We realize that even a small HAWK system may be expensive; and if SLCO/MSD cannot afford it right now, we ask that you please factor the cost of it into the use of the proceeds from the bond issue.

In the interim, we ask that SLCO/MSD place one of the following two devices above the downhill curve at Log Haven, whichever you believe would be most effective: (1) a modern 25 mph sign that flashes diodes as a vehicle

approaches; or (2) an electronic speed limit monitor that shows the approaching driver's speed. You have installed *both* of these devices in the residential area below the entry gate (although the diodes are on a stop sign rather than a speed limit sign). We find the speed limit monitors to be very effective when we are thinking about stuff other than our speed, and the flashing diodes make sure that no one misses the sign.

You can be sure that we would still like SLCO/MSD to implement some measures to slow down those road bikers who come around the downhill curve at speeds that appear too fast to stop. We recognize, however, that both you and the FLAP grant engineers have said that you do not have an effective means to do so. If you are aware of any such means now, we would certainly like to discuss them with you.

We do not feel that other speed limit or sign measures need to be taken at this time in the lower portion of Millcreek Canyon below Log Haven. The CWC "stakeholder" who has been calling for a 25 mph speed limit in the entire lower canyon *does not even drive in Millcreek Canyon and uses it extremely rarely for cycling or any other purpose*. I consider myself, as someone who drives frequently on Millcreek Road and who tries to adhere to the speed limit, to be *the most tail-gated man in the canyon*. If you were to lower the speed limit to 25 mph for the lower canyon, you would create a *fiasco* of dangerous tail-gating and passing by frustrated drivers. We agree instead with the way that you have selectively applied the 25 mph speed limit where it is actually needed.

Thank You for considering our preceding requests and hopefully implementing them soon. I will attempt to contact both of you by phone at the beginning of next week to discuss them, and I hope that you will be receptive to my calls.

Ed Marshall
for Log Haven Restaurant &
Flying Cloud Enterprises

cc: Bart Barker, Executive Director, MSD
Kevin Smeltzer, Director of Public Works, MSD
Wayne Johnson, Associate Director of Parks, SLCO

EXHIBIT Q

Log Haven's

Certificate of Occupancy for 400 Guests

CERTIFICATE OF OCCUPANCY

This certificate is issued pursuant to the requirements of Section 307 of the Uniform Building Code certifying that at the time of issuance this structure was in compliance with the various ordinances of Salt Lake County regulating building construction or use.

Post conspicuously

WAYNE & MARGO PROVOST
LOWELL CONSTRUCTION

Salt Lake County Building Inspection

Permit # 151381 Group/Div A-3 Type of Const I-II

Building Address 6451 E MILLCREEK CANYON

Use of Building RESTAURANT/INN Occupant Load 400

Portion or Floor ENTIRE SPACE

By: KART, I. GARDNER Date 5/18/95

Carl R. Gardner
Salt Lake County Building Official

EXHIBIT R

Email from Curtis Woodward,

Salt Lake County Zoning Administrator

dated October 26, 2017



Edward Marshall [REDACTED]

Purpose of Meeting

Curtis Woodward <CWoodward@slco.org>

Thu, Oct 26, 2017 at 10:43 AM

To: Edward Marshall [REDACTED]

Ed,

In doing a little bit of research, I've found the following:

The restaurant and house appear to be located on the same parcel of land (which parcel is divided by the road).

The parcel contains to zones; a C-V commercial zone around the restaurant, and FR-20 zone on the remaining property.

While I could not find a file for the house, I did find a letter written in 2007 (by Spencer Sanders) explaining that there was no FCOZ file for the house, because it had been converted from a garage/storage building to a caretaker's residence in 1998. Because the building was already there and just converted through remodel, no FCOZ file was created. I hope that matches your knowledge of the history. Unfortunately, the plans associated with the building permit application from 1998 have long ago been destroyed.

I look forward to seeing you tomorrow.

Curtis

Curtis Woodward

Zoning Administrator



O. 385-468-6708

M. 801-946-4565

From: Edward Marshall [REDACTED]**Sent:** Wednesday, October 25, 2017 4:07 PM**To:** Curtis Woodward <CWoodward@slco.org>**Subject:** Purpose of Meeting

[Quoted text hidden]

EXHIBIT S

2004 Plans for Conservatory in C-V Zone

(16)
Salt Lake County Public Works Department
Planning and Development Services Division
2001 S. State Street #N-3600
Salt Lake City, UT 84190-4050
Phone: 801-468-2000 FAX: 801-468-2169



SALT LAKE
COUNTY

FCOZ Conditional USE

Date 9/22/04 File Number 21994
APN 1728400 002 Parent AP _____
Community Council 12 Zone: FR-20
Pre-Meeting Date: _____

Note: Gate Keys or Combinations must be submitted with this request or your application will not be processed!!

Property Address: 6451 E Millcreek Canyon SLC ~~PROJECT~~ TENT

Directions to property: 4 miles up Millcreek Canyon (3800s)

Requested Use: _____

Property Owner's Name: Margo Provost / Log Haven Restaurant

Mailing Address: [REDACTED] City: SLC Zip: 84109

Daytime Phone #: [REDACTED] Fax #: [REDACTED]

Contact / Applicant's Name: Margo Provost

Mailing Address: [REDACTED] City: SLC Zip: 84109

Daytime Phone #: [REDACTED] Fax #: [REDACTED]

Is the lot in an approved subdivision? ☐ Yes ☒ No

If yes, give subdivision Name: _____

Office Use Only

Application Received by: SV

Pre Meeting Fee: \$250.00

Transaction Number _____

Rec'd by: _____

Date Paid: _____

Revised aug03dr

Fees Due: 575

Transaction Number: _____

Rec'd by: _____

Date Paid: _____

pd # 550.00 9/22/04
141838

Modern Display

424 S. 700 E., Salt Lake City, UT 84102

Log Haven Tent Project Production Timeline and Job Flow Updated 9/24/04

Completed Items

- Modern Display (MD) to create scaled layout of tent placement
- Craig Faux (CF) to turn in Temporary Permit and updated layout to County
- CF to turn in Regular Permit with explanation of requested items that should not apply because of existing use
- CF to talk with Mike at County and encourage him to move the process forward quickly because of misleading information he gave to team
- CF to discuss date of Pre Application Meeting with Dorteia at the County
- CF to Re-measure space to determine correct placement of canopy
- Meeting with Log Haven (LH) and MD to review production timeline and job flow 3:00pm at Log Haven 9/22/04
- LH to make all final design decisions/measurements for tent sidewall, windows and doors
- MD/LH to determine final placement and size of tunnels
- MD/LH to determine who will build tunnels – MD will build
- LH to determine floor design and who will provide covering – LH to purchase

9/24/04

- Elizabeth (EP) to meet with LH to discuss décor at 10:00am at MD
- CF to talk with fire department to determine exit door
- CF will order the tent

10/01/04 – 10/29/04

- MD to build/order door
- MD to pre-build flooring
- LH to get propane in place
- MD To build tunnels
- LH To purchase floor covering

10/05/04

- Meeting at LH at 10:00am to discuss lighting, liner, and décor

10/08/04

- MD/LH to finalize lighting needs
- MD to order Liner
- MD to order Heaters
- MD to submit all power needs to Ian
- EP to Submit completed décor plan with pricing for permanent tent

Modern Display

424 S. 700 E., Salt Lake City, UT 84102

10/15/04

- MD to decide if plan B tent install is needed

10/18/04

- EP to submit final décor plan for Plan A and B if needed

10/25/04 – 10/26/04

- Tent arrives and is inspected for accuracy by MD

10/26/04

- LH to have all power in place

10/27/04

- Begin Install of either permanent tent or Plan B tent

10/27/04 – 10/29/04

- MD install of tent structure

10/30/04

- Install of floor, tunnels, lights, heat and liner

10/31/04

- Day Off

11/1/04 – 11/3/04

- Install of floor, tunnels, lights, heat and liner

11/3/04

- Décor install

11/4/04

- Project completes by 12:00 noon.

TBD Items:

- Pre Application Meeting
- Receipt of temporary permit
- Receipt of final permit

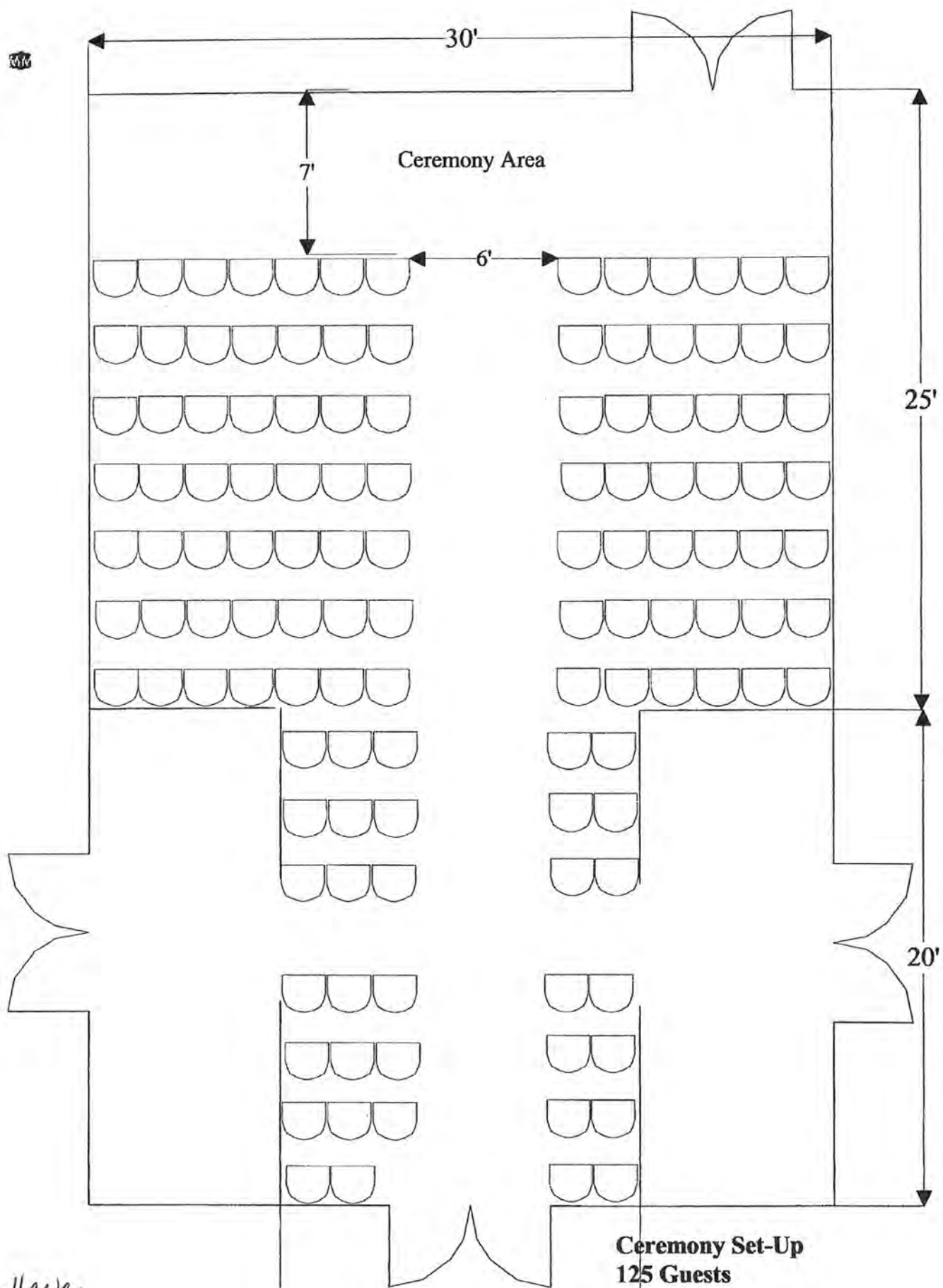

Log Haven

MM

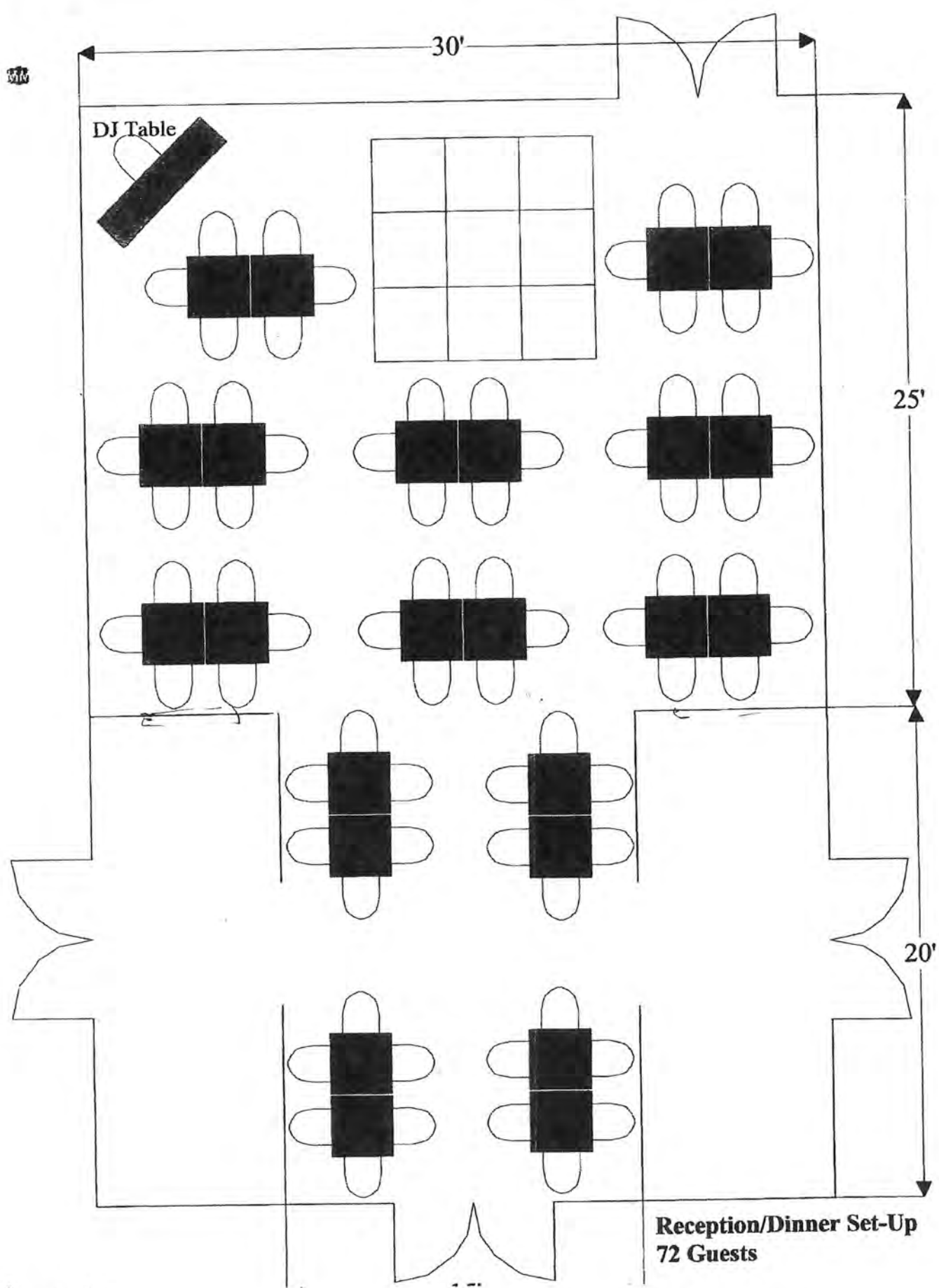

Log Haven

SL Co Planning & Development Services

2001 S State St. #N3600
Salt Lake City, UT 84190-4050
(801)468-2000 Fax (801)468-2169

Receipt**Report Date** 09/22/2004 09:22 AM**Submitted By**

Page 1

Trn # 141838
Customer MARGO , PROVOST
Address [REDACTED]

Trn Date 09/22/2004 09:22 **Template Type** PRJ **A/P #** 21994

Cash Payment
Check # 556649 550.00

SLC UT 84109

Fees Item	Dest Budget #	Amount
1/2 OF GEOLOGY INITIAL SITE ASSESSMENT	230-400-4050-3227	25.00
DIRECTOR REVIEW AND APPROVAL	230-400-4050-3227	50.00
FIRE DEPARTMENT FEE	230-400-4050-3774	75.00
INITIAL ENGINEERING CHECKING FEE	230-400-4050-3781	150.00
PRE-APPLICATION FEE	230-400-4050-3227	250.00
Total Amount		550.00
Amount Paid		550.00
Total Amount Due		0.00

SL Co Planning & Development Services

2001 S State St. #N3600
Salt Lake City, UT 84190-4050
(801)468-2000 Fax (801)468-2169

Receipt

Report Date 09/22/2004 09:20 AM

Submitted By

Page 1

Trn # 141836
Customer MARGO . PROVOST
Address [REDACTED]

Trn Date 09/22/2004 09:20 Template Type PRJ A/P # 21993

Cash Payment

Check # 556650 250.00

SLC UT 84109

Fees
Item

Dest Budget #

Amount

TEMORARY FOR PROFIT (COMMERCIAL)

230-400-4050-3227

250.00

Total Amount

250.00

Amount Paid

250.00

Total Amount Due

0.00

EXHIBIT T

1999 Inspection Histories

for Ancillary Structure

in FR-20 Zone

Inspection History

For

Wed, Aug 25, 1999

Salt Lake County Public Works
Development Services Division
2001 S. State St., #N3600
Salt Lake City, UT 84190-4050
Inspection requests: 468-2163
Code Questions: 468-2633 (468-Code)

Printed 8/25/99

Inspection assigned to GXF

Permit # 700354 6451 E MILLCREEK CANYON RD

Inspection comments: 4-WAY

Lot/Suite:

ROUGHBUILD

PARKING GARAGE & STORAGE "LOG HAVEN RESTAU

Permit Type: SINGLE FAMILY RESIDENTIAL

Applicant WAYNE PROVOST

Date	Inspector	Inspection Type	Result	Comments
3/25/99	CVA	FOOTING	Approved	INTERIOR SHEARWALL FOOTING APPROVED AND SPOT FOOTING.
5/5/99	GMB	FOUNDATION	Failed	1-WEST WALL OF CHANGING ROOM ANHOR BOLTS IN PLACE PER PLAN. 2-ALSO 1 LLIGHT SWITCH AND PLUGS.
6/30/99	MXM	FOOTING	Approved	AS PER ZONING PLOT PLAN ARE IN VIEW.
8/20/99	MXM	ROUGHBUILD	Failed ?	REINSP REQ'D ENGINEER MUST APPROVE SPLIOCES ON ALL MICRO LAMS THROUGHOUT. COMPLETE ALL FRAMING.

ANY COMMENTS AUTOMATICALLY GENERATE FAILED
IF ENTERED BY DATA PROCESSORS.

Inspection History

For

Fri, Aug 20, 1999

Salt Lake County Public Works
Development Services Division
2001 S. State St., #N3600

Salt Lake City, UT 84190-4050

Inspection requests: 468-2163

Code Questions: 468-2633 (468-Code)

Printed 8/20/99

Inspection assigned to MXM

Lot/Suite:

ROUGHBUILD

Permit # 700354 6451 E MILLCREEK CANYON RD

PARKING GARAGE & STORAGE "LOG HAVEN RESTAU

Inspection comments: 4-WAY; REQ LATE PM

Permit Type: SINGLE FAMILY RESIDENTIAL

Applicant WAYNE PROVOST

<u>Date</u>	<u>Inspector</u>	<u>Inspection Type</u>	<u>Result</u>	<u>Comments</u>
3/25/99	CVA	FOOTING	Approved	INTERIOR SHEARWALL FOOTING APPROVED AND SPOT FOOTING.
5/5/99	GMB	FOUNDATION	Failed	1-WEST WALL OF CHANGING ROOM ANHOR BOLTS IN PLACE PER PLAN. 2-ALSO 1 LLIGHT SWITCH AND PLUGS.
6/30/99	MXM	FOOTING	Approved	AS PER ZONING PLOT PLAN ARE IN VIEW.

Inspection History

For

Wed, Jun 30, 1999

Salt Lake County Public Works
Development Services Division

2001 S. State St., #N3600

Salt Lake City, UT 84190-4050

Inspection requests: 468-2163

Code Questions: 468-2633 (468-Code)

Printed 6/30/99

Inspection assigned to MXM

Permit # 700354 6451 E MILLCREEK CANYON RD

Inspection comments: DON CASTO [REDACTED]

Lot/Suite:

FOOTING

9:00

PARKING GARAGE & STORAGE "LOG HAVEN RESTAU

Permit Type: SINGLE FAMILY RESIDENTIAL

Applicant WAYNE PROVOST

<u>Date</u>	<u>Inspector</u>	<u>Inspection Type</u>	<u>Result</u>	<u>Comments</u>
3/25/99	CVA	FOOTING	Approved	INTERIOR SHEARWALL FOOTING APPROVED AND SPOT FOOTING.
5/5/99	GMB	FOUNDATION	Failed	1-WEST WALL OF CHANGING ROOM ANHOR BOLTS IN PLACE PER PLAN. 2-ALSO 1 LLIGHT SWITCH AND PLUGS.

SALT LAKE COUNTY INSPECTION REPORT

468-2000 Fax 468-2169

2001 South State Street, N3600, Salt Lake City, Utah 84190-4050

Date

5/5/99

Time

Property Address

6451 R millerock cyn

Lot No.

Subdivision

Application No.

700354

Project No.

Service No.

Case No.

INSPECTION				SPECIAL COMMENTS	UNABLE TO MAKE INSPECTION BECAUSE:
Type	Result				
	Approved	Correction Required	Reinspection Required		
OFFSITE				<input type="checkbox"/> Reinspection Fee Required <input type="checkbox"/> Prior violations corrected <input type="checkbox"/> Prior violations not corrected <input type="checkbox"/> Ordinance violations listed below <input type="checkbox"/> Corrections will be checked at next regular inspection <input type="checkbox"/> Work Incomplete	<input type="checkbox"/> Approved plans/permit not available <input type="checkbox"/> Building not identified <input type="checkbox"/> Building locked/inaccessible <input type="checkbox"/> Cannot locate structure <input type="checkbox"/> Truss Details Required <input type="checkbox"/> Engineering Required
Forms.....	<input type="checkbox"/>	<input type="checkbox"/>	<input type="checkbox"/>	Signature <u>GROG</u> Compliance Date _____ 1- west wall of <u>Changing Room</u> <u>Anchor Bolts</u> IN place per plan 2- also 1 light switch and plug	
Subgrade.....	<input type="checkbox"/>	<input type="checkbox"/>	<input type="checkbox"/>		
Asphalt.....	<input type="checkbox"/>	<input type="checkbox"/>	<input type="checkbox"/>		
Storm Drain.....	<input type="checkbox"/>	<input type="checkbox"/>	<input type="checkbox"/>		
Curb and Gutter.....	<input type="checkbox"/>	<input type="checkbox"/>	<input type="checkbox"/>		
Roadbase.....	<input type="checkbox"/>	<input type="checkbox"/>	<input type="checkbox"/>		
Drive Approach.....	<input type="checkbox"/>	<input type="checkbox"/>	<input type="checkbox"/>		
Sidewalk.....	<input type="checkbox"/>	<input type="checkbox"/>	<input type="checkbox"/>		
Other.....	<input type="checkbox"/>	<input type="checkbox"/>	<input type="checkbox"/>		
LAND USE					
Sideyards/Setbacks.....	<input type="checkbox"/>	<input type="checkbox"/>	<input type="checkbox"/>		
CU Requirements.....	<input type="checkbox"/>	<input type="checkbox"/>	<input type="checkbox"/>		
Complaint.....	<input type="checkbox"/>	<input type="checkbox"/>	<input type="checkbox"/>		
Other.....	<input type="checkbox"/>	<input type="checkbox"/>	<input type="checkbox"/>		
BUILDING					
<u>Subrough:</u>					
Footings.....	<input type="checkbox"/>	<input type="checkbox"/>	<input type="checkbox"/>		
Foundation.....	<input type="checkbox"/>	<input type="checkbox"/>	<input type="checkbox"/>		
Electrical.....	<input type="checkbox"/>	<input type="checkbox"/>	<input type="checkbox"/>		
Mechanical.....	<input type="checkbox"/>	<input type="checkbox"/>	<input type="checkbox"/>		
Plumbing.....	<input type="checkbox"/>	<input type="checkbox"/>	<input type="checkbox"/>		
<u>Rough</u>					
Building.....	<input type="checkbox"/>	<input type="checkbox"/>	<input type="checkbox"/>		
Electrical.....	<input type="checkbox"/>	<input type="checkbox"/>	<input type="checkbox"/>		
Plumbing.....	<input type="checkbox"/>	<input type="checkbox"/>	<input type="checkbox"/>		
Mechanical.....	<input type="checkbox"/>	<input type="checkbox"/>	<input type="checkbox"/>		
Insulation.....	<input type="checkbox"/>	<input type="checkbox"/>	<input type="checkbox"/>		
Drywall.....	<input type="checkbox"/>	<input type="checkbox"/>	<input type="checkbox"/>		
Ceiling Grid.....	<input type="checkbox"/>	<input type="checkbox"/>	<input type="checkbox"/>		
Bond Beam.....	<input type="checkbox"/>	<input type="checkbox"/>	<input type="checkbox"/>		
Other.....	<input type="checkbox"/>	<input type="checkbox"/>	<input type="checkbox"/>		
<u>Final</u>					
Building.....	<input type="checkbox"/>	<input type="checkbox"/>	<input type="checkbox"/>		
Electrical.....	<input type="checkbox"/>	<input type="checkbox"/>	<input type="checkbox"/>		
<u>Power to Panel:</u>					
* No of meters.....	<input type="checkbox"/>	<input type="checkbox"/>	<input type="checkbox"/>		
Mechanical.....	<input type="checkbox"/>	<input type="checkbox"/>	<input type="checkbox"/>		
Plumbing.....	<input type="checkbox"/>	<input type="checkbox"/>	<input type="checkbox"/>		
Insulation.....	<input type="checkbox"/>	<input type="checkbox"/>	<input type="checkbox"/>		
Grading.....	<input type="checkbox"/>	<input type="checkbox"/>	<input type="checkbox"/>		
Other.....	<input type="checkbox"/>	<input type="checkbox"/>	<input type="checkbox"/>		

☐ COMPLIANCE ORDER:

A determination has been made that you are in violation of the requirements listed above. If these violations are not corrected within two (2) business days, or resolved by meeting with an authorized representative from Development Services within two (2) business days, further action may be taken which could result in the issuance of a stop work order. You may contact Development Services at the above address and phone number. If you proceed with this project without resolving these violations, you do so at your own risk.

☐ STOP WORK

This stop work order is issued pursuant to Chapter One of the building code. For instructions regarding compliance with or appeal of this order you must contact the building official at the above address or phone number within 10 days of the date hereof.

* Final approval of power is subject to office review and approval.

EXHIBIT U

2015 Approvals for Firehouse Structure

From: Salt Lake County Townships <noreply@slco.eprocess360.com>

To: etm149 [REDACTED]

Subject: Approval: Land Use Review

Date: Tue, Jun 23, 2015 1:57 pm

Approval: Land Use Review

Project Number:

Project Title: 6451 MILLCREEK CANYON RD, SALT LAKE CITY UT 84109

Date: 2015-06-23 13:57:49

The application listed above has been granted approval in the land use review stage. Plan reviews may proceed.

URL: <https://slco.eprocess360.com/submittals/main/3133>



SALT LAKE COUNTY INSPECTION REPORT

Tel (385) 468-6700 ~ Fax (385) 468-6674

2001 South State Street, N3600, Salt Lake City, Utah 84190-4050

Date 10-23-15

Time _____

Property Address 6451 Mulheisek Lot No. _____ Subdivision _____

Application no. 151172 Project No. _____ Service No. _____ Case No. _____

INSPECTION				SPECIAL COMMENTS		UNABLE TO MAKE INSPECTION BECAUSE:	
TYPE		RESULT					
		Approved	Correction Required	Reinspection Required			
OFFSITE	Forms	<input type="checkbox"/>	<input type="checkbox"/>	<input type="checkbox"/>	<input type="checkbox"/> Reinspection Fee Required	<input type="checkbox"/> Approved plans/permit not available	
	Subgrade	<input type="checkbox"/>	<input type="checkbox"/>	<input type="checkbox"/>	<input type="checkbox"/> Prior violations corrected	<input type="checkbox"/> Building not identified	
	Asphalt	<input type="checkbox"/>	<input type="checkbox"/>	<input type="checkbox"/>	<input type="checkbox"/> Prior violations not corrected	<input type="checkbox"/> Building locked/inaccessible	
	Storm Drain	<input type="checkbox"/>	<input type="checkbox"/>	<input type="checkbox"/>	<input type="checkbox"/> Ordinance violations listed below	<input type="checkbox"/> Cannot locate structure	
	Curb and Gutter	<input type="checkbox"/>	<input type="checkbox"/>	<input type="checkbox"/>	<input type="checkbox"/> Corrections will be checked at next regular inspection	<input type="checkbox"/> Truss Details Required	
	Roadbase	<input type="checkbox"/>	<input type="checkbox"/>	<input type="checkbox"/>	<input type="checkbox"/> Work Incomplete	<input type="checkbox"/> Engineering Required	
	Drive Approach	<input type="checkbox"/>	<input type="checkbox"/>	<input type="checkbox"/>	Signature <u>BKH</u> Compliance Date _____ <u>Final Build Approved</u>		
	Sidewalk	<input type="checkbox"/>	<input type="checkbox"/>	<input type="checkbox"/>			
	Other:	<input type="checkbox"/>	<input type="checkbox"/>	<input type="checkbox"/>			
LAND USE	Sideways/Setbacks	<input type="checkbox"/>	<input type="checkbox"/>	<input type="checkbox"/>			
	CU Requirements	<input type="checkbox"/>	<input type="checkbox"/>	<input type="checkbox"/>			
	Complaint	<input type="checkbox"/>	<input type="checkbox"/>	<input type="checkbox"/>			
	Other:	<input type="checkbox"/>	<input type="checkbox"/>	<input type="checkbox"/>			
BUILDING	<u>Subrough:</u>						
	Footings	<input type="checkbox"/>	<input type="checkbox"/>	<input type="checkbox"/>			
	Foundation	<input type="checkbox"/>	<input type="checkbox"/>	<input type="checkbox"/>			
	Electrical	<input type="checkbox"/>	<input type="checkbox"/>	<input type="checkbox"/>			
	Mechanical	<input type="checkbox"/>	<input type="checkbox"/>	<input type="checkbox"/>			
	Plumbing	<input type="checkbox"/>	<input type="checkbox"/>	<input type="checkbox"/>			
	<u>Rough:</u>						
	Building	<input type="checkbox"/>	<input type="checkbox"/>	<input type="checkbox"/>			
	Electrical	<input type="checkbox"/>	<input type="checkbox"/>	<input type="checkbox"/>			
	Plumbing	<input type="checkbox"/>	<input type="checkbox"/>	<input type="checkbox"/>			
	Mechanical	<input type="checkbox"/>	<input type="checkbox"/>	<input type="checkbox"/>			
	Insulation	<input type="checkbox"/>	<input type="checkbox"/>	<input type="checkbox"/>			
	Drywall	<input type="checkbox"/>	<input type="checkbox"/>	<input type="checkbox"/>			
	Ceiling Grid	<input type="checkbox"/>	<input type="checkbox"/>	<input type="checkbox"/>			
	Bond Beam	<input type="checkbox"/>	<input type="checkbox"/>	<input type="checkbox"/>			
	Other:	<input type="checkbox"/>	<input type="checkbox"/>	<input type="checkbox"/>			
	<u>Final:</u>						
	Building	<input checked="" type="checkbox"/>	<input type="checkbox"/>	<input type="checkbox"/>			
	Electrical	<input type="checkbox"/>	<input type="checkbox"/>	<input type="checkbox"/>			
	Power to Panel						
	*No. of Meters	<input type="checkbox"/>	<input type="checkbox"/>	<input type="checkbox"/>			
	Gas Clearance						
	*No. of Meters	<input type="checkbox"/>	<input type="checkbox"/>	<input type="checkbox"/>			
Mechanical	<input type="checkbox"/>	<input type="checkbox"/>	<input type="checkbox"/>				
Plumbing	<input type="checkbox"/>	<input type="checkbox"/>	<input type="checkbox"/>				
Insulation	<input type="checkbox"/>	<input type="checkbox"/>	<input type="checkbox"/>				
Grading	<input type="checkbox"/>	<input type="checkbox"/>	<input type="checkbox"/>				
Other:	<input type="checkbox"/>	<input type="checkbox"/>	<input type="checkbox"/>				

☐ **COMPLIANCE ORDER**
A determination has been made that you are in violation of the requirements listed above. If these violations are not corrected within two (2) business days, or resolved by meeting with an authorized representative from Planning & Development Services within two (2) business days, further action may be taken which could result in the issuance of a stop work order. You may contact Planning & Development Services at the above address and phone number. If you proceed with this project without resolving these violations, you do so at your own risk.

☐ **STOP WORK**
This stop work order is issued pursuant to Chapter One of the building code. For instructions regarding compliance with or appeal of this order you must contact the building official at the above address or phone number within 10 days of the date hereof.

*Final approval of utilities is subject to office review and approval.

Inspection Report

Project Name: 6451 MILLCREEK CANYON RD, SALT LAKE
CITY UT 84109

SLCO Permit No.: 151172

Architect: Ping Guo / Future Steel Buildings Intl. Corp.

Contractor: Ryan Robinson

Inspector: Barry Hardman

Date: 10/23/2015

Time: 12:00 AM

Temp: 0.00 F

Inspection Duration: 15

Inspection Status

Final: Building Inspection: Passed

Comments

5.1 Comments PER PLAN.

EXHIBIT V

Affidavit of Melva C. Sine,

President of the Utah Restaurant Association

DECLARATION OF MELVA C. SINE

Melva C. Sine hereby swears under oath to the following facts and statements:

1. I am over the age of twenty-one, and I have personal knowledge of the facts stated herein. I am competent to testify to all of the matters set forth below, and I would testify in accordance with this Affidavit if so called.
2. I am the President of the Utah Restaurant Association and have held this position for the past 21.5 years, after originally serving as the Executive Director for 5 years. I work very closely on an ongoing basis with Salt Lake County, the Governor, the State Legislature, and Utah's Congressional delegation on all matters relating to Utah's restaurants.
3. I have personally known Margo Provost for 26 years and worked closely with her on many occasions. She is the former Chairwoman of the Utah Restaurant Association as well as a former member of the Board of Directors of the National Restaurant Association. She is also a former Chairwoman of the Utah Taxpayers' Association.
4. I can personally vouch for the exceptional dedication and integrity of Margo Provost. She continues to be an important contributor to the health and welfare of the Utah restaurant industry.
5. The use of restaurant property and facilities to host wedding ceremonies and receptions, business entertainment and recruiting, family and holiday parties, and other special events is a traditional, common-place, and important ancillary use both for the restaurants and their communities.
6. These wedding and other events are exceptionally important for independent restaurants and even more important for fine-dining restaurants, which must charge higher prices and therefore attract casual diners only for special occasions.
7. Weddings and other events often make up a large portion of the revenue and net profits of these businesses, and they are often essential for the financial viability of the businesses.
8. For the entire 26 years that I have known Margo Provost, Log Haven has continuously been hosting weddings and other events on the restaurant side of the road and hosting wedding ceremonies on the meadow side of the road.
9. Weddings commonly include family members and friends from other states and sometimes from foreign countries, and Log Haven is well-recognized as a spot for "Destination Weddings." All of our local restaurants that host weddings had most of their weddings cancel last year because out-of-state guests could not fly here to attend.

10. Log Haven is also very important to the Salt Lake business community as a venue for building relationships and recruiting key employees, holding holiday parties and other events, and a unique log place in the Wasatch Mountains to take convention and other visitors.
11. I personally know about the numerous local, state and national awards that log Haven wins every year. Its national reputation attracts visitors not only from other states but from foreign countries.
12. The County planning staff's new interpretation of Salt Lake County's C-V zone (i.e., that wedding events and receptions are not a permitted use under the C-V zone) is personally distressing to me not only for the severe impact it could have on Log Haven but on other County restaurants as well.
13. Restaurants that host weddings and other events continuously enter into legal contracts for them and need to know that their zoning is clearly legal in order to do so in compliance with the law.
14. Except for fast-food restaurants and those able to do a high volume of take-out business, Utah's restaurants are struggling right now to survive – especially independent fine-dining restaurants.
15. I know for a fact that Log Haven is struggling financially as well, given that most weddings and parties canceled during 2020 and given its remote location in Millcreek Canyon, with no ski resorts and a narrow county road. It cannot do take-out or delivery from its remote location.
16. I have had access to Log Haven's financial statements and can verify that weddings and other events are critically important for its continued existence. Not enough casual diners make the trip up Millcreek Canyon on a regular basis, especially in winter, to allow its financial success.

Declared under penalty of perjury on this 4th day of May, 2021.



Melva C. Sine,

Executive Director of the Utah Restaurant Association

EXHIBIT W

2018 Letter from Salt Lake County Mayor's Office
Acknowledging Log Haven's Weddings & Events
and Supporting Its Reception Application



August 23, 2018

To: Utah Department of Alcohol Beverage Control Commission Members

Ben McAdams
Salt Lake County Mayor

Erin Litvack
Deputy Mayor, County Services

Rick Graham
Deputy Mayor, Operations

Karen Hale
Deputy Mayor, Community
& External Affairs

Darrin Casper
Deputy Mayor, Finance
& Administration

Dear Commission Members,

Salt Lake County is happy to provide this letter of support for Log Haven Restaurant Group's ("Log Haven") space waiver and application for an On-Premise Banquet Liquor License.

Log Haven has been operating at its current location in the unincorporated area of Salt Lake County for more than 24 years. During that time, it has become a favorite spot of the Salt Lake business community for hosting conferences, retreats, and corporate events and parties.

Log Haven has also become a favorite spot for Salt Lake County residents and visitors to host weddings and special events. It enables people of all ages and abilities to enjoy the beauty of Millcreek Canyon while attending these events.

Although Log Haven is not as large as some other facilities, its size does not seem to deter its business patrons. Salt Lake County is proud to have Log Haven in the unincorporated community and have found them to be responsible and respectful "neighbors" in this beloved canyon.

Log Haven provides Salt Lake County with tax revenue every year through its payment of sales and property taxes. This revenue helps to maintain the road in Millcreek Canyon during the winter and summer months allowing the canyon to be utilized by the public all year long. It also employs over 45 county residents.

Thank you for your thoughtful consideration of Log Haven's space waiver and On-Premise Banquet Liquor License. Please feel welcome to contact me directly at 385-468-7007 with any questions.

Sincerely,

A handwritten signature in blue ink that reads 'Kimberly Barnett'.

Kimberly Barnett,
Associate Deputy Mayor

EXHIBIT X

Excerpt from 2020 Wasatch Canyons General Plan

Acknowledging and Supporting Log Haven's

Weddings and Events

As Beneficial to the Millcreek Canyon

& Salt Lake County Economy



Figure 9: Log Haven - Ed Marshall

ECONOMY

There are three commercial businesses in Mill Creek Canyon: Log Haven, the Mill Creek Inn, and the Mill Creek Canyon Camps owned by the non-profit Boy Scouts of America. Log Haven and Mill Creek Inn offer venue and reception services in beautifully wooded locations, Log Haven is also a fine-dining restaurant. In addition, Mill Creek Canyon Camps offer outdoor adventure programs for Scouts. These groups provide services in unique settings, and are among only a handful of restaurants located in the Wasatch Mountains (apart from ski resorts).

BROADBAND INFRASTRUCTURE

The State of Utah Broadband outreach center shows significant gaps in mobile cell phone coverage in Mill Creek Canyon. Enhanced electrical capacity and improved fiber optic, wireless, and broadband are critical to support year-round employment, local businesses, quality of life, tourism, and public safety. In pursuing communications infrastructure upgrades, emphasis should be placed on broadband services and improved cellular services to Mill Creek Canyon, which has significant gaps in coverage or available providers. Communication facilities should be allowed but be consolidated or co-located when possible.

EXHIBIT Y

List of Log Haven's Wedding & Events

(1999-2009)

LOG HAVEN WEDDINGS AND EVENTS
1999-2009

DATE/DAY	TIME	LOCATION	NAME	TYPE	SIZE
1/11/99M	DAY	ENTIRE	LORE INTL	PHOTOS	N/A
1/14/99H	EVE	SMALL RAINS	BURTON GROUP	BUSINESS	18
1/14/99H	EVE	LARGE RAINS	CHILDRENS MIRACLE NETWORK	BUSINESS	18
1/16/99S	EVE	WASATCH	SALT SHAKERS	BUSINESS	100
1/18/99M	EVE	WASATCH	DOUBLETREE	BUSINESS	70
1/19/99T	EVE	LARGE RAINS	ASCENSUS	BUSINESS	25
1/2/99 S	EVE	S RAINS	BENCHMARK REAL ESTATE	BUSINESS	24
1/2/99S	DAY	WASATCH	JEPPSON/IZZO	WEDDING	20
1/21/99H	EVE	SMALL RAINS	U OF U	BUSINESS	15
1/23/99S	EVE	LARGE RAINS	ORTHOFIX	BUSINESS	25
1/23/99S	DAY	SMALL & LARGE RAINS	P5	MTG	25
1/25/99M	EVE	SMALL RAINS	U OF U	BUSINESS	15
1/27/99 W	EVE	LARGE RAINS	CENTOCOR	BUSINESS	30
1/27/99W	EVE	SMALL RAINS	ORTHO BIOTECH	BUSINESS	18
1/28/99H	EVE	SMALL RAINS	U OF U PEDS	BUSINESS	14
1/4/99M	EVE	WASATCH	ERNST YOUNG	BUSINESS	150
1/8/99F	EVE	SMALL & LARGE RAINS	PULTE HOME	BUSINESS	50
2/1/99M	EVE	LARGE RAINS	FIDELITY INVEST	BUSINESS	35
2/2/99T	EVE	SMALL RAINS	HEXCEL	BUSINESS	12
2/5/99 F	EVE	WASATCH	TOLIVER	BUSINESS	60
2/10/99W	EVE	SMALL RAINS	ZENECA	BUSINESS	16
2/13/99S	DAY	WASATCH	VASQUEZ/ECHOLS	WEDDING	100
2/18/99H	EVE	LARGE RAINS	MERCK & CO	BUSINESS	35
2/25/99H	EVE	SMALL RAINS	PMC PHARMACEUTICAL	BUSINESS	12
2/25/99H	EVE	WEST WING	SPRING AIR	BUSINESS	28
2/25/99H	DAY	WASATCH	PETRY/PITCHER	WEDDING	12
3/2/99T	EVE	LARGE RAINS	MERCK	BUSINESS	30
3/2/99T	EVE	SMALL RAINS	U OF U	BUSINESS	24
3/11/99H	EVE	LARGE RAINS	DAHLIN SMITH WHITE	BUSINESS	40
3/12/99F	EVE	LARGE RAINS	SPORTS MALL	BUSINESS	45
3/13/99S	EVE	SMALL & LARGE RAINS	MILLER	BUSINESS	22
3/14/99N	DAY	WASATCH	BLANCHARD/BURLINGAME	WEDDING	150
3/19/99F	EVE	SMALL & LARGE RAINS	U OF U PEDS	BUSINESS	45
3/20/99S	EVE	LARGE RAINS	BELLOWS	PROM	30
3/21/99N	EVE	WASATCH	SMITH	WEDDING	25
3/23/99T	EVE	LARGE RAINS	SOLVAY	BUSINESS	40
3/24/99W	EVE	SMALL RAINS	UT AUTO	BUSINESS	10
3/25/99H	EVE	WASATCH	WAIBEL	BUSINESS	50
3/27/99S	EVE	LARGE RAINS	EGAN	PROM	32
3/27/99S	EVE	S RAINS	KENNECOTT	BUSINESS	20
3/27/99S	DAY	RAINS/PATIO/AMPHITHEATER	HUGHES/HILL	WEDDING	40
3/30/99T	EVE	LARGE RAINS	MERCK	BUSINESS	24
4/1/99H	EVE	SMALL & LARGE RAINS	U OF U CARDIO	BUSINESS	40
4/7/99W	EVE	SMALL RAINS	TYSON	BUSINESS	36
4/8/99H	EVE	WEST WING	DICK SIMON TRUCK	BUSINESS	30
4/10/99S	EVE	ENTIRE	WALLACE BOOKSTORE	BUSINESS	200
4/12/99M	EVE	LARGE RAINS	ANDERSON	BUSINESS	30
4/14/99W	EVE	S RAINS	DISCOVER INTL	BUSINESS	16
4/15/99H	EVE	SMALL & LARGE RAINS	THEURER	WEDDING	28
4/16/99F	EVE	SMALL & LARGE RAINS	MERRILL LYNCH	BUSINESS	55
4/17/99S	EVE	SMALL & LARGE RAINS	PEDIATRIC ANESTH	BUSINESS	46
4/18/99N	DAY	RAINS/PATIO/AMPHITHEATER	IPAKTCHIAN/MUHE	WEDDING	100
4/20/99	EVE	SMALL RAINS	UNISYS	BUSINESS	25
4/22/99H	EVE	SMALL RAINS	BLACK&VEATCH	BUSINESS	10
4/22/99H	EVE	LARGE RAINS	MERRILL LYNCH	BUSINESS	40
4/22/99H	DAY	WASATCH	SLCVB	LUNCH	40
4/23/99F	EVE	WASATCH/MEADOW	HAMSEN/JEFFRIES	WEDDING	70

LOG HAVEN WEDDINGS AND EVENTS
1999-2009

DATE/DAY	TIME	LOCATION	NAME	TYPE	SIZE
4/24/99S	EVE	WEST WING	NICHOLAU/RAGSDALE	WEDDING	25
4/24/99S	DAY	WASATCH/MEADOW	ANDERSON/HOLLINGSWORTH	WEDDING	85
4/24/99S	EVE	RAINS/PATIO/AMPHITHEATER	LARCH/HURD	WEDDING	40
4/25/99N	DAY	WASATCH	MCBURDIE/BURROWS	WEDDING	35
4/27/99T	EVE	LARGE RAINS	MERRILL LYNCH	BUSINESS	40
4/28/99W	EVE	S&L RNS	U OF U	BUSINESS	40
4/30/99S	EVE	LARGE RAINS	ALTA HS	PROM	34
4/29/99F	EVE	LARGE RAINS	U OF U	BUSINESS	30
5/6/99H	EVE	ENTIRE	WESTERN LEISURE	BUSINESS	175
5/10/99M	EVE	SMALL & LARGE RAINS	FIRST AM TITLE	BUSINESS	34
5/8/99S	EVE	SMALL & LARGE RAINS	U OF U ANESTH	BUSINESS	40
5/8/99S	DAY	WASATCH/MEADOW	ELLINGSON/CLAYBIN	WEDDING	100
5/13/99H	EVE	LARGE RAINS	MIDWEST OFFICE	BUSINESS	44
5/13/99H	EVE	SMALL RAINS	U OF U PEDS	BUSINESS	12
5/14/99F	DAY	SMALL & LARGE RAINS	KOZBIAL	WEDDING	55
5/14/99F	DAY	WASATCH	PERRY	WEDDING	60
5/15/99S	DAY	SMALL & LARGE RAINS	HANSON	WEDDING	25
5/15/99S	DAY	WASATCH/PATIO	JONES/CHRISTIANSEN	WEDDING	200
5/15/99S	EVE	RAINS/PATIO/AMPHITHEATER	SHAFFER	CHRISTENING	125
5/17/99M	EVE	WASATCH	WATSON/BRIDGE	WEDDING	100
5/21/99F	DAY	WASATCH/MEADOW	RIVERS/PETERSON	WEDDING	50
5/21/99F	DAY	WASATCH	BAILEY/ARCHER	WEDDING	100
5/22/99S	EVE	MEADOW	MC DOLE/BODELL	CEREMONY	120
5/22/99S	DAY	RAINS/PATIO/AMPHITHEATER	PEARCE/FITZ	WEDDING	55
5/22/99S	DAY	WASATCH/MEADOW	RANDALL/SENSIBA	WEDDING	76
5/23/99N	EVE	WASATCH/PATIO	BLAIR/HANNI	WEDDING	140
5/23/99N	DAY	WASATCH	THOMPSON	WEDDING	100
5/25/99T	DAY	SMALL & LARGE RAINS	FERNSTERMAKER	WEDDING	35
5/27/99H	EVE	LARGE RAINS	MERCK	BUSINESS	30
5/28/99F	EVE	RAINS/PATIO/AMPHITHEATER	WOOD/PRATER	WEDDING	150
5/29/99S	DAY	WASATCH/PATIO	HARDY/COMPAGNO	WEDDING	300
5/3/99M	EVE	SMALL RAINS	HERSHEY	BUSINESS	10
5/30/99N	DAY	WASATCH/MEADOW	SCOTT/LITTLE	WEDDING	100
5/5/99W	EVE	LARGE RAINS	BANK ONE	BUSINESS	20
6/2/99W	EVE	WEST WING	SIEMENS	BUSINESS	22
6/2/99W	EVE	SMALL & LARGE RAINS	U OF U	BUSINESS	45
6/3/99H	EVE	RAINS/PATIO/AMPHITHEATER	MCBAINE/SMITH	WEDDING	70
6/4/99F	EVE	WASATCH	AMBEST	BUSINESS	150
6/5/99S	DAY	RAINS/PATIO/AMPHITHEATER	MATHIE/DEARDEN	WEDDING	150
6/5/99S	DAY	RAINS/PATIO/AMPHITHEATER	PERSCHON/MILNE	WEDDING	80
6/5/99S	DAY	WASATCH	COOPER/FISHER	WEDDING	100
6/6/99N	DAY	WASATCH	RASMUSSEN/MARRILLE	WEDDING	50
6/7/99M	EVE	RAINS/PATIO/AMPHITHEATER	BERRY/ORFANAKIS	WEDDING	32
6/9/99W	DAY	PHOTO	JARDINE	PHOTO	N/A
6/11/99F	EVE	SMALL RAINS	GLAXCO WELLCOME	BUSINESS	20
6/11/99F	EVE	LARGE RAINS	UPMA	BUSINESS	30
6/12/99S	DAY	RAINS/PATIO/AMPHITHEATER	RICHARDSON/WOODMAN	WEDDING	10
6/12/99S	EVE	SMALL RAINS	STEINER	BUSINESS	17
6/16/99W	EVE	SMALL & LARGE RAINS	SOLVAY	BUSINESS	70
6/17/99H	EVE	SMALL RAINS	ORGANON	BUSINESS	14
6/19/99S	EVE	SMALL & LARGE RAINS	WESTERN LEISURE	BUSINESS	30
6/21/99M	EVE	WASATCH	SAWVEL	BUSINESS	75
6/21/99M	EVE	RAINS/PATIO/AMPHITHEATER	RICH/CAVIEZEL	WEDDING	300
6/21/99M	DAY	RAINS/PATIO/AMPHITHEATER	TONKOVICH/MILLER	WEDDING	100
6/21/99M	DAY	WASATCH	GOLDMAN SACHS	BREAKFAST	50
6/21/99M	EVE	WASATCH	ENERGY AUTHORITY	BUSINESS	80
6/22/99T	EVE	SMALL RAINS	PFIZER PHARMACEUTICAL	BUSINESS	15

LOG HAVEN WEDDINGS AND EVENTS
1999-2009

DATE/DAY	TIME	LOCATION	NAME	TYPE	SIZE
6/24/99H	EVE	LARGE RAINS	MERCK	BUSINESS	40
6/24/99H	EVE	SMALL RAINS	XEROX	BUSINESS	18
6/26/99S	EVE	RAINS/PATIO/AMPHITHEATER/MEAD	MALLET/GROVER	WEDDING	124
6/26/99S	DAY	RAINS/PATIO/AMPHITHEATER	SMEE/BYERS	WEDDING	58
6/27/99N	DAY	RAINS/PATIO/AMPHITHEATER	SMITH/GLOVER	WEDDING	40
6/29/99T	DAY	RAINS/PATIO/AMPHITHEATER	BOOTH	BUSINESS	20
6/29/99T	EVE	LARGE RAINS	ALCON	BUSINESS	24
6/30/99W	EVE	LARGE RAINS	ALCON	BUSINESS	30
7/30/00N	EVE	RAINS/PATIO/AMPHITHEATER	MYERS	WEDDING	100
7/7/99W	EVE	SMALL & LARGE RAINS	YOUNG PRESIDENTS	BUSINESS	20
7/9/99F	EVE	LARGE RAINS	MERCK	BUSINESS	25
7/10/99S	DAY	RAINS/PATIO/AMPHITHEATER	SIHFFER/TROVER	WEDDING	150
7/10/99S	EVE	RAINS/PATIO/AMPHITHEATER	KNOX/GREEN	WEDDING	100
7/13/99T	EVE	SMALL RAINS	KEY BANK	BUSINESS	20
7/14/99W	EVE	SMALL RAINS	CONTINENTAL AIR	BUSINESS	18
7/14/99W	EVE	LARGE RAINS	MERCK	BUSINESS	20
7/15/99H	EVE	MEADOW	OTT/BIEDERMAN	CEREM	40
7/16/99F	EVE	SMALL RAINS	CONAUGHT	BUSINESS	13
7/17/99S	DAY	SMALL & LARGE RAINS	SIEGRIST/ROSE	WEDDING	50
7/17/99S	EVE	MEADOW	CARLSON/GUYMAN	CEREMONY	100
7/17/99S	DAY	RAINS/PATIO/AMPHITHEATER	HOOD/GOLDEN	WEDDING	40
7/17/99S	EVE	RAINS/PATIO/AMPHITHEATER	HUNSTMAN/KIRCHEN	WEDDING	100
7/20/99T	EVE	LARGE RAINS	STAFFING SOLN	BUSINESS	30
7/22/99H	EVE	ENTIRE	WOOLF	WEDDING	300
7/23/99F	EVE	RAINS/PATIO/AMPHITHEATER	ESCOBAR/MILLNER	WEDDING	200
7/24/99S	DAY	WASATCH/PATIO	HILL/SCHINDLER	WEDDING	100
7/27/99T	EVE	SMALL RAINS	THERATECH	BUSINESS	19
7/28/99W	EVE	SMALL RAINS	UT POWER	BUSINESS	22
7/31/99S	EVE	ENTIRE	KOTLER	WEDDING	200
7/31/99S	DAY	RAINS/PATIO/AMPHITHEATER	MURPHY/HOPKIN	WEDDING	140
7/31/99S	DAY	WASATCH/PATIO	SANDIFORD/SWAN	WEDDING	35
8/1/99N	EVE	RAINS/PATIO/AMPHITHEATER	ROMERO/HERBERT	WEDDING	100
8/3/99W	EVE	SMALL RAINS	USANA	BUSINESS	12
8/6/99F	EVE	MEADOW	ECKERSLEY/SUTPHEN	CEREMONY	100
8/7/99S	DAY	RAINS/PATIO/AMPHITHEATER	SHERWOOD/RATCLIFFE	WEDDING	50
8/8/99 N	DAY	RAINS/PATIO/AMPHITHEATER	STEWART/LINDGREN	WEDDING	100
8/9/99M	EVE	RNS/PAT/MEAD	BUCHMILLER/RADININGSKI	WEDDING	100
8/10/99T	EVE	RAINS/PATIO/AMPHITHEATER	BLODGETT	ANNIV	300
8/11/99W	EVE	LARGE RAINS	DUKE ENERGY	BUSINESS	23
8/11/99W	EVE	SMALL RAINS	GATES MILLS	BUSINESS	15
8/13/99F	EVE	RAINS/PATIO/AMPHITHEATER	PRIEST/JOHNSON	WEDDING	100
8/14/99S	EVE	RAINS/PATIO/AMPHITHEATER	JENSEN	WEDDING	100
8/14/99S	DAY	WASATCH/PATIO	BARNABY/LAMPEY	WEDDING	110
8/15/99N	DAY	RAINS/PATIO/AMPHITHEATER	WALL/CARLTON	WEDDING	45
8/15/99N	EVE	WASATCH/PATIO	SHANE/MARTIN	WEDDING	150
8/16/99M	DAY	RAINS/PATIO/AMPHITHEATER	HEATH/IVERSON	WEDDING	150
8/17/99T	EVE	SMALL RAINS	MERRILL LYNCH	BUSINESS	15
8/17/99T	EVE	SMALL RAINS	OVID TECH	BUSINESS	23
8/18/99W	EVE	SMALL RAINS	ADVANTA FINANCIALD	BUSINESS	20
8/19/99H	DAY	SMALL & LARGE RAINS	U OF U SPEC ED	MTG	25
8/20/99F	DAY*	SMALL & LARGE RAINS	U OF U SPEC ED	MTG	25
8/20/99F	EVE	RAINS/PATIO/AMPHITHEATER	GOATES	WEDDING	150
8/21/99S	EVE	WEST WING	ST JOHN	ANNIV	12
8/21/99S	DAY	RAINS/PATIO/AMPHITHEATER	BENNETT/MCCOY	WEDDING	75
8/21/99S	EVE	RAINS/PATIO/AMPHITHEATER	WALKINGSHAW	WEDDING	100
8/22/99N	DAY	WASATCH	ARTLINK 99	BRUNCH	100
8/24/99T	EVE	SMALL RAINS	MERRILL LYNCH	BUSINESS	12

LOG HAVEN WEDDINGS AND EVENTS
1999-2009

DATE/DAY	TIME	LOCATION	NAME	TYPE	SIZE
8/25/99F	EVE	MEADOW	JONES/ALLRED	CEREMONY	100
8/27/99F	EVE	SMALL RAINS	AMERICAN INVESTMENT	BUSINESS	22
8/27/99F	EVE	LARGE RAINS	U OF U INT MED	BUSINESS	14
8/28/99 S	DAY	RAINS/PATIO/AMPHITHEATER	LONGHURST/DAVIS	WEDDING	50
8/28/99S	EVE	SMALL & LARGE RAINS	AULT/SINGLETON	WEDDING	20
8/30/99M	EVE		KUBICZKY	PHOTO	
9/1/99W	EVE	SMALL RAINS	EXPERIAN	BUSINESS	20
9/2/99H	EVE	SMALL RAINS	BARD ACCESS	BUSINESS	15
9/4/99S	DAY	SMALL & LARGE RAINS	BAUGHMAN/RIVERA	WEDDING	25
9/4/99S	EVE	RAINS/PATIO/AMPHITHEATER	SMITH/RICHARDS	WEDDING	200
9/5/99 N	DAY	WASATCH	GRAY/HAMOS	WEDDING	50
9/5/99N	DAY	WASATCH	HALLADAY/PEARSON	WEDDING	100
9/11/99S	DAY	RAINS/PATIO/AMPHITHEATER	GLEDHILL/HEINTZ	WEDDING	100
9/11/9S	EVE	RAINS/PATIO/AMPHITHEATER	SHEPHARD/ARMSTRONG	WEDDING	300
9/12/99N	DAY	WASATCH/PATIO	CROOKSTON/MCNEELEY	WEDDING	100
9/12/99N	EVE	RAINS/PATIO/AMPHITHEATER	WOMACK	WEDDING	100
9/17/99F	DAY	RAINS/PATIO/AMPHITHEATER	THOMPSON/MEADOWS	WEDDING	45
9/18/99 S	DAY	WASATCH	REED/ALLRED	WEDDING	100
9/18/99 S	EVE	RAINS/PATIO/AMPHITHEATER	DONOHUE/MALONEY	WEDDING	65
9/19/99N	DAY	WASATCH/MEADOW	WRIGHT/ENGLISH	WEDDING	150
9/21/99T	EVE	RAINS/PATIO/AMPHITHEATER	WHIMPEY/PARRY	WEDDING	100
9/23/99H	EVE	SMALL & LARGE RAINS	MERCK	BUSINESS	40
9/24/99F	EVE	LARGE RAINS	JOHNSON&JOHNSON	BUSINESS	50
9/24/99F	EVE	SMALL RAINS	MERRILL LYNCH	BUSINESS	24
9/24/99F	DAY	SMALL & LARGE RAINS	UOFU LANGUAGE	RETREAT	45
9/25/99S	EVE	RAINS/PATIO/AMPHITHEATER	MONTHY/CORBETT	WEDDING	75
9/25/99S	DAY	RAINS/PATIO/AMPHITHEATER	WELTMER/MOODY	WEDDING	60
9/26/99N	DAY	WASATCH/PATIO	NELSON/GRISARD	WEDDING	100
10/1/99F	EVE	RAINS/PATIO/AMPHITHEATER	SHEPHERD/DECKER	WEDDING	100
10/2/99S	DAY	RAINS/PATIO/AMPHITHEATER	KUBOTA/THAXTON	WEDDING	50
10/2/99S	EVE	RAINS/PATIO/AMPHITHEATER	KLEIN	WEDDING	25
10/2/99S	DAY	WASATCH	GONZALES/CAMPBELL	WEDDING	75
10/3/99N	DAY	WASATCH	BOYCE/MELVIN	WEDDING	100
10/4/99M	EVE	SMALL RAINS	DISCOVER	BUSINESS	15
10/5/99T	EVE	SMALL & LARGE RAINS	IOMEGA	BUSINESS	50
10/6/99W	EVE	SMALL & LARGE RAINS	HOLDER BANK	BUSINESS	50
10/9/99S	DAY	WASATCH PATIO	KUFTINEC/GIORDANO	WEDDING	100
10/10/99N	DAY	WAS/PATIO	SCHAUER/PERRY	WEDDING	100
10/11/99M	EVE	RAINS/PATIO/AMPHITHEATER	SHEETS/MCNEE	WEDDING	30
10/11/99M	DAY	WASATCH/MEADOW	DAVIS/MARKOFF	WEDDING	100
10/15/99F	DAY	WASATCH/MEADOW	TIMMERMAN	WEDDING	35
10/16/99S	DAY	WASATCH	SCOTT/MYERS	WEDDING	20
10/19/99T	EVE	SMALL RAINS	INTEL	BUSINESS	24
10/20/99W	EVE	SMALL RAINS	HARRINGTON HOIS	BUSINESS	17
10/20/99W	DAY	SMALL & LARGE RAINS	LDS PRESIDENCY	RETREAT	18
10/22/99F	EVE	SMALL RAINS	AQUILA	BUSINESS	20
10/23/99S	EVE	RAINS/PATIO/AMPHITHEATER	OTA/PEARCE	WEDDING	100
10/23/99S	EVE	MEADOW	YOUNG/MAJORS	CEREMONY	50
10/29/99F	EVE	RAINS/PATIO/AMPHITHEATER	FLINT	BUSINESS	50
10/30/99S	DAY	WASATCH	AIVAZIAN	WEDDING	50
11/4/99H	EVE	SMALL RAINS	CHERINGHAM	BUSINESS	16
11/6/99S	EVE	RAINS/PATIO/AMPHITHEATER	NI/LAYTON	WEDDING	20
11/10/99W	EVE	SMALL RAINS	ALERGAN	BUSINESS	15
11/10/99W	EVE	LARGE RAINS	LDS CHURCH	BUSINESS	18
11/12/99F	EVE	SMALL RAINS	GENETICS INSTITUTE	BUSINESS	18
11/13/99S	EVE	SMALL & LARGE RAINS	SMERKOUFF	WEDDING	30
11/13/99S	DAY	WASATCH	MCFALLS/RUFF	WEDDING	30

LOG HAVEN WEDDINGS AND EVENTS
1999-2009

DATE/DAY	TIME	LOCATION	NAME	TYPE	SIZE
11/16/99T	EVE	E WING	JANSSEN	BUSINESS	14
11/16/99T	EVE	SMALL & LARGE RAINS	SOLVAY	BUSINESS	40
11/17/99F	EVE	LARGE RAINS	ASTRAZENECA	PHARM	20
11/20/99S	EVE	SMALL RAINS	HARDING	BUSINESS	18
11/20/99S	DAY	WASATCH	BARKER/POULSON	WEDDING	100
11/22/99M	EVE	SMALL RAINS	BORON	BUSINESS	15
11/27/99S	DAY	WASATCH	NEILSEN/RICHARDS	WEDDING	20
11/27/99S	EVE	WASATCH	CORRADINI/HUEBBNER	WEDDING	150
11/30/99T	EVE	LARGE RAINS	GLAXCO WELLCOME	BUSINESS	40
12/1/99W	EVE	LARGE RAINS	EMPIRIC	XMAS	20
12/1/99W	EVE	SMALL RAINS	UT CCIM	XMAS	15
12/2/99H	EVE	LARGE RAINS	EYE MD OF UT	XMAS	35
12/2/99H	EVE	SMALL RAINS	METRONIC NEURO	XMAS	24
12/3/99F	EVE	WASATCH	ERP	XMAS	150
12/3/99F	DAY	WASATCH	U OF U HEALTH	XMAS	100
12/3/99F	EVE	LARGE RAINS	LOOMIS FARGO	XMAS	40
12/3/99F	EVE	SMALL RAINS	TURNER CONSTX	XMAS	20
12/3/99F	EVE	SMALL RAINS	FLAVOR BRANDS	XMAS	20
12/4/99S	EVE	WASATCH	LEBOEUF LAMP	XMAS	100
12/4/99S	EVE	LARGE RAINS	SWETT&CRAWFORD	XMAS	40
12/4/99S	EVE	SMALL RAINS	CITY CREEK PEDS	XMAS	16
12/5/99N	EVE	SMALL RAINS	JUNIOR LEAGUE	XMAS	22
12/6/99M	EVE	WASATCH	AAPC	XMAS	120
12/6/99M	EVE	SMALL RAINS	DOUGLAS METALS	XMAS	14
12/7/99T	EVE	SMALL & LARGE RAINS	SIEMENS	XMAS	40
12/8/99W	EVE	SMALL & LARGE RAINS	SOUTHWEST AIRLINES	XMAS	50
12/9/99H	EVE	SMALL & LARGE RAINS	BNA ENGINEER	XMAS	50
12/9/99H	EVE	WASATCH	ROCKY MTN	XMAS	90
12/10/99F	DAY	WASATCH	I-O CORP	XMAS	150
12/10/99F	EVE	SMALL & LARGE RAINS	NACVA	XMAS	60
12/10/99F	EVE	WASATCH	STRONG&HANNI	XMAS	125
12/11/99S	EVE	WASATCH	PAINE WEBBER	XMAS	100
12/11/99S	EVE	LARGE RAINS	WRIGHT EXPRESS	XMAS	50
12/11/99S	EVE	SMALL RAINS	HATCH & JAMES	XMAS	12
12/12/99N	EVE	WASATCH	P5	BUSINESS	140
12/12/99N	EVE	SMALL RAINS	FLEET MORTGAGE	XMAS	24
12/13/99M	EVE	LARGE RAINS	DREXEL HERITAGE	XMAS	40
12/13/99M	EVE	SMALL RAINS	FLINT	XMAS	20
12/13/99M	EVE	SH WASATCH	LUCENT TECH	XMAS	40
12/14/99T	EVE	LARGE RAINS	THOMAS PETERSON	XMAS	58
12/14/99T	EVE	SMALL RAINS	BREEN	XMAS	20
12/14/99T	EVE	WASATCH	WESTERN GYNECOLOGIC	XMAS	90
12/15/99W	EVE	WASATCH	APPLIED RESEARCH	XMAS	100
12/15/99W	EVE	SMALL RAINS	ALLIANT	XMAS	18
12/15/99W	EVE	LARGE RAINS	KINROSS GOLD	XMAS	35
12/15/99W	EVE	SMALL RAINS	U OF U	XMAS	20
12/16/99H	EVE	SMALL & LARGE RAINS	HEALTH INSIGHT	XMAS	50
12/16/99H	EVE	WASATCH	SPECTRUM	XMAS	120
12/18/99S	DAY	WASATCH	BROWN	WEDDING	100
12/18/99S	EVE	SMALL & LARGE RAINS	U OF U THORACIC	XMAS	50
12/18/99S	EVE	WASATCH	FOOTHILL CLINIC	XMAS	150
12/20/99M	EVE	SMALL RAINS	KSL TV	XMAS	20
12/20/99M	EVE	SMALL RAINS	EYE FNDTN UTAH	XMAS	20
12/20/99M	EVE	LARGE RAINS	KITCHEN SPECIALISTS	XMAS	20
12/21/99t	EVE	SMALL RAINS	COOK	BUSINESS	10
12/23/99H	EVE	SMALL RAINS	L LONG	BUSINESS	12
12/26/99N	EVE	SMALL & LARGE RAINS	CLIFF LODGE	XMAS	50

LOG HAVEN WEDDINGS AND EVENTS
1999-2009

DATE/DAY	TIME	LOCATION	NAME	TYPE	SIZE
12/28/99T	EVE	LARGE RAINS	FIDELITY	BUSINESS	30
12/29/99W	EVE	SMALL RAINS	STARK	XMAS	18
12/30/99H	EVE	WASATCH	STURTEVANT	WEDDING	150
1/7/00F	EVE	SMALL RAINS	CR ENGLAND	BUSINESS	17
1/8/00S	EVE	SMALL RAINS	HILLSIDE VET	XMAS	14
1/8/00S	DAY	WASATCH	ALCON	MTG	50
1/9/00N	EVE	WASATCH	SALT SHAKERS	BUSINESS	100
1/18/00T	EVE	SMALL & LARGE RAINS	ADP	BUSINESS	30
1/18/00T	EVE	LARGE RAINS	BORON	BUSINESS	45
1/22/00S	DAY	WASATCH	CHRISTENSEN	WEDDING	150
1/29/00S	DAY	WASATCH	HERANIAN	WEDDING	50
1/29/00S	EVE	LARGE RAINS	SLOC	BUSINESS	24
1/30/00N	DAY	WASATCH	NELSON/HUBBELL	WEDDING	160
2/3/00H	EVE	LARGE RAINS	SYSCO	BUSINESS	38
2/5/00S	EVE	LARGE RAINS	MEARS	BUSINESS	42
2/6/00N	EVE	SMALL RAINS	VARIAN	BUSINESS	24
2/7/00M	EVE	LARGE RAINS	FIDELITY	BUSINESS	45
2/12/00S	EVE	SMALL & LARGE RAINS	UT PHYSICIANS	BUSINESS	60
2/16/00W	EVE	SMALL RAINS	ANESTA	BUSINESS	24
2/17/00H	EVE	SMALL RAINS	WESTWOOD SQUIBB	BUSINESS	20
2/19/00S	DAY	WASATCH	SHIPMAN/SUMMERS	WEDDING	100
2/21/00M	EVE	LARGE RAINS	BORON LAPOORE	BUSINESS	30
2/22/00T	EVE	LARGE RAINS	SPRING AIR	BUSINESS	36
2/24/00H	EVE	SMALL RAINS	MAGELLAN	BUSINESS	16
2/25/00F	EVE	SMALL & LARGE RAINS	TOSH	BUSINESS	60
2/25/00F	DAY	WASATCH	SHERANIAN	WEDDING	50
3/11/00S	DAY	WASATCH	CHANDLER/SMART	WEDDING	50
3/12/00N	DAY	WASATCH	HAMILTON/WILSON	WEDDING	50
3/13/00M	EVE	LARGE RAINS	UT VENTURE	BUSINESS	40
3/15/00W	EVE	SMALL RAINS	MAGELLAN	BUSINESS	20
3/16/00H	EVE	SMALL RAINS	TRUMPER	BUSINESS	24
3/17/00F	EVE	SMALL & LARGE RAINS	BENJAMIN	BD	16
3/18/00S	DAY	WASATCH	MOORE	WEDDING	90
3/20/00M	EVE	LARGE RAINS	GE OEC	BUSINESS	33
3/21/00T	EVE	SMALL RAINS	UNISYS	BUSINESS	7
3/22/00S	EVE	LARGE RAINS	WESTERN NEURO	BUSINESS	50
3/22/00S	EVE	SMALL RAINS	GENENTECH	BUSINESS	15
3/23/00H	EVE	SMALL RAINS	WILSON COOK	BUSINESS	25
3/23/00H	EVE	LARGE RAINS	U OF U	BUSINESS	26
3/25/00S	EVE	LARGE RAINS	HILLCREST HS	PROM	30
3/26/00N	EVE	SMALL & LARGE RAINS	JOHNSGARD	BUSINESS	14
3/30/00H	EVE	SMALL RAINS	PFIZER PHARMACEUTICAL	BUSINESS	20
3/30/00H	EVE	LARGE RAINS	BRISTOL MYERS	BUSINESS	50
3/31/00F	EVE	SMALL RAINS	U OF U	BUSINESS	15
3/4/00S	DAY	WASATCH	GREGERSON/WHEATLEY	WEDDING	50
4/1/00S	EVE	SMALL RAINS	CHEVRON	BUSINESS	15
4/5/00W	EVE	SMALL RAINS	OSRAM/SYLVANIA	BUSINESS	18
4/5/00W	EVE	LARGE RAINS	BECTON DICKINSON	PHARM	35
4/8/00S	EVE	SMALL & LARGE RAINS	VARIAN	BUSINESS	40
4/10/00M	EVE	SMALL & LARGE RAINS	COCACOLA	BUSINESS	55
4/12/00W	EVE	LARGE RAINS	PFIZER PHARMACEUTICALPHARM	PHARM	30
4/15/00S	EVE	RAINS/PATIO/AMPHITHEATER	HOFFMAN/OTSUKA	WEDDING	55
4/15/00S	DAY	WASATCH	PEDICONE/LARSON	WEDDING	100
4/20/00H	EVE	LARGE RAINS	BORON LAPORE	BUSINESS	20
4/20/00H	EVE	SMALL RAINS	WILLIAMS CO	BUSINESS	20
4/21/00F	EVE	RAINS/PATIO/AMPHITHEATER	TIPTON/CLINKOSKY	WEDDING	14
4/26/00W	EVE	SMALL RAINS	INTERMTN PED SOC	BUSINESS	20

LOG HAVEN WEDDINGS AND EVENTS

1999-2009

DATE/DAY	TIME	LOCATION	NAME	TYPE	SIZE
4/26/00W	EVE	LARGE RAINS	MERCK	BUSINESS	16
4/27/00H	EVE	SMALL RAINS	PEER GROUP	BUSINESS	15
4/28/00F	EVE	LARGE RAINS	MERRILL LYNCH	BUSINESS	30
4/29/00S	EVE	SMALL & LARGE RAINS	U OF U	BUSINESS	58
4/30/00N	EVE	RAINS/PATIO/AMPHITHEATER	CATHCART/DAVENPORT	WEDDING	70
4/30/00N	DAY	WASATCH	LOBATO/PAUL	WEDDING	35
5/3/00W	EVE	SMALL & LARGE RAINS	SCHERING PLOUGH	BUSINESS	50
5/6/00S	DAY	SMALL & LARGE RAINS	U OF U ORTHO	RETREAT	25
5/6/00S	EVE	SMALL & LARGE RAINS	U OF U ORTHO	BUSINESS	40
5/7/00N	EVE	SMALL RAINS	FULLER CO	BUSINESS	16
5/9/00T	EVE	LARGE RAINS	REXNORD	BUSINESS	23
5/9/00T	EVE	SMALL RAINS	AVENTIS	BUSINESS	24
5/10/00W	EVE	LARGE RAINS	MERRILL LYNCH	BUSINESS	20
5/11/00H	EVE	LARGE RAINS	SMITH KLINE	BUSINESS	20
5/15/00M	EVE	SMALL RAINS	REPUBLIC BANK	BUSINESS	12
5/16/00T	EVE	SMALL RAINS	NIEMANN	BUSINESS	11
5/16/00T	EVE	LARGE RAINS	CHAPMAN CUTLER	BUSINESS	25
5/19/00F	DAY	RAINS/PATIO/AMPHITHEATER	BARTON/WILLIAMS	WEDDING	58
5/20/00 S	DAY	WASATCH/MEADOW	PARRY/NAGLE	WEDDING	100
5/20/00S	EVE	SMALL RAINS	WELLS FARGO	BUSINESS	24
5/20/00S	DAY	RAINS/PATIO/AMPHITHEATER	PETERSEN/SCHOUTEN	WEDDING	50
5/21/00N	EVE	WASATCH/MEADOW	SEARE/HARDIN	WEDDING	150
5/21/00N	DAY	WASATCH	WOOLF/OLIVER	WEDDING	65
5/22/00N	DAY	WASATCH/MEADOW	YAFFE/KJOSNEFF	WEDDING	100
5/22/00M	DAY	LARGE RAINS	U OF U	BUSINESS	11
5/22/00M	EVE	LARGE RAINS	U OF U	BUSINESS	30
5/24/00W	EVE	SMALL RAINS	MERCK & CO	BUSINESS	15
5/27/00S	DAY	WASATCH/MEADOW	DECKER/VOLLMER	WEDDING	60
5/27/00S	DAY	RAINS/PATIO/AMPHITHEATER	CHRISTIAN/VANORDERN	WEDDING	100
6/1/00H	EVE	SMALL & LARGE RAINS	THOMPSON	ANNIV	50
6/1/00H	EVE	WEST WING	OC TANNER	BUSINESS	24
6/2/00F	EVE	WEST WING	PETERSON/MORRIS	BUSINESS	25
6/2/00F	EVE	RAINS/PATIO/AMPHITHEATER	GRESK/JONES	WEDDING	200
6/3/00S	DAY	SMALL & LARGE RAINS	DUNCAN	FUNERAL	50
6/4/00N	EVE	SMALL & LARGE RAINS	KASCHMITTER	WEDDING	20
6/4/00N	DAY	RAINS/PATIO/AMPHITHEATER/MEAD	AMSDEN/HEITKAMP	WEDDING	100
6/7/00W	EVE	SMALL RAINS	CAMPUS PIPELINE	BUSINESS	15
6/8/00H	DAY	RAINS/PATIO/AMPHITHEATER	GULF STATES	LUNCH	30
6/10/00S	DAY	RAINS/PATIO/AMPHITHEATER	SAMPSON/NYMAN	WEDDING	75
6/10/00S	EVE	SMALL & LARGE RAINS	LYMAN	BUSINESS	30
6/10/00S	EVE	RAINS/PATIO/AMPHITHEATER	JENKINS	WEDDING	150
6/10/00S	DAY	WASATCH/MEADOW	TEIDE/COPENHAVER	WEDDING	75
6/10/00S	EVE	WASATCH/PATIO	SADOWSKI/FURKE	WEDDING	75
6/11/00N	EVE	ENTIRE	MORGENTHAU	WEDDING	125
6/12/00M	DAY	RAINS/PATIO/AMPHITHEATER	GULF STATES	LUNCH	30
6/12/00M	EVE	SMALL RAINS	BORON LAPORE	BUSINESS	12
6/14/00W	EVE	LARGE RAINS	TAP PHARM	BUSINESS	40
6/15/00H	EVE	SMALL RAINS	U OF U	BUSINESS	18
6/17/00 S	DAY	WASATCH/MEADOW	PLAYER/CASTILLE	WEDDING	100
6/17/00 S	EVE	RAINS/MEADOW	NOLAN	WEDDING	150
6/17/00S	DAY	RAINS/PATIO/AMPHITHEATER	BAIRD/SMITH	WEDDING	175
6/17/00S	DAY	WASATCH	GLADWELL	WEDDING	150
6/18/00N	EVE	RAINS/PATIO/AMPHITHEATER	ALLINGER/LEWIS	WEDDING	150
6/20/00T	EVE	RAINS/PATIO/AMPHITHEATER	ACS	BUSINESS	90
6/20/00T	EVE	LARGE RAINS	MERRILL LYNCH	BUSINESS	24
6/21/00W	EVE	RAINS/PATIO/AMPHITHEATER	ENVIRONMENTAL RESEARCH	BUSINESS	150
6/22/00H	EVE	SMALL RAINS	SANOFI	BUSINESS	15

LOG HAVEN WEDDINGS AND EVENTS

1999-2009

DATE/DAY	TIME	LOCATION	NAME	TYPE	SIZE
6/23/00F	EVE	RAINS/PATIO/AMPHITHEATER	KELLY/FAGERGREN	WEDDING	250
6/23/00F	EVE	SMALL & LARGE RAINS	MARVEL	BUSINESS	40
6/24/00S	EVE	WASATCH/PATIO	SUTTON/MACDONALD	WEDDING	200
6/24/00S	DAY	RAINS/PATIO/AMPHITHEATER	SONKENS	WEDDING	400
6/25/00N	DAY	WASATCH	HITCH	WEDDING	75
6/26/00M	DAY	RAINS/PATIO/AMPHITHEATER	HOMER/MURRAY	WEDDING	60
6/26/00M	EVE	SMALL RAINS	NCS	BUSINESS	14
6/27/00T	DAY	RAINS/PATIO/AMPHITHEATER	FITZGERALD/RAMAS	WEDDING	50
6/28/00W	EVE	RAINS/PATIO/AMPHITHEATER	LYON/KENDALL	WEDDING	100
6/29/00H	EVE	RAINS/PATIO/AMPHITHEATER	YOUNG/WITSEL	WEDDING	250
6/30/00F	EVE	RAINS/PATIO/AMPHITHEATER	TAYLOR/HANSON	WEDDING	100
7/2/00N	DAY	RAINS/PATIO/AMPHITHEATER	DAUGHERTY/SMITH	WEDDING	30
7/6/00 H	EVE	SMALL & LARGE RAINS	SCARTEZINA	REH BUSINESS	40
7/7/00F	EVE	SMALL RAINS	SHRINERS	BUSINESS	16
7/9/00N	DAY	WASATCH/MEADOW	JASKEEN/VERCRUYSE	WEDDING	50
7/13/00H	DAY	SMALL & LARGE RAINS	COLDWELL BANKER	RETREAT	30
7/14/00F	EVE	RAINS/PATIO/AMPHITHEATER	SCHROADER/JACKMAN	WEDDING	100
7/15/00S	DAY	RAINS/PATIO/AMPHITHEATER	FAWKES/MAYER	WEDDING	300
7/16/00N	EVE	RAINS/PATIO/AMPHITHEATER	ECCLES/WARREN	WEDDING	125
7/19/00W	EVE	RAINS/PATIO/AMPHITHEATER/MEAD	DRAKE/LARSON	WEDDING	125
7/20/00H	EVE	SMALL RAINS	TARGET	BUSINESS	12
7/20/00H	EVE	LARGE RAINS	GLAXCO	BUSINESS	50
7/21/00F	EVE	RAINS/PATIO/AMPHITHEATER	PHARMACIA	BUSINESS	80
7/22/00S	EVE	RAINS/PATIO/AMPHITHEATER	HYDE	WEDDING	100
7/23/00N	EVE	SMALL & LARGE RAINS	JARDINE	BUSINESS	50
7/23/00N	EVE	WASATCH/PATIO	SCHERING	BUSINESS	150
7/23/00N	DAY	RAINS/PATIO/AMPHITHEATER	SHIMIZU/TERKLA	WEDDING	45
7/28/00F	DAY	RAINS/PATIO/AMPHITHEATER	BEECHER/WINTER	WEDDING	100
7/28/00F	EVE	SMALL & LARGE RAINS	LIVINGSTONE/HUNT	BUSINESS	65
7/29/00S	DAY	RAINS/PATIO/AMPHITHEATER	CONNOR/GERBER	WEDDING	55
7/29/00S	EVE	RAINS/MEAD	DESANTIS/REDFORD	WEDDING	50
8/1/00T	EVE	SMALL RAINS	COMMCOMM	BUSINESS	15
8/2/00W	EVE	SMALL RAINS	ADR	BUSINESS	14
8/3/00H	EVE	SMALL RAINS	COMMCOMM	BUSINESS	20
8/4/00F	EVE	RAINS/PATIO/MEADOW	NEILSON/JOHNSON	WEDDING	78
8/5/00S	DAY	RAINS/PATIO	BOYER/WOOD	WEDDING	100
8/5/00S	DAY	WASATCH/MEADOW	TYLER/OLSEN	WEDDING	123
8/5/00S	EVE	ENTIRE	THOEN	WEDDING	200
8/6/00N	EVE	ENTIRE	BOHN/MORATH	WEDDING	240
8/7/00M	EVE	LARGE RAINS	KEY PHARMACY	BUSINESS	25
8/8/00T	EVE	SMALL RAINS	WELLS FARGO	BUSINESS	24
8/9/00W	EVE	SMALL & LARGE RAINS	LARSEN/PETERSEN	REH BUSINESS	30
8/9/00W	DAY	RAINS/PATIO/AMPHITHEATER	HANSEN/STANLEY	WEDDING	40
8/9/00W	DAY	WASATCH	BANK ONE	LUNCH	40
8/9/00W	EVE	LARGE RAINS	IVORY HOMES	BUSINESS	32
8/10/00H	EVE	MEADOW	PONCE DE LEON	CEREMONY	75
8/11/00F	DAY	RAINS/PATIO/AMPHITHEATER	JONES	WEDDING	100
8/12/00S	DAY	RAINS/PATIO/AMPHITHEATER	FINESHRIBER/SCHELLING	WEDDING	80
8/12/00S	EVE	RAINS/PATIO/AMPHITHEATER	JENSEN/BRINKMAN	WEDDING	150
8/12/00S	DAY	RAINS/PATIO/AMPHITHEATER	BUNELL	WEDDING	130
8/15/00T	EVE	RAINS/PATIO/AMPHITHEATER	PILKINGTON/KELLEY	WEDDING	110
8/16/00W	EVE	RAINS/PATIO/AMPHITHEATER	BARTON/RASMUSSEN	WEDDING	300
8/16/00W	DAY	RAINS/PATIO/AMPHITHEATER	BROWN	WEDDING	50
8/18/00F	DAY	SMALL & LARGE RAINS	GARDINER	WEDDING	44
8/18/00F	EVE	LARGE RAINS	JOHNSON & JOHNSON	BUSINESS	52
8/18/00F	EVE	RAINS/PATIO/AMPHITHEATER	HARDMAN/ARROZ	WEDDING	84
8/19/00S	EVE	RAINS/PATIO/AMPHITHEATER	CONNELLY/RUTHERFOPRD	WEDDING	100

LOG HAVEN WEDDINGS AND EVENTS
1999-2009

DATE/DAY	TIME	LOCATION	NAME	TYPE	SIZE
8/2/00W	EVE	SMALL RAINS	ADR	BUSINESS	11
8/20/00N	EVE	SMALL & LARGE RAINS	HARRIS	BUSINESS	50
8/20/00N	DAY	SMALL & LARGE RAINS	TALBOT	WEDDING	32
8/23/00H	EVE	SMALL RAINS	SMITH BARNEY	BUSINESS	22
8/24/00H	EVE	SMALL RAINS	BANK ONE	BUSINESS	20
8/25/00F	EVE	RAINS/PATIO/AMPHITHEATER	WOOD/STRONG	WEDDING	200
8/26/00S	DAY	SMALL & LARGE RAINS	OPEN IMAGING	LUNCH	30
8/26/00S	EVE	RAINS/PATIO/AMPHITHEATER	GALINDO/RIOS	WEDDING	90
8/27/00N	EVE	RAINS/PATIO/AMPHITHEATER	KATSAFANAS	WEDDING	100
8/27/00N	DAY	WASATCH/MEADOW	GIBSON/CHAVEZ	WEDDING	120
8/28/00M	EVE	ENTIRE	PUGH	WEDDING	150
8/29/00T	EVE	LARGE RAINS	BISYS	BUSINESS	35
8/30/00W	EVE	SMALL RAINS	LEHMAN BROS	BUSINESS	14
8/30/00W	EVE	LARGE RAINS	BORON LAPORE	BUSINESS	30
9/1/00F	EVE	SMALL & LARGE RAINS	HEROLD	REH BUSINESS	50
9/2/00S	DAY	RAINS/PATIO/AMPHITHEATER	PAGET/CLARK	WEDDING	20
9/2/00S	EVE	RAINS/PATIO/AMPHITHEATER	BRONWIN/MACGREGOR	WEDDING	150
9/2/00S	EVE	MEADOW	HANSEN/LAVIN	CEREMONY	100
9/4/00M	DAY	RAINS/PATIO/AMPHITHEATER	SESSIONS/LARSEN	WEDDING	100
9/8/00F	EVE	RAINS/PATIO/AMPHITHEATER	POLLUCK/HADFIELD	WEDDING	100
9/8/00F	DAY	SMALL & LARGE RAINS	U OF U	LUNCH	41
9/9/00S	EVE	RAINS/PATIO/AMPHITHEATER	SIMMONS/SAMPSON	WEDDING	100
9/9/00S	DAY	RAINS/PATIO/AMPHITHEATER	RAUSCH	WEDDING	60
9/10/00N	DAY	LARGE RAINS	U OF U	LUNCH	20
9/14/00H	EVE	RAINS/PATIO/AMPHITHEATER	PAPWORTH/SINGLETON	WEDDING	300
9/15/00F	EVE	RAINS/PATIO/AMPHITHEATER	VAN VLEET	WEDDING	225
9/16/00S	DAY	RAINS/PATIO/AMPHITHEATER	CAMPBELL/INDELICATO	WEDDING	50
9/16/00S	DAY	WASATCH/MEADOW	CHAN/GARLAND	WEDDING	60
9/16/00S	EVE	ENTIRE	TOLIVER/COVINGTON	WEDDING	200
9/17/00N	EVE	RAINS/PATIO/AMPHITHEATER	RICE/ATIKINSON	WEDDING	90
9/18/00M	EVE	LARGE RAINS	TRIPLE AAA	BUSINESS	44
9/19/00T	EVE	LARGE RAINS	PROCTOR & GAMBLE	BUSINESS	50
9/21/00H	DAY	RAINS/PATIO/AMPHITHEATER	YERGENSEN/SHOEMAKER	WEDDING	80
9/21/00H	EVE	WEST WING	WILSON	REH DIN	20
9/22/00F	EVE	LARGE RAINS	GLAXCO	BUSINESS	24
9/22/00F	EVE	SMALL RAINS	U OF U	BUSINESS	11
9/23/00S	DAY	RAINS/PATIO/AMPHITHEATER	KOWALSKI/PAPITTA	WEDDING	50
9/23/00S	EVE	RAINS/PATIO/AMPHITHEATER	THOMPSON/OLSEN	WEDDING	80
9/26/00T	EVE	RAINS/PATIO/AMPHITHEATER	ENQUIST/COATS	WEDDING	101
9/28/00H	DAY	RAINS/PATIO/AMPHITHEATER	WATKINS/ERICSON	WEDDING	100
9/28/00H	EVE	LARGE RAINS	HOUGHTON MIFFLIN	BUSINESS	32
9/29/00F	EVE	LARGE RAINS	EASTON	BUSINESS	44
9/3/00N	EVE	RAINS/PATIO/AMPHITHEATER	VALDIVIESCO	WEDDING	125
9/30/99H	EVE	WASATCH	SONY	BUSINESS	79
10/01/00N	DAY	SMALL & LARGE RAINS	DESTINATION VIP	BUSINESS	44
10/1/00N	DAY	WASATCH/MEADOW	LEE/GERARD	WEDDING	98
10/3/00T	DAY	RAINS/PATIO/AMPHITHEATER	SCHEIBE	WEDDING	100
10/4/00W	EVE	SMALL & LARGE RAINS	FELLOWS OF BAR	BUSINESS	44
10/5/00H	EVE	SMALL & LARGE RAINS	SVEDRUP	BUSINESS	47
10/5/00H	EVE	SMALL RAINS	PEER GROUP	BUSINESS	12
10/8/00N	DAY	WASATCH /MEADOW	CLARKEN/REID	WEDDING	52
10/9/00M	DAY	SMALL & LARGE RAINS	WORKERS COMP	LUNCH	38
10/15/00N	EVE	ENTIRE	CORP JETS	BUSINESS	158
10/16/00M	EVE	SMALL RAINS	PUBLICIS	BUSINESS	14
10/18/00w	EVE	SMALL RAINS	EWATSON LABS	BUSINESS	22
10/19/00H	EVE	LARGE RAINS	ASTRAZENCA	BUSINESS	39
10/20/00F	DAY	L RAINS	INTEL	LUNCH	45

LOG HAVEN WEDDINGS AND EVENTS

1999-2009

DATE/DAY	TIME	LOCATION	NAME	TYPE	SIZE
10/21/00S	DAY	SMALL & LARGE RAINS	LEWIS/OHLWILER	WEDDING	44
10/24/00T	EVE	LARGE RAINS	PEER GROUP	BUSINESS	45
10/26/00H	EVE	SMALL & LARGE RAINS	GOLDMAN SACHS	BUSINESS	52
10/28/00S	DAY	SMALL & LARGE RAINS	ROBISON	ANNIV	60
10/28/00S	DAY	WASATCH	GOLDMAN	WEDDING	100
11/2/00H	EVE	SMALL RAINS	TAYLOR HUNT	BUSINESS	16
11/2/00H	EVE	LARGE RAINS	ELY LILLY	PHARM	26
11/3/00F	EVE	SMALL & LARGE RAINS	MHTN	BUSINESS	66
11/4/00S	EVE	SMALL & LARGE RAINS	VARIAN	BUSINESS	54
11/4/00S	DAY	WASATCH/MEADOW	STERR/DANIELS	WEDDING	84
11/8/00W	EVE	LARGE RAINS	BALLARD, SPAHR	BUSINESS	44
11/9/00H	EVE	LARGE RAINS	BRISTOL MYERS	BUSINESS	42
11/10/00F	EVE	SMALL & LARGE RAINS	WALL & FENTON	BUSINESS	47
11/11/00S	EVE	RAINS/PATIO/AMPHITHEATER	KIM/PARK	WEDDING	58
11/12/00N	EVE	ENTIRE	TENNESSEE	BUSINESS	150
11/14/00T	EVE	ENTIRE	MONTANA	BUSINESS	144
11/15/00W	EVE	SMALL RAINS	GLAXCO WELLCOME	PHARM	15
11/20/00M	EVE	SMALL RAINS	CAYENTA	BUSINESS	12
11/28/00H	EVE	SMALL RAINS	KENNECOTT	BUSINESS	18
11/30/00H	EVE	SMALL & LARGE RAINS	NEERINGS PLUMBING	XMAS	44
12/1/00F	EVE	LARGE RAINS	VORIZON WIRELESS	XMAS	50
12/1/00F	EVE	WASATCH	STOEL RIVES	XMAS	90
12/1/00F	EVE	SMALL RAINS	MC GUIRE	XMAS	10
12/2/00S	DAY	WASATCH	MOUNTAIN AMERICA TILE	XMAS	120
12/2/00S	DAY	LARGE RAINS	BOWEN	XMAS	24
12/2/00S	EVE	LARGE RAINS	BANYARD LEVERICH	XMAS	46
12/2/00S	EVE	SMALL RAINS	KENNECOTT	XMAS	10
12/2/00S	EVE	WASATCH	LEBOEUF LAMB	XMAS	120
12/3/00N	EVE	SMALL RAINS	VOGELER	XMAS	16
12/3/00N	EVE	LARGE RAINS	SNIDER'S MEATS	XMAS	30
12/4/00M	EVE	SMALL & LARGE RAINS	MED ONE	XMAS	58
12/5/00T	EVE	LARGE RAINS	VANGUARD	XMAS	30
12/5/00T	EVE	SMALL RAINS	INTERIOR DEVELOPMENT	XMAS	10
12/6/00W	EVE	WASATCH	DAW	XMAS	100
12/6/00W	EVE	LARGE RAINS	KSL	XMAS	20
12/6/00W	EVE	SMALL RAINS	UT CCIM	XMAS	16
12/6/00W	EVE	WASATCH	U OF U	XMAS	80
12/7/00H	EVE	SMALL & LARGE RAINS	LOGISTICS	XMAS	35
12/8/00F	EVE	WASATCH	CITRIX	XMAS	100
12/8/00F	EVE	SMALL RAINS	INTEGRATED MARKETING	XMAS	22
12/8/00F	EVE	SMALL & LARGE RAINS	DELTA VALVE	XMAS	50
12/8/00F	EVE	WASATCH	STRONG&HANNI	XMAS	120
12/8/00F	EVE	LARGE RAINS	SUMMIT GROUP	XMAS	50
12/9/00S	EVE	LARGE RAINS	OLYMPUS	XMAS	40
12/9/00S	EVE	SMALL RAINS	PROCESS TECH	XMAS	20
12/9/00S	DAY	SMALL & LARGE RAINS	JRC	XMAS	30
12/9/00S	EVE	WASATCH	PAINE WEBBER	XMAS	100
12/10/00N	EVE	WASATCH	MARKER	XMAS	86
12/10/00N	EVE	SMALL RAINS	U OF U	XMAS	13
12/10/00N	EVE	LARGE RAINS	LSG SKY CHEFS	XMAS	29
12/11/00M	EVE	SMALL & LARGE RAINS	LOOMIS	XMAS	54
12/11/00M	EVE	SH WASATCH	UNIV SURGICAL	XMAS	22
12/12/00T	EVE	SH WASATCH	NEILSON	XMAS	18
12/12/00T	EVE	SH WASATCH	WASATCH DETAIL	XMAS	43
12/12/00T	EVE	LARGE RAINS	COGNETIX	XMAS	26
12/12/00T	EVE	SMALL RAINS	TIME & DATA	XMAS	8
12/13/00W	EVE	SMALL & LARGE RAINS	KENNECOTT	XMAS	44

LOG HAVEN WEDDINGS AND EVENTS
1999-2009

DATE/DAY	TIME	LOCATION	NAME	TYPE	SIZE
12/13/00W	EVE	SH WASATCH	OCCUPATIONAL HEALTH	BUSINESS	12
12/13/00W	EVE	MID WASATCH	INTERMOUTN MRD	XMAS	42
12/13/00W	EVE	SH WASATCH	SL REGIONAL ER	XMAS	14
12/14/00H	EVE	SH WASATCH	UNION PARK	XMAS	18
12/14/00H	EVE	SMALL & LARGE RAINS	UNIVERSAL BUSINESS INSURANCE	XMAS	52
12/14/00H	EVE	SH WASATCH	INVENTIVE	XMAS	16
12/14/00H	EVE	SH WASATCH	JSA	XMAS	19
12/15/00F	DAY	WASATCH	WWG	X	86
12/15/00F	DAY	SMALL & LARGE RAINS	COLDWELL BANKER	XMAS	50
12/15/00F	EVE	WASATCH/PATIO	ROCKY MTN CARE	XMAS	52
12/15/00F	EVE	SMALL RAINS	ISRAELSON	XMAS	13
12/15/00F	EVE	WASATCH	AVALANCHE	XMAS	120
12/15/00F	EVE	LARGE RAINS	BUGDEN, COLLINS	XMAS	36
12/15/00F	EVE	LARGE RAINS	SAMINA	XMAS	45
12/16/00S	EVE	WASATCH	SPECTRUM	XMAS	120
12/16/00S	DAY	SMALL & LARGE RAINS	FIRST SCIENTIFIC	XMAS	56
12/16/00S	EVE	LARGE RAINS	RCON INC	XMAS	55
12/16/00S	EVE	SMALL RAINS	PRECISION TECH	XMAS	10
12/17/00N	DAY	SMALL & LARGE RAINS	CAPECCHI LABS	XMAS	46
12/17/00N	EVE	SMALL RAINS	WARD & CHILD	XMAS	18
12/17/00N	EVE	LARGE RAINS	WESTERN UROLOGICAL	XMAS	35
12/17/99F	DAY	WASATCH	INTEL	XMAS	100
12/17/99F	DAY	SMALL & LARGE RAINS	US WEST	XMAS	46
12/17/99F	EVE	SMALL RAINS	HEMA SOURCE	XMAS	17
12/17/99F	EVE	WASATCH	STOEL RIVES	XMAS	115
12/17/99F	EVE	LARGE RAINS	HAL KINON	XMAS	42
12/18/00M	EVE	LARGE RAINS	US BANK	XMAS	44
12/18/00M	EVE	SMALL RAINS	THORSON	XMAS	10
12/19/00T	DAY	WASATCH	KELSEY/WALSETH	WEDDING	68
12/19/00T	EVE	SMALL & LARGE RAINS	SOUTHWEST AIRLINES	XMAS	50
12/19/99N	EVE	LARGE RAINS	U OF U	XMAS	46
12/20/00W	DAY	SMALL & LARGE RAINS	TRUSTCO	XMAS	60
12/20/00W	EVE	SMALL & LARGE RAINS	KAMAN INDUSTRIES	XMAS	55
12/21/00H	EVE	WASATCH	JET BLUE	XMAS	106
12/21/00H	EVE	SMALL & LARGE RAINS	SIEMENS	XMAS	43
12/22/00F	EVE	LARGE RAINS	ADVANCED WINDOWS	XMAS	38
12/22/00F	EVE	SMALL RAINS	FLINT	XMAS	17
12/22/00F	DAY	WASATCH	BOYACK/KELLY	WEDDING	100
12/22/99W	EVE	SMALL RAINS	FEATHERSTONE	BUSINESS	16
12/23/00S	EVE	SMALL RAINS	FOOTHILL ORIENTAL	XMAS	12
12/27/00W	EVE	SMALL RAINS	LEHMAN	XMAS	18
12/27/00W	EVE	LARGE RAINS	KSL TV	BUSINESS	20
12/28/00H	EVE	SMALL RAINS	NETWORK ASSOC	BUSINESS	10
12/29/00F	EVE	SMALL RAINS	DTHOMAS/BALDWIN	XMAS	20
12/29/00F	EVE	LARGE RAINS	MSDW ONLINE	BUSINESS	37
1/7/01N	EVE	SMALL RAINS	PUBLICIS	BUSINESS	13
1/8/01M	EVE	SMALL RAINS	3M HEALTH	BUSINESS	12
1/11/01H	EVE	SMALL RAINS	3M	BUSINESS	20
1/12/01F	EVE	SMALL RAINS	KIMBERLEY CLARK & ASSOC	BUSINESS	10
1/13/01S	DAY	WASATCH	SULLIVAN	WEDDING	100
1/13/01S	EVE	SMALL & LARGE RAINS	PHARMADIGM	BUSINESS	40
1/18/01H	EVE	SMALL RAINS	SMITH BARNEY	BUSINESS	12
1/18/01H	EVE	SMALL RAINS	AMEX	BUSINESS	24
1/19/01F	EVE	SMALL RAINS	U OF U	BUSINESS	24
1/20/01S	DAY	SMALL & LARGE RAINS	GILBERT	LUNCH	30
1/20/01S	EVE	SMALL RAINS	HB STUBBS	BUSINESS	16
1/22/01M	EVE	SMALL RAINS	3 COMM	BUSINESS	16

LOG HAVEN WEDDINGS AND EVENTS
1999-2009

DATE/DAY	TIME	LOCATION	NAME	TYPE	SIZE
1/23/01T	EVE	SMALL RAINS	NORTHWEST PIPELINE	BUSINESS	16
1/25/01H	EVE	SMALL RAINS	BENECO	BUSINESS	16
1/27/01S	EVE	SMALL RAINS	WOOLRICH	BUSINESS	15
2/1/01H	EVE	LARGE RAINS	IMPACT COMMUNICATIONS	PHARM	35
2/3/01S	DAY	WASATCH	BLACK/ALLEN	WEDDING	125
2/3/01S	EVE	SMALL & LARGE RAINS	JORDAN	BD	24
2/6/01T	EVE	SMALL RAINS	U OF U	BUSINESS	24
2/8/01H	EVE	SMALL RAINS	PEER GROUP	PHARM	15
2/8/01H	EVE	LARGE RAINS	GENERAL MOTORS	BUSINESS	30
2/9/01F	EVE	SMALL RAINS	FLYING J	BUSINESS	22
2/12/01M	EVE	SMALL RAINS	EGS	BUSINESS	15
2/12/01M	DAY	WASATCH	NORDSTROM	LUNCH	110
2/15/01H	EVE	SMALL RAINS	HOME LOAN	BUSINESS	17
2/16/01F	EVE	SMALL RAINS	CENTOCOR	PHARM	20
2/21/01W	EVE	LARGE RAINS	DURA PHARMACEUTICAL	PHARM	25
2/22/01H	EVE	LARGE RAINS	COOK INC	BUSINESS	40
2/22/01H	EVE	SMALL RAINS	ADP	BUSINESS	15
2/23/01F	EVE	LARGE RAINS	DURA PHARMACEUTICAL	PHARM	30
2/24/01S	EVE	LARGE RAINS	MILLCREEK ANESTHESIA	BUSINESS	35
2/24/01S	EVE	SMALL & LARGE RAINS	ANSELM/FISHER	WEDDING	30
2/27/01T	EVE	WEST WING	EVANS & SUTHERLAND	BUSINESS	30
2/28/01W	EVE	LARGE RAINS	VISA INTERNATIONAL	BUSINESS	40
3/1/01H	EVE	SMALL & LARGE RAINS	U OF U	BUSINESS	50
3/2/01F	EVE	SMALL RAINS	BRADSHAW	BUS	20
3/2/01F	EVE	LARGE RAINS	PROCTOR & GAMBLE	BUSINESS	16
3/5/01M	DAY	SMALL & LARGE RAINS	P5	RETREAT	12
3/6/01T	DAY	SMALL & LARGE RAINS	P5	RETREAT	12
3/6/01H	EVE	LARGE RAINS	AMEX	BUSINESS	30
3/8/01H	EVE	SH WASATCH	ALLEN	BUSINESS	24
3/10/01S	DAY	WASATCH	FUGAL/ABBOTT	WEDDING	150
3/10/01S	EVE	SMALL & LARGE RAINS	U OF U ANESTH	BUSINESS	45
3/12/01M	EVE	SMALL RAINS	OC TANNER	BUSINESS	10
3/13/01T	EVE	SMALL RAINS	AMERICAN EXPRESS	BUSINESS	22
3/14/01W	EVE	SMALL RAINS	UNILEVER	BUSINESS	15
3/15/01T	EVE	SMALL RAINS	U OF U	BUSINESS	20
3/18/01N	DAY	WASATCH/MEADOW	PETERSEN/MANGAT	WEDDING	100
3/19/01M	EVE	SMALL RAINS	MERCK	BUSINESS	17
3/21/01W	EVE	SMALL RAINS	DELTA	BUSINESS	14
3/24/01S	EVE	SMALL & LARGE RAINS	LEYRER BD	DBD	25
3/26/01M	EVE	SMALL & LARGE RAINS	UT MGMT	BUSINESS	40
3/26/01M	EVE	SH WASATCH	DYNO-NOBEL	BUSINESS	13
3/26/01M	DAY	SMALL & LARGE RAINS	DYNO-NOBEL	RETREAT	13
3/27/01T	EVE	LARGE RAINS	KIMBERLY CLARK	BUSINESS	22
3/28/01W	EVE	SMALL & LARGE RAINS	HEARTLAND APPLIANCES	BUSINESS	30
3/30/01F	EVE	SMALL RAINS	HILTON HOTEL	BUSINESS	15
3/30/01F	EVE	LARGE RAINS	U OF U ORTHO	BUSINESS	30
3/31/01S	DAY	WASATCH	SHAW/PERRY	WEDDING	100
3/31/01S	EVE	SMALL & LARGE RAINS	HEARTH PRODUCTS	BUSINESS	40
4/7/01S	DAY	WASATCH	LABRUM/PETERSON	WEDDING	100
4/5/01H	EVE	LARGE RAINS	INTERMOUNTAIN HEALTH	BUSINESS	40
4/6/01F	EVE	SMALL RAINS	SOS	BUSINESS	20
4/7/01S	EVE	SMALL RAINS	WILLIAMS & HUNT	BUSINESS	16
4/10/01T	EVE	LARGE RAINS	SHEET METAL	BUSINESS	30
4/11/01W	EVE	SMALL RAINS	INTERMOUNTAIN PED	BUSINESS	22
4/11/01W	EVE	LARGE RAINS	SPRING AIR	BUSINESS	40
4/14/01S	DAY	SMALL & LARGE RAINS	FISHLER	BD	50
4/16/01M	EVE	LARGE RAINS	GLAXO, SMITH & KLINE	BUSINESS	40

LOG HAVEN WEDDINGS AND EVENTS
1999-2009

DATE/DAY	TIME	LOCATION	NAME	TYPE	SIZE
4/17/01T	EVE	LARGE RAINS	UNISYS	BUSINESS	22
4/20/01F	EVE	LARGE RAINS	U OF U	BUSINESS	50
4/21/00S	EVE	SMALL & LARGE RAINS	NEWELL/KOETTER	WEDDING	30
4/21/01S	DAY	WASATCH	CHURCK/SMITH	WEDDING	40
4/24/01T	EVE	LARGE RAINS	AMEX	BUSINESS	25
4/26/01H	EVE	LARGE RAINS	PEER GROUP	BUSINESS	24
4/27/01F	EVE	LARGE RAINS	CEPHALON	BUSINESS	25
4/27/01F	EVE	SMALL RAINS	FREDIN	BUSINESS	13
4/28/01S	DAY	RAINS/PATIO/AMPHITHEATER	STOLL/BURKLHARD	WEDDING	50
5/3/01H	EVE	RAINS/PATIO/AMPHITHEATER	GE MEDICAL	BUSINESS	175
5/5/01S	EVE	WEST WING	HITCHCOCK	BUSINESS	30
5/9/01W	EVE	SMALL RAINS	BAYER	BUSINESS	15
5/11/01F	EVE	SMALL RAINS	MERRILL LYNCH	BUSINESS	25
5/11/01F	EVE	SMALL RAINS	ICASSP	BUSINESS	40
5/12/01S	EVE	SMALL RAINS	FOREST PHARMACEUTIC	BUSINESS	18
5/16/01W	EVE	SMALL RAINS	UTAH PHYSICIANS	BUSINESS	10
5/18/01F	EVE	SMALL RAINS	SHIPLEY ASSOCIATES	BUSINESS	16
5/19/01S	EVE	RAINS/PATIO/AMPHITHEATER	ADCOX/HARDY	WEDDING	100
5/19/01S	EVE	MEADOW	NELSON/BINGHAM	CEREMONY	100
5/20/01N	EVE	RAINS/PATIO/AMPHITHEATER	TYSKA/ROACH	WEDDING	124
5/22/01T	EVE	RAINS/PATIO/AMPHITHEATER	OPHEIKINS/KOHL	WEDDING	110
5/23/01W	EVE	ENTIRE	WATSON/BRADLEY	WEDDING	300
5/24/2001	EVE	RAINS/PATIO/AMPHITHEATER	PHILLIPS 66	BUSINESS	75
5/26/01S	DAY	RAINS/PATIO/AMPHITHEATER	SANDOVAL/RAMSAY	WEDDING	75
5/26/01S	EVE	RAINS/PATIO/AMPHITHEATER	HERMANN/SIGLER	WEDDING	75
5/26/01S	DAY	WASATCH	ACHTER/NELSON	WEDDING	100
5/27/01N	EVE	ENTIRE	KRALIOS/MITCHELL	WEDDING	250
5/28/01M	EVE	RAINS/PATIO/AMPHITHEATER	BELDEN/HUGHES	WEDDING	100
5/29/01T	EVE	S RAINS	DAW TECHNOLOGIES	BUSINESS	22
5/31/01H	EVE	LARGE RAINS	U OF U/INTERNAL	BUSINESS	26
6/1/01F	EVE	RAINS/PATIO/AMPHITHEATER	YATES/MERRILL	WEDDING	300
6/2/01S	DAY	WASATCH	PRICE/SCOVILL	WEDDING	184
6/2/01S	DAY	RAINS/PATIO/AMPHITHEATER	HAZIS/MARTINEZ	WEDDING	150
6/3/01N	DAY	RAINS/PATIO/AMPHITHEATER	COY/FERGUSON	WEDDING	150
6/3/01N	DAY	WASATCH/MEADOW	SLOW FOOD	LUNCH	27
6/3/01N	EVE	SMALL & LARGE RAINS	DR. WALKER	BUSINESS	60
6/8/01F	DAY	SMALL & LARGE RAINS	UT WOMEN'S FORUM	LUNCH	30
6/8/01F	EVE	SMALL RAINS	MEETINGS AMERICA	BUSINESS	20
6/9/01S	DAY	RAINS/PATIO/AMPHITHEATER	HANSEN/CARROLL	WEDDING	75
6/9/01S	DAY	WASATCH/MEADOW	HADLEY	WEDDING	150
6/9/01S	EVE	WASATCH	NACDA	BUSINESS	150
6/9/01S	EVE	RAINS/PATIO/AMPHITHEATER	WINTERHALTER/LOFSTRAND	WEDDING	75
6/10/01N	EVE	RAINS/PATIO/AMPHITHEATER	KIMMI	WEDDING	100
6/10/01N	EVE	SMALL & LARGE RAINS	LEEPER	ANNIV	40
6/14/01H	EVE	LARGE RAINS	S.L. ROTARY	BUSINESS	25
6/15/01F	EVE	RAINS/PATIO/AMPHITHEATER	BURT/LOVE	WEDDING	150
6/16/01S	DAY	RAINS/PATIO/AMPHITHEATER	SCHUNEMAN/KNIGHT	WEDDING	75
6/16/01S	EVE	SMALL & LARGE RAINS	U OF U	BUSINESS	65
6/16/01S	EVE	RAINS/PATIO/AMPHITHEATER	MITCHELL/BRITTER	WEDDING	200
6/17/01N	EVE	RAINS/PATIO/MEADOW	NORMAN/VOIGHT	WEDDING	150
6/17/01N	EVE	RAINS/PATIO/AMPHITHEATER	MARTINEZ	WEDDING	150
6/17/01N	DAY	RAINS/PATIO/AMPHITHEATER	CARR/CLAYES	WEDDING	75
6/19/01T	EVE	LARGE RAINS	CEPHALON	BUSINESS	30
6/20/01W	EVE	WEST WING	JOHNSON & JOHNSON	BUSINESS	28
6/20/01W	EVE	LARGE RAINS	AMEX	BUSINESS	30
6/20/01W	EVE	SMALL RAINS	CHCE	BUSINESS	15
6/21/01H	EVE	W.WING	WARD/BRORON	WEDDING	38

LOG HAVEN WEDDINGS AND EVENTS

1999-2009

DATE/DAY	TIME	LOCATION	NAME	TYPE	SIZE
6/21/01H	EVE	SMALL RAINS	SHRINER'S HOSPITAL	BUSINESS	18
6/22/01F	EVE	RAINS/PATIO/AMPHITHEATER	LINTON/COOPER	WEDDING	85
6/22/01F	EVE	RAINS/PATIO/AMPHITHEATER	GURULE/CROWTHER	WEDDING	150
6/23/01S	DAY	WASATCH/MEADOW	HOOTEN/ROBERTSON	WEDDING	70
6/23/01S	DAY	RAINS/PATIO/AMPHITHEATER	GRANGER/GARCIA	WEDDING	50
6/23/01S	EVE	RAINS/PATIO/AMPHITHEATER	DILLEY/SUTPHIN	WEDDING	120
6/24/01N	EVE	RAINS/PATIO/AMPH/MEADOW	PEPPER/SATKIN	WEDDING	200
6/28/01H	EVE	RAINS/PATIO/AMPHITHEATER	KING/HYANS	WEDDING	100
6/30/01S	DAY	WASATCH	PRICE/BRYANT	WEDDING	250
6/30/01S	EVE	RAINS/PATIO/AMPHITHEATER	BURTON/EDWARDS	WEDDING	150
7/1/01S	DAY	RAINS/PATIO/AMPH/MEADOW	ROY	WEDDING	300
7/1/01N	EVE	RAINS/PATIO/AMPHITHEATER	ALLAHVERDI/BUCCOLA	WEDDING	75
7/2/01N	EVE	RAINS/PATIO/AMPHITHEATER	CLARK/LEWIS	WEDDING	125
7/7/01S	DAY	WASATCH/MEADOW	TAYLOR/MASERLLER	WEDDING	125
7/7/01S	EVE	RAINS/PATIO/AMPHITHEATER	ROSE/NAY	WEDDING	125
7/09/01M	EVE	RAINS/PATIO/AMPHITHEATER	HORNE/SAKATOU	WEDDING	300
7/8/01S	DAY	RAINS/PATIO/AMPHITHEATER	ANDERSCH/FAIRCLOTH	WEDDING	60
7/14/01S	EVE	RAINS/PATIO/AMPHITHEATER	GUSTAFSON/STANTUS	WEDDING	150
7/14/01S	DAY	RAINS/PATIO/AMPHITHEATER	VINOCUR/TARGOSZ	WEDDING	45
7/15/01N	DAY	RAINS/PATIO/AMPHITHEATER	NORGARD/DONOVAN	WEDDING	25
7/19/01H	EVE	SMALL RAINS	PEER GROUP	BUSINESS	12
7/20/01F	EVE	RAINS/PATIO/AMPHITHEATER	SHEPHERD/SHIMP	WEDDING	100
7/21/01S	DAY	RAINS/PATIO/AMPHITHEATER	THOMAS/ALLEN	WEDDING	150
7/21/01S	EVE	ENTIRE	OSOFSKY/RICK	WEDDING	130
7/23/01M	EVE	SMALL RAINS	CORDIS CORP	BUSINESS	15
7/24/01T	EVE	SMALL RAINS	HEXCEL	BUSINESS	12
7/26/01H	EVE	L RAINS	PFIZER PHARMACEUTICALPHARM	BUSINESS	50
7/27/01F	EVE	RAINS/PATIO/AMPHITHEATER	BURROWS/WEINER	WEDDING	200
7/27/01F	EVE	RAINS/PATIO/AMPHITHEATER	ALLEN/BARKLEY	WEDDING	200
7/28/01S	EVE	RAINS/PATIO/AMPHITHEATER	LEADBETTER/PINEDA	WEDDING	80
7/30/01M	EVE	SMALL RAINS	BRISTOL MYERS	BUSINESS	10
7/30/01M	EVE	RAINS/PATIO/AMPHITHEATER	PUBLIC CONSULTING	BUSINESS	50
8/1/01W	EVE	RAINS/PATIO/AMPHITHEATER	CALLISTER/ROBISON	WEDDING	150
8/3/01F	EVE	RAINS/PATIO/AMPHITHEATER	KAPPUS/SCHWOBE	WEDDING	150
8/4/01S	DAY	RAINS/PATIO/AMPHITHEATER	BOLDT/FLYNN	WEDDING	200
8/4/01S	EVE	RAINS/PATIO/AMPHITHEATER	MERRILL/MALLON	WEDDING	75
8/6/01M	EVE	SMALL RAINS	MOTOROLA	BUSINESS	14
8/8/01W	EVE	SMALL RAINS	MERCK	BUSINESS	25
8/10/01F	EVE	RAINS/PATIO/AMPHITHEATER	PETERSEN/OLAVESSEN	WEDDING	125
8/11/01S	DAY	RAINS/PATIO/AMPHITHEATER	IMIG/PARRISH	WEDDING	75
8/11/01S	EVE	RAINS/PATIO/AMPHITHEATER	HAUN/NEVENS	WEDDING	300
8/13/01M	EVE	LARGE RAINS	BP	BUSINESS	25
8/17/01F	DAY	RAINS/PATIO/AMPHITHEATER	SWAAB/MASON	WEDDING	50
8/17/01S	EVE	SMALL RAINS	KELTY	BUSINESS	20
8/18/01S	DAY	WASATCH	CAO/INOUE	WEDDING	30
8/18/01S	DAY	SMALL & LARGE RAINS	MILLCREEK OPEN	RETREAT	30
8/18/01S	EVE	RAINS/PATIO/AMPHITHEATER	KOBACH/SAMSON	WEDDING	60
8/19/01N	EVE	RAINS/PATIO/AMPHITHEATER	NEWTON/NOLTE	WEDDING	100
8/20/01M	EVE	WEST WING	DYRE/MILLER	WEDDING	15
8/25/01S	EVE	RAINS/PATIO/AMPHITHEATER	SMITH/REVENAUGH	WEDDING	100
8/24/01F	EVE	SMALL RAINS	U OF U	BUSINESS	25
8/25/01S	DAY	WASATCH	CHRISTENSEN/THORSLED	WEDDING	150
8/25/01S	EVE	RAINS/PATIO/AMPHITHEATER	PALMER/THORP	WEDDING	50
8/26/01N	EVE	RAINS/PATIO/AMPHITHEATER	COOK/PAUL	BUSINESS	100
8/27/01M	EVE	ENTIRE	BASF	BUSINESS	200
8/30/01H	EVE	RAINS/PATIO/AMPHITHEATER	DUKE ENERGY	BUSINESS	200
8/31/01F	EVE	RAINS/PATIO/AMPHITHEATER	PETERS/KINDRED	WEDDING	150

LOG HAVEN WEDDINGS AND EVENTS
1999-2009

DATE/DAY	TIME	LOCATION	NAME	TYPE	SIZE
9/1/01S	EVE	RAINS/PATIO/AMPHITHEATER	BABYAK/SCHIFTNER	WEDDING	70
9/2/01N	EVE	RAINS/PATIO/AMPHITHEATER	SHOCK/BOWSE	WEDDING	65
9/7/01F	EVE	RAINS/PATIO/AMPHITHEATER	KLEIN/WEHL	WEDDING	100
9/7/01F	DAY	RAINS/PATIO/AMPHITHEATER	U OF U/LANGUAGE	LUNCH	25
9/8/01S	EVE	RAINS/PATIO/AMPHITHEATER	SORENSEN/HODSON	WEDDING	200
9/9/01N	EVE	ENTIRE	MASS MUTUAL FINANCIAL	BUSINESS	100
9/11/01T	EVE	SMALL & LARGE RAINS	JOHNSON	WEDDING	18
9/12/01W	EVE	WASATCH	MEETINGS AMERICA	BUSINESS	90
9/12/01W	EVE	LARGE RAINS	WESTERN LEISURE	BUSINESS	30
9/13/01H	DAY	SMALL & LARGE RAINS	MEETINGS AMERICA	LUNCH	25
9/13/01H	EVE	LARGE RAINS	ARUP	BUSINESS	35
9/14/01F	EVE	RAINS/PATIO/AMPHITHEATER	LOCKWOOD/SKELNIC	WEDDING	100
9/15/01S	DAY	RAINS/PATIO/AMPHITHEATER	MOSS/ROSEN	WEDDING	80
9/15/01S	DAY	WASATCH/MEADOW	RAKOWSKI/BRIGGS	WEDDING	150
9/15/01S	EVE	ENTIRE	MICHAELSON/PLATTS	WEDDING	200
9/15/01S	DAY	RAINS/PATIO/AMPHITHEATER	FITZSIMMONS/PIERCE	WEDDING	75
9/17/01M	EVE	SMALL RAINS	GENENTECH	BUSINESS	20
9/19/01W	EVE	SMALL RAINS	AU OF U/DR DIGRE	BUSINESS	20
9/20/01H	EVE	SMALL & LARGE RAINS	RIO TINTO FINANCIAL	BUSINESS	50
9/21/01F	EVE	RAINS/PATIO/AMPHITHEATER	DAH/LANTZ	WEDDING	125
9/21/01F	EVE	RAINS/PATIO/AMPHITHEATER	JOHNSON	WEDDING	150
9/22/01S	DAY	WASATCH	DUTSON/MA	WEDDING	100
9/22/01S	EVE	RAINS/PATIO/AMPHITHEATER	USUDA/ASHLEY	WEDDING	100
9/23/01N	EVE	RAINS/PATIO/AMPHITHEATER	CLOWARD/ANGELL	WEDDING	65
9/25/01T	EVE	WASATCH	MI CITY MGMT	BUSINESS	100
9/25/01T	EVE	SMALL & LARGE RAINS	MASSACHUSETTS	BUSINESS	60
9/26/01W	EVE	SMALL RAINS	ASTRAZENECA	BUSINESS	14
9/27/01H	EVE	SMALL & LARGE RAINS	ELI LILLY	BUSINESS	50
9/28/01F	EVE	RAINS/PATIO/AMPHITHEATER	HAVRANEK/ASTROPE	WEDDING	50
9/28/01F	EVE	RAINS/PATIO/AMPHITHEATER	MCKINLEY/WILSON	WEDDING	130
9/29/01S	DAY	RAINS/PATIO/AMPHITHEATER	ZUMBRO/WEINER	WEDDING	100
9/29/01S	EVE	ENTIRE	COX/DEPASQUALE	WEDDING	100
9/30/01N	EVE	RAINS/PATIO/AMPHITHEATER	MEETINGS AMERICA	BUSINESS	50
10/01/01M	EVE	SMALL & LARGE RAINS	SUMMIT ASSOCIATES	BUSINESS	40
10/01/01M	EVE	SMALL & LARGE RAINS	NORDEA INVEST	BUSINESS	40
10/01/01M	EVE	WASATCH	BIG EASY GOLF (Atlanta)	BUSINESS	75
10/2/01T	EVE	SMALL RAINS	LEDERLE	BUSINESS	19
10/2/01T	EVE	LARGE RAINS	DYNO NOBEL	BUSINESS	20
10/04/01T	EVE	MEADOW	THATCHER	CEREMONY	150
10/6/01S	DAY	WASATCH/MEADOW	KELLEY/STENEHJEM	WEDDING	50
10/6/01S	DAY	RAINS/PATIO/AMPHITHEATER	RHODENBAUGH/MOLENAAR	WEDDING	100
10/6/01S	EVE	ENTIRE	HACHTEN/MONGER	WEDDING	150
10/8/01M	EVE	SMALL RAINS	GENERAL MOTORS	BUSINESS	12
10/11/01H	EVE	SMALL & LARGE RAINS	MEETINGS AMERICA	BUSINESS	30
10/11/01H	EVE	AMPH	NELSON/BISHOP	CEREMONY	100
10/12/01F	EVE	SMALL RAINS	ASSOCIATED/PHILADELPH	BUSINESS	12
10/12/01F	EVE	LARGE RAINS	ASSOCIATED/SOUTHDKOT	BUSINESS	30
10/13/01S	EVE	SMALL RAINS	JACOBSEN CONSTRUCT	BUSINESS	22
10/15/01M	EVE	LARGE RAINS	SELENIUM	BUSINESS	30
10/17/01W	EVE	LARGE RAINS	ANMADEE MORAN	BUSINESS	20
10/19/01F	EVE	LARGE RAINS	SOLVAY	BUSINESS	35
10/20/01S	DAY	WASATCH/MEADOW	STEADMAN	WEDDING	100
10/24/01W	EVE	RAINS/PATIO/AMPHITHEATER	COLEMAN/ARRIGO	WEDDING	65
10/27/01S	DAY	WASATCH/MEADOW	GEHLE/FORBES	WEDDING	35
11/01/01H	EVE	SMALL RAINS	NTMWD	BUSINESS	17
11/8/01H	EVE	SMALL RAINS	FRANCE FOUNDATION	BUSINESS	20
11/12/01M	DAY	SMALL & LARGE RAINS	WORKERS COMP	RETREAT	27

LOG HAVEN WEDDINGS AND EVENTS
1999-2009

DATE/DAY	TIME	LOCATION	NAME	TYPE	SIZE
11/14/01W	EVE	SMALL & LARGE RAINS	CLIPPINGER	BBUSINESS	25
11/15/01H	EVE	SMALL RAINS	ALCOA	BUSINESS	20
11/24/01S	DAY	WASATCH	HENRIE/WILLIAMS	WEDDING	50
11/30/01F	EVE	LARGE RAINS	MOUNTAIN ORTHO	XMAS	38
11/30/01F	EVE	S RAINS	ASHGROVE CEMENT	BUSINESS	18
12/01/01S	DAY	SMALL & LARGE RAINS	STEVEN/HYMAS	WEDDING	30
12/01/01M	EVE	SMALL & LARGE RAINS	DR. FLINT	XMAS	16
12/01/01S	EVE	WASATCH/MEADOW	LEBOEUF LAMB	XMAS	100
12/01/01S	EVE	LARGE RAINS	WASATCH FRONT	XMAS	35
12/01/01S	DAY	WASATCH/MEADOW	THOMAS/GONNELLY	WEDDING	150
12/02/01N	EVE	SMALL RAINS	DR. VOGELER	XMAS	16
12/3/01M	EVE	LARGE RAINS	FANZZ	XMAS	40
12/3/01M	EVE	SMALL RAINS	REED SUPPLY	XMAS	12
12/03/01M	EVE	LARGE RAINS	DIGITAS	XMAS	40
12/04/01T	EVE	ENTIRE	U OF U/HEALTH	XMAS	150
12/05/01W	EVE	SMALL RAINS	UTAH CCIM	XMAS	20
12/05/01W	EVE	LARGE RAINS	ZARR/STARR	XMAS	20
12/06/01H	EVE	SMALL & LARGE RAINS	WASATCH ENERGY	XMAS	25
12/07/01F	EVE	WASATCH	AVALANCHE	XMAS	130
12/07/01F	EVE	LARGE RAINS	COMPRESSOR PUMP	XMAS	50
12/07/01F	EVE	SMALL RAINS	UTAH AGENCY	XMAS	14
12/07/01S	DAY	WASATCH	WWG INC	XMAS	75
12/08/01S	DAY	WASATCH	PROVOST	WEDDING	110
12/08/01S	EVE	LARGE RAINS	SEIMENS	XMAS	50
12/8/01S	EVE	WASATCH	EYE INSTITUTE OF UTAH	XMAS	100
12/10/01M	EVE	SMALL & LARGE RAINS	VETERANS ADMIN	XMAS	35
12/10/01M	EVE	WEST WING	CORNERSTONE	XMAS	26
12/11/01T	EVE	SMALL RAINS	UTAH JAZZ	XMAS	20
12/11/01T	EVE	LARGE RAINS	KSL	XMAS	20
12/11/01T	EVE	W.MIDDL	SOUTHWEST AIRLINES	XMAS	50
12/12/01W	EVE	SMALL RAINS	NEW MARK DEVELOPME	XMAS	14
12/12/01W	EVE	LARGE RAINS	SAVAGE INDUSTRIES	XMAS	28
12/12/01W	EVE	WEST WING	CAROL R. JOHNSON	XMAS	20
12/13/01H	EVE	SMALL & LARGE RAINS	YESCO	XMAS	70
12/14/01F	EVE	SMALL & LARGE RAINS	HALL KINON	XMAS	50
12/15/01S	DAY	WASATCH	PAHNKE/LIVSEY	WEDDING	50
12/15/01S	EVE	LARGE RAINS	SAMLINA	XMAS	30
12/15/01S	EVE	WASATCH	SPECTRUM	XMAS	150
12/15/01S	EVE	SMALL RAINS	UCP	XMAS	14
12/16/01N	DAY	SMALL & LARGE RAINS	RED HANGER	XMAS	50
12/17/01M	EVE	SMALL & LARGE RAINS	SMITH FAMILY	FAMILY	20
12/17/01M	EVE	WEST WING	SUTHERLAND	XMAS	26
12/18/01T	DAY	WASATCH	UTAH WOMEN'S	XMAS	40
12/18/01T	EVE	S RAINS	TRILLIUM	BUSINESS	25
12/18/01T	EVE	LARGE RAINS	EUROPEAN MARBLE	XMAS	24
12/18/01T	EVE	W.WING	MOUNTAIN STATES	XMAS	23
12/19/01W	EVE	SMALL & LARGE RAINS	BABCOCK & BOSTWICK	XMAS	40
12/19/01W	EVE	SMALL RAINS	NORMAN LOEBBECKE	XMAS	16
12/19/01W	EVE	LARGE RAINS	YOUNG CHEVROLET	XMAS	32
12/19/01W	EVE	WEST WING	PROSPECT	XMAS	18
12/20/01H	EVE	WASATCH	HENROID/HARMAN	WEDDING	150
12/20/01H	EVE	LARGE RAINS	AJC ARCHITECTS	BUSINESS	30
12/21/01F	DAY	SMALL & LARGE RAINS	SALT LAKE MAGAZINE	LUNCH	14
12/21/01F	EVE	SMALL & LARGE RAINS	MANNING CURTIS	BUSINESS	45
12/22/01S	EVE	SMALL & LARGE RAINS	BURBIDGE & MITCHELL	XMAS	26
12/28/01F	DAY	WASATCH	OHLSSON/STOCK	WEDDING	64
12/29/01F	EVE	SMALL RAINS	TONY GANN	BUSINESS	12

LOG HAVEN WEDDINGS AND EVENTS
1999-2009

DATE/DAY	TIME	LOCATION	NAME	TYPE	SIZE
1/5/01S	DAY	WASATCH	ISRAELSON	WEDDING	100
1/5/02S	EVE	LARGE RAINS	MCCALL MANAGEMENT	BUSINESS	30
1/17/02H	EVE	SMALL RAINS	FRANCE FOUNDATION	BUSINESS	20
1/16/02W	EVE	LARGE RAINS	U OF U	BUSINESS	30
1/19/02S	EVE	WASATCH	MYRIAD	BUSINESS	80
1/31/02H	EVE	SMALL RAINS	ORTHA-MCNEIL	BUSINESS	15
2/8/02F	DAY	ENTIRE	VISA	BUSINESS	150
2/9/02S	EVE	LARGE RAINS	MERRILL LYNCH	BUSINESS	40
2/10/02N	DAY	WASATCH/MEADOW	GM	LUNCH	90
2/10/02N	EVE	ENTIRE	DELTA	BUSINESS	125
2/11/02M	DAY	WASATCH	CHEVY	LUNCH	120
2/14/02H	EVE	SMALL & LARGE RAINS	MERRILL LYNCH	BUSINESS	40
2/15/02F	DAY	WASATCH	GM	LUNCH	90
2/15/02F	EVE	ENTIRE	DELTA	BUSINESS	125
2/16/02S	EVE	LARGE RAINS	MERRILL LYNCH	BUSINESS	40
2/17/02N	DAY		GOV LEAVITT	LUNCH	50
2/17/02N	DAY	WASATCH	GM	LUNCH	90
2/17/02N	EVE	ENTIRE	DELTA	BUSINESS	125
2/18/02M	DAY	WASATCH	CHEVY	LUNCH	100
2/19/02T	DAY	WASATCH	CHEVY	LUNCH	80
2/21/02H	DAY	ENTIRE	VISA	BUSINESS	150
2/21/02H	EVE	SMALL & LARGE RAINS	IOC	BUSINESS	30
2/22/02F	EVE	WEST WING	MERRILL LYNCH	BUSINESS	40
2/22/02F	EVE	SMALL & LARGE RAINS	SHLUMBERGER	BUSINESS	50
2/23/02S	EVE	ENTIRE	DELTA	BUSINESS	125
3/5/2002	EVE	SMALL RAINS	COCA COLA	BUSINESS	9
2/28/02H	EVE	SMALL RAINS	HOLEMOAN CORP	BUSINESS	25
3/2/02S	EVE	SMALL RAINS	UNILEVER	BUSINESS	20
3/2/02S	EVE	LARGE RAINS	OLYMPUS PHARMACY	BUSINESS	35
3/5/02T	EVE	SMALL RAINS	MERRILL LYNCH	BUSINESS	13
3/6/02W	EVE	LARGE RAINS	ICPME	BUSINESS	45
3/7/2002	EVE	LARGE RAINS	WILCOX	BUSINESS	44
3/8/02F	DAY	WASATCH	EMERY/ICAKTCHIAN	WEDDING	25
3/9/02S	EVE	LARGE RAINS	TGI WORLDWIDE	BUSINESS	22
3/10/02S	EVE	SMALL & LARGE RAINS	WINTER COMPLAINT	WEDDING	30
3/10/02N	EVE	SMALL RAINS	CANADIAN PARALYMPIC	BUSINESS	10
3/12/02T	EVE	LARGE RAINS	NORWEIGEN PARAOLYMP	BUSINESS	25
3/13/02W	EVE	SMALL & LARGE RAINS	BASF	BUSINESS	40
3/18/02M	EVE	SMALL & LARGE RAINS	NOVELL	BUSINESS	50
3/19/02T	EVE	WEST WING	MCDONALDS	BUSINESS	35
3/19/02T	EVE	SMALL RAINS	NOVELL	BUSINESS	24
3/19/02T	EVE	SMALL RAINS	LIBERTY FUNDS	BUSINESS	15
3/20/2002	EVE	WASATCH	DR CLARK	BUSINESS	60
3/28/02H	EVE	LARGE RAINS	PHARMACIA	BUSINESS	25
3/22/02F	EVE	SMALL & LARGE RAINS	DUNCAN/CURTICE	WEDDING	25
3/27/02W	DAY	SMALL & LARGE RAINS	HUNTSMAN CANCER	RETREAT	15
3/27/02W	EVE	SMALL RAINS	FUJI SUA HEALTH	BUSINESS	7
4/04/02H	EVE	LARGE RAINS	ORTHO-MCNEIL	BUSINESS	30
4/04/02H	EVE	SMALL RAINS	WILLIAMS CO	BUSINESS	20
4/7/2002	EVE	LARGE RAINS	TESOL	BUSINESS	44
4/8/2002	EVE	SMALL RAINS	GOJO	BUSINESS	20
4/11/02N	DAY	WASATCH/MEADOW	JACOBS/BEECHER	WEDDING	50
4/11/02H	EVE	SMALL & LARGE RAINS	ALTA BOOK CENTER	BUSINESS	40
4/12/02F	EVE	LARGE RAINS	REIGHARD	REHEAR	25
4/13/02S	EVE	LARGE RAINS	ELI LILLY	BUSINESS	30
4/16/02T	EVE	SMALL RAINS	ADVANTA	BUSINESS	20
4/26/02F	EVE	SMALL RAINS	TENFOLD CORP	BUSINESS	25

LOG HAVEN WEDDINGS AND EVENTS
1999-2009

DATE/DAY	TIME	LOCATION	NAME	TYPE	SIZE
4/27/02S	EVE	SMALL & LARGE RAINS	AUSTIN/REAVIS	WEDDING	60
4/27/02S	EVE	WEST WING	DEJOHN BIRTHDAY	BDAY	17
5/1/02W	EVE	WASATCH	POSNA	BUSINESS	90
5/1/02W	EVE	LARGE RAINS	PHARMACIA	BUSINESS	25
5/4/02S	EVE	SMALL RAINS	FIRST ENERGY	BUSINESS	15
5/7/02T	EVE	WASATCH/MEADOW	IOWA DEPT. ECONOMIC	BUSINESS	60
5/7/02T	DAY	SMALL & LARGE RAINS	MEETINGS AMERICA	LUNCH	30
5/15/2002	EVE	SMALL RAINS	AMERICAN EXPRESS	BUSINESS	14
5/10/02F	EVE	MEADOW	ROBISON/COLEMAN	CEREMONY	120
5/11/02S	DAY	RAINS/PATIO/AMPHITHEATER	OLAS/PETERSON	WEDDING	50
5/11/02S	DAY	WASATCH/MEADOW	DUERDEN/HILTON	WEDDING	120
5/15/02W	DAY	WASATCH/MEADOW	SKANKEY/RASMUSEN	WEDDING	120
5/15/02W	EVE	SMALL & LARGE RAINS	U OF U/ONCOLOGY	BUSINESS	50
5/18/02S	EVE	ENTIRE	HUNTSMAN CANCER	BUSINESS	300
05/18/02S	DAY	RAINS/PATIO/AMPHITHEATER	DEJULUS/LAMB	WEDDING	100
5/19/02N	EVE	LARGE RAINS	KENNECOTT	BUSINESS	25
5/20/02M	EVE	SMALL RAINS	BLOCKBUSTER	BUSINESS	20
5/21/02T	EVE	ENTIRE	DESIGN WRITE	BUSINESS	150
5/22/02W	EVE	SMALL & LARGE RAINS	AMERICAN SOCIETY	BUSINESS	40
5/25/02S	DAY	WASATCH/MEADOW	DETLING/MILLER	WEDDING	100
5/25/02S	DAY	RAINS/PATIO/AMPHITHEATER	ROSEN/CALCARA	WEDDING	75
5/25/02S	EVE	WEST WING	KRAUSE/CHAPPELL	REHDIN	20
5/28/02T	EVE	LARGE RAINS	PHARMACIA	PHARM	25
5/30/02H	DAY	SMALL & LARGE RAINS	WATSON LABS	RETREAT	10
5/31/02F	DAY	SMALL & LARGE RAINS	WATSON LABS	RETREAT	10
5/31/02F	EVE	LARGE RAINS	ALDERSON	BUSINESS	15
5/31/01F	EVE	MEADOW	DUMMER/WHIPP	WEDDING	100
06/01/02S	EVE	W WING	SHEBBY LEE TOURS	BUSINESS	30
6/1/02S	DAY	RAINS/PATIO/AMPHITHEATER	HAMBY/SCHAAT	WEDDING	120
6/1/02S	EVE	RAINS/PATIO/AMPHITHEATER	SOCHAR/YMER	WEDDING	125
6/2/02N	DAY	WASATCH/MEADOW	ELLIS/FROST	WEDDING	100
6/3/02M	EVE	RAINS/PATIO/AMPHITHEATER	BLAIR/YOUNG	WEDDING	75
6/4/02T	EVE	RAINS/PATIO/AMPHITHEATER	TEMPEST/JONES	WEDDING	200
6/05/02W	EVE	LARGE RAINS	NATURE'S SUNSHINE	BUSINESS	55
6/7/02F	EVE	SMALL RAINS	LINCOLN FINANCIAL	BUSINESS	20
6/09/02N	DAY	RAINS/PATIO/AMPHITHEATER	GEIGER/KELLY	WEDDING	50
6/12/02W	EVE	LARGE RAINS	REGENCE BLUE CROSS	BUSINESS	20
6/13/02H	EVE	LARGE RAINS	MERCK PHARMACY	PHARM	20
6/15/02S	EVE	RAINS/PATIO/AMPHITHEATER	GILBERT/HERTEWX	WEDDING	150
6/18/02T	EVE	SMALL & LARGE RAINS	LDS HOSPITAL	BUSINESS	50
6/18/02T	EVE	LARGE RAINS	MEETINGS AMERICA	BUSINESS	35
6/19/02W	EVE	SMALL RAINS	KENNECOTT	BUSINESS	15
6/19/02W	EVE	LARGE RAINS	TESORO	BUSINESS	20
6/20/02H	EVE	MEADOW	LABRUM/ALLEN	CEREMONY	130
6/22/02S	DAY	RAINS/PATIO/AMPHITHEATER	DALBERG/EGE	WEDDING	50
6/22/02S	EVE	SMALL & LARGE RAINS	U OF U/PLASTIC SURGERY	BUSINESS	50
6/23/02N	DAY	RAINS/PATIO/AMPHITHEATER	MILLER/KENTCH	WEDDING	40
6/27/02H	EVE	LARGE RAINS	NELSON LAB	BUSINESS	25
6/29/02S	EVE	RAINS/PATIO/AMPHITHEATER	COLEMAN/ARIGO	WEDDING	65
6/29/02S	DAY	WASATCH/MEADOW	WATSON/MCCHANCEY	WEDDING	90
7/1/02M	EVE	WEST WING	MID-AMERICA	BUSINESS	20
7/6/02S	EVE	RAINS/PATIO/AMPHITHEATER	MARCHAND/RUESS	WEDDING	90
7/09/02T	EVE	AMPHITHETRE	CULINARY CONCERT		100
7/11/02H	EVE	MEADOW	BENSON/THURGOOD	CEREMONY	100
7/11/02H	EVE	LARGE RAINS	JANSSEN PHARMACY	PHARM	20
7/13/02S	EVE	RAINS/PATIO/AMPHITHEATER	MORTENSEN/WILLIAMS	BUSINESS	250
7/14/02N	DAY	ENTIRE	STARWOOD	LUNCH	150

LOG HAVEN WEDDINGS AND EVENTS
1999-2009

DATE/DAY	TIME	LOCATION	NAME	TYPE	SIZE
7/15/02M	EVE	LARGE RAINS	OMNI HOTELS	BUSINESS	25
7/15/02M	EVE	WEST WING	TRAVEL & TRANSPORT	BUSINESS	50
7/16/02T	DAY	SMALL & LARGE RAINS	ADVANCED TRAVEL G	LUNCH	25
7/16/02T	EVE	ENTIRE	TOTAL TRAVEL	BUSINESS	150
7/18/02H	EVE	MEADOW	BARLOW/HUBER	WEDDING	100
7/18/02H	EVE	ENTIRE	I-CAR	BUSINESS	300
7/19/02F	EVE	RAINS/PATIO/AMPHITHEATER	SIMPSON/GRANNATT	REHERSL	60
7/20/02S	EVE	RAINS/PATIO/AMPHITHEATER	LOBB/DECORT	WEDDING	140
7/24/02W	DAY	SMALL & LARGE RAINS	FISHER/MULKEY	WEDDING	15
7/25/02H	EVE	LARGE RAINS	AMERICAN EXPRESS	BUSINESS	25
7/27/02S	EVE	RAINS/PATIO/AMPHITHEATER	SMITH/OLSEN	WEDDING	150
7/28/02N	DAY	RAINS/PATIO/AMPHITHEATER	SHOLL/TOWNSEND	WEDDING	90
7/28/02N	EVE	WEST WING	ROBLEZ 50TH WBUSINESS	WEDDING	20
7/30/02T	EVE	SMALL RAINS	MRS. FIELDS	BUSINESS	17
8/02/02F	EVE	WEST WING	HUIE/JENSON	BUSINESS	40
8/2/02F	EVE	RAINS/PATIO/AMPHITHEATER	EYRE/FARAONE	WEDDING	130
8/2/02F	EVE	AMPHITHEATRE	COTTONWOOD	CONCERT	90
8/3/02S	EVE	RAINS/PATIO/AMPHITHEATER	DEXTER/LEMKA	WEDDING	125
8/3/02S	EVE	RAINS/PATIO/AMPHITHEATER	YBARRA/MCGREW	WEDDING	120
8/3/02S	DAY	ENTIRE	TEL AMERICA	LUNCH	250
8/07/02N	EVE	SMALL & LARGE RAINS	DISCOVER CARD	BUSINESS	25
8/9/02F	EVE	RAINS/PATIO/AMPHITHEATER	OUTDOOR RETAILER		
8/10/02S	DAY	WASATCH/MEADOW	ALLEN/WIGHT	WEDDING	60
8/10/02S	EVE	MEADOW	CABALLERO/ALEXANDER	CEREMONY	150
8/10/02S	EVE	RAINS/PATIO/AMPHITHEATER	PLANE/SANDERSON	WEDDING	45
8/14/02W	EVE	RAINS/PATIO/AMPHITHEATER	AVERY/WINWOOD	WEDDING	75
8/17/02S	DAY	RAINS/PATIO/AMPHITHEATER	HANKS/BOFFELI	WEDDING	60
8/17/02S	EVE	RAINS/PATIO/AMPHITHEATER	GREEN/LEAVITT	WEDDING	100
8/19/02M	EVE	SMALL & LARGE RAINS	T. ROWE PRICE	BUSINESS	30
8/26/02M	EVE	LARGE RAINS	BANK ONE	BUSINESS	50
8/28/02W	EVE	LARGE RAINS	MERK PHARMACY	PHARM	30
8/29/02H	EVE	RAINS/PATIO/AMPHITHEATER	OLSEN/TITERE	WEDDING	400
8/30/02F	DAY	RAINS/PATIO/AMPHITHEATER	RICHARDS/TIPPETS	WEDDING	70
8/30/02F	EVE	RAINS/PATIO/AMPHITHEATERM	KNIGHT/TINGEY	WEDDING	350
8/30/02F	EVE	RAINS/PATIO/AMPHITHEATER	GALLO/LOCKE	RECEPTI	50
8/31/02S	DAY	SMALL & LARGE RAINS	MCCOURT/JOHNSON	LUNCH	50
8/31/02S	EVE	RAINS/PATIO/AMPHITHEATER	ROGERS/KLERK-NILSSEN	WEDDING	50
9/4/02W	EVE	RAINS/PATIO/AMPHITHEATER	OGDEN/COMBE	WEDDING	150
9/6/02F	DAY	RAINS/PATIO/AMPHITHEATER	LEFLER/PILKINGTON	WEDDING	150
9/6/02F	EVE	RAINS/PATIO/AMPHITHEATER	TANIGUCHI/DUPREE	WEDDING	200
9/07/02S	DAY	RAINS/PATIO/AMPHITHEATER	VOLLMER/SNARR	WEDDING	250
9/07/02S	EVE	RAINS/PATIO/AMPHITHEATER/M	YOUKER/CRAWFORD	WEDDING	100
9/13/02F	EVE	RAINS/PATIO/AMPHITHEATER/M	HAAS/WARNER	WEDDING	100
9/14/02S	DAY	RAINS/PATIO/AMPHITHEATER	ARMSTRONG/GUNDERSON	WEDDING	100
9/14/02S	EVE	RAINS/PATIO/AMPHITHEATER	NICKLE/MARASCHIN	WEDDING	30
9/14/02S	EVE	MEADOW	BARKER/MCPHIE	CEREMONY	75
9/15/02N	EVE	RAINS/PATIO/AMPHITHEATER	BINCH/MARSTON	WEDDING	100
9/19/02F	EVE	RAINS/PATIO/AMPHITHEATER	STILSON/France	WEDDING	100
9/20/02F	EVE	RAINS/PATIO/AMPHITHEATER	LARSEN/LEAVENWORTH	WEDDING	200
9/21/02S	DAY	SMALL & LARGE RAINS	MILLCREEK OI	BUSINESS	60
9/21/02S	EVE	ENTIRE	MOUNTAIN/LAMALFA	WEDDING	150
9/22/02N	DAY	WASATCH/MEADOW	CAMPBELL/CHURCH	WEDDING	75
9/24/02T	EVE	SMALL & LARGE RAINS	ALLIANT TECH	BUSINESS	20
9/25/02W	EVE	SMALL RAINS	DEPT. OF AIRPORT	BUSINESS	20
9/27/02F	EVE	SMALL & LARGE RAINS	DESTINATION VIP	BUSINESS	35
9/28/02S	DAY	RAINS/PATIO/AMPHITHEATER	HOLLINGSSED/KELLER	WEDDING	60
9/28/02S	EVE	MEADOW	JENSEN/ADAMS	CEREMONY	100

LOG HAVEN WEDDINGS AND EVENTS
1999-2009

DATE/DAY	TIME	LOCATION	NAME	TYPE	SIZE
9/28/02S	EVE	RAINS/PATIO/AMPHITHEATER	ANDERSON/WALKER	WEDDING	130
9/29/02N	EVE	SMALL & LARGE RAINS	PSARRAS BIRTHDAY	BUSINESS	55
10/01/02T	EVE	SMALL RAINS	ELI LILLY & CO	BUSINESS	12
10/03/02H	EVE	SMALL RAINS	DA DAVIDSON	BUSINESS	15
10/04/02F	DAY	RAINS/PATIO/AMPHITHEATER	PORTER/BRYSON	WEDDING	50
10/05/02S	DAY	RAINS/PATIO/AMPHITHEATER	SAPPER/GEIS	WEDDING	50
10/05/02S	EVE	RAINS/PATIO/AMPHITHEATER	BEARS/JONES	WEDDING	70
10/5/02S	EVE	MEADOW	CUTLIP/JARVIS	WEDDING	12
10/8/02T	EVE	SMALL RAINS	GX TECHNOLOGIES	BUSINESS	16
10/09/02W	EVE	SMALL RAINS	MOTOROLA	BUSINESS	22
10/11/02F	EVE	SMALL & LARGE RAINS	BESS/RANDOLPH	REHBUSINESS	37
10/12/02S	DAY	RAINS/PATIO/AMPHITHEATER	MILLS	WEDDING	50
10/12/02S	EVE	SMALL & LARGE RAINS	HARRIS FOUNDATION	BUSINESS	30
10/15/02T	EVE	SMALL RAINS	AKZO NOBEL	BUSINESS	13
10/18/02F	EVE	LARGE RAINS	NUTRICUTICAL	BUSINESS	25
10/18/02F	EVE	SMALL RAINS	MCKESSON	BUSINESS	20
10/19/02S	DAY	RAINS/PATIO/AMPHITHEATER	WHETSONE/GODFREY	WEDDING	70
10/19/02S	DAY	WASATCH/MEADOW	FAUST/COSGROVE	WEDDING	150
10/19/02S	EVE	LARGE RAINS	HEXCEL	BUSINESS	27
10/20/02S	DAY	WASATCH/MEADOW	RICHARDSON	WEDDING	100
10/21/02M	EVE	LARGE RAINS	SMURFIT	BUSINESS	26
10/22/02T	DAY	SMALL & LARGE RAINS	PANASONIC	BUSINESS	40
10/22/02T	EVE	SMALL RAINS	ARUP LABS	BUSINESS	15
10/23/02W	EVE	SMALL RAINS	STEELE	BUSINESS	14
10/24/02H	EVE	SMALL & LARGE RAINS	U OF U CARDIOLOGY	BUSINESS	50
10/26/02S	EVE	SMALL & LARGE RAINS	MCCUNE	WEDDING	50
10/27/02N	EVE	SMALL RAINS	CHRIS COWAN	BUSINESS	20
10/28/02M	EVE	LARGE RAINS	KPMG	BUSINESS	30
10/29/02T	EVE	LARGE RAINS	ORAPHARMA	PHARM	15
11/09/02S	DAY	WASATCH	OTA/KUMMER	WEDDING	100
11/11/02M	DAY	SMALL & LARGE RAINS	WORKERS COMP	BUSINESS	23
11/11/02M	EVE	SMALL RAINS	TBI AIRPORT MGMT	BUSINESS	15
11/11/02M	EVE	WEST WING	LANDRUM & BROWN	BUSINESS	20
11/13/02W	EVE	ENTIRE	HUDSON	BUSINESS	225
11/14/02S	EVE	SMALL RAINS	MET LIFE	BUSINESS	35
11/19/02T	EVE	WASATCH	MEDCO	BUSINESS	88
11/20/02W	EVE	SMALL RAINS	AMGEN	BUSINESS	10
12/03/02T	EVE	SMALL RAINS	KSL	XMAS	20
12/04/02W	EVE	SMALL RAINS	MERCK PHARMACY	PHARM	20
12/05/02H	EVE	SMALL RAINS	UTAH CCIM	XMAS	20
12/06/02F	DAY	WASATCH	WWG	XMAS DAY	125
12/06/02F	EVE	LARGE RAINS	LECG HOLIDAY	XMAS	32
12/06/02F	EVE	SMALL RAINS	DR. FLINT	XMAS	20
12/06/02F	EVE	WASATCH	AVALANCHE	XMAS	110
12/07/02S	EVE	WASATCH	LEBOEUF	XMAS	65
12/07/02S	EVE	SMALL RAINS	ICE MILLER	XMAS	20
12/07/02S	EVE	LARGE RAINS	GIFT CHECK	XMAS	25
12/08/02N	EVE	SMALL RAINS	LAHERY & LOKKEN	XMAS	22
12/09/02M	EVE	SMALL RAINS	GMAC	XMAS	15
12/09/02M	EVE	LARGE RAINS	3M	XMAS	22
12/10/02T	EVE	LARGE RAINS	DA DAVIDSON	XMAS	23
12/10/02T	EVE	SMALL RAINS	PRG SCHULTZ	XMAS	18
12/11/02W	EVE	SMALL RAINS	SRI	XMAS	16
12/11/02W	EVE	LARGE RAINS	MERCK PHARMACY	PHARM	25
12/12/02H	EVE	LARGE RAINS	STORE & LOCK	XMAS	32
12/12/02H	EVE	SMALL RAINS	COWBOY PROPERTIES	XMAS	24
12/12/02H	EVE	W. WING	HIGHALND DENTAL	XMAS	20

LOG HAVEN WEDDINGS AND EVENTS
1999-2009

DATE/DAY	TIME	LOCATION	NAME	TYPE	SIZE
12/13/02F	DAY	SMALL & LARGE RAINS	BURTON GROUP	XMAS	25
12/13/02F	EVE	SMALL RAINS	SCOTT/MITCHELL	WEDDING	20
12/13/02F	EVE	LARGE RAINS	SAVAGE INDUSTRIES	XMAS	28
12/13/02F	EVE	WEST WING	MADSON & METCALF	XMAS	22
12/14/02S	EVE	SMALL RAINS	BUCHI	XMAS	14
12/14/02S	EVE	LARGE RAINS	WESTERN REFRACTORY	XMAS	30
12/14/02S	EVE	WEST WING	IEM	XMAS	20
12/14/02S	EVE	E WING	U & I AMERICA	BUSINESS	20
12/15/02N	EVE	SMALL RAINS	BLACK DIAMOND	XMAS	14
12/16/02M	EVE	SMALL RAINS	MOUNTAIN AMERICA	XMAS	14
12/17/02T	DAY	WASATCH	UTAH WOMEN'S FORUM	XMAS	45
12/17/02T	EVE	SMALL RAINS	BISCO IND	XMAS	13
12/18/02W	EVE	SMALL RAINS	BRINTON & BANYAI	XMAS	20
12/18/02W	EVE	LARGE RAINS	U OF U KIDNEY TRANS	XMAS	55
12/18/02W	EVE	W. WING	SMITH'S	XMAS	20
12/19/02H	EVE	SMALL & LARGE RAINS	TERRA INDUSTRIES	XMAS	40
12/19/02H	EVE	W. WING	ADP	XMAS	14
12/20/02F	EVE	W. WING	MONUMENT TITLE	XMAS	30
12/20/02F	EVE	SMALL RAINS	UTFC	XMAS	14
12/20/02F	EVE	LARGE RAINS	KENNECOTT	XMAS	32
12/21/02S	EVE	SMALL & LARGE RAINS	MANNING, CURTIS	XMAS	30
12/22/02S	EVE	SMALL RAINS	ADVANCED TRAVEL G	BIRTHDAY	12
12/24/02T	DAY	SMALL & LARGE RAINS	TRUSTCO	XMAS	35
12/28/02S	DAY	SMALL & LARGE RAINS	KIRKHAM	WEDDING	20
1/9/03H	EVE	SMALL RAINS	GENZYME	BUSINESS	15
1/14/03T	EVE	LARGE RAINS	FOREST PHARMACEUT	PHARM	25
1/16/03H	EVE	LARGE RAINS	NEXTEL	BUSINESS	35
1/7/04W	EVE	SMALL RAINS	KROGER	BUSINESS	20
1/21/03T	EVE	SMALL RAINS	MERCK PHARMACY	PHARMACY	20
1/23/03H	EVE	SMALL RAINS	CLEAR ONE	BUSINESS	23
1/29/03W	EVE	W. WING	SLCVB	BUSINESS	20
1/30/03H	EVE	SMALL RAINS	BACKPACKER MAGZINE	BUSINESS	20
1/31/03F	EVE	SMALL RAINS	IHC	BUSINESS	25
2/2/03N	EVE	SMALL RAINS	WOOLRICH	BUSINESS	20
2/4/03T	EVE	SMALL RAINS	KIMBERLY CLARK	BUSINESS	18
2/8/03S	DAY	WASATCH	BRADSFIELD/GARLICK	WEDDING	100
2/13/03H	EVE	SMALL RAINS	HOME LOAN	BUSINESS	20
2/15/03S	DAY	WASATCH	REVERE/BEARNSON	WEDDING	100
2/18/03T	EVE	SMALL RAINS	UBS	BUSINESS	11
2/19/03W	EVE	SMALL RAINS	KINDRED	BUSINESS	20
2/21/03F	EVE	LARGE RAINS	KIRTON & MCCONKIE	BUSINESS	30
2/22/02S	EVE	ENTIRE	NORTON/HYATT	WEDDING	100
3/4/03T	EVE	SMALL RAINS	PEER GROUP	BUSINESS	16
3/8/03S	EVE	LARGE RAINS	WATSON LABS	BUSINESS	25
3/11/03T	EVE	SMALL & LARGE RAINS	GRADIENT	BUSINESS	45
3/14/03F	EVE	SMALL RAINS	KENNECOTT	BUSINESS	18
3/18/03T	DAY	SMALL & LARGE RAINS	DATAMARK	BUSINESS	24
3/25/03T	EVE	LARGE RAINS	ELI LILLY	PHARMACY	20
3/26/03W	EVE	LARGE RAINS	ORTHOBIOTECH	PHARMACY	25
3/27/03H	EVE	LARGE RAINS	ASTRA ZENECA	PHARMACY	25
3/27/03H	EVE	SMALL RAINS	BOSTON SCIENTIFIC	BUSINESS	12
3/28/03F	EVE	LARGE RAINS	BALLARD SPAHR	BUSINESS	22
3/29/03S	EVE	WEST WING	COOK CANADA	BUSINESS	20
3/29/03S	EVE	SMALL & LARGE RAINS	PULIAM/TONNESON	WEDDING	10
4/2/03W	EVE	SMALL RAINS	WESTERN REFRACTORY	BUSINESS	15
4/11/03F	EVE	LARGE RAINS	HOYT USA	BUSINESS	35
4/23/03W	EVE	LARGE RAINS	INTERMOUNTAIN PED	BUSINESS	25

LOG HAVEN WEDDINGS AND EVENTS
1999-2009

DATE/DAY	TIME	LOCATION	NAME	TYPE	SIZE
4/26/03S	DAY	WASATCH/MEADOW/PATIO	LITI/EVERTON	WEDDING	75
4/30/03W	EVE	SMALL RAINS	ORTHO MC NEIL	PHARMACY	15
5/1/03H	EVE	LARGE RAINS	U OF U/OCCUPATIONAL	BUSINESS	45
5/3/03S	DAY	RAINS/PATIO/AMPHITHEATER	REDD/DAVIS	WEDDING	25
5/3/03S	EVE	WASATCH/PATIO	GLOBAL PLANNERS	BUSINESS	140
5/5/03M	EVE	ENTIRE	FLINT INK	BUSINESS	60
5/5/03M	EVE	RAINS/PATIO/AMPHITHEATER	KIM/WAHKUDI	WEDDING	80
5/8/03H	DAY	RAINS/PATIO/AMPHITHEATER	WELKER/GORRING	WEDDING	60
5/09/03F	DAY	WASATCH/MEADOW	SERVICE/DRUMMOND	WEDDING	200
5/10/03S	EVE	MEADOW	CHEW/WEBB	WEDDING	100
5/15/03H	EVE	LARGE RAINS	ZION'S BANK	BUSINESS	40
5/17/03S	DAY	RAINS/PATIO/AMPHITHEATER	LE TOURNEAU	WEDDING	30
5/17/03S	DAY	WASATCH/MEADOW	CORDOVA/ROBINSON	WEDDING	40
5/20/03T	EVE	SMALL RAINS	JANSSEN PHARMACY	PHARMACY	12
5/21/03N	EVE	ENTIRE	STARCON	BUSINESS	125
5/22/03H	EVE	LARGE RAINS	TIME INDUSTRIAL	BUSINESS	20
5/23/03F	EVE	LARGE RAINS	U OF U	BUSINESS	35
5/24/03S	EVE	RAINS/PATIO/AMPHITHEATER	HAYMORE/FORAKER	WEDDING	200
5/25/03N	EVE	ENTIRE	WELZE/AL-SHAIKH	WEDDING	60
5/27/03T	EVE	RAINS/PATIO/AMPHITHEATER	KENNECOTT	BUSINESS	45
5/28/03W	EVE	RAINS/PATIO/AMPHITHEATER	AIFS	BUSINESS	80
5/29/03H	EVE	LARGE RAINS	3M	BUSINESS	26
5/29/03H	EVE	PATIO	DYNO-NOBEL	BUSINESS	40
5/30/03F	DAY	LIBRARY/PATIO	HESS/PARMLEY	WEDDING	17
5/31/03S	DAY	WASATCH/MEADOW	BORTOLUSSI	WEDDING	90
5/31/03S	EVE	RAINS/PATIO/AMPHITHEATER	SILVERTON/LLOYD	WEDDING	125
6/4/03W	EVE	SMALL RAINS	ELI LILLY	PHARMACY	15
6/4/03W	EVE	RAINS/PATIO/AMPHITHEATER/M	BUHLER/CASUSE	WEDDING	80
6/6/03F	EVE	LIBRARY/AMP	U OF U	BUSINESS	60
6/7/03S	DAY	RAINS/PATIO/AMPHITHEATER	SEGUIN/BAKARIC	WEDDING	30
6/7/03S	EVE	RAINS/PATIO/AMPHITHEATER	HAWK/SCHIEDLER	WEDDING	30
6/11/03W	EVE	ENTIRE	SUPER FLORAL	BUSINESS	225
6/13/03F	EVE	SMALL & LARGE RAINS	U OF U	BUSINESS	40
6/14/03S	EVE	MEADOW	LANFORD/MOYER	CEREMONY	200
6/14/03S	EVE	RAINS/PATIO/AMPHITHEATER	LEE/KING	WEDDING	100
6/15/03N	EVE	SMALL RAINS	HNTB CORPORATION	BUSINESS	15
6/17/03T	EVE	LARGE RAINS	CH2MHLL	BUSINESS	30
6/19/03H	EVE	AMPHITHEATRE	LDS	BUSINESS	80
6/20/03F	EVE	SMALL RAINS	MORLEY	BUSINESS	20
6/21/03S	DAY	ENTIRE	BROWN/ROSE	WEDDING	400
6/21/03S	EVE	RAINS/PATIO/AMPH/MEADOW	WENSTROM/OLSON	WEDDING	75
6/23/03M	EVE	LARGE RAINS	EASTERN CONNECTION	BUSINESS	25
6/24/03T	EVE	CEREMONY	BOHNEY	WEDDING	17
6/24/03T	EVE	SMALL RAINS	UNIVERSITY OF UTAH	BUSINESS	17
6/25/03W	DAY	ENTIRE	CHS FIELD TRIP		
6/25/03W	EVE	SMALL RAINS	U OF U	PHARMACY	15
6/26/03H	EVE	LARGE RAINS	FRANKLIN COVEY	BUSINESS	35
6/27/03F	DAY	WASATCH/MEADOW	MARK/BIDDLE	WEDDING	150
6/27/03F	EVE	RAINS/PATIO/AMPHITHEATER	U OF U	BUSINESS	125
6/28/03S	DAY	RAINS/PATIO/AMPHITHEATER	IVERSON/COLEMAN	WEDDING	75
6/28/03S	DAY	WASATCH/MEADOW	ROBISON/MORRILL	WEDDING	70
6/28/03S	EVE	RAINS/PATIO/AMPH/MEADOW	PEARSON/DAVIS	WEDDING	150
7/1/03T	DAY	RAINS/PATIO/AMPHITHEATER	ALLEN WAKE	WAKE	100
7/1/03T	EVE	SM RS/AMP	UCB PHARMA	BUSINESS	15
7/9/03W	DAY	SMALL & LARGE RAINS	HUNTSMAN CANCER	RETREAT	14
7/10/03H	EVE	WASATCH/PATIO	U OF U STUDENTS	BUSINESS	125
7/10/03H	EVE	SMALL RAINS	BANK ONE	BUSINESS	15

LOG HAVEN WEDDINGS AND EVENTS
1999-2009

DATE/DAY	TIME	LOCATION	NAME	TYPE	SIZE
7/12/03S	DAY	RAINS/PATIO/AMPHITHEATER	OPEN IMAGING	BUSINESS	60
7/12/03S	EVE	RAINS/PATIO/AMPHITHEATER	MCARTHUR/KOEHL	WEDDING	125
7/16/03W	EVE	SMALL RAINS	ELLIS	BUSINESS	25
7/17/2003	EVE	LARGE RAINS	CYBERONICS	BUSINESS	20
7/18/03F	DAY	RAINS/PATIO/AMPHITHEATER	HERRIDGE/WILLIAMS	WEDDING	70
7/18/03F	EVE	W. WING	HOAG/STEVENS	REHEARSAL	35
7/19/03S	EVE	RAINS/PATIO/AMPH/MEADOW	HINER/WORTHEN	WEDDING	200
7/23/03W	DAY	RAINS & PATIO	PALOASKY	MEMORIAL	40
7/24/03H	EVE	LARGE RAINS	THOMPSON TRAVEL	BUSINESS	28
7/25/03F	EVE	RAINS/PATIO/AMPHITHEATER	HAHN/HENDERSON	WEDDING	200
7/26/03S	DAY	WASATCH/MEADOW	HILL/FRECKLETON	WEDDING	75
7/26/03S	EVE	RAINS/PATIO/AMPHITHEATER	MASTERS/HOLCOMBE	WEDDING	175
7/27/03N	EVE	RAINS/PATIO/AMPHITHEATER/M	WILLIAMS/BEAN	WEDDING	80
7/28/03M	EVE	LARGE RAINS	U OF U/OBGYN	BUSINESS	30
7/29/03T	EVE	SMALL RAINS	MERCK PHARMACY	PHARM	20
7/30/03W	EVE	RAINS/PATIO/AMPHITHEATER	TRASKBRITT	BUSINESS	25
7/31/03H	EVE	SMALL RAINS	BANK ONE	BUSINESS	15
8/1/03F	DAY	WASATCH/MEADOW	STUART/BLACK	WEDDING	100
8/1/03F	DAY	RAINS/PATIO/AMPHITHEATER	ROBINSON/TRIMBLE	WEDDING	100
8/2/03S	DAY	WASATCH/MEADOW	NELSON/LAMPROPOULOS	WEDDING	80
8/2/03S	EVE	RAINS/PATIO/AMPHITHEATER/M	SORENSEN	WEDDING	250
8/2/03S	DAY	RAINS/PATIO/AMPHITHEATER	MILLCREEK ANESTHEISA	BUSINESS	40
8/2/03S	EVE	RAINS/PATIO/AMPHITHEATER	U OF U	RECEPTION	100
8/3/03N	EVE	RAINS/PATIO/AMPHITHEATER	MAYALL/OLSON	WEDDING	75
8/5/03T	EVE	SMALL RAINS	LIBERTY	BUSINESS	20
8/5/03T	EVE	LARGE RAINS	URA	BUSINESS	28
8/6/03W	DAY	RAINS/PATIO/AMPHITHEATER	ALLISON	WEDDING	20
8/7/03H	EVE	WWING/AMP	RAMIREZ/BIRELEY	WEDDING	17
8/8/03F	EVE	SMALL & LARGE RAINS	PRIMARY CHILDRENS	BUSINESS	60
8/9/03S	DAY	RAINS/PATIO/AMPHITHEATER	NELSON/COREY	WEDDING	75
8/9/03S	DAY	WASATCH	U OF U	RETREAT	45
8/9/03S	EVE	RAINS/PATIO/AMPHITHEATER	STARKS/TERRELL	WEDDING	300
8/10/03N	DAY	RAINS/PATIO/AMPHITHEATER	REYNOLDS/BENGTSEN	WEDDING	190
8/10/03N	EVE	RAINS/PATIO/AMPHITHEATER	REYNOLDS/BENGTSEN	WEDDING	120
8/12/03T	DAY	PATIO	SLCVB MEDIA	BUSINESS	12
8/13/03W	EVE	SMALL RAINS	URA	BUSINESS	18
8/13/03W	EVE	LARGE RAINS	MUNICIPAL BOND	BUSINESS	30
8/15/03F	EVE	SMALL RAINS	NORTH FACE	BUSINESS	15
8/15/03F	EVE	MEADOW	ROBISON/ANDERSON	CEREMONY	200
8/16/03S	DAY	RAINS/PATIO/AMPHITHEATER	PAUL/HALVERSON	WED LUNCH	100
8/16/03S	EVE	RAINS/PATIO/AMPHITHEATER	JOSEPH	BARMITZA	100
8/18/03M	DAY	WASATCH/MEADOW	PERRY/HOLDAWAY	WEDDING	75
8/20/03W	DAY	SMALL & LARGE RAINS	BROG/LEONARD	WEDDING	50
8/20/03W	EVE	SMALL RAINS	AMERICAN EXPRESS	BUSINESS	23
8/21/03H	DAY	RAINS/PATIO/AMPHITHEATER	HIBLER/WATERSON	WEDDING	55
8/21/03H	EVE	RAINS/PATIO/AMPHITHEATER	SALT LAKE MAGAZINE	BUSINESS	200
8/22/03F	EVE	RAINS/PATIO/AMPHITHEATER	ASHTON/MCINTOSH	WEDDING	200
8/23/03S	EVE	RAINS/PATIO/AMPHITHEATER	U OF U	BUSINESS	70
8/23/03S	EVE	RAINS/PATIO/AMPHITHEATER	ALEXANDER/FRAE	WEDDING	200
8/25/03M	EVE	RAINS/PATIO/AMPHITHEATER/M	WANG/KIM	WEDDING	125
8/26/03T	EVE	RAINS/PATIO/AMPHITHEATER	MAUGHAN/ANDERSON	WEDDING	100
8/28/03H	EVE	SMALL & LARGE RAINS	GOMEZ	WEDDING	20
8/29/03F	DAY	RAINS/PATIO/AMPHITHEATER	BEAUREGARD/KELLY	WEDDING	32
8/29/03F	EVE	SMALL RAINS	DENVER SEMINARY	BUSINESS	20
8/30/03S	DAY	RAINS/PATIO/AMPHITHEATER	DRURY/DEVANY	WEDDING	100
8/30/03S	EVE	RAINS/PATIO/AMPHITHEATER	U OF U	BUSINESS	80
8/31/03N	EVE	RAINS/PATIO/AMPHITHEATER	WALSH/SCHMALTZ	WEDDING	200

LOG HAVEN WEDDINGS AND EVENTS
1999-2009

DATE/DAY	TIME	LOCATION	NAME	TYPE	SIZE
9/3/03W	EVE	SMALL RAINS	NWT	BUSINESS	8
9/4/03T	EVE	LARGE RAINS	SL SPECIALTY	BUSINESS	25
9/5/03F	DAY	WASATCH/MEADOW	TOUCHARD/BAIRD	WEDDING	100
9/06/03S	DAY	RAINS/PATIO	U OF U	BUSINESS	75
9/6/03S	DAY	WASATCH/MEADOW	RUOTI/BELL	WEDDING	115
9/6/03S	EVE	RAINS/PATIO	U OF U OB GYN	WEDDING	150
9/9/03T	EVE	LARGE RAINS	PFIZER	BUSINESS	20
9/13/03S	DAY	RAINS/PATIO/AMPHITHEATER/M	ROUNDY/HIGHTOWER	WEDDING	100
9/13/03S	EVE	RAINS/PATIO/AMPHITHEATER	PETERSON/DE ROOY	WEDDING	125
9/15/03T	EVE	LARGE RAINS	PORZIO	BUSINESS	40
9/17/03W	EVE	LARGE RAINS	WESTERN LEISURE	BUSINESS	33
9/20/03S	EVE	MEADOW	DAHLIN/HARRIS	CEREMONY	75
9/20/03S	EVE	WEST WING	EQUITY TITLE	BUSINESS	42
9/20/03S	EVE	RAINS/PATIO/AMPHITHEATER	COOK/MILLER	WEDDING	200
9/21/03N	DAY	WASATCH/MEADOW	ANGER	WEDDING	200
9/21/03N	EVE	ENTIRE	FRANKLIN/ALPFELBAUM	WEDDING	200
9/23/03T	DAY	WASATCH/MEADOW	ROSVALL/BUTCHER	WEDDING	40
9/23/03T	EVE	WEST WING	H & R BLOCK	BUSINESS	24
9/26/03F	DAY	SMALL & LARGE RAINS	COALITION ENVISION	BUSINESS	35
9/27/03S	DAY	WASATCH/MEADOW	WIRTHLIN/NGUGI	WEDDING	50
9/27/03S	EVE	RAINS/PATIO/AMPHITHEATER/M	KELLY/MILLER	WEDDING	160
9/29/03M	EVE	RAINS/PATIO/AMPHITHEATER	MC DONALD TRANSIT	BUSINESS	75
9/29/03M	EVE	E WING	GENENTECH	BUSINESS	40
9/30/03T	EVE	SMALL RAINS	AVENTIS	PHARMACY	18
9/30/03T	EVE	LARGE RAINS	PARSN BRINKERHOFF	BUSINESS	40
10/1/03W	EVE	RAINS/PATIO/AMPHITHEATER	U OF U	BUSINESS	35
10/1/03W	EVE	WEST WING	SUMMIT EVENTS	M PLANNER	20
10/3/03F	DAY	WASATCH/MEADOW	HARMON/PECK	WEDDING	80
10/3/03F	EVE	RAINS/PATIO/AMPHITHEATER	TRI STATE	BUSINESS	35
10/4/03S	DAY	RAINS/PATIO/AMPHITHEATER	ELLIS/SIMONSEN	WEDDING	90
10/5/03N	DAY	RAINS/PATIO/AMPHITHEATER	HALWES/SCHEXNAYDER	WEDDING	30
10/5/03N	EVE	RAINS/PATIO/AMPHITHEATER	SADEGHI/COOPER	WEDDING	75
10/7/03T	EVE	LARGE RAINS	COOPER COMPRESSIONS	BUSINESS	30
10/7/03T	EVE	SMALL RAINS	PROCTER & GAMBLE	PHARMACY	10
10/11/03S	DAY	WASATCH/MEADOW	LAVENDER/BITNER	WEDDING	150
10/11/03S	DAY	RAINS/PATIO/AMPHITHEATER	ABRAHAM	ANNIVERSY	60
10/12/03N	EVE	RAINS/PATIO/AMPHITHEATER	NELSON/SMITH	WEDDING	100
10/15/03W	EVE	SMALL RAINS	NOVUS PETROLEUM	BUSINESS	20
10/16/03H	EVE	SMALL RAINS	JOHNSON & JOHNSON	PHARMACY	10
10/17/03F	EVE	LARGE RAINS	COMMUNITY RADIATION	BUSINESS	30
10/19/03N	EVE	WEST WING	WESTERN LEISURE	BUSINESS	24
10/20/03M	EVE	LARGE RAINS	HUNTSMAN, LLC	BUSINESS	30
10/20/03M	EVE	LARGE RAINS	MARRIOTT CITY CENTER	BUSINESS	37
10/21/03T	EVE	LARGE RAINS	PFIZER	PHARMACY	20
10/21/03T	EVE	WEST WING	ECI TRAVEL	BUSINESS	30
10/21/03T	EVE	SMALL RAINS	SIEMEN'S MEDICAL	BUSINESS	21
10/22/03W	EVE	WEST WING	KENNECOTT COPPER	BUSINESS	20
10/22/03W	EVE	SMALL & LARGE RAINS	TRIPP	WEDDING	35
10/23/03H	EVE	LARGE RAINS	ASTRA ZENECA	PHARMACY	20
10/25/03S	DAY	WASATCH/MEADOW	DAVIS/BURNS	WEDDING	60
10/27/03M	EVE	ENTIRE	SFBC INTERNATIONAL	BUSINESS	150
10/28/03T	EVE	SMALL & LARGE RAINS	NWT	BUSINESS	75
10/28/03T	EVE	WEST WING	RADIANT RESEARCH	BUSINESS	20
11/5/03W	EVE	SMALL RAINS	SCIENTIFIC FRONTIERS	BUSINESS	12
11/06/03H	EVE	LARGE RAINS	WYELTH HEMOPHILIA	BUSINESS	10
11/06/03H	EVE	SMALL RAINS	WELLS FARGO	BUSINESS	24
11/07/03F	EVE	LARGE RAINS	CORAM	BUSINESS	25

LOG HAVEN WEDDINGS AND EVENTS
1999-2009

DATE/DAY	TIME	LOCATION	NAME	TYPE	SIZE
11/07/03F	EVE	WEST WING	NATIONAL HEMOHLIA	BUSINESS	20
11/07/03F	EVE	SMALL RAINS	AVENTIS BEHRING	BUSINESS	19
11/08/03S	EVE	SMALL RAINS	AVENTIS BEHRING	BUSINESS	10
11/11/03T	EVE	LARGE RAINS	SLC MARRIOTT	BUSINESS	25
11/14/03F	EVE	SMALL RAINS	DESERET POWER	BUSINESS	16
11/15/03S	DAY	WASATCH	VARGASON/KINDER	WEDDING	60
11/19/03W	EVE	SMALL & LARGE RAINS	WADSWORTH	ANNIVERSY	24
11/19/03W	EVE	WEST WING	U OF U	BUSINESS	25
11/22/03S	DAY	SMALL & LARGE RAINS	VINCENT/MCLLWAINE	WEDDING	45
11/24/03M	EVE	LARGE RAINS	PFIZER	BUSINESS	24
12/02/03T	EVE	LARGE RAINS	PFIZER EMPLOYEES	HOLIDAY	26
12/02/03T	EVE	SMALL RAINS	SLC ENGINEERING	HOLIDAY	16
12/3/03W	EVE	LARGE RAINS	BURBIDGE & WHITE	HOLIDAY	30
12/03/03W	EVE	SMALL RAINS	KSL	HOLIDAY	20
12/04/03H	EVE	SMALL RAINS	UTAH CCIM	HOLIDAY	20
12/04/03H	EVE	LARGE RAINS	L. JONES CONSTRUCTION	HOLIDAY	54
12/5/03F	EVE	WASATCH	AVALANCHE SOFTWARE	HOLIDAY	120
12/5/03F	EVE	SMALL RAINS	SUNCREST DEVELOPMNT	HOLIDAY	22
12/5/03F	EVE	LARGE RAINS	PROGRESSIVE REMODL	HOLIDAY	26
12/6/03S	DAY	WASATCH	ENGLAND/STOWE	WEDDING	50
12/06/03S	EVE	SMALL & LARGE RAINS	MANNING, CURTIS	HOLIDAY	35
12/07/03N	EVE	SMALL RAINS	FLUOR	HOLIDAY	16
12/08/03M	EVE	WASATCH	NECA	HOLIDAY	150
12/8/03M	EVE	SMALL RAINS	TWELVE HORSES	HOLIDAY	25
12/8/03M	EVE	SMALL RAINS	DATA MARK	HOLIDAY	20
12/09/03T	EVE	SMALL RAINS	FUSION ADVERTISING	HOLIDAY	24
12/10/03W	EVE	SMALL RAINS	SL NEEDLEPOINT GUILD	HOLIDAY	20
12/11/03H	EVE	SMALL & LARGE RAINS	PARK CAPITOL MORTGE	HOLIDAY	50
12/12/03F	EVE	SMALL RAINS	CHASE SUITE HOTEL	HOLIDAY	17
12/12/03F	EVE	WASATCH	U OF U PATHOLOGY	HOLIDAY	140
12/12/03F	EVE	LARGE RAINS	U OF U/PHARMACY	BUSINESS	30
12/13/03S	EVE	SMALL & LARGE RAINS	GENERAL ELECTRIC	HOLIDAY	50
12/14/03N	EVE	SMALL RAINS	MEDICORE	BUSINESS	18
12/15/03M	EVE	SMALL RAINS	CHARLES RIVER	HOLIDAY	20
12/15/03M	EVE	LARGE RAINS	U OF U	HOLIDAY	22
12/16/03T	DAY	WASATCH	UTAH WOMEN'S FORUM	HOLIDAY	50
12/16/03T	EVE	SMALL RAINS	UTILITY TRAILER	HOLIDAY	18
12/17/03W	EVE	SMALL RAINS	U OF U	HOLIDAY	20
12/17/03W	EVE	LARGE RAINS	GOLD MEDALLION HOMES	HOLIDAY	36
12/18/03H	EVE	WEST WING	ASPHALT SYSTEMS	HOLIDAY	26
12/18/03H	EVE	SMALL RAINS	EMPLOYER'S COUNCIL	HOLIDAY	10
12/18/03H	EVE	LARGE RAINS	U OF U	HOLIDAY	30
12/19/03F	EVE	WASATCH	HEART CENTER	HOLIDAY	120
12/19/03F	EVE	LARGE RAINS	U OF U LABS	HOLIDAY	30
12/19/03F	EVE	SMALL RAINS	HATCH, JAMES & DODGE	HOLIDAY	18
12/20/03S	EVE	WEST WING	ENERGY STRATEGY	HOLIDAY	18
12/20/03S	EVE	SMALL & LARGE RAINS	WESTERN UROLOGY	HOLIDAY	60
12/22/03M	EVE	SMALL RAINS	UTAH ORTHOPEDIC	HOLIDAY	18
1/1/04H	DAY	SMALL & LARGE RAINS	ELKINGTON/WIDEMAN	WEDDING	25
1/2/04F	EVE	SMALL RAINS	BARNETT INTERMOUNTN	BUSINESS	13
1/02/04F	EVE	WASATCH	LEFLER/CAPLAIN	WEDDING	100
1/3/04S	DAY	WASATCH	KAP/TUFT	WEDDING	50
1/3/04S	EVE	ENTIRE	NIELSEN/TRESEDER	WEDDING	160
1/8/04H	EVE	SMALL RAINS	DESERET POWER	BUSINESS	12
1/14/04W	EVE	SMALL & LARGE RAINS	ZIONS CREDIT	BUSINESS	35
1/16/04F	EVE	LARGE RAINS	CRS RETAIL	BUSINESS	30
1/17/04S	DAY	SMALL & LARGE RAINS	SHIPPEE/DELATORRE	WEDDING	18

LOG HAVEN WEDDINGS AND EVENTS
1999-2009

DATE/DAY	TIME	LOCATION	NAME	TYPE	SIZE
1/18/04N	EVE	SMALL RAINS	SILVERMAN	BIRTHDAY	17
1/18/04N	EVE	WASATCH	U OF U DEST	BUSINESS	100
1/23/04F	EVE	SMALL & LARGE RAINS	UTAH STATE BAR	BUSINESS	50
1/24/04S	EVE	SMALL & LARGE RAINS	MISYS HEALTH	BUSINESS	50
1/27/04T	EVE	WASATCH	SCT	BUSINESS	85
1/28/04W	EVE	LARGE RAINS	STATE OF UTAH	BUSINESS	26
2/2/04M	EVE	SMALL RAINS	SMURFIT STONE	BUSINESS	22
2/5/04H	EVE	LARGE RAINS	UTAM	BUSINESS	30
2/10/04T	DAY	WASATCH	GLADE/TERRY	WEDDING	120
2/13/04F	EVE	LARGE RAINS	HOME LOAN	BUSINESS	40
2/14/04S	DAY	WASATCH	BISHOP/PETTY	WEDDING	80
2/24/04T	EVE	SMALL RAINS	UBS	BUSINESS	15
2/27/04F	DAY	SMALL & LARGE RAINS	U OF U	BUSINESS	10
2/28/04S	EVE	S&L/HMN	HAYNES/EGGERS	WEDDING	50
3/3/04W	EVE	LARGE RAINS	ANGEN	PHARMACY	20
3/4/04H	EVE	LARGE RAINS	ENERGY & GEO	BUSINESS	20
3/4/04H	EVE	SMALL RAINS	MAMMOTH CAPITOL	MPLANNER	12
3/6/04S	EVE	SMALL RAINS	SYNTHES	BUSINESS	10
3/10/04W	EVE	SMALL RAINS	IPS	BUSINESS	24
3/13/04S	DAY	WASATCH	BRITTON/HALVORSEN	WEDDING	100
3/18/04H	EVE	SMALL RAINS	CEPHALON CORPORTIN	PHARMACY	15
3/18/04H	EVE	LARGE RAINS	BECHTEL	BUSINESS	45
3/22/04M	EVE	WASATCH	NOVELL	BUSINESS	90
3/22/04M	EVE	SMALL & LARGE RAINS	WILLIAMS	BIRTHDAY	20
3/23/04T	DAY	WASATCH	SLCVB MEDIA	BUSINESS	15
3/27/04S	DAY	SMALL & LARGE RAINS	SPANGRUDE	BIRTHDAY	25
3/27/04S	EVE	SMALL & LARGE RAINS	PETERSON/JAMESON	WEDDING	30
3/31/04W	EVE	LARGE RAINS	HUNTSMAN CANCER	BUSINESS	35
3/31/04W	EVE	SMALL RAINS	HARGER	BUSINESS	15
4/1/04H	EVE	SMALL & LARGE RAINS	WIDEX	BUSINESS	50
4/2/04F	EVE	SMALL & LARGE RAINS	DUDLEY	BIRTHDAY	25
4/3/04S	DAY	WASATCH	PARIAN/BUEHLER	WEDDING	60
4/3/04S	EVE	SMALL RAINS	GIBSON	BIRTHDAY	20
4/7/04W	EVE	LARGE RAINS	BIOGEN IDEC	PHARMACY	25
4/10/04S	DAY	WASATCH	GOHMAN	MEMORIAL	100
4/15/04H	EVE	SMALL RAINS	XCEL PHARMACEUTICAL	BUSINESS	8
4/17/04S	EVE	WASATCH	DAVID ROTH GROUP	BUSINESS	150
4/17/04S	EVE	LARGE RAINS	KENNECOTT	BUSINESS	22
4/22/04H	EVE	SMALL RAINS	JOHNSON & JOHNSON	PHARMACY	15
4/23/04F	EVE	SMALL & LARGE RAINS	TAYLOR	WEDDING	40
4/24/04S	DAY	RAINS/PATIO/AMPHITHEATER	CALL/CARTWRIGHT 12:45	WEDDING	30
4/24/04S	DAY	WASATCH	LISKOWSKI/QUIST 1:15	WEDDING	40
4/24/04S	EVE	S&L&	CONTINENTAL AIRLINES	BUSINESS	50
4/26/04M	EVE	LARGE RAINS	AMERICAN EXPRESS	BUSINESS	26
4/26/04M	EVE	SMALL RAINS	NALP	BUSINESS	16
4/29/04H	DAY	SMALL & LARGE RAINS	UNSHIPPER	BUSINESS	6
4/29/04H	EVE	SMALL RAINS	DERMIK	PHARMACY	12
04/30/04F	EVE	SMALL RAINS	ORGANON	PHARMACY	12
5/1/04S	EVE	LARGE RAINS	9TH TEMPLERS	BUSINESS	40
5/7/04F	EVE	WEST WING	KIRALY/CRUICKSHANK	WED BUSINES	30
5/8/04S	EVE	WEST WING	FLUOR	BUSINESS	26
5/11/04T	EVE	LARGE RAINS	FOREST PHARMACEUT	PHARMACY	40
5/12/04W	DAY	WASATCH	INTERCONTINENTAL	BUSINESS	125
5/12/04W	EVE	SMALL & LARGE RAINS	MILLER & CO	BUSINESS	40
5/13/04H	EVE	SMALL & LARGE RAINS	ASTRA ZENECA	PHARMACY	55
5/14/04F	EVE	WASATCH	3M	BUSINESS	80
5/15/04S	DAY	WASATCH/MEADOW	KNUDSON/HUNT	WEDDING	75

LOG HAVEN WEDDINGS AND EVENTS
1999-2009

DATE/DAY	TIME	LOCATION	NAME	TYPE	SIZE
5/17/04M	EVE	SMALL RAINS	ALCON	PHARMACY	45
5/18/04T	EVE	SMALL RAINS	FIDELITY	BUSINESS	18
5/20/04H	EVE	ENTIRE	ECI/PPEPPD	BUSINESS	200
5/22/04S	DAY	RAINS/PATIO/AMPHITHEATER	HEFLIN/BERTHELETTE	WEDDING	40
5/22/04S	EVE	RAINS/PATIO/AMPHITHEATER	BUNDERSON/BANNING	WEDDING	100
5/22/04S	EVE	MEADOW	FRAME/GUNDERSON	WEDDING	150
5/23/04N	EVE	MEADOW	LUNDGREN/ARECTOR	CEREMONY	150
5/28/04F	EVE	SMALL & LARGE RAINS	LEARNED	WEDD DINN	20
5/29/04S	EVE	MEADOW	LYMAN/CASPER	CEREMONY	125
5/29/04S	EVE	RAINS/PATIO/AMPHITHEATER	THOMPSON	WEDDING	60
5/29/04S	DAY	WASATCH/MEADOW	WIEBER/SHEPHERD	WEDDING	50
6/4/04F	DAY	WASATCH/MEADOW	ACKERMAN/JARAMILLO	WEDDING	150
6/4/04F	EVE	RAINS/PATIO/AMPHITHEATER	U OF U POWEL	BUSINESS	130
6/5/04S	DAY	RAINS/PATIO/AMPHITHEATER	RUPPER/BASKIN	WEDDING	70
6/5/04S	EVE	RAINS/PATIO/AMPHITHEATER	RAINWATER/MATTHEWS	WEDDING	175
6/7/04M	EVE	SMALL RAINS	CHASE HOME FINANCE	BUSINESS	15
6/7/04M	EVE	LARGE RAINS	NAMB	BUSINESS	30
6/10/04H	DAY	RAINS/PATIO/AMPHITHEATER	TAYLOR/CRIST	WEDDING	21
6/11/04F	EVE	SMALL & LARGE RAINS	U OF U	BUSINESS	60
6/12/04S	DAY	RAINS/PATIO/AMPHITHEATER	WILLIAMS/BERRY	WEDDING	125
6/12/04S	EVE	RAINS/PATIO/AMPHITHEATER/HMN	STORIE/HOPSTAD	WEDDING	150
6/12/04S	EVE	W. WING	DIAMICRON	BUSINESS	35
6/15/04T	EVE	SMALL RAINS	FIERO	BUSINESS	16
6/17/04H	EVE	LIB & AMP	LDS	BUSINESS	30
6/18/04F	EVE	LARGE RAINS	DAAD	BUSINESS	30
6/19/04S	DAY	WASATCH/MEADOW	POST/ESKELSON	WEDDING	100
6/19/04S	EVE	MEADOW	ALLRED/TYSON	CEREMONY	100
6/19/04S	EVE	RAINS/PATIO/AMPHITHEATER/HMN	PARKER/DONE	WEDDING	100
6/20/04N	EVE	RAINS/PATIO/AMPHITHEATER/M	WILLIAMS/BEAN	WEDDING	100
6/21/04M	EVE	SMALL RAINS	HUNTSMAN	BUSINESS	15
6/22/04T	EVE	LARGE RAINS	ALCON	PHARMACY	30
6/24/04H	DAY	SM R/PATIO	DISCOVER FINANCIAL	BUSINESS	15
6/24/04H	EVE	LARGE RAINS	GULF COAST FARM	BUSINESS	50
6/25/04F	EVE	RAINS/PATIO/AMPHITHEATER	VETTRMAN/VOROS	WEDDING	200
6/26/04S	EVE	RAINS/PATIO/AMPHITHEATER	HARTMAN/MARTERSTECK	WEDDING	100
6/27/04N	EVE	MEADOW	WILKINSON/CONRAD	WEDDING	50
6/28/04M	EVE	PHOTOS for 9/04 Richins bride @ 6:00 p.m.			
6/28/04M	EVE	RAINS/PATIO/AMPHITHEATER	CROFT/SIMPSON	WEDDING	70
6/29/04T	EVE	LARGE RAINS	AMERICAN EXPRESS	BUSINESS	22
7/1/04H	EVE	SMALL RAINS	AMERICAN EXPRESS	BUSINESS	17
7/3/04S	EVE	RAINS/PATIO/AMPHITHEATER	ALBANO/WINKLER	WEDDING	150
7/5/04M	EVE	CEREMONY	ROMERO/WEIGHT	WEDDING	75
7/5/04M	DAY	BRIDALS	BUTLER (8/7) 10:00 AM	PHOTOS	
7/6/04T	EVE	SMALL RAINS	DICKSON/STRATTER	REH BUSINESS	20
7/9/04F	EVE	R/P	U OF U	BUSINESS	90
7/10/04S	EVE	RAINS/PATIO/AMPHITHEATER	SHIELDS/JONES	WEDDING	120
7/13/04T	EVE	SMALL RAINS	DA DAVIDSON	BUSINESS	12
7/15/04H	EVE	SMALL RAINS	PFIZER	PHARMACY	12
7/15/04H	EVE	LARGE RAINS	MERK	PHARMACY	15
7/16/2004		PHOTOS FOR 7/17 bride Nicole Swenson, 3:00 PM at Meadow, rehearsal to follow.			
7/17/04S	DAY	RAINS/PATIO/AMPHITHEATER	WALSH/MCCAMIS	WEDDING	24
7/17/04S	EVE	RAINS/PATIO/AMPHITHEATER	SWENSON/SMAIL	WEDDING	150
7/19/04M	EVE	P/A&W.WING	IREA	BUSINESS	40
7/19/04M	EVE	LARGE RAINS	PROMISE SPECIALTY	BUSINESS	20
7/20/04T	EVE	RAINS/PATIO/AMPHITHEATER	AHCA	BUSINESS	29
7/20/04T	EVE	W. WING	WILLIAMS MULLEN	BUSINESS	30
7/21/04W	EVE	RAINS/PATIO/AMPHITHEATER	TRASKBRITT	BUSINESS	22

LOG HAVEN WEDDINGS AND EVENTS
1999-2009

DATE/DAY	TIME	LOCATION	NAME	TYPE	SIZE
7/21/04W	EVE	W. WING	ILLINOIS BANKERS	BUSINESS	22
7/22/04H	EVE	RAINS/PATIO/AMPHITHEATER	HILL/BARTHOLOMEW	WEDDING	125
7/23/04F	DAY	RAINS/PATIO/AMPHITHEATER	BEAGLEY/SITARZ	WEDDING	120
7/23/04F	EVE	SMALL RAINS	LIN REHEARSAL	BUSINESS	15
7/24/04S	DAY	ENTIRE	LIN/PLATT	WEDDING	75
7/27-7/28	DAY		PHOTO SHOOT/SPA		
7/28/04W	EVE	SMALL RAINS	ORACLE	BUSINESS	12
7/28/04W	EVE	SMALL RAINS	MED POINTE	PHARMACY	20
7/30/04F	DAY	RAINS/PATIO/AMPHITHEATER	ZACHER/SHOWELL	WEDDING	60
7/30/04F	EVE	RAINS/PATIO/AMPHITHEATER	U OF U	BUSINESS	200
7/31/04S	EVE	RAINS/PATIO/AMPHITHEATER/M	PHIZACKLEA	WEDDING	75
7/31/04S	EVE	WEST WING	PHILLIPS	WEDD DINN	20
8/1/04N	DAY	RAINS/PATIO/AMPHITHEATER	HANNIG/MILLINGTON	WEDDING	65
8/4/04W	EVE	SMALL RAINS	PROCTOR & GAMBLE	PHARMACY	5
8/5/04H	EVE	WEST WING	BARCLAY	BIRTHDAY	15
8/5/04H	EVE	RAINS/PATIO/AMPHITHEATER	CHRISTIENSEN/THURMAN	WEDD DINN	100
8/7/04S	DAY	WASATCH/MEADOW	BUTLER/WILLIAMS	WEDDING	100
8/7/04S	DAY	RAINS/PATIO/AMPHITHEATER	EPPERSON/SMITH	WEDDING	150
8/7/04S	EVE	RAINS/PATIO/AMPHITHEATER/M	ROMNEY/STORY	WEDDING	75
8/8/04N		OFFSITE	TASTE OF THE NATION		
8/10/04T	EVE	RAINS/PATIO/AMPHITHEATER	U OF U	BUSINESS	150
8/10/04T	EVE	W. WING	NGC	BUSINESS	20
8/12/04H	EVE	SMALL RAINS	GILL BLONSLEY	BIRTHDAY	12
8/13/04F	EVE	RAINS/PATIO	U OF U	BUSINESS	150
8/13/04 BRIDAL PHOTOS 7:00 P.M. EMILY KUNKEL					
8/14/04S	DAY	RAINS/PATIO/AMPHITHEATER	CLIEU/HART	WEDDING	90
8/14/04S	EVE	CEREMONY	TIEU/BLAUCH	CEREMONY	75
8/14/04S	EVE	RAINS/PATIO/AMPHITHEATER	NELSON	WEDDING	80
8/16/04 BRIDAL PHOTOS FOR BRANDY BECK 5:30 P.M.					
8/17/04T	EVE	ENTIRE	U OF U CTS	BUSINESS	160
8/18/04W	DAY	PATIO	IWF	BUSINESS	40
8/18/04W	EVE	SMALL RAINS	JP MORGAN CHASE	BUSINESS	12
8/19/04H	EVE	SMALL RAINS	SANOFI	PHARMACY	20
8/20/04F	EVE	RAINS/PATIO/AMPHITHEATER	PULLAN/PEAT	WEDDING	200
8/21/04S	DAY	RAINS/PATIO/AMPHITHEATER	WINTER/VAN DAM	WEDDING	50
8/21/04S	DAY	WASATCH	WARREN RETREAT	BUSINESS	125
8/21/04S	EVE	RAINS/PATIO/AMPHITHEATER	POULSEN/WISKIRCHEN	WEDDING	150
8/24/04T	EVE	SMALL RAINS	PRIMARY CHILDREN'S	BUSINESS	8
8/26/04H	EVE	SMALL RAINS	PFIZER	PHARMACY	15
8/27/04F	EVE	RAINS/PATIO/AMPHITHEATER	PRIM CHILDREN	BUSINESS	120
8/27/04F	EVE	W. WING	RBMN	BUSINESS	14
8/28/04S	EVE	RAINS/PATIO/AMPHITHEATER/M	ARGYLE/FIELDS	WEDDING	150
8/29/04N	EVE	CEREMONY	SUTLIFF/PRICE	CEREMONY	150
8/29/04N	EVE	WASATCH	RAYMOND JAMES	BUSINESS	75-80
8/30 & 8/31, MASSAGE PHOTO SHOOT					
8/31/04T	EVE	LARGE RAINS	RAYMOND JAMES	BUSINESS	20
8/31/04T	EVE	PATIO/W. WING	U OF U	BUSINESS	30
8/31/04T	EVE	SMALL RAINS	MED POINTE	BUSINESS	15
9/1/04W	EVE	LARGE RAINS	NATIONWIDE FINANCIAL	BUSINESS	35
9/1/04W	EVE	W. WING	NEW YORK LIFE INVEST	BUSINESS	30
9/1/04W	EVE	PATIO/WWNG	U OF U	BUSINESS	30
9/1/04W	EVE	SMALL RAINS	TEXAS A & M	BUSINESS	18
9/03/04F	EVE	RAINS/PATIO/AMPHITHEATER	THOMAS/HERNANDEZ	WEDDING	110
9/3/04F	EVE	CEREMONY	DEANE/DIERINGER	WEDDING	50
9/04/04S	DAY	RAINS/PATIO/AMPHITHEATER	MC GINLEY/REID 1:20	WEDDING	125
9/04/04S	DAY	WASATCH/MEADOW	WRIGHT/HILLER	WEDDING	100
9/04/04S	EVE	RAINS/PATIO/AMPHITHEATER/M	RICHINS/BROOKS	WEDDING	100

LOG HAVEN WEDDINGS AND EVENTS
1999-2009

DATE/DAY	TIME	LOCATION	NAME	TYPE	SIZE
9/5/04N	EVE	RAINS/PATIO/AMPHITHEATER/M	KAWASHIMA/HARDINK	WEDDING	75
9/8/04W	EVE	SMALL RAINS	NPS	BUSINESS	22
9/9/04H	EVE	SMALL RAINS	BANK ONE	BUSINESS	18
9/10/04F	DAY	WASATCH/MEADOW	BEATTIE/BOONE	WEDDING	90
9/10/04F	EVE	RAINS/PATIO/AMPHITHEATER/HMN	BURTON/DALESSANDRO	WEDDING	100
9/11/04S	DAY	ENTIRE	U OF U	BUSINESS	250
9/11/04S	EVE	RAINS/PATIO/AMPHITHEATER	AIPLA	BUSINESS	50
9/11/04S	EVE	WASATCH	IPMCA	BUSINESS	65
9/12/04N	EVE	LARGE RAINS	AIG	BUSINESS	30
9/13/04M	EVE	SMALL RAINS	T ROWE PRICE	BUSINESS	20
9/14/04T	EVE	LARGE RAINS	NATIONWIDE	BUSINESS	20
9/16/04H	EVE	SMALL RAINS	SANOFI	PHARMACY	18
9/17/04F	EVE	SMALL RAINS	USANA	BUSINESS	20
9/18/04S	DAY	RAINS/PATIO/AMPHITHEATER	HAMMEL/SULLIVAN	WEDDING	130
9/18/04S	DAY	WASATCH/MEADOW	SIMONSEN/SCHIFFMAN	WEDDING	150
9/18/04S	EVE	RAINS/PATIO/AMPHITHEATER	RINDFLESH/OWEN	WEDDING	50
9/18/04S	EVE	MEADOW	4:00PM BECK/LORENSON	WEDDING	150
9/19/04N	EVE	RAINS/PATIO/AMPHITHEATER	CAMP/PINO	WEDDING	80
9/20/04M	EVE	SMALL RAINS	SERONO	PHARMACY	10
9/21/04T	EVE	LARGE RAINS	MORGAN STANLEY	BUSINESS	14
9/21/04T	EVE	W. WING	UNISOURCE	BUSINESS	20
9/22/04W	EVE	SMALL & LARGE RAINS	U OF U	BUSINESS	70
9/23/04H	EVE	LARGE RAINS	JANSSEN PHARMACY	PHARMACY	30
9/23/04H	EVE	W. WING	STEWARDSHIP	BUSINESS	29
9/24/04F	EVE	SMALL RAINS	RIO-TINTO	BUSINESS	12
9/25/04S	EVE	LARGE RAINS	INTERMOUNTAIN COATING	BUSINESS	25
9/28/04T	EVE	LARGE RAINS	ALCON	PHARMACY	20
9/29/04W	EVE	W. WING	WESTERN AIRLINES	BUSINESS	26
9/30/04H	EVE	WASATCH	GOLDMAN SACHS	BUSINESS	65
10/2/04S	DAY	RAINS/PATIO/AMPHITHEATER	MEDEIROS/VILLANI	WEDDING	50
10/3/04N	DAY	WASATCH/MEADOW	BROWN/WATCKE	WEDDING	70
10/7/04H	EVE	ENTIRE	CAPTIVE RESOURCES	BUSINESS	175
10/7/04H	DAY	RAINS/PATIO/AMPHITHEATER	COOK/RASMUSSEN	WEDDING	60
10/9/04S	EVE	SMALL RAINS	JOHNSON BIRTHDAY	BIRTHDAY	13
10/11/04M	EVE	SMALL RAINS	CANYONS	BUSINESS	13
10/16/04S	DAY	RAINS/PATIO/AMPHITHEATER	MONTGOMERY	WEDDING	50
10/16/04S	DAY	WASATCH/MEADOW	ROWELL/SWANER	WEDDING	70
10/16/04S	EVE	LARGE RAINS	FILLMORE BIRTHDAY	BIRTHDAY	30
10/20/04W	EVE	SMALL RAINS	BORGE ANDERSEN	BUSINESS	15
10/21/04H	EVE	SMALL RAINS	ORTHO-MCNEIL	PHARMACY	18
10/23/04S	DAY	WASATCH/MEADOW	CALLISON/MACAULAY	WEDDING	100
10/24/04N	EVE	SMALL RAINS	SYNTHES	BUSINESS	20
10/25/04M	EVE	SMALL RAINS	PFIZER	PHARMACY	15
10/27/04W	DAY	SMALL & LARGE RAINS	SL COUNTRY CLUB	RETREAT	10
10/27/04W	EVE	LARGE RAINS	JP MORGAN CHASE	BUSINESS	25
10/27/04W	EVE	SMALL RAINS	ACS	BUSINESS	14
10/28/04H	EVE	SMALL RAINS	SANKYO PHARMACY	PHARMACY	25
10/29/04F	EVE	SMALL RAINS	COMP. MKT. CORP.	BUSINESS	25
11/9/04T	EVE	SMALL RAINS	NOVARTIS	PHARMACY	10
11/10/04W	DAY	SMALL & LARGE RAINS	FRESH LEGISLATURES	BUSINESS	24
11/11/04H	EVE	SMALL & LARGE RAINS	DISCOVER FINANCIAL	BUSINESS	36
11/11/04H	EVE	W. WING	IBM	BUSINESS	25
11/13/04S	EVE	ENTIRE	FAIRBANKS/SAM 3:30 PM	ENTIRE	225
11/16/04T	EVE	SMALL RAINS	BANK OF AMERICA	BUSINESS	14
11/17/04W	DAY	SMALL & LARGE RAINS	PRUDENTIAL MASTERMIND	BUSINESS	25
11/17/04W	EVE	SMALL RAINS	UBS	BUSINESS	9
11/20/04S	DAY	WASATCH	KNECHT/BAXTER	WEDDING	40

LOG HAVEN WEDDINGS AND EVENTS
1999-2009

DATE/DAY	TIME	LOCATION	NAME	TYPE	SIZE
11/30/04T	EVE	LARGE RAINS	3M PHARMACY	PHARMACY	15
11/30/04T	EVE	W. WING	SELECT PORTFOLIO	BUSINESS	11
12/1/2004	EVE	SMALL RAINS	MED TRONIC	BUSINESS	12
12/2/04H	EVE	SMALL RAINS	LINCOLN HARRIS	HOLIDAY	16
12/3/04F	EVE	CONSERVATORY	CCG HOWELL'S	BUSINESS	60
12/03/04F	EVE	SMALL & LARGE RAINS	AMERICAN FAMILY INS	BUSINESS	55
12/3/04F	EVE	W. WING	AXIOM	BUSINESS	30
12/04/04S	EVE	WASATCH	SYNCHRONICITY	HOLIDAY	85
12/04/04S	EVE	LARGE RAINS	IKON	BUSINESS	14
12/04/04S	EVE	WASATCH/CONSERVATORY	LLGM	BUSINESS	66
12/5/04N	EVE	SMALL RAINS	BUCHI	HOLIDAY	10
12/7/04T	EVE	SMALL RAINS	UTAH CCIM	HOLIDAY	20
12/8/04W	EVE	SMALL RAINS	CITI COURT	HOLIDAY	24
12/8/04W	EVE	LARGE RAINS	FORREST PHARM	PHARMACY	12
12/8/04W	EVE	W. WING	U OF U	HOLIDAY	25
12/9/04H	EVE	SMALL & LARGE RAINS	PARSON KINGHORN	HOLIDAY	54
12/9/04H	EVE	CONSERVATORY	U OF U	HOLIDAY	75
12/10/2004	EVE	LARGE RAINS	DR. CHICK	BUSINESS	24
12/10/04F	EVE	W. WING	ALBEMARLE	BUSINESS	30
12/10/04F	EVE	CONSERVATORY	WAVE LINK	BUSINESS	60
12/10/04F	EVE	SMALL RAINS	DR. ISRAELSEN	HOLIDAY	18
12/10/04F	EVE	E. WING	POWERS	REHEARSAL	20
12/11/04S	DAY	SMALL & LARGE RAINS	STALEY/YUVA	WEDDING	25
12/11/04S	EVE	WASATCH	U OF U	HOLIDAY	110
12/11/04S	EVE	SMALL & LARGE RAINS	IN2M	HOLIDAY	50
12/13/2004	EVE	SMALL RAINS	CLASSIC TRENDS	BUSINESS	14
12/13/04M	EVE	LARGE RAINS	LEHMAN BROTHERS	BUSINESS	42
12/14/04T	DAY	SMALL & LARGE RAINS	ZISAKIS/HORMAN	WEDDING	40
12/14/04T	DAY	WASATCH	UTAH WOMEN'S FORUM	BUSINESS	50
12/14/04T	EVE	SMALL RAINS	FIRST COMMUNITY BANK	BUSINESS	20
12/14/2004	EVE	LARGE RAINS	GOLD MEDALLION HOMES	BUSINESS	35
12/14/2004	EVE	CONSERVATORY	THE FORD DEALERS	HOLIDAY	45
12/15/04W	DAY	SMALL & LARGE RAINS	U OF U	BUSINESS	20
12/15/2004	EVE	SMALL RAINS	REA	BUSINESS	12
12/15/2004	EVE	W. WING	GOULD EVANS	HOLIDAY	25
12/16/04H	EVE	E. WING	SIEMENS	HOLIDAY	25
12/16/2004	EVE	SMALL RAINS	MATERIAL PACKAGING	HOLIDAY	16
12/16/04H	EVE	CONSERVATORY	U OF U	HOLIDAY	70
12/16/04H	EVE	W. WING	SMITH'S	HOLIDAY	22
12/17/04F	EVE	WASATCH	KUNKEL/RICHARDS2:30pm	WEDDING	125
12/17/04F	EVE	SMALL & LARGE RAINS	AVIATION INSURANCE	HOLIDAY	24
12/18/04S	EVE	SMALL RAINS	EATON ELECTRICAL	HOLIDAY	12
12/18/04S	EVE	LARGE RAINS	APPLIED INDUSTRIAL	HOLIDAY	30
12/19/04N	EVE	SMALL & LARGE RAINS	BUSH/CLAYTON	WEDDING	17
12/20/04M	EVE	SMALL RAINS	WASATCH VENTURE	HOLIDAY	20
12/20/2004	EVE	LARGE RAINS	MAJESTIC MEDIA	HOLIDAY	25
12/21/04T	EVE	LARGE RAINS	ALLIANCE	HOLIDAY	25
12/23/04H	EVE	LARGE RAINS	DAWSON MET LAB	HOLIDAY	30
12/23/04H	EVE	SMALL RAINS	CFG UTAH	HOLIDAY	15
12/28/04T	EVE	W.CV/LIBR	U OF U	BUSINESS	120
12/30/04H	DAY	SMALL RAINS	WESTECH	BUSINESS	7
12/30/04H	EVE	SMALL RAINS	WESTECH	BUSINESS	14
12/31/04F	DAY	WASATCH	FOX	WEDDING	50
12/31/04F	EVE	CONSERVATORY/RAINS	6:00 PM HORAN/MARTIN	WEDDING	30
1/8/05S	DAY	WASATCH	BERGENSER/SMITH	WED LUNCH	30
1/8/05S	EVE	SMALL & LARGE RAINS	ELKINGTON	ANNIVERSY	18
1/13/05H	EVE	SMALL RAINS	ORTHO-MCNEIL	PHARMACY	15

LOG HAVEN WEDDINGS AND EVENTS
1999-2009

DATE/DAY	TIME	LOCATION	NAME	TYPE	SIZE
1/13/05H	EVE	SMALL RAINS	HEALTH SCIENCE	PHARMACY	20
1/15/05S	EVE	LARGE RAINS	OIL-WELL	BUSINESS	30
1/15/05S	EVE	W. WING	U OF U/PEDIATRIC	BUSINESS	30
1/15/05S	EVE	SMALL RAINS	MORTON CARMICHAEL	BUSINESS	8
1/18/05T	EVE	CONSERVATORY	U of U NAB	BUSINESS	75
1/18/05T	EVE	LARGE RAINS	SANOFI AVENTIS	PHARMACY	20
1/18/05T	EVE	W. WING	ROCKWELL AUTOMATION	BUSINESS	17
1/19/05W	EVE	SMALL RAINS	U OF U	BUSINESS	9
1/20/05H	EVE	SMALL RAINS	U OF U	BUSINESS	20
1/21/05F	DAY	SMALL & LARGE RAINS	HEWITT/JAMES	WEDDING	24
1/21/05F	EVE	SMALL RAINS	WESCO, INC.	BUSINESS	14
1/25/05T	EVE	SMALL RAINS	3M	BUSINESS	20
1/26/05W	EVE	SMALL RAINS	CARR AMERICA	BUSINESS	15
1/27/05h	EVE	LARGE RAINS	ADP	BUSINESS	40
1/28/05F	EVE	LARGE RAINS	CEPHALON PHARMACY	PHARMACY	20
2/3/05H	EVE	SMALL RAINS	FAIRCHILD SEMI	BUSINESS	12
2/8/05T	EVE	LARGE RAINS	GE HEALTHCARE	BUSINESS	20
2/10/04H	EVE	WASATCH	PRESIDENT'S BUSINESS	BUSINESS	80
2/11/05F	EVE	ENTIRE	AMERICAN BAR	BUSINESS	300
2/14/05M	DAY	SMALL & LARGE RAINS	AMERICAN BAR	BUSINESS	45
2/16/05W	EVE	LARGE RAINS	METLIFE	BUSINESS	30
2/18/05F	EVE	LARGE RAINS	HELIUM MEDICAL	BUSINESS	30
2/19/05S	EVE	WC/LIBRARY	EDMOND/BRAND	WEDDING	90
2/22/05T	EVE	SMALL RAINS	TITAN HEALTH	BUSINESS	8
2/24/05H	EVE	SMALL RAINS	CEPHALON	BUSINESS	12
2/25/05F	EVE	SMALL & LARGE RAINS	RIEDEL SURPSE BIRTHD	BIRTHDAY	35
2/26/05S	EVE	SMALL RAINS	MCCORKLE	BIRTHDAY	10
3/2/05H	EVE	SMALL RAINS	MYRIAND	BUSINESS	12
3/3/05H	EVE	SMALL RAINS	U OF U	PHARMACY	15
3/4/05F	EVE	W. WING	SIEMENS	BUSINESS	22
3/8/05T	EVE	SMALL RAINS	LAND AMERICA	BUSINESS	15
3/9/05W	EVE	LARGE RAINS	HEALTH SCIENCE	BUSINESS	35
3/9/05W	EVE	W. WING	FIDELITY INVESTMENT	BUSINESS	11
3/10/05H	EVE	SMALL RAINS	KENNECOTT	BUSINESS	10
3/13/05N	EVE	SMALL RAINS	SECURITY NATIONAL	BUSINESS	12
3/15/05T	EVE	SMALL RAINS	CEPHALON	BUSINESS	12
3/16/05W	EVE	LARGE RAINS	GATES	BUSINESS	16
3/17/05H	EVE	LARGE RAINS	GLAXO/SMITH	PHARMACY	25
3/18/05F	EVE	LARGE RAINS	U OF U/PEDIATRIC	BUSINESS	45
3/23/05W	EVE	SMALL RAINS	ZIONS BANK	BUSINESS	18
3/30/05W	EVE	SMALL RAINS	INTERMOUNTAIN PED	BUSINESS	24
4/4/05M	EVE	SMALL & LARGE RAINS	AT & T	BUSINESS	27
4/5/05T	EVE	LARGE RAINS	SLCVB MEDIA	BUSINESS	20
4/6/05W	EVE	SMALL RAINS	INSPIRE PHARMACEUTIC	PHARMACY	10
4/7/05H	DAY	SMALL & LARGE RAINS	FIDELITY INVESTMENT	RETREAT	11
4/13/05W	EVE	ENTIRE	DESTINATION VIP	BUSINESS	200
4/16/05S	EVE	WC/LIBRARY	GRANGE/MCKRAY	WEDDING	100
4/16/05S	EVE	SMALL & LARGE RAINS	WARNER	BIRTHDAY	20
4/20/05W	EVE	LARGE RAINS	PFIZER	BUSINESS	25
4/23/05S	EVE	MN WATERFL	FISCHER/JOHNSON 3:30	CEREMONY	150
4/26/05T	EVE	W. WING	COMP HEALTH	BUSINESS	20
4/26/05T	EVE	LIBRARY	KITTLE REHEARSAL	REHEARSAL	15
4/29/05F	EVE	WASATCH	SMOOT/FOULGER	WEDDING	100
5/3/05T	EVE	LIBRY/AMP	NOVOZYMES	BUSINESS	50
5/3/05T	EVE	SMALL RAINS	AMERICAN EXPRESS	BUSINESS	18
5/5/05H	DAY	WASATCH/MEADOW	TIPPETS/PERRY	WEDDING	125
5/5/05H	EVE	MEADOW	ERHART/JEROLAMON	CEREMONY	100

1/20
Rehearsal
4:00 pm

LOG HAVEN WEDDINGS AND EVENTS

1999-2009

DATE/DAY	TIME	LOCATION	NAME	TYPE	SIZE
5/6/05F	EVE	SMALL RAINS	SUPERIOR INSULATION	BUSINESS	20
5/7/05S	EVE	TOP/PATIO	PLATT/SILVA	CEREMONY	8
5/7/05S	DAY	WASATCH	BRATCHER/KERR	WEDDING	75
5/10/05T	EVE	LARGE RAINS	ACF PER CHEF DAVE	BUSINESS	35
5/13/05F	DAY	AMPHITHEATER	SCHETSelaar/CANN	CEREMONY	200
5/13/05F	EVE	RAINS/PATIO/AMPHITHEATER	MCMAINS/BUTTERFIELD	REHEARSAL	50
5/14/05S	EVE	MEADOW	ANDERSON/HITE	CEREMONY	150
5/14/05S	EVE	RAINS/PATIO/AMPHITHEATER	GLENNON/MODTLAND	WEDDING	100
5/14/05S	EVE	W. WING	INVEST TOOLS	BUSINESS	32
5/15/05N	DAY	RAINS/PATIO/AMPHITHEATER	BYERS/MULLER	WEDDING	50
5/17/05T	EVE	SMALL & LARGE RAINS	WESTERN LEISURE	BUSINESS	50
5/19/05H	EVE	SMALL RAINS	IHC	BUSINESS	12
5/20/05F	DAY	WASATCH/MEADOW	VANCE/LEWIS	WEDDING	75
5/21/05S	DAY	RAINS/PATIO/AMPHITHEATER	STREETER/STUCKI	WEDDING	34
5/21/05S	EVE	SMALL RAINS	NORMAN FOSTER	BUSINESS	18
5/21/05S	EVE	RAINS/PATIO/AMPHITHEATER/M	WEBB/TAYLOR	WEDDING	60
5/22/05N	DAY	RAINS/PATIO/AMPHITHEATER	EISENHOUR/BASLER	WEDDING	45
5/28/05S	EVE	RAINS/PATIO/AMPHITHEATER	HENRY/ECHEVERRIA	WEDDING	200
6/2/05H	EVE	SMALL RAINS	ORTHO-MCNEIL	BUSINESS	12
6/2/05H	EVE	PHOTO SHOOT 5:30 PM FOR BROOKE SIMONS (6/18)			
6/3/05F	EVE	RAINS/PATIO/AMPHITHEATER	KOFOED/CHRISTENSEN	WEDDING	30
6/4/05S	DAY	RAINS/PATIO/AMPHITHEATER	CLARK/THORNE	WEDDING	75
6/4/05S	EVE	RAINS/AMPHITHEATER	GARDINER	BDAYDINN	35
6/5/05N	DAY	RAINS/PATIO/AMPHITHEATER	BEAZER/OSMOND	WEDDING	50
6/9/05H	DAY	LIBRARY	SIMMONS MEDIA	BUSINESS	22
6/9/05H	EVE	RAINS/AMPHITHEATER	GLADE/BEHJANI	REHEARSAL	45
6/11/05S	EVE	RAINS/PATIO/AMPHITHEATER/M	STROTTNER/MITCHELL	WEDDING	100
6/12/05N	EVE	ENTIRE	U OF U/CHEMISTRY DEPT	BUSINESS	100
6/14/05T	DAY	LIBRARY	SULLIVAN	WED LUNCH	50
6/14/05T	EVE	LIBRARY	DESTINATION VIP	BUSINESS	60
6/16/05H	EVE	RAINS/PATIO/AMPHITHEATER	SMITH/ALLEN	WEDDING	120
6/17/05F	EVE	RAINS/PATIO/AMPHITHEATER	ZAMPIELLO/GALLAGHER	REHEARSAL	80
6/17/05F	EVE	W. WING	U OF U	BUSINESS	30
6/18/05S	DAY	RAINS/PATIO/AMPHITHEATER	KOLDEWYN/COFFMAN	WEDDING	150
6/18/05S	EVE	MEADOW	SIMONS/JEMTZSCH	CEREMONY	70
6/18/05S	EVE	RAINS/PATIO/AMPHITHEATER	SNOW/SACCO	WEDDING	35
6/20/05M	EVE	LIBRARY/AMPHITHEATER	LDS	BUSINESS	75
6/21/05T	DAY	LIBRARY	COUNTRYWIDE	BUSINESS	21
6/21/05T	EVE	LARGE RAINS	AMERICAN EXPRESS	BUSINESS	25
6/22/05W	EVE	SMALL RAINS/AMPHITHEATER	MERRILL LYNCH	BUSINESS	12
6/22/05W	EVE	W. WING	COMERICA	BUSINESS	20
6/23/05H	EVE	MEADOW	4:00 KORGESKI/PAGE	CEREMONY	100
6/23/05H	EVE	W. WING	U OF U	BUSINESS	35
6/23/05H	EVE	LARGE RAINS	WORTELBOER/CHRISTENSEN	REHEARSAL	30
6/24/05F	EVE	RAINS/PATIO/AMPHITHEATER	SMITH/HEUGLY	WED BUSINESS	100
6/25/05S	EVE	MEADOW	CHRISTENSEN/WORTELBOER	CEREMONY	150
6/25/05S	EVE	RAINS/PATIO/AMPHITHEATER	CHASE/HATTON-WARD	WEDDING	100
6/26/05N	DAY	RAINS/PATIO/AMPHITHEATER	SWANSON/WEAVER	WEDDING	80
6/26/05N	EVE	RAINS/PATIO/AMPHITHEATER	HAGEN/LINSCOTT	WEDDING	150
6/27/05M	EVE	LARGE RAINS	ARCHERY TRADE	BUSINESS	25
6/29/05W	EVE	LARGE RAINS	SINE	REHEARSAL	30
6/30/05H	EVE	AMPHITHEAT	MARGO/GOLDSTEIN	BUSINESS	20
7/1/05F	DAY	RAINS/PATIO/AMPHITHEATER	BOURNE/FOX	WEDDING	80
7/2/05S	EVE	RAINS/PATIO/AMPHITHEATER	CALL/BAGGETT	WEDDING	80
7/4/05M	DAY	MEADOW	MONTGOMERY/BEHRENDT	CEREMONY	100
7/7/05H	EVE	RAINS/PATIO/AMPHITHEATER	QUICK/LAYTON	WEDDING	80
7/7/05H	EVE	WASATCH/MEADOW	DESTINATION VIP	BUSINESS	70

LOG HAVEN WEDDINGS AND EVENTS
1999-2009

DATE/DAY	TIME	LOCATION	NAME	TYPE	SIZE
7/8/05F	EVE	RAINS/PATIO/AMPHITHEATER	MARSH	RETIREMNT	50
7/9/05S	EVE	RAINS/PATIO/AMPHITHEATER	JOHNSTON/HESS	WEDDING	60
7/10/05N	DAY	WASATCH/MEADOW	CARROLL/EVANS	WEDDING	35
7/11/05M	EVE	LARGE RAINS	MORGAN STANLEY	BUSINESS	22
7/14/05H	EVE	LARGE RAINS	ORTHO MCNEIL	PHARMACY	40
7/15/05S	EVE	LARGE RAINS	MERCK	PHARMACY	15
7/16/05S	EVE	MEADOW	EULBERG/PRATT	CEREMONY	90
7/16/05S	EVE	RAINS/PATIO/AMPHITHEATER	BECK/MC CULLEY	WEDDING	90
7/19/05T	EVE	PATIO & AMP	SL CHAMBER/CIRCLE	BUSINESS	?
7/21/05H	DAY	WASATCH	OFFICE MAX	BUSINESS	150
7/28/05H	EVE	RAINS/PATIO/AMPHITHEATER	RICHARDSON	WEDDING	200
7/29/05F	DAY	RAINS/PATIO/AMPHITHEATER	GOODART/BERGMAN	WEDDING	60
7/29/05F	EVE	RAINS/PATIO/AMPHITHEATER	MCMURRY/BRUEN	WEDDING	120
7/30/05S	DAY	WASATCH/MEADOW	TAYLOR/WILLARD	WEDDING	64
7/30/05S	EVE	MEADOW	YOUNG/WRIGHT	CEREMONY	55
7/30/05S	EVE	RAINS/PATIO/AMPHITHEATER	MARSTALL/REICH	WEDDING	70
8/3/05W	EVE	RAINS/PATIO/AMPHITHEATER	DAVIS	WEDDING	100
8/4/05H	EVE	RAINS/PATIO/AMPHITHEATER	SL CHAMBER/WOMENS	BUSINESS	250
8/5/05F	EVE	RAINS/PATIO/AMPHITHEATER	HASLAM/GERRARD	WEDDING	150
8/6/05S	DAY	RAINS/PATIO/AMPHITHEATER	REAMS/LEWIS	WEDDING	30
8/6/05S	DAY	RAINS/PATIO/AMPHITHEATER	LAMPROPOULOS/GOURLEY	WEDDING	150
8/6/05S	DAY	WASATCH	RED CROSS	BUSINESS	40
8/6/05S	EVE	RAINS/PATIO/AMPH/MEDOW	MOSES/JENKINS	WEDDING	100
8/8/05M	EVE	LIBRARY	KENT	REHEARSAL	45
8/9/05T	EVE	LARGE RAINS	AB COMM	PHARMACY	25
8/10/05W	EVE	LARGE RAINS	U OF U	BUSINESS	37
8/11/05H	EVE	LARGE RAINS	LEATHERMAN	BUSINESS	25
8/11/05H	EVE	SMALL RAINS	MOUNTAIN GEAR	BUSINESS	12
8/11/05H	EVE	W. WING	HOLLAND GROUP	BUSINESS	21
8/12/05F	DAY	MEADOW	JOHNSON/LOVE	CEREMONY	100
8/13/05S	DAY	RAINS/PATIO/AMPHITHEATER	MC CLURE BIRTHDAY	BIRTHDAY	100
8/13/05S	EVE	RAINS/PATIO/AMPH/MEADOW	WINKLER/JOHNSON	WEDDING	125
8/17/05W	EVE	W. WING	DANNON	BUSINESS	25
8/17/05W	EVE	LARGE RAINS	NOVARTIS	PHARMACY	25
8/18/05H	DAY	SMALL RAINS	UTAH HERITAGE FOUND	BUSINESS	18
8/19/05F	EVE	RAINS/PATIO/AMPHITHEATER/HMN	KNOX/NICOLODEMOS	WEDDING	50
8/20/05S	EVE	RAINS/PATIO/AMPHITHEATER/M	CARDENAS/HANSEN	WEDDING	120
8/21/05N	EVE	SM&LGRAINS	LIEBERGESELL	BIRTHDAY	20
8/26/05F	EVE	MEADOW	HUGHES/LEHMAN	CEREMONY	50
8/27/05S	DAY	RAINS/PATIO/AMPHITHEATER	DRADGE	ANNIVERSY	50
8/27/05S	EVE	RAINS/PATIO/AMPHITHEATER	COPYAK/MARTIN	WEDDING	180
8/28/05N	EVE	MEADOW	MONTEFOUR/DOHONEY	CEREMONY	150
8/29/30/31	DAY	MEADOW	Aesthetic video film shoot only		
9/1/05H	EVE	SMALL RAINS	SANOFI-AVENTIS	BUSINESS	18
9/2/05F	EVE	RAINS/PATIO/AMPHITHEATER/M	TAUTFEST/HASSELBRING	WEDDING	120
9/3/05S	EVE	MEADOW	4:00 TRAN/HARDY	CEREMONY	100
9/3/05S	EVE	W. WING	CLAYSON	BIRTHDAY	14
9/4/05N	EVE	RAINS/PATIO/AMPH/MEADOW	KNUDSON/WILLIAMS	WEDDING	140
9/4/05N	EVE	WASATCH	PREONAS	CHRISTEN	75
9/6/05T	EVE	LARGE RAINS	RIO-TINTO	BUSINESS	30
9/8/05H	EVE	RAINS/PATIO/AMPHITHEATER	KRECKLEBERG/DRAPER	WEDDING	100
9/9/05F	EVE	SMALL & LARGE RAINS	CUDP	BUSINESS	50
9/9/05F	EVE	WASATCH/MEADOW	JACKSON/REEDER	WED RECP	80
9/10/05S	DAY	RAINS/PATIO/AMPHITHEATER	POLSTER/ASLESON	WEDDING	200
9/10/05S	EVE	W. WING	MAY (DAVIS)	BIRTHDAY	42
9/10/05S	EVE	RAINS/PATIO/AMPHITHEATER	CANTERBURY/WEINARD	WEDDING	80
9/15/05H	EVE	SMALL RAINS	HUTSMAN/U OF U	BUSINESS	20

LOG HAVEN WEDDINGS AND EVENTS
1999-2009

DATE/DAY	TIME	LOCATION	NAME	TYPE	SIZE
9/16/05F	EVE	LARGE RAINS/AMPHITHEATER	USANA	BUSINESS	35
9/17/05S	EVE	RAINS/PATIO/AMPHITHEATER	ELLEFSON/LEWIS	WEDDING	100
9/17/05S	EVE	MEAD/WWING	TABOR/STEPHENS	WEDDING	40
9/18/05N	DAY	RAINS/PATIO/AMPHITHEATER	MCCRACKEN/MCINTOSH	WEDDING	100
9/19/05M	EVE	SMALL RAINS	PENWEST	BUSINESS	20
9/21/05W	DAY	SM&LGRAINS	MCDONALDS	BUSINESS	10
9/22/05H	EVE	LARGE RAINS	KENNECOTT	BUSINESS	40
9/22/05H	EVE	W. WING	DEMARS/REEDY	W.BUSINESS	25
9/23/05F	EVE	RAINS/PATIO/AMPHI/MEADOW	GERDES/PIERCE	WEDDING	100
9/24/05S	DAY	WASATCH/MEADOW	BURESH/RUTLEDGE	WEDDING	50
9/24/05S	DAY	RAINS/PATIO/AMPHITHEATER	HADLEY/CAMPBELL	WEDDING	125
9/24/05S	EVE	RAINS/PATIO/AMPHITHEATER	ROESLER/BECKER	WEDDING	150
9/24/05S	EVE	W. WING	VARNER	BIRTHDAY	20
9/25/05N	EVE	RAINS/PATIO/AMPHITHEATER 4:00	MARTINDALE/NOORDA	WEDDING	150
9/29/05H	EVE	MEADOW	JONES/TIFFANY	CEREMONY	100
9/30/05F	EVE	W. WING	HEINER/SAXTON	WED BUSINESS	20
9/30/05F	EVE	RAINS/PATIO/AMPHITHEATER	MILLER	WEDDING	100
9/30/05F	EVE	E. WNG/MIDD	AUDIGY GROUP	BUSINESS	60
10/1/05S	DAY	RAINS/PATIO/AMPHITHEATER	BAESE/HELBLING	WEDDING	100
10/1/05S	DAY	WASATCH/MEADOW	NELSON/JULANDER	WEDDING	50
10/1/05S	EVE	RAINS/PATIO/AMPHITHEATER	DURNING/DAVIS	WEDDING	100
10/2/05N	EVE	RAINS/PATIO/AMPHITHEATER	BLAIR/PICHARDO	WEDDING	50
10/4/05T	EVE	ENTIRE	NELSON/GIAUQUE	WEDDING	300
10/5/05W	EVE	RAINS/PATIO/AMPHITHEATER	STANFIELD/CARTER	WEDDING	100
10/6/05H	DAY	RAINS/PATIO/AMPHITHEATER	PHEYSEY/GOODFELLOW	WEDDING	100
10/6/05H	EVE	LARGE RAINS	TARGET	BUSINESS	45
10/7/05F	DAY	WASATCH	US BANK	BREAKFST	75
10/7/05F	EVE	ENTIRE/HMN	3:30 PM WILLIAMS/JACK	WEDDING	400
10/8/05S	DAY	AMPHITHTR	ST. MARKS	BUSINESS	60
10/8/05S	DAY	WASATCH/MEADOW	JOHNSON/COONTZ	WEDDING	50
10/8/05S	EVE	RAINS/PATIO/AMPHITHEATER	TATE	WEDDING	80
10/9/05N	EVE	RAINS/PATIO/AMPHITHEATER/M	WALLIN/BRADFORD	WEDDING	125
10/10/05M	EVE	WASATCH	ALLIANCE WINE	BUSINESS	135
10/12/05W	DAY	SM&LGRAINS	PRUDENTIAL	BUSINESS	25
10/13/05H	EVE	LARGE RAINS	CVT	PHARMACY	20
10/14/05F	EVE	SMALL RAINS	U OF U	BUSINESS	20
10/15/05S	EVE	MEADOW	WARD/MACE	CEREMONY	60
10/17/05M	EVE	SMALL RAINS	CENTOCOR	PHARMACY	6
10/19/05W	EVE	SMALL RAINS	LIFELINE	BUSINESS	14
10/20/05H	EVE	SMALL RAINS	AAP	BUSINESS	15
10/20/05H	EVE	W. WING	CUSA TECH	BUSINESS	20
10/27/05H	EVE	LARGE RAINS	QD HEALTHCARE	BUSINESS	30
10/27/05H	EVE	W. WING	CAMCO CONSTRUCTION	BUSINESS	18
10/29/05S	DAY	WTCON/LIB	HANSON/MITCHELL	WEDDING	50
11/2/05W	EVE	SMALL RAINS	SANOFI-AVENTIS	PHARMACY	15
11/2/05W	EVE	LARGE RAINS	GENERAL REI INSURANCE	BUSINESS	20
11/3/05H	EVE	SMALL RAINS	PEER GROUP	BUSINESS	12
11/3/05H	EVE	LR RAINS	DESTINATION VIP	BUSINESS	15
11/5/05S	EVE	ENTIRE	WOMEN'S SKI JUMPING	BUSINESS	150
11/8/05T	EVE	SMALL & LARGE RAINS	WILLIAMS	BUSINESS	32
11/13/05N	EVE	LARGE RAINS	PEDIATRIC ANESTH	BUSINESS	50
11/17/05H	EVE	SMALL & LARGE RAINS	PROMETHEUS	PHARMACY	75
11/26/05S	EVE	CONSERVATORY	WIGHT/BATES	WEDDING	50
12/1/05H	EVE	SMALL RAINS	DISCOVER FINANCIAL	BUSINESS	21
12/1/05H	EVE	LARGE RAINS	EFI ELECTRONICS	HOLIDAY	20
12/1/05H	EVE	CONSERVATORY	WASATCH ENERGY	HOLIDAY	72
12/2/05F	DAY	LIBRARY	MSI	BUSINESS	30

LOG HAVEN WEDDINGS AND EVENTS
1999-2009

DATE/DAY	TIME	LOCATION	NAME	TYPE	SIZE
12/2/05F	EVE	WASATCH/CONSERVATORY	U OF U	BUSINESS	200
12/2/05F	EVE	LARGE RAINS	SWETT & CRAWFORD	HOLIDAY	40
12/2/05F	EVE	SMALL RAINS	UTAH CCIM	HOLIDAY	20
12/3/05S	EVE	RAINS/CONSERVATORY	WALL/NEYGSTA	WEDDING	150
12/3/05S	EVE	WASATCH	U OF U CAM	BUSINESS	100
12/06/05T	EVE	SMALL RAINS	U of U	BUSINESS	22
12/6/05T	EVE	CONSERVATORY	MPI	BUSINESS	50
12/7/05W	EVE	LARGE RAINS	ARUP	BUSINESS	24
12/7/05W	EVE	CONSERVATORY	SORENSEN CAPITAL	BUSINESS	60
12/7/05W	EVE	SMALL RAINS	NADEL, INC.	BUSINESS	14
12/8/05H	EVE	SMALL RAINS	INFINITY MORTGAGE	BUSINESS	12
12/8/05H	EVE	LARGE RAINS	ASI	BUSINESS	26
12/8/05H	EVE	CONSERVATORY	INTERNATION WOMEN	BUSINESS	60
12/8/05H	EVE	W. WING	PURE FRUIT TEC	HOLIDAY	25
12/8/05H	EVE	E. WING	EW PARTNERS	HOLIDAY	22
12/9/05F	EVE	CONSERVATORY	U of U	BUSINESS	70
12/9/05F	EVE	SMALL RAINS	UNIV HOSPITAL	HOLIDAY	20
12/9/05F	EVE	LARGE RAINS	SOLUTIONS-11 INC.	HOLIDAY	28
12/9/05F	EVE	W. WING	BOY SCOUTS	HOLIDAY	36
12/9/05F	EVE	E. WING	MILLIMAN	HOLIDAY	22
12/10/05S	EVE	WASATCH	SPECTRUM	HOLIDAY	100
12/10/05S	EVE	SMALL & LARGE RAINS	MOUNTAIN STATES	HOLIDAY	60
12/10/05S	EVE	SMALL RAINS	OLYMPUS INSURANCE	BUSINESS	20
12/10/05S	EVE	LARGE RAINS	RAYMOND JAMES	HOLIDAY	20
12/11/05N	EVE	SMALL RAINS	AMEDICA CORP	BUSINESS	12
12/12/05M	EVE	SMALL RAINS	SMITH'S	HOLIDAY	20
12/13/05T	DAY	WASATCH	UTAH WOMEN'S FORUM	HOLIDAY	50
12/13/05T	EVE	SMALL RAINS	COMMUNITY LENDING	HOLIDAY	18
12/13/05T	EVE	LARGE RAINS	SEQUOIA	BUSINESS	25
12/14/05W	DAY	LIBRARY	OMNI	HOLIDAY	45
12/14/05W	EVE	SMALL RAINS	GORGOSA WATER	HOLIDAY	14
12/14/05W	EVE	LARGE RAINS	DAKOTA	HOLIDAY	26
12/15/05H	EVE	W. WING	SALLIE MAE	BUSINESS	20
12/15/05H	EVE	SMALL RAINS	U OF U	BUSINESS	18
12/15/05H	EVE	LARGE RAINS	AXIS41	HOLIDAY	42
12/15/05H	EVE	CONSERVATORY	IBN	HOLIDAY	60
12/16/05F	EVE	E. WING	THOMPSON MFTG	HOLIDAY	40
12/16/05F	EVE	CONSERVATORY	WORKING RX	HOLIDAY	45
12/16/05F	EVE	SMALL RAINS	BARRICK	HOLIDAY	16
12/16/05F	EVE	LARGE RAINS	U ORTHO	BUSINESS	30
12/16/05F	EVE	W. WING	RAAZ REHEARSAL	REHEARSAL	25
12/17/05S	DAY	WASATCH	SANCHEZ/RAAZ	WEDDING	45
12/17/05S	EVE	LG&SMRAINS	RIO-TINTO	HOLIDAY	30
12/17/05S	EVE	W. WING	JP ELECTRIC	HOLIDAY	30
12/17/05S	EVE	CONSERVATORY	VISION INTERNATIONAL	HOLIDAY	60
12/17/05S	EVE	E. WING	BB BAIL BONDS	HOLIDAY	40
12/17/05S	EVE	CONSERVATORY	UNION PACIFIC	HOLIDAY	50
12/18/05N	EVE	SMALL RAINS	EATON ARCHITECTURE	HOLIDAY	12
12/19/05M	EVE	SMALL RAINS	U OF U	HOLIDAY	16
12/19/05M	EVE	WAS&CONS	REALM SYSTEM	HOLIDAY	140
12/20/05T	EVE	SMALL RAINS	NORMAN TOWNSEND	HOLIDAY	18
12/20/05T	EVE	CONSERVATORY	LASTING IMPRESSIONS	HOLIDAY	50
12/20/05T	EVE	W. WING	PARSONS TRANS	HOLIDAY	20
12/21/05W	EVE	LG&SMRAINS	AJC ARCHIECTS	HOLIDAY	40
Caroling in the Wasatch Room, December 22, 23, 24. Library and Conservatory still available for private parties.					
12/22/05H	EVE	LIBRARY	EGM LAW	BUSINESS	44
12/26/05M	EVE	LIBRARY	BUNARD/ANDELIN	WED BUSINESS	50

LOG HAVEN WEDDINGS AND EVENTS
1999-2009

DATE/DAY	TIME	LOCATION	NAME	TYPE	SIZE
12/27/05T	DAY	CONSERVTY	JENSEN/STAUFFER	WEDDING	50
12/27/05T	EVE	SMALL RAINS	LEHMAN BROTHERS	BUSINESS	18
12/28/05W	EVE	LIBRARY	STAES	FAMILY	22
12/30/05F	DAY	WASATCH	FAIRBANKS	WED LUNCH	14
1/2/06M	EVE	CONSERVTY	SOUTHWICK	REHEARSAL	60
1/3/06T	EVE	ENTIRE	SINE/SOUTHWICK	WEDDING	250
1/7/06S	EVE	SMALL RAINS	KENNECOTT	BUSINESS	10
1/10/06T	DAY	SMALL & LARGE RAINS	BULLEN & HARRIS	RETREAT	7
1/10/06T	EVE	SMALL RAINS	BULLEN & HARRIS	BUSINESS	7
1/11/06W	DAY	SMALL & LARGE RAINS	BULLEN & HARRIS	RETREAT	7
1/12/06H	DAY	SM&LGRAINS	U OF U	RETREAT	20
1/12/06H	EVE	E. WING	U OF U	RETREAT	35
1/13/06F	DAY	SMALL & LARGE RAINS	U OF U	RETREAT	20
1/13/06F	DAY	W. WING	LISMAN/RICHARDSON	RETREAT	13
1/13/06F	EVE	W. WING	WILLIAMS	BUSINESS	16
1/14/06S	EVE	ENTIRE/HMN	SMITH/HOFFMAN	WEDDING	150
1/28/06S	EVE	W. CONS/LB	BYRNE/JONES	WEDDING	150
1/19/06H	EVE	SMALL RAINS	JP MORGAN	BUSINESS	18
1/23/06M	EVE	W. WING	DELTA AIRLINES	BUSINESS	28
1/27/06F	EVE	SMALL RAINS	UTAH IMAGING	BUSINESS	20
2/3/06F	EVE	LIBRARY	MATHEWS/THORNTON	WEDDING	20
2/4/06S	DAY	LIBRARY	NIELSEN/SINQUEFILED	WEDDING	35
2/4/06S	DAY	WAS & CONS	KURTZ	WEDDING	130
2/9/06H	EVE	SMALL RAINS	CHROME	BUSINESS	12
2/9/06H	EVE	LARGE RAINS	MET LIFE	BUSINESS	35
2/16/06H	DAY	CONSERVTY	HANSEN/GLADE	WEDDING	50
2/16/06H	EVE	SMALL RAINS	MORAN EYE CENTER	BUSINESS	20
2/16/06H	EVE	CONSERVTY	OC TANNER	BUSINESS	80
2/18/06S	EVE	CONSERVTY	RIGGS/HANSEN 3-5:00	CEREMONY	150
2/21/06T	EVE	W. WING	AMERICAN EXPRESS	BUSINESS	20
2/21/06T	EVE	SMALL RAINS	ARUP	BUSINESS	10
2/23/06H	EVE	SMALL RAINS	ALCON LABS	BUSINESS	20
2/25/06S	EVE	LARGE RAINS	ROCKY MOUNTAIN PUS	BUSINESS	20
3/3/06F	EVE	LIBRARY	LESTER/HENDRIAN	REHEARSAL	34
3/4/06S	EVE	LARGE RAINS	IBEW	BUSINESS	40
3/4/06S	EVE	WASATCH	ROMNEY	BUSINESS	120
3/5/06N	EVE	CONSERVATORY	CANNON/HEDRICK	WEDDING	67
3/7/06T	EVE	LARGE RAINS	S. SCHOWE	WNE DNNR	20
3/8/06W	EVE	WEST WING	DESTINATION VIP	MEETINGPL	30
3/9/06H	EVE	SMALL RAINS	SANOFI	PHARMACY	15
3/9/06H	EVE	LARGE RAINS	PINNACLE PELLET	BUSINESS	25
3/17/06F	EVE	LARGE RAINS	U OF U/PEDIATRIC	BUSINESS	40
3/18/06S	EVE	CONSERVTY	STAR SUPPLY	BUSINESS	80
3/18/06S	EVE	LARGE RAINS	OCTAGON	BUSINESS	20
3/19/06N	EVE	SM&LGRAINS	STAR SUPPLY	BUSINESS	45
3/20/06M	EVE	LARGE RAINS	BAKER PETROLITE	BUSINESS	30
3/20/06T	EVE	CONSERVTY	CHEVRON	BUSINESS	60
3/20/06M	EVE	SMALL & LARGE RAINS	TEPPCO	BUSINESS	50
3/21/06T	EVE	LARGE RAINS	CD TECH	BUSINESS	26
3/22/06W	EVE	SMALL RAINS	UBS BANK	BUSINESS	8
3/25/06S	EVE	LIBRARY/HMN	WRIGHT/PORTER	WEDDING	25
3/31/06F	EVE	SMALL RAINS	SANOFI-AVENTIS	PHARMACY	15
4/3/06M	EVE	SMALL RAINS	CEPHALON	PHARMACY	6
4/5/06W	EVE	SMALL RAINS	GENENTECH	BUSINESS	12
4/6/06H	EVE	LARGE RAINS	CEPHALON	PHARMACY	20
4/6/06H	EVE	W. WING	BOWEDEL HOWELL	BUSINESS	21
4/7/06F	EVE	LARGE RAINS	ADVANCED RESTORTN	BUSINESS	34

LOG HAVEN WEDDINGS AND EVENTS
1999-2009

DATE/DAY	TIME	LOCATION	NAME	TYPE	SIZE
4/12/06W	EVE	SMALL RAINS	INTERMOUNTAIN PED	BUSINESS	22
4/15/06S	EVE	SMALL RAINS	HOFMANN	BAPTISM	15
4/19/06W	EVE	SMALL RAINS	MEDIA BUSINESS	BUSINESS	12
4/20/06H	EVE	W. WING	RMCOEH	BUSINESS	25
4/25/06T	EVE	LARGE RAINS	ORTHO MCNEIL	BUSINESS	15
4/26/06W	EVE	LARGE RAINS	U OF U PEDS	BUSINESS	35
4/26/06W	EVE	SMALL RAINS	U OF U PLASTIC	BUSINESS	20
4/27/06H	EVE	LARGE RAINS	MCCANN/ERICKSON	BUSINESS	20
4/27/06H	EVE	SMALL RAINS	SANOFI-AVENTIS	PHARMACY	15
4/28/06F	EVE	LIBRARY	FOWLER	REH BUSINESS	40
5/4/06H	EVE	LARGE RAINS	TERRA TEK	BUSINESS	25
5/5/06F	EVE	CONSERVITY	STRAND/BLACK	WEDDING	40
5/6/06S	DAY	WASATCH/MEADOW	CROSBY/FERAGEN	WEDDING	75
5/6/06S	EVE	CONSERVATORY/RAINS	HORRALL/LAUB	WEDDING	250
5/9/06T	DAY	LIBRARY	BAKER/CATMULL	WEDDING	25
5/9/06T	EVE	SMALL RAINS	ARUP	BUSINESS	12
5/10/06W	EVE	LARGE RAINS	URBAN LAND	BUSINESS	25
5/11/06H	EVE	SMALL RAINS	JOHNSON (PROMEDICS)	PHARMACY	8
5/11/06H	EVE	LARGE RAINS	MEAD/JOHNSON	PHARMACY	10
5/13/06S	DAY	MEADOW	GAUTHIER/ALDRIDGE	CEREMONY	200
5/20/06S	EVE	RAINS/PATIO/AMPHITHEATER	2:30 WHITLOCK/BERGEN	WEDDING	310
5/22/06M	EVE	SMALL RAINS	CEPHALON	BUSINESS	20
5/23/06T	EVE	RAINS/PATIO/AMPHITHEATER	BARTON/HAAAS	WEDDING	125
5/24/06W	EVE	LARGE RAINS	FERRING	PHARMACY	20
5/25/06H	EVE	RAINS/PATIO/AMPHITHEATER/M	OSTLER/GEISLER	WEDDING	100
5/26/06F	EVE	RAINS/PATIO/AMPHITHEATER	JONES/DRASS	WEDDING	75
5/27/06S	EVE	W. WING	TRUNNELL	FAMILY	25
5/27/06S	EVE	RAINS/PATIO/AMPHITHEATER	ESTRADA/HENDERSON	WEDDING	60
5/28/06N	DAY	WASATCH/MEADOW	CONNER/GRIFFITH	WEDDING	35
5/29/06M	DAY	WASATCH/MEADOW	STOKES/OLIVER 10-4	WEDDING	150
5/29/06M	EVE	RAINS/PATIO/AMPHITHEATER	MEMORIAL WARNER	WAKE	190
5/30/06T	EVE	SMALL RAINS	CINGULAR	BUSINESS	16
6/1/06H	EVE	SMALL RAINS	BJ MEDICAL	BUSINESS	20
6/3/06S	DAY	RAINS/PATIO/AMPHITHEATER	JACKSON/BECK (12:00 L)	WEDDING	100
6/3/06S	DAY	WASATCH/MEADOW	VANZEBEN/ROMRELL	WEDDING	50
6/3/06S	EVE	RAINS/PATIO/AMPHITHEATER	ABEL/GREEN	WEDDING	100
6/5/06M	EVE	SMALL RAINS	PFIZER	BUSINESS	10
6/7/06W	EVE	RAINS/PATIO/AMPHITHEATER	MAXWELL/FLOORAN	WEDDING	60
6/10/06S	DAY	RAINS/PATIO/AMPHITHEATER	BANGERTER/CHANDLER	WEDDING	200
6/10/06S	EVE	RAINS/PATIO/AMPH/MEADOW	HO/KAN	WEDDING	150
6/13/06T	EVE	SMALL RAINS	EFI	BUSINESS	22
6/14/06W	EVE	SMALL RAINS	SYSCO FOODS	BUSINESS	18
6/14/06W	EVE	LARGE RAINS	AMERICAN EXPRESS	BUSINESS	20
6/15/06H	EVE	RAINS/PATIO/AMPHITHEATER	STAKER/QUINN	WEDDING	55
6/15/06H	EVE	W. WING	NEW DAY	BUSINESS	20
6/17/06S	DAY	RAINS/PATIO/AMPHITHEATER	ELM/BUGBEE	WEDDING	50
6/17/06S	EVE	ENTIRE	4:00 HANCOCK/SCOTT	WEDDING	175
6/19/06M	EVE	AMPH/LIBRY	LDS HOSPITAL	BUSINESS	75
6/19/06M	EVE	W. WING	RESPIRONICS	BUSINESS	30
6/20/06T	EVE	RAINS/PATIO/AMPHITHEATER	MGMT & TRAIN CORP	BUSINESS	50
6/21/06W	EVE	RAINS/PATIO/AMPHITHEATER	EGBERT/BRADFORD	WEDDING	150
6/24/06S	DAY	RAINS/PATIO/AMPHITHEATER	BLATTER	WEDDING	140
6/24/06S	DAY	WASATCH/MEADOW	MEREDITH/STAKICH	WEDDING	100
6/24/06S	EVE	RAINS/PATIO/AMPHITHEATER	PHIPPS/JOHNSON	WEDDING	200
6/24/06S	EVE	MEADOW	HINCKS/SHARP	CEREMONY	150
6/26/06M	DAY	?	WCR	BUSINESS	35
6/27/06T	EVE	SMALL RAINS	SANYKO	PHARMACY	15

LOG HAVEN WEDDINGS AND EVENTS

1999-2009

DATE/DAY	TIME	LOCATION	NAME	TYPE	SIZE
6/28/06W	EVE	RAINS/PATIO/AMPHITHEATER	PRATT	WEDDING	100
6/30/06F	EVE	RAINS/PATIO/AMPHITHEATER	HUNERJAGER/TERRY	WEDDING	175
7/1/06S	DAY	RAINS/PATIO/AMPHITHEATER	DAVIS/HODGES	WEDDING	40
7/1/06S	EVE	RAINS/PATIO/AMPHITHEATER	STILLGEBAUER/MUMFORD	WEDDING	150
7/2/06N	EVE	RAINS/PATIO/AMPHITHEATER	BOND/SOLBRIG	WEDDING	200
7/3/06M	EVE	AMPHITHEATER	GOLDSTEIN	WEDDING	25
7/3/06M	EVE	RAINS/PATIO/AMPHITHEATER	ATK	BDAYDINN	45
7/5/06W	EVE	RAINS/PATIO/AMPHITHEATER	BOLLINGER/JENSON	WEDDING	100
7/8/06S	DAY	WASATCH/MEADOW	VARELMAN/GODINEZ	WEDDING	90
7/8/06S	DAY	RAINS/PATIO/AMPHITHEATER	HAFAEEZ/ABEDIN	WEDDING	125
7/10/06M		Bridal pictures at 12:00 noon, Amber Valdez, 7/29 wedding			
7/10/06M	EVE	WEST WING	ALKERMES	BUSINESS	25
7/11/06T	EVE	AMPH/LIBRY	GX TECHNO	BUSINESS	30
7/13/06H		Bridal pictures at 6:00 p.m. for Merchant/Thomas, 8/6/06			
7/14/06F		Bridal pictures at 2:00 p.m. for Jennifer Smith, 7/30 wedding			
7/15/06S	DAY	RAINS/PATIO/AMPHITHEATER	CROSS/KLUGER	WEDDING	40
7/15/06S	EVE	RAINS/PATIO/AMPH/MEADOW	STONER/LOGAN	WEDDING	100
7/16/06N	EVE	RAINS/PATIO/AMPHITHEATER	SUMERA/LIBIN	WEDDING	125
7/18/06T	EVE	SMALL RAINS	SCIOS	PHARMACY	15
7/19/06W	EVE	LARGE RAINS	PLEASURE TOURS	BUSINESS	40
7/19/06W	DAY	everywhere	PHOTO SHOOT UTAH BRIDE AND GROOM		
7/20/06H	EVE	RAINS/PATIO/AMPHITHEATER	JONES/VADNIS	WEDDING	100
7/21/06F	EVE	RAINS/PATIO/AMPHITHEATER	CALLISTER/STRILAND	WEDDING	300
7/22/06S	EVE	RAINS/PATIO/AMPHITHEATER	TIFFANY	WDRENEW	50
7/26/06W	EVE	MEADOW	TROG/JOHNSON	CEREMONY	10
7/27/06H	DAY	RAINS/PATIO/AMPHITHEATER	PAGE/JORGENSEN	WED RECP	60
7/28/06F	EVE	RAINS/PATIO/AMPHITHEATER	MC ARTHUR	WEDDING	150
7/28/06F	EVE	W. WING	STRANHAN	REHEARSAL	30
7/29/06S	EVE	RAINS/PATIO/AMPHITHEATER	VALDEZ/HARRISON	WEDDING	200
7/30/06N	DAY	RAINS/PATIO/AMPHITHEATER	BROWN/STRAHAN	WEDDING	150
7/30/06N	EVE	RAINS/PATIO/AMPHITHEATER	SMITH/TURNER	WEDDING	200
8/1/06T	EVE	RAINS/PATIO/AMPHITHEATER	SMITH/HEUGLY	WED LUNCH	100
8/2/06W	EVE	RAINS/PATIO/AMPHITHEATER	JENSEN/DUNSETH	WEDDING	250
8/2/06W	EVE	WEST WING	PEARSON VUE	BUSINESS	20
8/2/06		bridal photos 8:309:00 a.m., Hyde, 9/14 wedding			
8/3/06H	DAY	RAINS/PATIO/AMPHITHEATER	BLACKWELL/STRINGHAM	WEDDING	120
8/3/06H	EVE	RAINS/PATIO/AMPHITHEATER	BLANCO	WEDDING	35
8/4/06F	EVE	RAINS/PATIO/AMPHITHEATER	KOZOLA/MAAS	WEDDING	100
8/5/06S	DAY	WASATCH/MEADOW	JUHRDEN/RAMEY	WEDDING	30
8/5/06S	DAY	RAINS/PATIO/AMPHITHEATER	SHAFFER/MARKHAM	WEDDING	200
8/5/06S	EVE	RAINS/PATIO/AMPHITHEATER	VALDEZ/HASTINGS	WEDDING	70
8/5/06S	EVE	MEADOW	FRANCIS/WINK	CEREMONY	100
8/5/06S	EVE	MEADOW	HAWKINS/PINTO	CEREMONY	200
8/6/06N	EVE	RAINS/PATIO/AMPHITHEATER	MERCHANT/THOMAS	WEDDING	120
8/8/06		Mercedes bridal shoot - 6:00 p.m.			
8/9/06W	EVE	SMALL RAINS	LEATHERMAN	BUSINESS	12
8/9/06W	EVE	LARGE RAINS	GLAXOSMITHKLINE	PHARMACY	25
8/9/06		bridal photos at 7:00 p.m. for Jones Morgan, 8/24 wedding			
8/10/06H	EVE	LARGE RAINS	CHG	BUSINESS	20
8/11/06F	EVE	RAINS/PATIO/AMPHITHEATER	HUNTSMAN (HIGHLAND)	REUNION	100
8/12/06S	DAY	WASATCH/MEADOW	HAMMER/BLUFF	WEDDING	150
8/12/06S	DAY	RAINS/PATIO/AMPHITHEATER	PEW/DENMAN	WEDDING	125
8/12/06S	EVE	RAINS/PATIO/AMPHITHEATER	ROTH/SHEN	WEDDING	150
8/12/06S	EVE	RAINS/PATIO/AMPHITHEATER	JOHNSON/HATCH	WEDDING	175
8/13/06N	DAY	RAINS/PATIO/AMPH/MEADOW	ATKIN/BUCHI	WEDDING	30
8/13/06N	EVE	RAINS/PATIO/AMPHITHEATER	OLSEN/PRINCE	WEDDING	100
8/16/06W		Photo shoot at 2:00 p.m. for Ainsworth (wedding 9/30)			

LOG HAVEN WEDDINGS AND EVENTS
1999-2009

DATE/DAY	TIME	LOCATION	NAME	TYPE	SIZE
8/16/06W	EVE	SMALL RAINS	NOVARTIS	PHARMACY	12
8/17/06H	EVE	ENTIRE	DIEHL/HOLDING	WEDDING	300
8/18/06F	EVE	W. WING	ARMBRUSTER	REH BUSINESS	40
8/18/06F	EVE	RAINS/PATIO/AMPHITHEATER/M/HM	DATO/ISAACSON	WEDDING	200
8/19/06S	DAY	RAINS/PATIO/AMPHITHEATER	HOTCHKISS/TORGENSON	WEDDING	200
8/19/06S	EVE	RAINS/PATIO/AMPHITHEATER	WILKINSON/BUECHEL	WEDDING	150
8/19/06S	EVE	MEAD 3:30	SNELSON/ARMBRUSTER	CEREMONY	150
8/20/06N	DAY	RAINS/PATIO/AMPHITHEATER	KLIEGL/SUCHOSKI	WEDDING	50
8/20/06N	EVE	RAINS/PATIO/AMPHITHEATER	BRADLEY/MOSHER	WEDDING	50
8/22/06T	EVE	SMALL RAINS	SAIC	BUSINESS	15
8/23/06H	EVE	LARGE RAINS	BONE CLUB	BUSINESS	20
8/24/06H	EVE	RAINS/PATIO/AMPHITHEATER	JONES/MORGAN	WEDDING	200
8/25/06F	EVE	RAINS/PATIO/AMPHITHEATER	MANOLAKIS/MAMALES	WEDDING	100
8/26/06S	DAY	RAINS/PATIO/AMPHITHEATER	RILEY/CHRISSMAN	WEDDING	50
8/26/06S	EVE	W. WING/MEADOW	CARILLO/TORRES	WEDDING	20
8/26/06S	EVE	RAINS/PATIO/AMPHITHEATER	HOFFMAN/ROPER	WEDDING	100
8/27/06N	EVE	RAINS/PATIO/AMPHITHEATER	PRINCE/COTTRELL	WEDDING	100
8/29/06T	EVE	MEADOW	ALLEN/GREEN	CEREMONY	100
8/29/06T	DAY	LIBRARY	UBS BANK	RETREAT	12
8/30/06W	EVE	MEADOW	WRIGHT/MIZUKAWA	CEREMONY	50
8/30/06W	EVE	LARGE RAINS	SANOF-AVENTIS	PHARMACY	30
8/31/06H	EVE	RAINS/PATIO/AMPHITHEATER	NEILSON	REH BUSINESS	60
9/2/06S	EVE	RAINS/PATIO/AMPH/MEADOW	DAVIES/WINTERS	WEDDING	100
9/3/06N	EVE	RAINS/PATIO/AMPHITHEATER	TRENT/GRADY	WEDDING	175
9/5/06T	EVE	MEADOW	WILHELM/KNAPES	CEREMONY	150
9/6/06W	EVE	SMALL RAINS	U OF U, DERMATOLOGY	BUSINESS	10
9/8/06F	DAY	WASATCH/MEADOW	DIEHL/HOBBS	WEDDING	50
9/8/06F	EVE	MEADOW	WADDOUNS/SAVAGE	CEREMONY	150
9/8/06F	EVE	LARGE RAINS/AMP	U OF U LAW	BUSINESS	30
9/9/06S	DAY	RAINS/PATIO/AMPHITHEATER	LENING/ADUSUMALLI	WEDDING	100
9/9/06S	EVE	MEADOW	ESTES/HEICHEL	CEREMONY	40
9/9/06S	EVE	RAINS/PATIO/AMPHITHEAT	FRANK/PILLAR	WEDDING	120
9/11/06M	EVE	LG RAIN/AMP	KENNECOTT	BUSINESS	40
9/12/06T	EVE	LARGE RAINS	GO GO WORLDWIDE	BUSINESS	24
9/13/06W	EVE	LARGE RAINS	PFIZER	PHARMACY	40
9/13/06W	EVE	SMALL RAINS/AMP	NAT. ASSOC. HOME	BUSINESS	15
9/14/06H	DAY	RAINS/PATIO/AMPHITHEATER	HYDE/CRATER	WEDDING	60
9/14/06H	EVE	SMALL & LARGE RAINS	CUDP	BUSINESS	50
9/15/06F	EVE	SMALL RAINS/AMP	USANA	BUSINESS	20
9/16/06S	DAY	RAINS/PATIO/AMPHITHEATER	HALL/SANDERS	WEDDING	75
9/16/06S	DAY	WASATCH	OXFORD	BIRTHDAY	40
9/16/06S	EVE	RAINS/PATIO/AMPHITHEATER	BAILEY/GALLY	WEDDING	120
9/17/06N	DAY	WASATCH	COOK	WEDDING	100
9/18/06M	EVE	SMALL RAINS	STAMPIN UP	BUSINESS	20
9/19/06T	EVE	LARGE RAINS	KENNECOTT	BUSINESS	20
9/21/06H	EVE	LARGE RAINS	MERCK	PHARMACY	20
9/22/06F	DAY	RAINS/PATIO/AMPHITHEATER	PINEGAR	WED LUNCH	80
9/22/06F	EVE	RAINS/PATIO/AMPHITHEATER	ETORMA/COON	WEDDING	100
9/22/06F	EVE	MEADOW	MITCHELL/PTERSON	CEREMONY	150
9/23/06S	EVE	RAINS/PATIO/AMPHITHEATER	BAKER/HOPEWELL	WEDDING	125
9/24/06N	EVE	RAINS/PATIO/AMPHITHEATER	BYTHEWAY/BYTHEWAY	WEDDING	100
9/26/06T	EVE	SMALL RAINS	DEGUSSA	BUSINESS	12
9/26/06T	EVE	LARGE RAINS	WARNER-CHILCOTT	PHARMACY	16
9/27/06W	DAY	RAINS/PATIO/AMPHITHEATER	CLEVERLY/HALVERSON	WEDDLUNCH	75
9/28/06H	EVE	AMPH/LIBRY	NELSON	WEDDING	30
9/29/06F	EVE	RAINS/PATIO/AMPHITHEATER	STARCER/LEWIS	WEDDING	100
9/30/06S	DAY	RAINS/PATIO/AMPHITHEATER	HADFIELD/MCCORMICK	WEDDING	45

LOG HAVEN WEDDINGS AND EVENTS
1999-2009

DATE/DAY	TIME	LOCATION	NAME	TYPE	SIZE
9/30/06S	DAY	WASATCH	BURGESS	WEDDING	75
9/30/06S	EVE	RAINS/PATIO/AMPHITHEATER	AINSWORTH	WEDDING	300
9/30/06S	EVE	MEADOW	RACHIELE/GONZOLES	CEREMONY	150
10/3/06T	EVE	LARGE RAINS	AC TECH	BUSINESS	40
10/5/06H	EVE	RAINS/PATIO/AMPH/MEADOW	SCOVEL/WATTS	WEDDING	60
10/6/06F	DAY	WASATCH/MEADOW	DOCKENDORF/STORMANN	WEDDING	20
10/7/06S	DAY	RAINS/PATIO/AMPHITHEATER	PALMER/ADAMS	WEDDING	20
10/7/06S	EVE	LIBRARY	ALLDREDGE	WAKE	55
10/8/06N	EVE	RAINS/PATIO/AMPHITHEATER	BRUMBY	WEDDING	100
10/8/06N	DAY	WASATCH/MEADOW	GORNIK/JOHNSON	WEDDING	100
10/8/06N	DAY	RAINS/PATIO/AMPHITHEATER	HATCH/CHMIELINSKI	WEDDING	35
10/9/06M	EVE	RAINS/PATIO/AMPHITHEATER	RICHARD/DIAL	WEDDING	50
10/9/06M	EVE	W. WING	HEWLETT/PACKARD	BUSINESS	30
10/11/06W	EVE	LIBRARY	OC TANNER	BUSINESS	50
10/12/06H	EVE	SMALL RAINS	ORTHO MCNEIL	BUSINESS	15
10/13/06F	EVE	RAINS/PATIO/AMPHITHEATER	HERDIC/KOHLER	WEDDING	100
10/13/06F	EVE	W. WING	LAVIN	REHEARSAL	30
10/14/06S	EVE	RAINS/PATIO/AMPHITHEATER	FOULGER	WEDDING	150
10/14/06S	EVE	WASATCH	PRIORITY ONE	BUSINESS	80
10/18/06W	EVE	LARGE RAINS	ALLENTOWN	BUSINESS	30
10/20/06F	EVE	W. WING	SCHAAR/CLOTWORTHY	REH BUSINESS	48
10/25/06W	DAY	LIBRARY/MEADOW	MORTENSON/HANSEN	WEDDING	15
10/25/06W	EVE	SMALL RAINS	CIG NORTH AMERICA	BUSINESS	20
10/25/06W	EVE	CONSERVTY	SEE AMERICA TRAVEL	BUSINESS	53
10/28/06S	DAY	CONSERVTY	SORNSSEN/FORTIER	WEDDING	27
10/28/06S	EVE	SMALL RAINS	HASKINS	BIRTHDAY	15
11/2/06H	EVE	SMALL RAINS	ORTHO MCNEIL	BUSINESS	15
11/3/06F	EVE	CONSERVATORY	ARUP	BUSINESS	75
11/4/06S	EVE	ENTIRE	BISHOP/DERN	WEDDING	160
11/6/06M	EVE	WASATCH	WESTERN LEISURE	MEETINGPL	75
11/08/06W	DAY	LIBRARY	U OF U CREDIT UNION	RETREAT	18
11/10/06F	EVE	WAS/WC/HMN	UAIG	BUSINESS	250
11/11/06S	DAY	WASATCH	HART/BURBIDGE	WED LUNCH	140
11/11/06S	EVE	LIB/CONSERVT	STEVENS/TAUB	WEDDING	130
11/12/06N	EVE	SMALL RAINS	NEWS MARKET	BUSINESS	15
11/13/06M	EVE	CONSERVT	PRSA	BUSINESS	75
11/15/06W	EVE	LIBRARY	BONE CLUB	BUSINESS	18
11/17/06F	EVE	CONSERVATORY	JOHNSON/NEWMAN	WEDDING	30
11/18/06S	EVE	WASATCH	KERN RIVER	BUSINESS	200
11/18/06S	EVE	WTCON/LIB	COWDERY/BUDD	WEDDING	100
11/18/06S	DAY	WASATCH	CAHOON	WED LUNCH	150
11/22/06W	DAY	WASATCH	SIDDOWAY/CROSBY	WED LUNCH	130
11/25/06S	DAY	LIBRARY	SAVAGE 2:00 - 7:00 PM	WEDD CELB	30
11/25/06S	EVE	CONSERVATORY	RUPP/LENI	WEDDING	65
11/28/06T	EVE	SMALL RAINS	GM DEALERS	BUSINESS	15
11/29/06W	EVE	LARGE RAINS	GMAC	BUSINESS	25
11/30/06H	EVE	SMALL RAINS	BUILDERS BID SERVICE	HOLIDAY	22
12/1/06F	EVE	SMALL RAINS	REPORTERS, INC.	HOLIDAY	14
12/1/06F	EVE	LARGE RAINS	JUB ENGINEERS	HOLIDAY	46
12/1/06F	EVE	CONSERVATORY	PROINDUSTRIAL	HOLIDAY	60
12/1/06F	EVE	CONSERVATORY	SF WIRELESS	HOLIDAY	70
12/2/06S	DAY	WASATCH	MCKINNEY/LEAVITT	WEDDING	35
12/2/06S	EVE	E WNG/WASTCH	BROWN & CALDWELL	HOLIDAY	20
12/2/06S	EVE	W WNG/WASATCH	GLEN'S KEY	HOLIDAY	38
12/2/06S	EVE	CONS/LIBRARY	REILLY/ALLEN	WEDDING	50
12/3/06N	EVE	SMALL RAINS	ASSOCIATED REP	HOLIDAY	12
12/4/06M	EVE	SMALL RAINS	BLACK DIAMOND	HOLIDAY	14

LOG HAVEN WEDDINGS AND EVENTS
1999-2009

DATE/DAY	TIME	LOCATION	NAME	TYPE	SIZE
12/5/06T	EVE	CONSERVATORY	RIMROCK	HOLIDAY	60
12/5/06T	EVE	SMALL RAINS	DELVIES PLASTICS	HOLIDAY	14
12/6/06W	EVE	CONSERVATORY	DRESSER INC	HOLIDAY	70
12/6/06W	EVE	WASATCH	LEGC	HOLIDAY	80
12/6/06W	EVE	SMALL RAINS	UTAH CCIM	HOLIDAY	21
12/7/06H	EVE	SMALL RAINS	BIO-GEN	HOLIDAY	9
12/7/06H	EVE	CONSERVATORY	FDAA	HOLIDAY	42
12/7/06H	EVE	WASATCH	MEDICAL REVIEW	HOLIDAY	80
12/8/06F	EVE	SMALL RAINS	HIDDEN VALLEY	HOLIDAY	22
12/8/06F	EVE	LARGE RAINS	THOMPSON MICHIE	BUSINESS	27
12/8/06F	EVE	CONSERVATORY	CACHE VALLEY	HOLIDAY	69
12/9/06S	EVE	SMALL RAINS	AG EDWARDS	HOLIDAY	11
12/9/06S	EVE	LARGE RAINS	BRZOWSKI	HOLIDAY	24
12/9/06S	EVE	CONSERVATORY	CAREGIVER SUPPORT	HOLIDAY	70
12/9/06S	EVE	WASATCH	PRUDENTL REAL ESTATE	HOLIDAY	104
12/10/06N	EVE	ENTIRE	EDWARDS/HMN	WEDDING	100
12/11/06M	EVE	LARGE RAINS	JDH GROUP	HOLIDAY	30
12/11/06M	EVE	WAS/WT CONS	MONA VIE	HOLIDAY	200
12/12/06T	EVE	SMALL RAINS	SMITH'S	HOLIDAY	21
12/12/06T	EVE	LARGE RAINS	ABS	HOLIDAY	25
12/12/06T	EVE	CONSERVATORY	TENFOLD	HOLIDAY	46
12/13/06W	DAY	LIBRARY	MCDONALDS	RETREAT	10
12/13/06W	EVE	SMALL RAINS	POULTON & YORDAN	HOLIDAY	12
12/13/06W	EVE	LARGE RAINS	WRIGHT EXPRESS	HOLIDAY	27
12/13/06W	EVE	CONSERVATORY	NOVA STAR	HOLIDAY	54
12/14/06H	EVE	SMALL RAINS	FINANCIAL STRATEGIES	HOLIDAY	23
12/14/06H	EVE	LARGE RAINS	LOOMIS FARGO	HOLIDAY	30
12/14/06H	EVE	CONSERVATORY	KEYSTONE MEDIA	HOLIDAY	52
12/14/06H	EVE	WASATCH	ECHO PASS	HOLIDAY	80
12/15/06F	EVE	SMALL & LARGE RAINS	WORKING RX	HOLIDAY	46
12/15/06F	EVE	WASATCH	SPECTRUM ENGINEER	HOLIDAY	108
12/15/06F	EVE	CONSERVATORY	IGES	HOLIDAY	80
12/16/06S	EVE	WASATCH	UNISHIPPER	HOLIDAY	100
12/16/06S	EVE	SMALL RAINS 4:00	BALL/HIGLEY	WEDDING	15
12/16/06S	EVE	LARGE RAINS	CORPORON WILLIAMS	HOLIDAY	35
12/16/06S	EVE	CONSERVATORY	SYNCHRONICITY	HOLIDAY	75
12/17/06N	EVE	SMALL RAINS	JACK THOMAS & ASSC	HOLIDAY	23
12/17/06N	EVE	LARGE RAINS	RED DOOR	HOLIDAY	22
12/17/06N	EVE	CONSERVATORY	CENTER FOR C & R	HOLIDAY	48
12/18/06M	EVE	SMALL RAINS	COINSTAR	HOLIDAY	15
12/18/06M	EVE	LARGE RAINS	ATK	HOLIDAY	29
12/18/06M	DAY	CONSERVATORY	BAGLEY	WEDDING	50
12/19/06T	DAY	WASATCH	UTAH WOMEN'S FORUM	HOLIDAY	50
12/19/06T	EVE	SMALL RAINS	MC GUIRE BEARING	HOLIDAY	14
12/20/06W	EVE	SMALL RAINS	DAVE ROBINSON	HOLIDAY	15
12/20/06W	EVE	LARGE RAINS	NEWSPAPER AGENCY	HOLIDAY	17
12/21/06H	EVE	SMALL RAINS	BAIRD RASMUSSEN	HOLIDAY	14
12/21/06H	EVE	LARGE RAINS	AMERICAN LOAN	HOLIDAY	31
12/21/06H	EVE	CONSERVATORY	SENATOR VALENTINE	HOLIDAY	40
12/22/06F	EVE	SMALL RAINS	BISCO INDUSTRIES	HOLIDAY	14
12/22/06F	EVE	CONSERVATORY	AUSTIN/DAVENPORT	WEDDING	65
12/23/06S	EVE	CONSERVATORY	STRYKER	HOLIDAY	48
12/27/06W	DAY	WASATCH	JENSEN/ANDERSON	WED LUNCH	80
12/27/06W	EVE	WT CONS/LIBRY	BERHOLD/ADAIR	WED BUSINES	100
12/29/06F	EVE	CONSERVITY	HEATH/WU	WEDDING	80
12/29/06F	EVE	SMALL RAINS	LYON & HEALY	BUSINESS	22
13/30/06S	DAY	WT CON/WAST	WIGHT/HEPWORTH	WEDDING	100

LOG HAVEN WEDDINGS AND EVENTS

1999-2009

DATE/DAY	TIME	LOCATION	NAME	TYPE	SIZE
12/30/06S	EVE	ENTIRE	CALL/VETTORI	WEDDING	275
12/31/06N	EVE	WTCONS/LIBRY	EVAN/MEDUE	WEDDING	100
1/5/07F	EVE	SMALL RAINS	KPMG	BUSINESS	10
1/6/07S	EVE	E. WING	96TH REGIONAL	BUSINESS	30
1/6/07S	EVE	W. WING	MD FARM BUREAU	BUSINESS	40
1/7/07N	EVE	SMALL RAINS	ID FARM BUREAU	BUSINESS	25
1/12/07F	EVE	WAS & WC	SIMMONS MEDIA	BUSINESS	160
1/13/07S	EVE	SMALL RAINS	CANCER WELLNESS	BUSINESS	20
1/13/07S	EVE	WTCONS/LIBRY	RUPP/CAHOON	WEDDING	60
1/16/07T	EVE	SMALL RAINS	NICHOLS INC	BUSINESS	20
1/19/07F	EVE	SMALL & LARGE RAINS/HMN	MAXFIELD	50TH WEDD	35
1/20/07S	DAY	CONSERVATORY	WILLIAMSON FAMILY	F. REUNION	60
1/21/07N	EVE	SMALL RAINS	AMERICAN EXPRESS	BUSINESS	8
1/22/07M	EVE	SMALL RAINS	EFI ELECTRONICS	BUSINESS	13
1/25/07H	DAY	LIBRARY	U OF U	RETREAT	16
1/25/07H	EVE	LARGE RAINS	SIGG	BUSINESS	17
1/26/07F	DAY	LIBRARY	U OF U	RETREAT	16
1/26/07F	EVE	SMALL RAINS	DR. BUCHI	BUSINESS	9
1/28/07N	EVE	SMALL RAINS	DOW CHEMICAL	BUSINESS	11
1/29/07M	DAY	SMALL & LARGE RAINS	JONES/JONES	WEDDING	20
1/31/07W	EVE	SMALL RAINS	CEPHALON	PHARMACY	10
2/1/07H	EVE	CONSERVATORY	U OF U/GEOLOGY	BUSINESS	50
2/1/07H	EVE	LARGE RAINS	UBS BANK	BUSINESS	30
2/2/07F	EVE	W. CONSERV/HMN	APOSHIAN/WHARTON	RECEPTION	70
2/3/07S	EVE	LARGE RAINS	JEFFERSON WELLS	HOLIDAY	35
2/5/07M	EVE	LARGE RAINS	HEWLETT/PACKARD	BUSINESS	35
2/7/07W	EVE	SMALL RAINS	U OF U	BUSINESS	14
2/8/07H	DAY	WASATCH	STEPHENSON/JONES	RECEPTION	75
2/8/07H	DAY	LIBRARY	UBS BANK	RETREAT	12
2/8/07H	EVE	SMALL RAINS	FIDELITY INVESTMENT	BUSINESS	15
2/9/07F	DAY	WASATCH	KOURBELAS/SIMMONS	WEDDING	50
2/16/07F	EVE	LARGE RAINS	GREAT BASIN	BUSINESS	50
2/20/07T	EVE	LARGE RAINS	MIT	BUSINESS	30
2/21/07W	EVE	SMALL RAINS	U OF U/FAMILY PREVNT	BUSINESS	10
2/24/07S	EVE	WC/LIB/HMN 4:00	MCREYNOLDS/GREEN	WEDDING	50
2/28/07W	EVE	SMALL RAINS	FIDELITY INVESTMENT	BUSINESS	10
3/1/07H	EVE	WEST WING	RMCOEH	BUSINESS	25
3/1/7H	EVE	LARGE RAINS	ALTIRIS	BUSINESS	40
3/9/07F	EVE	LARGE RAINS	UTAH OLYMPIC OVAL	BUSINESS	25
3/10/07S	DAY	WINTER CONSVY	SMITH/NELSON	WEDDING	40
3/10/07S	EVE	SM & LARGE RAINS	SINGLETON	ANNVERSY	25
3/12/07M	EVE	LARGE RAINS	TMN EVENTS	BUSINESS	35
3/13/07T	EVE	SMALL RAINS	MYRIAD	BUSINESS	20
3/15/07H	EVE	LARGE RAINS	BD MEDICAL	BUSINESS	22
3/16/07F	EVE	SMALL RAINS	BARD ACCESS	BUSINESS	13
3/17/07S	EVE	WT CONSERVTY	CHRISTENSEN/GAGNE	WEDDING	60
3/21/07W	EVE	SMALL RAINS	INTERMOUNTAIN PED	BUSINESS	24
3/22/07H	EVE	SMALL RAINS	BOSTON SCIENTIFIC	BUSINESS	10
3/23/07F	EVE	LARGE RAINS	BD MEDICAL	BUSINESS	22
3/24/07S	DAY	CONSERVATORY	KELSEY/ROBB	WEDDING	60
3/24/07S	EVE	CONSERVATORY	UTZ/ALTMAN	WEDDING	50
3/27/07T	EVE	SMALL RAINS	MAGNET BANK	BUSINESS	14
3/28/07W	EVE	CONSERVATORY	U OF U/PATHOLOGY	BUSINESS	50
3/29/07H	EVE	SMALL RAINS	ORTHO SURGEON	BUSINESS	25
3/30/07F	EVE	WT CONSERVTY	OKLAND	80TH BDAY	80
3/30/07F	EVE	LARGE RAINS	U OF U PEDIATRIC	BUSINESS	40
4/4/07W	EVE	SMALL RAINS	P&H MINEPRO SERVICE	BUSINESS	20

LOG HAVEN WEDDINGS AND EVENTS
1999-2009

DATE/DAY	TIME	LOCATION	NAME	TYPE	SIZE
4/7/07S	DAY	WAS/WC/WF	ELLIS/ANDERSON	WEDDING	110
4/11/07W	EVE	SMALL RAINS	AMERICAN EXPRESS	BUSINESS	18
4/12/07H	EVE	WT CONSERVTV	GE HEALTHCARE	BUSINESS	50
4/16/07M	EVE	LIBRARY SUITE	MEDIA BUSINESS		
4/17/07T	EVE	WT CONSERVTV	DESTINATION VIP	MEETINGPL	60
4/17/07T	EVE	SMALL RAINS	SEPRACOR	BUSINESS	16
4/26/07H	EVE	SMALL RAINS	ALCON LABS	BUSINESS	10
5/3/07H	EVE	LARGE RAINS	NAT. ASSOC. HOME	BUSINESS	35
5/3/07H	EVE	SMALL RAINS	DA DAVIDSON	BUSINESS	12
5/4/07F	DAY	LIBRARY SUITE	U OF U	BUSINESS	11
5/5/07S	DAY	WT CONSERVTV	JAMES	WED LUNCH	75
5/6/07N	EVE	WC/LIBRY/AMPH	KELLY/GOTTFREDSON	WEDDING	150
5/7/07M	EVE	SMALL RAINS	CHG HEALTHCARE	BUSINESS	15
5/9/07W	EVE	SMALL RAINS	AMIS	BUSINESS	20
5/11/07F	EVE	ENTIRE	CRAIG/BATEMAN	WEDDING	250
5/12/07S	DAY	WC/AMPH/LIBRY	SANDOVAL	WAKE	150
5/12/07S	EVE	WINTER CONSVY	POST/HEALD	WEDDING	50
5/12/07S	EVE	MEADOW	MCDUGLE/SMITH	CEREMONY	150
5/15/07T	EVE	SMALL RAINS	WESTERN METALS	BUSINESS	12
5/18/07F	DAY	RAINS/PATIO/AMPHITHEATER	PETERSON/THOMAS	WEDDING	60
5/18/07F	DAY	WASATCH/MEAD	HENDLEMAN/CHILD	WEDDING	75
5/18/07F	EVE	RAINS/PATIO/AMPHITHEATER	HARRIS/VARNER	WEDDING	100
5/19/07S	EVE	RAINS/PATIO/AMPHITHEATER	CRANDALL/WELLS	WEDDING	150
5/20/07N	EVE	RAINS/PATIO/AMPHITHEATER	SNIDER/SCOTT	WEDDING	200
5/22/07T	EVE	SMALL RAINS	IHC	BUSINESS	15
5/25/07F	EVE	RAINS/PATIO/AMPHITHEATER	SOUZA/MARLOW	WEDDING	100
5/26/07S	DAY	RAINS/PATIO/AMPHITHEATER	THURGOOD/BERNARD	WEDDING	75
5/26/07S	EVE	ENTIRE	SPEK/ROTHEY	WEDDING	100
5/27/07N	DAY	RAINS/PATIO/AMPHITHEATER 9:00-2	CROOKSTON/BJORNDAL	WEDDING	50
5/27/07N	EVE	RAINS/PATIO/AMPHITHEATER/M 3:00	OMMEN/SIMON	WEDDING	270
5/30/07W	EVE	RAINS/PATIO/AMPHITHEATER	BURNS	BUSINESS	100
5/31/07H	EVE	MEADOW	BAKER/HATHAWAY	WEDDING	50
5/31/07H	EVE	SMALL RAINS	BAXTER	BUSINESS	15
5/31/07H	EVE	LARGE RAINS/AMPHITHEATER	U OF U	BUSINESS	17
6/1/07F	EVE	RAINS/PATIO/AMPHITHEATER	CORY/CHRISTENSEN	WEDDING	200
*6/2/07S	EVE	RAINS/PATIO/AMPHITHEATER/M/HM	NEWTON/POLDINO	WEDDING	125
6/2/07S	DAY	RAINS/PATIO/AMPHITHEATER	HOPKINS/MORGAN	WEDDING	75
6/2/07S	EVE	RAINS/PATIO/AMPHITHEATER	LEE/MILLARD	WEDDING	150
6/3/07N	EVE	RAINS/PATIO/AMPHITHEATER	SMEDLEY FINANCIAL	BUSINESS	50
6/3/07N	EVE	W. WING/W. DECK	AIG SUNAMERICA	BUSINESS	22
6/5/07T	EVE	L&SMALL RAINS	OMNITURE	BUSINESS	32
6/8/07F	EVE	RAINS/PATIO/AMPHITHEATER	JONES/GINES	WEDDING	200
6/9/07S	DAY	RAINS/PATIO/AMPHITHEATER	DAY/JUDGE	WEDDING	90
6/9/07S	EVE	RAINS/PATIO/AMPHITHEATER/HMN t	DEHAAN/TERRION	WEDDING	200
6/13/07W	DAY	MEADOW	MARLOW/WALLACE	CEREMONY	40
6/13/07W	EVE	LARGE RAINS/AMP	ARCOM	BUSINESS	35
6/14/07H	EVE	LARGE RAINS	NOVARTIS	BUSINESS	23
6/16/07S	EVE	RAINS/PATIO/AMPHITHEATER/HMN	AMES/BOWEN	WEDDING	125
6/17/07N	EVE	RAINS/PATIO/AMPHITHEATER	CHEN/BULLEN	WEDDING	85
6/18/07M	EVE	AMPHITHTR/LIBRY	LDS	BUSINESS	75
6/19/07T	EVE	LARGE RAINS	ONCOLOGY NURSING	BUSINESS	25
6/19/07T	EVE	W. WING	HEWLETT/PACKARD	BUSINESS	25
6/20/07W	DAY	MEADOW/PATIO	STEWART/RASMUSSEN	WEDDING	34
6/20/07W	EVE	LIBRARY/AMP	KAMPF	BSUINESS	40
6/20/07W	EVE	W. WING/W. DECK	ROTARIAN'S WINE	BUSINESS	35
6/21/07H	EVE	LARGE RAINS	BOSTON SCIENTIFIC	BUSINESS	34
6/22/07F	EVE	W. WING	SPRATLING	WEDDING	40

LOG HAVEN WEDDINGS AND EVENTS
1999-2009

DATE/DAY	TIME	LOCATION	NAME	TYPE	SIZE
6/22/07F	EVE	RAINS/PATIO/AMPHITHEATER	CARTER/DAVIS	WEDDING	300
6/23/07S	DAY	RAINS/PATIO/AMPHITHEATER	PALMER	ANNIVERSY	50
6/23/07S	EVE	RAINS/PATIO/AMPHITHEATER	THOMAS/CLUFF	WEDDING	120
6/24/07N	DAY	RAINS/PATIO/AMPHITHEATER	NIEMANN/FOSTER	WEDDING	75
6/24/07N	EVE	RAINS/PATIO/AMPHITHEATER	GUNNISON/REYMAN	WEDDING	150
6/28/07H	EVE	RAINS/PATIO/AMPHITHEATER	BENNION/CRIST	RECEPTION	100
6/29/07F	EVE	RAINS/PATIO/AMPHITHEATER	HUDSON/JONES	WEDDING	200
6/29/07F	EVE	ENTIRE	BEGIN/DAY	RECEPTION	300
6/30/07S	DAY	WASTCH/MEADOW	BARKER/MITCHELL	WEDDI NG	50
6/30/07S	DAY	RAINS/PATIO/AMPHITHEATER	KHUU/STENECK	WEDDING	75
6/30/07S	EVE	RAINS/PATIO/AMPHITHEATER	SUNSHINE/WILCOX	WEDDING	70
7/1/07N	EVE	RAINS/PATIO/AMPHITHEATER	HUTCHINSON/VANHORSSEN	WEDDING	75
7/2/07M	EVE	SMALL RAINS	MILLCREEK OUTCOME	BUSINESS	14
7/6/07F	EVE	RAINS/PATIO/AMPHITHEATER	SORENSEN/TUELLER	WEDDING	60
7/7/07S	EVE	RAINS/PATIO/AMPHITHEATER	LISONBEE/GRAFF	WEDDING	300
7/7/07S	DAY	RAINS/PATIO/AMPHITHEATER	JOHNSON/KNIGHTON	WEDDING	50
7/7/07S	DAY	RAINS/PATIO/AMPHITHEATER	FOX/GILLIAN	WEDDING	75
7/7/07S	EVE	RAINS/PATIO/AMPHITHEATER	BUCK/GURLING	WEDDING	250
7/8/07N	EVE	WASATCH ROOM	U OF U	BUSINESS	160
7/9/07M	EVE	RAINS/PATIO/AMPHITHEATER	LES SCHWAB	BUSINESS	70
7/11/07W	EVE	PATIO/SMALL RAINS	GLAXCO SMITH	PHARMACY	20
7/12/07H	EVE	ENTIRE	WESTERN GOVERNOR	BUSINESS	300
7/14/07S	EVE	RAINS/PATIO/AMPHITHEATER	KILLEEN/HERBERT	WED RECP	200
7/14/07S	EVE	MEADOW 4:00	STERNER/WATTS	CEREMONY	200
7/15/07N	DAY	WASATCH/MEADOW	SMITH/CORWIN	WEDDING	125
7/16/07M	EVE	RAINS/PATIO/AMPHITHEATER	HERMAN/MILLER	BUSINESS	90
7/17/07T	EVE	RAINS/PATIO/AMPHITHEATER	MCMANUS/KRUMBLIS	WEDDING	200
7/18/07W	EVE	SMALL RAINS	MERCK	BUSINESS	20
7/20/07F	DAY	RAINS/PATIO/AMPHITHEATER	EYRE/GREENE	WEDDING	50
7/20/07F	EVE	RAINS/PATIO/AMPHITHEATER	TAYLOR/WHITAKER	WEDDING	300
7/21/07S	EVE	RAINS/PATIO/AMPHITHEATER	PALMER/MILLER	WEDDING	100
7/27/07F	DAY	SM & LARGE RAINS	NACVA	BUS LUNCH	40
7/27/07F	EVE	RAINS/PATIO/AMPHITHEATER	ZEILER/WISEMAN	WEDDING	20
7/28/07S	DAY	RAINS/PATIO/AMPHITHEATER	S.K. HART	BUSINESS	45
7/28/07S	EVE	RAINS/PATIO/AMPHITHEATER	SIMPSON/CONSIDINE	WEDDING	65
7/28/07S	EVE	Middle/WASTACH	THOMPSON TOURS	BUSINESS	42
7/29/07N	DAY	WASATCH/MEADOWOW	POLACHECK/SILVER	WEDDING	50
7/30/07M	EVE	LARGE RAINS/AMP	WELLS FARGO	BUSINESS	35
7/31/07T	EVE	SMALL RAINS	NOVARTIS	BUSINESS	21
7/31/07T	EVE	LARGE RAINS	GO GO TRAVEL	BUSINESS	25
8/2/07H	EVE	RAINS/PATIO/AMPHITHEATER	GROTHE/BROWN	WEDDING	200
8/3/07F	EVE	RAINS/PATIO/AMPHITHEATER	JONES	WEDDING	60
8/4/07S	EVE	RAINS/PATIO/AMPHITHEATER/M/HM	RYLAND/THOMPSON	WEDDING	150
8/6/07M	EVE	RAINS/PATIO/AMPH/MEADOW	CARTER/COLDWELL	WEDDING	200
8/9/07H	EVE	RAINS/PATIO/AMPHITHEATER	DENNIS/JUHLIN	WEDDING	140
8/10/07F	EVE	RAINS/PATIO/AMPH/MEADOW	ALMERICO/SINGER	WEDDING	300
8/11/07S	EVE	RAINS/PATIO/AMPH/MEADOW	LOWE	WEDDING	250
8/12/07N	EVE	RAINS/PATIO/AMPHITHEATER	MOSTOFI/JORGENSEN	WEDDING	25
8/14/07T	EVE	LARGE RAINS	PFIZER	PHARMACY	30
8/15/07W	EVE	RAINS/PATIO/AMPHITHEATER	JACOBS/PANAKOS	WEDDING	80
8/15/07W	EVE	W. WING/W. DECK	AMERICAN EXPRESS	BUSINESS	15
8/17/07F	EVE	RAINS/PATIO/AMPHITHEATER	COPE/BARNES	WEDDING	250
8/18/07S	Photo shoot for Louie (9/9/07 wedding) at 10:00 a.m.				
8/18/07S	EVE	RAINS/PATIO/AMPH/MEADOW	SKAGGS/CANELL	WEDDING	200
8/19/07N	EVE	ENTIRE	MARTIN/WHITBY	WEDDING	147
8/21/07T	EVE	RAINS/PATIO/AMPHITHEATER	CHILDS REHEARSAL	WEDDING	90
8/24/07F	EVE	RAINS/PATIO/AMPHITHEATER	CHI/ROBERTS	WEDDING	94

LOG HAVEN WEDDINGS AND EVENTS
1999-2009

DATE/DAY	TIME	LOCATION	NAME	TYPE	SIZE
8/25/07S	DAY	RAINS/PATIO/AMPHITHEATER	DICK/STANLEY	WEDDING	52
8/25/07S	EVE	RAINS/PATIO/AMPHITHEATER	DAVIS/COTTIS	WEDDING	99
8/25/07S	EVE	W. WING/W. DECK	USANA	BUSINESS	20
8/26/07N	DAY	RAINS/PATIO/AMPHITHEATER	ROSKOPF/SOMERVILLE	WEDDING	70
8/26/07N	EVE	RAINS/PATIO/AMPHITHEATER	EMSLEY/MARRIOTT	WEDDING	200
8/28/07T	EVE	SMALL RAINS	CURRY ROCKEFELLER	BUSINESS	25
8/31/07F	EVE	RAINS/PATIO/AMPHITHEATER	PERRY/URBANI	WEDDING	70
9/1/07S	DAY	WAST/MEADOW	CONSIDINE/OLSON	WEDDING	42
9/1/07S	EVE	RAINS/PATIO/AMPHITHEATER	FREITAS/ASHERIN	WEDDING	115
9/2/07N	EVE	RAINS/PATIO/AMPH/MEADOW	TILLY/NORTON	WEDDING	122
9/2/07N	EVE	W. WING/ W. DECK	RIPPETOE BAPTISM	BUSINESS	30
9/6/07H	EVE	RAINS/PATIO/AMPHITHEATER	HOGAN/LANDVATTER	WEDDING	130
9/7/07F	DAY	RAINS/PATIO/AMPHITHEATER	NELSON	WEDDING	84
9/7/07F	EVE	RAINS/PATIO/AMPHITHEATER	MC FARLAND/WHITE	WEDDING	174
9/7/07F	EVE	WASATCH	AMBEST	BUSINESS	140
9/8/07S	DAY	RAINS/PATIO/AMPHITHEATER	WILCOCK/LEWIS	WEDDING	120
9/8/07S	EVE	MEADOW	JENSEN/WENDLEBOE	CEREMONY	20
9/8/07S	EVE	RAINS/PATIO/AMPHITHEATER	BARNETT/MAIO	WEDDING	122
9/9/07N	DAY	RAINS/PATIO/AMPHITHEATER	LINARES/ARNOLD	WEDDING	80
9/9/07N	EVE	RAINS/PATIO/AMPH/MEADOW	LOUIE/MALOT	WEDDING	104
9/11/07T	EVE	SMALL RAINS	MORGAN STANLEY	BUSINESS	22
9/12/07W	DAY	WASATCH/MEADOW	BARTON/GREENE	WEDDING	83
9/12/07W	EVE	SMALL RAINS	AMERICAN FAMILY	BUSINESS	12
9/13/07H	EVE	W. WING	MERRILL LYNCH	BUSINESS	25
9/13/07H	EVE	RAINS/PATIO/AMPHITHEATER/M 4:00	GILVEAR/RUTLAND	WEDDING	200
9/14/07H		photo shoot for Thatcher (10/6/07 wedding) at 1:00 - 3:00 p.m.			
9/14/07F	EVE	RAINS/PATIO/AMPHITHEATER	RUPP/CAHOON	WEDDING	120
9/14/07F	EVE	MEADOW	ERICKSEN/LAMB	WEDDING	120
9/15/07S	DAY	RAINS/PATIO/AMPHITHEATER	WINGERT/STEJSKALL	WEDDING	110
9/15/07S	DAY	WASATCH/MEADOW	CHAVEZ/PHARMER	WEDDING	23
9/15/07S	EVE	RAINS/PATIO/AMPHITHEATER	MAST/FISHNICK	WEDDING	125
9/16/07N	DAY	WASATCH/MEADOW	POLACHECK/SILVER	WEDDING	159
9/16/07N	EVE	RAINS/PATIO/AMPHITHEATER	HANSEN/BERRY	WEDDING	30
9/17/07M	EVE	LARGE RAINS	TMN EVENTS	BUSINESS	30
9/20/07H	EVE	RAINS/PATIO/AMPH/MEADOW	TORP/CABANESS	WEDDING	200
9/21/07F	EVE	RAINS/PATIO/AMPHITHEATER	EGBERT/LUDDING	WEDDING	122
9/22/07S	DAY	RAINS/PATIO/AMPHITHEATER	CRAPO/KNIGHT	WEDDING	115
9/22/07S	EVE	RAINS/PATIO/AMPHITHEATER	EGAN/DUTTON	WEDDING	65
9/23/07N	EVE	RAINS/PATIO/AMPHITHEATER	HUMPHRIES/REID	WEDDING	119
9/26/07W	EVE	WWING/AMPHITHEATER	CLYDE/KRAMER	WEDDING	20
9/26/07W	EVE	WASATCH PORTION	SORENSEN	BUSINESS	55
9/28/07F		Photos for Virginia 10:00 a.m. - 1/9/08 wedding			
9/28/07F	EVE	RAINS/PATIO/AMPH/MEADOW	MOURGE/BARTHOLOMEW	WEDDING	100
9/29/07S	DAY	RAINS/PATIO/AMPHITHEATER	JENSEN/EDDY	WEDDING	60
9/29/07S	EVE	RAINS/PATIO/AMPHITHEATER	VOLK/ENSOR	WEDDING	70
9/30/07N	EVE	RAINS/PATIO/AMPHITHEATER	RAAB/NAPOLITANO	WEDDING	80
10/2/07T	EVE	LARGE RAINS	WESTERN LEISURE	MEETINGPL	19
10/3/07W	EVE	LARGE RAINS	WESTERN LEISURE	MEETINGPL	20
10/4/07H	EVE	SMALL RAINS	SKI UTAH	BUSINESS	18
10/6/07S	DAY	RAINS/PATIO/AMPHITHEATER	SONDRUP/PRESLAR	WEDDING	75
10/6/07S	EVE	RAINS/PATIO/AMPHITHEATER	THATCHER/GARAVATTI	WEDDING	170
10/6/07S	EVE	WASATCH	L3 COMMUNICATIONS	BUSINESS	77
10/11/07H	EVE	LARGE RAINS	NOVARTIS	PHARMACY	25
10/12/07F	EVE	MEADOW	O'ROURKE/HUISMANN	CEREMONY	120
10/13/07S	EVE	MEADOW	HUTCHISON/ROSE	CEREMONY	150
10/15/07M	EVE	SMALL RAINS	WTO	BUSINESS	13
10/16/07T	EVE	LARGE RAINS	CHEVRON	BUSINESS	25

LOG HAVEN WEDDINGS AND EVENTS
1999-2009

DATE/DAY	TIME	LOCATION	NAME	TYPE	SIZE
10/24/07W	EVE	SMALL RAINS	HUSSMAN	BUSINESS	16
10/24/07W	EVE	LARGE RAINS	PROTHERICS	BUSINESS	23
10/25/07H	EVE	SMALL RAINS	AMERICAN EXPRESS	BUSINESS	19
10/27/07S	DAY	WINTER CONSVY	ROBERTS	WEDDING	20
10/28/07N	EVE	LARGE RAINS	PRIDE MARKETING	BUSINESS	36
11/2/07F	EVE	CONSERVATORY/LIBRY	COLLEGE READING	BUSINESS	100
11/3/07S	EVE	CONSERVATORY	BROWN/GREENWELL	WEDDING	53
11/6/07T	EVE	SM&LGRAINS	CASSITY	WED BUSINES	50
11/7/07W	EVE	SMALL RAINS	FOREST PHARMACY	PHARMACY	10
11/8/07H	EVE	SMALL RAINS	TEVA NEURO	BUSINESS	15
11/9/07F	EVE	LARGE RAINS	CACHE	BUSINESS	30
11/10/07S	DAY	WASATCH ROOM	BENSON/RICHMAN	WEDDING	100
11/10/07S	EVE	SMALL & LARGE RAINS	ERICANBRACK/PHILLIPS	WEDDING	25
11/15/07H	EVE	LARGE RAINS	MERCK	BUSINESS	25
11/24/07S	EVE	CONSERVATORY	SNOW/STEWART	WEDDING	75
11/27/07T	EVE	LARGE RAINS	AMGEN	BUSINESS	22
11/28/07W	EVE	LARGE RAINS	JOHNSON & JOHNSON	BUSINESS	20
11/29/07H	EVE	SMALL RAINS	COMPUSOFT	BUSINESS	14
11/30/07F	EVE	SMALL RAINS	SUNCREST	HOLIDAY	20
11/30/07F	EVE	CONSERVATORY	VIA WEST	HOLIDAY	50
12/1/07S	EVE	LARGE RAINS	INTEGRATED MKTG	BUSINESS	27
12/1/07S	EVE	SMALL RAINS	PIONEER VALLEY	HOLIDAY	20
12/1/07S	EVE	CONSERVATORY	STRYKER	HOLIDAY	72
12/4/07T	EVE	SMALL RAINS	INFUSE MEDICAL	HOLIDAY	18
12/5/07W	EVE	SMALL RAINS	MERCK PHARMACTICAL	PHARMACY	20
12/5/07W	EVE	LARGE RAINS	MEDIA ONE	HOLIDAY	20
12/5/07W	EVE	W. WING	UTAH CCIM	HOLIDAY	21
12/6/07H	EVE	SMALL RAINS	BAIRD	HOLIDAY	12
12/6/07H	EVE	LARGE RAINS	MCGUIRE BEARING	BUSINESS	15
12/6/07H	EVE	CONSERVATORY	VENAFI	BUSINESS	57
12/6/07H	EVE	W. WING	AMERICAN HONDA	BUSINESS	40
12/7/07F	DAY	LIBRARY SUITE	UNITED WAY	HOLIDAY	43
12/7/07F	EVE	LARGE RAINS	SOUTH VALLEY	BUSINESS	30
12/7/07F	EVE	CONSERVATORY	WALKER/MAYNES	WEDDING	41
12/7/07F	EVE	LARGE RAINS	MERRILL LYNCH	HOLIDAY	31
12/7/07F	EVE	SMALL RAINS	REMODELER	HOLIDAY	15
12/7/07F	EVE	WASATCH	ECKMAN & MITCHELL	HOLIDAY	92
12/8/07S	EVE	WASATCH	PRUDENTIAL	HOLIDAY	106
12/8/07S	EVE	LARGE RAINS	VALIN	HOLIDAY	20
12/8/07S	EVE	SMALL RAINS	MOUNTAIN AIR SALES	HOLIDAY	10
12/8/07S	EVE	CONSERVATORY	SUMMIT FINANCIAL	HOLIDAY	65
12/9/07N	EVE	SMALL RAINS	ASSOCIATED REP	HOLIDAY	12
12/10/07M	EVE	SMALL RAINS	SMITH, BRUBAKER & H	HOLIDAY	12
12/11/07T	DAY	SMALL & LARGE RAINS	MAXAM	HOLIDAY	24
12/11/07T	EVE	LARGE RAINS	FEATURE FILMS	HOLIDAY	35
12/11/07T	EVE	SMALL RAINS	TELARUS	HOLIDAY	18
12/11/07T	EVE	WASATCH	CONTANGO	HOLIDAY	69
12/12/07W	EVE	SMALL RAINS	MARSH	HOLIDAY	17
12/12/07W	EVE	CONSERVATORY	TRUE NORTH	HOLIDAY	53
12/12/07W	EVE	LARGE RAINS	KENNECOTT UTAH COPPER	HOLIDAY	41
12/13/07H	EVE	WASATCH	MEDICAL REVIEW	HOLIDAY	72
12/13/07H	EVE	CONSERVATORY	MT. WEST HOSPITAL	HOLIDAY	69
12/13/07H	EVE	SMALL & LARGE RAINS	GENERAL ATOMICS	HOLIDAY	64
12/14/07F	EVE	CONSERVATORY	INNOVATIVE STAFFING	HOLIDAY	40
12/14/07F	EVE	WASATCH	SPECTRUM ENGINEER	HOLIDAY	100
12/14/07F	EVE	LARGE RAINS	RIO TINTO	HOLIDAY	18
12/14/07F	EVE	SMALL RAINS	GORGOZA MUTAL	HOLIDAY	12

LOG HAVEN WEDDINGS AND EVENTS
1999-2009

DATE/DAY	TIME	LOCATION	NAME	TYPE	SIZE
12/15/07S	DAY	CONSERVATORY	DAVIS/WATSON	WEDLUNCH	109
12/15/07S	EVE	WASATCH	ECHO PASS	HOLIDAY	78
12/15/07S	EVE	WT CONSV/LIBRY	ECCLES/REYNOLD	WEDD DINN	70
12/17/07M	EVE	SMALL & LARGE RAINS	H&R BLOCK	BUSINESS	32
12/17/07M	EVE	CONSERVATORY	HORIZON	HOLIDAY	50
12/18/07T	DAY	WASATCH	UTAH WOMEN'S FORUM	HOLIDAY	50
12/18/07T	EVE	LARGE RAINS	DAWSON MET LAB	BUSINESS	35
12/18/07T	EVE	SMALL RAINS	MONEY MAILER	HOLIDAY	14
12/19/07W	DAY	CONSERVATORY	U OF U PEDIATRIC	HOLIDAY	33
12/19/07W	DAY	LARGE RAINS	PRUDENTIAL	HOLIDAY	22
12/19/07W	EVE	SMALL RAINS	MAZURAN & HAYES	HOLIDAY	14
12/19/07W	EVE	WASATCH	UNION PACIFIC	HOLIDAY	66
12/19/07W	EVE	LARGE RAINS	PROGREXION TECH	HOLIDAY	24
12/20/07H	EVE	W. WING	SMITHS FOOD & DRUG	HOLIDAY	18
12/20/07H	EVE	CONSERVATORY	BIO MICRO SYSTEMS	HOLIDAY	44
12/20/07H	EVE	SMALL RAINS	WILLIAMSON DENTAL	HOLIDAY	17
12/20/07H	EVE	LARGE RAINS	COSMIC PICTURES	HOLIDAY	22
12/21/07F	EVE	SMALL RAINS	RE-DIRECT	HOLIDAY	17
12/21/07F	EVE	CONSERVATORY	FIRST AMERICAN TITLE	HOLIDAY	43
12/21/07F	EVE	LARGE RAINS	HATCH/JAMES/DODGE	HOLIDAY	16
12/22/07S	DAY	SM & LARGE RAINS	WILSON/ROSSINGTON	WED LUNCH	24
12/22/07S	EVE	SMALL RAINS	PHILIPS MEDICAL CO.	HOLIDAY	20
12/22/07S	EVE	LARGE RAINS	PHYSICIAN SURGERY	HOLIDAY	30
12/22/07S	EVE	WASATCH	HARLEY DAVIDSON	BUSINESS	106
12/23/07N	EVE	LARGE RAINS	HIGGINS	FAM DINNR	12
12/23/07N	EVE	SMALL RAINS	UTEX ENTERPRISE	HOLIDAY	15
12/27/07H	EVE	LARGE RAINS	CERTIPOINT	HOLIDAY	24
12/28/07F	EVE	CONSERVATORY	IBRAGIMOVA/JOSEPH	CEREMONY	40
12/29/07S	EVE	CONSERVATORY/LIBRARY	TUMSATAN/THOMSON	WEDDING	75
12/30/07N	EVE	SMALL RAINS	SHREEVE FAMILY	BUSINESS	10
1/3/08H	EVE	WASATCH/CONSERVATORY	GULRAJANI/GILMORE	WEDDING	80
1/8/08T	EVE	WT CONSVTY	THORUP	WEDD DINN	70
1/8/08T	EVE	LARGE RAINS	BIOGEN IDEC	BUSINESS	25
1/9/08W	EVE	CONSERVATORY/3:30	HOUSTON/CLARK	WEDDING	25
1/11 - 1/12	BRIDAL SHOW				
1/14/08M	DAY	WASATCH/CONSV	IBAHN	BUSINESS	100
1/14/08M	EVE	SMALL RAINS	INTER CONT. HOTEL	BUSINESS	23
1/15/08T	EVE	LG RAINS	HARLAND CLARKE	BUSINESS	20
1/16/08W	EVE	SMALL RAINS	PFIZER	PHARMACY	12
1/17/08H	DAY	W. WING	FRANKLIN COVEY	RETREAT	13
1/17/08H	DAY	SM&LGRAINS	U OF U FAMILY MED	BUS LUNCH	16
1/18/08F	DAY	SM&LGRAINS	U OF U FAMILY MED	BKF/LUNCH	16
1/19/08S	EVE	WINTER CONSVY	BENNETT/AYERS	WEDDING	40
1/20/08N	EVE	ENTIRE	SILSBY/SEE	WEDDING	100
1/22/08T	EVE	LARGE RAINS	AMERICAN EXPRESS	BUSINESS	25
1/23/08W	EVE	SMALL RAINS	WESTERN LEISURE	MT PLANNR	18
1/24/08H	EVE	LARGE RAINS	AMERINET	BUSINESS	30
1/26/08S	EVE	LARGE RAINS	NETTORTH FINANCE	BUSINESS	40
1/29/08T	EVE	WT. CONSV/WAST	FRAZIER/GROCE	WEDDING	70
1/29/08T	EVE	LARGE RAINS	SMITHS FOOD & DRUG	BUSINESS	22
1/30/08W	EVE	SMALL RAINS	FIDELITY INVESTMENT	BUSINESS	22
1/31/08H	EVE	SMALL RAINS	PARKER	BIRTHDAY	13
2/1/08F	EVE	SMALL RAINS	EXTRA SPACE STORAGE	BUSINESS	15
2/2/08S	EVE	SMALL RAINS	CANCER WELLNESS	BUSINESS	24
2/7/08H	EVE	WASATCH	UTAH WINTER FINANCE	BUSINESS	90
2/8/08F	EVE	LARGE RAINS	NAMCP	BUSINESS	35
2/9/08S	EVE	WASATCH	JOHNSON & JOHNSON	BUSINESS	125

LOG HAVEN WEDDINGS AND EVENTS
1999-2009

DATE/DAY	TIME	LOCATION	NAME	TYPE	SIZE
2/10/08N	EVE	LARGE RAINS	NEW OBJECTIVE	BUSINESS	25
2/15/08F	EVE	SMALL & LARGE RAINS	CLYDE FAMILY	FAM DINNR	20
2/16/08S	EVE	CONSERVATORY/LIBRARY	ANDERSON/CARD	WEDDING	125
2/22/08F	DAY	WASATCH	CHRISTIANSEN	WEDDING	40
2/22/08F	EVE	SMALL RAINS	MONTGOMERY	BUSINESS	12
2/23/08S	EVE	CONSERVATORY	THOMPSON/WHITTLEY	WEDDING	25
2/26/08T	EVE	SMALL RAINS	DESTINATION VIP	BUSINESS	12
2/29/08F	DAY	WASATCH & FOYR	HANCOCK/COX	WEDDING	50
2/29/08F	EVE	ENTIRE	ENNISS/STERNER	WEDDING	350
3/5/08W	DAY	WASATCH	RX AMERICA	BUSINESS	50
3/5/08W	EVE	CONSERVATORY	RX AMERICA	BUSINESS	50
3/5/08W	EVE	LARGE RAINS	INTERMOUNTAIN PED	BUSINESS	24
3/7/08F	EVE	LARGE RAINS	MT WEST GASTRO	BUSINESS	25
3/11/08T	EVE	SMALL RAINS	ORIX	BUSINESS	14
3/14/08F	DAY	WASATCH	SWAIN	WEDDLNCH	65
3/14/08F	DAY	WASATCH	KOFOED/SAFFORD	WEDDING	100
3/14/08F	EVE	LIBRARY/WT CONV	KOFOED/SAFFORD	WEDDING	300
3/21/08F	DAY	CONSERVATORY	BARTENHAGEN/BOWLES	WEDDING	9
3/25/08T	EVE	LARGE RAINS	ABBOTT	BUSINESS	20
3/26/08W	EVE	SMALL RAINS	MERCK	PHARMACY	13
3/28/08F	EVE	LARGE RAINS	U OF U	BUSINESS	30
3/29/08S	EVE	CONSERVATORY/LIBRARY	WRAY/SANFORD	WEDDING	60
4/5/08S	Photo session for Tehra Christensen (bride 5/30/08) at 2:30 p.m. - knows must be finished and gone by 3:30 p.m.				
4/5/08S	EVE	ENTIRE	WADSWORTH/CORLISS	WEDDING	150
4/8/08T	DAY	WASATCH	CROCKETT/SCHURING	WEDDING	60
4/10/08H	EVE	LARGE RAINS	RIO TINTO	BUSINESS	30
4/15/08T	EVE	SMALL RAINS	GOLDMAN SACHS	BUSINESS	18
4/15/08T	EVE	LARGE RAINS	U OF U/ORTHOPEDIC	BUSINESS	25
4/17/08H	EVE	W. WING	HEGMANN/RMCOEH	BUSINESS	30
4/18/08F	EVE	WINTER CONSVY	CIJAK/SCHMIDT	WEDDING	80
4/18/08F	EVE	CONSERVATORY/LIBRARY	CHI OMEGA	SORORITY	120
4/19/08S	EVE	ENTIRE	BOICE/HANNINGTON	WEDDING	220
4/21/08M	EVE	SMALL RAINS	UTAH IMAGING	BUSINESS	14
4/23/08W	EVE	LARGE RAINS	INSPIRE PHARMACY	BUSINESS	15
4/24/08H	DAY	LARGE RAINS	DESTINATION DESIGNER	BUSINESS	40
4/24/08H	EVE	LARGE RAINS	GSBS ARCHITECTS	BUSINESS	24
4/26/08S	DAY	WASATCH	FARNSWORTH/WATERSON	WEDDING	75
4/26/08S	EVE	CONSERVATORY/LIBRARY	LISTER/SHERMAN	WEDDING	100
4/27/08N	DAY	CONSERVATORY/LIBRARY	VANWAGONER/VALADEZ	WEDDING	100
5/2/08F	DAY	SMALL & LARGE RAINS	U OF U FAMILY MED	BUSINESS	11
5/2/08F	EVE	CONSERVATORY/LIBRARY	LUND/WHITE	WEDDING	50
5/2/08F	EVE	SMALL RAINS	MIHALEK	GRAD DINR	16
5/3/08S	DAY	SMALL & LARGE RAINS	U OF U	BUS	14
5/3/08S	EVE	LARGE RAINS	DESTINATION VIP	BUSINESS	30
5/3/08S	EVE	WASATCH/CONSV	CROCKER/CHILDS	RECEPTION	400
5/4/08N	EVE	LARGE RAINS	DESTINATION VIP	BUSINESS	30
5/5/08M	EVE	WASATCH	DONLEN CORP	BUSINESS	55
5/5/08M	EVE	LARGE RAINS	CEI	BUSINESS	25
5/6/08T	EVE	LARGE RAINS	ADVOGENT	BUSINESS	20
5/8/08H	EVE	WINTER CONSVY	HENLINE/WHITNEY	WEDDING	20
5/8/08H	EVE	SMALL RAINS	WELLS FR	BUSINESS	15
5/10/08S	DAY	WASATCH	HEYWOOD/BARNES	WEDDLNCH	100
5/13/08T	EVE	SMALL RAINS	ARUP	BUSINESS	12
5/14/08W	EVE	WASATCH	USANA	BUSINESS	100
5/15/08T	EVE	LARGE RAINS	GE HEALTHCARE	BUSINESS	50
5/17/08S	DAY	RAINS/PATIO/AMPHITHEATER	CONDIE/LISTON	WEDDING	150
5/17/08S	EVE	MEADOW	PEARSON/TOLMAN	CEREMONY	250

LOG HAVEN WEDDINGS AND EVENTS

1999-2009

DATE/DAY	TIME	LOCATION	NAME	TYPE	SIZE
5/17/08S	EVE	WASATCH	GERMAN STUDY GROUP	BUSINESS	55
5/19/08M	DAY	RAINS/PATIO/AMPHITHEATER	SPILLETT/MURPHY	WEDDING	50
5/20/08T	EVE	WASATCH	EPIC INTERNATIONAL	BUSINESS	100
5/21/08W	EVE	SMALL RAINS	GILEAD SCIENCES	BUSINESS	10
5/24/08S	EVE	RAINS/PATIO/AMPH/MEADOW	STRATTON/WILLIAMS	WEDDING	150
5/25/08N	EVE	RAINS/PATIO/AMPHITHEATER	ANDREWS/COLEMAN	WEDDING	100
5/29/08H	EVE	WASATCH	LUNDBERG ASSOCIATES	BUSINESS	110
5/29/08H	EVE	LARGE RAINS	ULTRECHT	BUSINESS	19
5/30/08F	EVE	RAINS/PATIO/AMPHITHEATER	CHRISTENSEN/GORSKI	WEDDING	55
5/31/08S	DAY	RAINS/PATIO/AMPHITHEATER	TERRY/FINCK	WEDDING	60
5/31/08S	DAY	WASATCH/MEADOW	FERGUSON/CAMPBELL	WEDDING	75
5/31/08S	EVE	ENTIRE	ROBERTSON/TINGEY	WEDDING	230
5/31/08S	EVE	LARGE RAINS	HARVEST TRAVEL	BUSINESS	32
6/3/08T	EVE	LARGE RAINS	WATSON	PHARMACY	20
6/5/08H	EVE	ENTIRE	WELLING/GREEN/4:00	WEDDING	150
6/6/08F	EVE	RAINS/PATIO/AMPHITHEATER/M 4:00	WATTS/WHITE	WEDDING	160
6/7/08S	DAY	RAINS/PATIO/AMPHITHEATER	BOTT/BATEMAN	WEDDING	100
6/7/08S	DAY	WASATCH/MEADW	MARSHALL/RIVERA	WEDDING	50
6/7/08S	EVE	RAINS/PATIO/AMPH/MEADOW	WORSHAM/GREENWAY	WEDDING	300
6/8/08N	DAY	WASATCH/MEADOW	KREBS/COX	WEDDING	50
6/10/08T	EVE	RAINS/PATIO/AMPHITHEATER	TSCHAGGENY/ANGELES	REH BUSINESS	100
6/11/08W	EVE	LARGE RAINS	PHOENIX ASST. MGMT	BUSINESS	24
6/12/08H	EVE	RAINS/PATIO/AMPHITHEATER	GRAYMONT	BUSINESS	50
6/13/08F	EVE	RAINS/PATIO/AMPHITHEATER	LEISHMAN/GRIFFING	WEDDING	125
6/14/08S	DAY	CANYON	VENTURE OUTDOORS	BREAKFST	60
6/14/08S	DAY	WASATCH/MEADOW	GORDON/CHERRY/9:00am	WEDDING	25
6/14/08S	DAY	RAINS/PATIO/AMPHITHEATER	COWLEY	BIRTHDAY	40
6/14/08S	EVE	RAINS/PATIO/AMPHITHEATER	ROGERS/KETCHUM	WEDDING	100
6/16/08M	EVE	AMPHITHTR/LIBRY	INTERMOUNTAIN MED	BUSINESS	65
6/17/08T	EVE	SMALL RAINS	SCIENTA	PHARMACY	20
6/17/08T	EVE	WASATCH	LUNDBERG ASSOCIATES	BUSINESS	110
6/18/08W	EVE	RAINS/PATIO/AMPHITHEATER/M	SUGDEN/BJORNDAL	WEDDING	100
6/20/08F	EVE	RAINS/PATIO/AMPHITHEATER	STALLINGS/KUBILIUS	WEDDING	100
6/21/08S	EVE	RAINS/PATIO/AMPHITHEATER	KING/KRETUZER	WEDDING	100
6/21/08S	EVE	MEADOW	RITTER/BECKMAN	WEDDING	150
6/21/08 - Bridal photos 1:00 p.m. Heather Cozad					
6/22/08N	DAY	RAINS/PATIO/AMPHITHEATER	HOWARD/AVERRE	WEDDING	25
6/22/08N	EVE	RAINS/PATIO/AMPHITHEATER	WHITAKER/WISEMAN	WEDDING	150
6/23/08M	EVE	RAINS/PATIO/AMPHITHEATER	MEETINGS AMERICA	BUSINESS	50
6/26/08H	EVE	SMALL RAINS	AMGEN	PHARMACY	15
6/26/08H Bridals for Alycia Miller (8/2), 6:30 p.m.					
6/27/08F	EVE	RAINS/PATIO/AMPHITHEATER	MATSUMURA/BEAL	WEDDING	150
6/28/08S	DAY	RAINS/PATIO/AMPHITHEATER	BROWN/RIZER	WEDDING	100
6/28/08S	EVE	RAINS/PATIO/AMPH/MEADOW	ZIMMERMAN/ASH	WEDDING	250
6/28/08S	EVE	MEADOW	WATTS/KNIGHT	CEREMONY	75
6/29/08N	EVE	RAINS/PATIO/AMPHITHEATER	JENSON/SALGUERO	WEDDING	75
7/3/08H Photo session - Hodgkin/Finnery at 7:00 p.m.					
7/4/08F	EVE	RAINS/PATIO/AMPHITHEATER	ALLEN/ALLEN	WEDDING	80
7/5/08S	DAY	RAINS/PATIO/AMPHITHEATER	WARD/NUTT	WEDDING	25
7/5/08S Photo session for Linda Brandon 4:00 p.m. (7/31 event)					
7/6/08N Photo session for Carrie Pace (7/13 wedding) at 5:00 p.m.					
7/8/08T	EVE	SMALL RAINS	RIO TINTO	BUSINESS	20
7/9/08W Photo session for Mangini (7/27 bride) at 2:00 p.m.					
7/10/08T Photo session for Ron Wood - 971-3080 - 5:30 p.m.					
7/11/08F	EVE	RAINS/PATIO/AMPHITHEATER	NIELSEN/GRUNDY	WEDDING	125
7/12/08S	EVE	RAINS/PATIO/AMPH/MEADOW	TOMACHAK/SMITH	WEDDING	184
7/12/08S	EVE	W. WING	LEVINE	BIRTHDAY	25

LOG HAVEN WEDDINGS AND EVENTS
1999-2009

DATE/DAY	TIME	LOCATION	NAME	TYPE	SIZE
7/13/08N	EVE	RAINS/PATIO/AMPHITHEATER	PACE/CHARLESWORTH	WEDDING	155
7/13/08N	EVE	MEADOW	ROSSI/SHIH	WEDDING	10
7/14/08M	Photo session for Lawson/Woodruff (8/22) at 9:30 a.m.				
7/14/08M	Photo session for Coomans at 6:00 p.m. (wedding 8/8)				
7/15/08T	EVE	SMALL RAINS	PLAN ON IT	BUSINESS	10
7/17/08H	EVE	RAINS/PATIO/AMPHITHEATER	GARNER/BALANDRIN	WEDDING	185
7/18/08F	EVE	RAINS/PATIO/AMPHITHEATER	WALL/CAPITO	WEDDING	68
7/19/08S	Bridals for Chaylene Preece - 10:00 a.m.				
7/19/08S	EVE	RAINS/PATIO/AMPHITHEATER	BERNARDO/PANKAU	WEDDING	200
7/20/08N	EVE	RAINS/PATIO/AMPH/MEADOW	LIN/REICHERT	WEDDING	55
7/23/08W	EVE	RAINS/PATIO/AMPH/MEADOW	CARLSON/CHALLIS	WEDDING	100
7/23/08W	EVE	SMALL RAINS	PFIZER	PHARMACY	15
7/25/08F	EVE	RAINS/PATIO/AMPHITHEATER	BREEN/NICHOLS	WEDDING	150
7/26/08S	DAY	ENTIRE	BROWN/CHRISTENSEN	WED RECP	200
7/26/08S	EVE	RAINS/PATIO/AMPHITHEATER	MACALUSO/REEVES	WEDDING	75
7/27/08N	DAY	RAINS/PATIO/AMPHITHEATER	MANGINI/LOVEDAY	WEDDING	40
7/27/08N	EVE	RAINS/PATIO/AMPHITHEATER	WALLER/THOMPSON	WEDDING	50
7/28/08M	EVE	RAINS/PATIO/AMPHITHEATER	IAMSE	BUSINESS	275
7/28/08M	EVE	W. WING	MASTER CONTROL	BUSINESS	30
7/30/08W	EVE	RAINS/PATIO/AMPHITHEATER	ROBISON/WARNER	WEDDING	100
7/31/08H	EVE	RAINS/PATIO/AMPHITHEATER	BRANDON/THORPE	WEDDING	30
8/1/08F	EVE	RAINS/PATIO/AMPHITHEATER	PACK/MAJORS	WEDDING	225
8/2/08S	DAY	RAINS/PATIO/AMPHITHEATER	HODGKIN/FINNERLY	WEDDING	100
8/2/08S	EVE	RAINS/PATIO/AMPHITHEATER	HINNEN/FLINCHBAUGH	WEDDING	100
8/2/08S	EVE	MEADOW	MILLER/GROSSBECK	CEREMONY	75
8/3/08N	DAY	RAINS/PATIO/AMPHITHEATER	COOK/ALBERT	WEDDING	40
8/4/08M	Photo session for Heather Cozad at 6:00 p.m. (wedding 8/16/08)				
8/6/08W	EVE	RAINS/PATIO/AMPHITHEATER	BRIGGS	WEDD DINN	150
8/6/08W	EVE	RAINS/PATIO/AMPHITHEATER	HARRIS/GRAFF	WEDDING	100
8/7/08H	EVE	RAINS/PATIO/AMPHITHEATER	CRANDALL/LYNDS	WEDDING	130
8/8/08F	DAY	RAINS/PATIO/AMPH/MEADOW	RAMPTON/HUNTSMAN	WEDDING	200
8/8/08F	DAY	RAINS/PATIO/AMPHITHEATER	COOMANS/HANSEN	WEDDING	60
8/8/08F	DAY	WASATCH/MEADW	HANSEN/GRFFING	WEDDING	35
8/8/08F	EVE	ENTIRE	WALTER/DAVIS	WEDDING	300
8/9/08S	DAY	RAINS/PATIO/AMPHITHEATER	BULLOCK/MAAK	WEDDING	40
8/9/08S	EVE	RAINS/PATIO/AMPHITHEATER	TRIBE/MEADE	WEDDING	150
8/10/08N	EVE	RAINS/PATIO/AMPHITHEATER	O'HARRA/ROBINSON	WEDDING	100
8/11/08M	DAY	RAINS/PATIO/AMPHITHEATER	MARTINEZ/CHANTRY	WEDDING	120
8/11/08M	Bridal portraits - Allen (9/12) wedding - 6:00 p.m. (will want access to meadow)				
8/14/08H	DAY	PATIO	BLACK DIAMOND	RETREAT	30
8/14/08H	EVE	SMALL RAINS	PIONEER THEATRE CO.	BUSINESS	20
8/15/08F	EVE	RAINS/PATIO/AMPHITHEATER	BRIDSALL/LEONARD	WEDDING	200
8/15/08F	EVE	RAINS/PATIO/AMPHITHEATER	KNUDSEN/SPRINGMEYER	WEDDING	200
8/16/08S	DAY	RAINS/PATIO/AMPHITHEATER	COZAD/KASLELER	WEDDING	200
8/16/08S	DAY	WASATCH/MEADOW	HUGHES/ZABAWA	WEDDING	75
8/16/08S	EVE	RAINS/PATIO/AMPH/MEADOW	GROSEBAUER/MENDOZA	WEDDING	150
8/16/08S	EVE	WEST WING	RIO TINTO	BUSINESS	16
8/17/08N	DAY	WASATCH/MEADOW	FUKUSHIM/GRAY	WEDDING	75
8/17/08N	EVE	RAINS/PATIO/AMPHITHEATER	DAHLGREN/HANSON	WEDDING	50
8/18/08M	EVE	LARGE RAINS	NACVA	BUSINESS	30
8/19/08T	EVE	SMALL RAINS	SCIENTA	PHARMACY	20
8/21/08H	EVE	RAINS/PATIO/AMPHITHEATER	WESTERN/HARRUP	WEDDING	90
8/22/08F	DAY	RAINS/PATIO/AMPHITHEATER	LAWSON/WOODRUFF	WEDDING	100
8/23/08S	Bride show - Grand America				
8/23/08S	EVE	RAINS/PATIO/AMPHITHEATER	PREECE/LAWS	WEDDING	100
8/26/08T	EVE	LARGE RAINS	GEP UTAH	BUSINESS	25
8/28/08H	EVE	RAINS/PATIO/AMPHITHEATER	HALBENBY/STRONG	WEDDING	50

LOG HAVEN WEDDINGS AND EVENTS
1999-2009

DATE/DAY	TIME	LOCATION	NAME	TYPE	SIZE
8/30/08S	DAY	RAINS/PATIO/AMPHITHEATER	STEADMAN/ROBINS	WEDDING	100
8/30/08S	EVE	RAINS/PATIO/AMPH/MEADOW	DUNN	WEDDING	200
8/30/08S	EVE	W. WING	USANA HEATH	BUSINESS	20
8/31/08N	EVE	RAINS/PATIO/AMPHITHEATER	O'CONNELL/PAYNE	WEDDING	100
9/1/08M	EVE	RAINS/PATIO/AMPHITHEATER	DOUPLE/MEYER	WEDDING	100
9/5/08F	EVE	RAINS/PATIO/AMPH/MEADOW	MYRES/BATES	WEDDING	75
9/5/08F	EVE	RAINS/PATIO/AMPH/MEADOW	MOFFATT/WERLEY	WEDDING	150
9/6/08S	DAY	WASATCH/MEADOW	GALERIA/BLAYLOCK	WEDDING	150
9/6/08S	EVE	RAINS/PATIO/AMPHITHEATER	WOODS/CHAN	WEDDING	100
9/7/08N	EVE	RAINS/PATIO/AMPHITHEATER	HERNANDEZ/KEHR	WEDDING	30
9/8/08M	EVE	LARGE RAINS	BASIC RESEARCH	BUSINESS	27
9/12/08F	EVE	RAINS/PATIO/AMPH/MEADOW	ALLEN/CORNIA	WEDDING	200
9/12/08F	EVE	W. WING	ABEYTA	WEDD DINN	45
9/13/08S	DAY	RAINS/PATIO/AMPH/MEADOW	BETTINGER (10:00 - 3:00)	WEDDING	75
9/13/08S	EVE	RAINS/PATIO/AMPHITHEATER	MITCHELL/FEDEWA	WEDDING	200
9/14/08N	Photo session at 9:00 a.m. for Schmidt/Ray				
9/14/08N	EVE	RAINS/PATIO/AMPHITHEATER	LAYTON/MORGAN	WEDDING	75
9/15/08M	Photo session at 4:15 P.M. for Myers				
9/16/08T	EVE	RAINS/PATIO/AMPHITHEATER	AGTA	BUSINESS	70
9/17/08W	DAY	WASATCH/MEADOW	BROOKS/HANSEN	WEDDING	50
9/17/08W	EVE	SMALL RAINS	LINEAGEN INC.	BUSINESS	8
9/20/08S	DAY	RAINS/PATIO/AMPHITHEATER	MCDUGAL/RONCONI	WEDDING	120
9/20/08S	DAY	WASATCH/MEADOW	HUNN/NETUSCHIL	WEDDING	80
9/20/08S	EVE	RAINS/PATIO/AMPHITHEATER	ORTH/MCGUFFEY	WEDDING	100
9/21/08N	EVE	RAINS/PATIO/AMPHITHEATER	MITCHELL/BEDELL	WEDDING	100
9/21/08N	EVE	WASATCH	GREX	BUSINESS	60
9/22/08M	EVE	WASATCH	HDR	BUSINESS	120
9/22/08M	EVE	LARGE RAINS	BALFOUR OF BEATY	BUSINESS	30
9/23/08T	EVE	SMALL RAINS	PARSONS BRINCKERHOFF	BUSINESS	14
9/24/08W	EVE	SMALL & LARGE RAINS	FRESENIUF	BUSINESS	50
9/27/08S	EVE	RAINS/PATIO/AMPHITHEATER	SELF/MORRIS	WEDDING	200
9/28/08N	DAY	RAINS/PATIO/AMPHITHEATER	CRAGHEAD/LEVINE	WEDDING	150
9/30/08T	EVE	SMALL RAINS	PIONEER NATURAL RES	BUSINESS	12
10/1/08W	EVE	RAINS/PATIO/AMPHITHEATER	PACK/BLUNDELL	WEDDING	50
10/1/08W	EVE	W. WING	SARRAZIN/LURITO	BUSINESS	40
10/2/08H	EVE	SMALL RAINS	HOWARD HUGHES	BUSINESS	13
10/2/08H	EVE	LARGE RAINS	MARRIOTT	BUSINESS	16
10/4/08S	EVE	RAINS/PATIO/AMPHITHEATER	CARSON/MILLER 4:00	WEDDING	250
10/5/08N	EVE	RAINS/PATIO/AMPHITHEATER	MACKEN/FARMER 4:00	WEDDING	100
10/7/08T	10:00 a.m. photos for Tina Thompson [REDACTED] with Point Digital				
10/7/08T	EVE	ENTIRE	WRIGLEY/PETERSON	WEDDING	300
10/8/08W	EVE	SMALL RAINS	PFIZER	PHARMACY	14
10/9/08H	DAY	RAINS/PATIO/AMPHITHEATER	MYERS/UNGICT	WEDDING	100
10/9/08H	EVE	SMALL RAINS	NURSE PRACTIONER	PHARMACY	14
10/10/08F	EVE	SMALL RAINS	TANNER L.C.	BUSINESS	14
10/10/08F	EVE	LARGE RAINS	HOLLAND & HART	BUSINESS	40
10/11/08S	EVE	RAINS/PATIO/AMPHITHEATER	PETERSON/WHEELER	WEDDING	150
10/12/08N	Photos from 12-2 for Angie Lopez - [REDACTED] - charge \$75.00				
10/18/08S	EVE	CONSERVATORY	EYRING/REES	WEDDING	30
10/24/08F	DAY	CONSERVATORY	FARMER/SONDERB	WEDDING	50
10/25/08S	EVE	CONSERVATORY	GOSSELL/SPENCER	WEDDING	80
10/25/08S	EVE	WCOVST/LIBRARY	RAEL/HEASSLER	WEDDING	125
10/26/08N	EVE	CONSERVATORY/WASATCH	BROWN/MADSEN	WEDDING	50
11/1/08S	DAY	WASATCH/WCNVS	KLASSEN/BALL	WEDDING	75
11/6/08H	EVE	SMALL RAINS	MARGO	MEETING	12
11/6/08H	EVE	WASATCH	IGAF WORLDWIDE	BUSINESS	70
11/7/08F	EVE	SMALL RAINS	LYON/ATKIN	WEDDING	12

LOG HAVEN WEDDINGS AND EVENTS
1999-2009

DATE/DAY	TIME	LOCATION	NAME	TYPE	SIZE
11/12/08W	EVE	SMALL RAINS	GENENTECH	PHARMACY	10
11/14/08F	DAY	SMALL & LARGE RAINS	UETAKE/VEIEN	WEDDING	15
11/14/08F	EVE	CONSERVATORY	WHEATLEY/CORNELL	BUSINESS	50
11/15/08S	EVE	SMALL & LARGE RAINS	SAMPINOS/DONOVAN	WEDDING	15
11/20/08H	DAY	LARGE RAINS	IWF	BUSINESS	25
11/21/08F	DAY	SMALL & LARGE RAINS	VERITE	BUSINESS	30
11/21/08F	EVE	CONSERVATORY/LIBRARY	LEWIS/ROBERTS	WEDDING	75
11/22/08S	DAY	WASATCH	MAUGHAN/BARNES	WEDDING	100
11/22/08S	DAY	CONSERVATORY/LIBRARY	DANGERFIELD/COX	WEDDING	100
11/22/08S	EVE	SMALL & LARGE RAINS	HUNTER	BIRTHDAY	16
11/22/08S	EVE	CONSERVATORY/LIBRARY	ALLRED/CARLSON	WEDDING	25
11/29/08S	EVE	CONSERVATORY/LIBRARY	GOODWILL/SHRIVES 4:00	WEDDING	100
11/29/08S	EVE	W. WING	JENSON	FM BUSINESS	45
12/2/08T	EVE	SMALL RAINS	SECURITY PLANNING	HOLIDAY	15
12/3/08W	EVE	SMALL & LARGE RAINS	UTAH CCIM	HOLIDAY	26
12/4/08H	EVE	CONSERVATORY	STRUCK DESIGN	HOLIDAY	56
12/4/08H	EVE	WASATCH	CONTANGO	HOLIDAY	102
12/4/08H	EVE	SMALL RAINS	TABBY TRUCKING	HOLIDAY	10
12/4/08H	EVE	LARGE RAINS	INFUSE MEDICAL	HOLIDAY	24
12/5/08F	EVE	LARGE RAINS	GEP UTAH	BUSINESS	25
12/5/08F	EVE	SMALL RAINS	FIBERS	BUSINESS	20
12/5/08F	EVE	W. WING	INTEGRATED SOLUTIONS	HOLIDAY	28
12/6/08S	EVE	WASATCH	PRUDENTIAL	BUSINESS	81
12/6/08S	EVE	CONSERVATORY/LIBRARY	CHAPARRAL FIRE	HOLIDAY	85
12/7/08N	EVE	ENTIRE	STRICKLAND/TOWNSEND	WEDDING	186
12/8/08M	EVE	LARGE RAINS	BABCOCK, SMITH	BUSINESS	27
12/8/08M	EVE	CONSERVATORY	UTAH RESTAURANT ASSC	HOLIDAY	30
12/9/08T	EVE	LARGE RAINS	WATTS ENTERPRISE	HOLIDAY	45
12/9/08T	EVE	SMALL RAINS	STOCKAMP	HOLIDAY	19
12/10/08W	EVE	SMALL RAINS	DR. BUCHI	HOLIDAY	10
12/10/08W	EVE	LARGE RAINS	ST. JUDE MEDICAL	HOLIDAY	20
12/10/08W	EVE	W. WING	DREAM BUILDERS	HOLIDAY	20
12/11/08H	EVE	LARGE RAINS	LIPOCINE	HOLIDAY	35
12/11/08H	EVE	W. WING	NORMAN TOWNSEND	HOLIDAY	20
12/11/08H	EVE	SMALL RAINS	BRINKS, HOFER	HOLIDAY	20
12/11/08H	EVE	LARGE RAINS	AXIOM DESIGN	HOLIDAY	34
12/12/08F	EVE	CONSERVATORY	COLVIN ENGINEERING	BUSINESS	62
12/12/08F	EVE	SMALL RAINS	CRAWFORD & CO.	BUSINESS	24
12/12/08F	EVE	LARGE RAINS	ENERGY STRATEGIES	BUSINESS	50
12/12/08F	EVE	WASATCH	ECHO PASS	BUSINESS	80
12/13/08S	EVE	CONSERVATORY	CORPORON, WILLIAMS	BUSINESS	30
12/13/08S	EVE	SMALL & LARGE RAINS	YWCA	BUSINESS	50
12/15/08M	EVE	LARGE RAINS	SMITH POWER PROCTS	HOLIDAY	45
12/15/08M	EVE	SMALL RAINS	ORTHO-PRO	HOLIDAY	24
12/16/08T	DAY	SMALL & LARGE RAINS	ADVANTAGE WRKERS	HOLIDAY	17
12/16/08T	EVE	WASATCH	TAUERET LAB	HOLIDAY	66
12/16/08T	EVE	LARGE RAINS	LEMCO DESIGN	BUSINESS	30
12/17/08W	EVE	SMALL RAINS	G. ERIC NIELSON	HOLIDAY	14
12/18/08H	EVE	LARGE RAINS	1-800 CONTACTS	HOLIDAY	24
12/18/08H	EVE	W. WING	IBERDROLA RENEWABLE	HOLIDAY	16
12/18/08H	EVE	SMALL RAINS	HOLBROOK & ASSOC	HOLIDAY	16
12/19/08F	DAY	SMALL & LARGE RAINS	SO. VALLEY SURGICAL	BUSINESS	20
12/19/08F	EVE	WT CONSVTY	VIA WEST	BUSINESS	55
12/19/08F	EVE	SMALL & LARGE RAINS	FLUOR	HOLIDAY	56
12/20/08S	Photo shoot for Jen A (1/4/09) at 12:00noon				
12/20/08S	EVE	WASATCH	HARLEY DAVIDSON	BUSINESS	100
12/20/08S	EVE	SMALL RAINS	MULTALLOY	HOLIDAY	15

LOG HAVEN WEDDINGS AND EVENTS
1999-2009

DATE/DAY	TIME	LOCATION	NAME	TYPE	SIZE
12/20/08S	EVE	LARGE RAINS	MORGAN, MIMNOCK, RICE	HOLIDAY	36
12/20/08S	EVE	CONSERVATORY	EMLEY	WEDDING	80
12/23/08T	EVE	SMALL RAINS	HIGGINS	FM BUSINESS	12
12/24/08N	EVE	SMALL & LARGE RAINS	ROESINGER/TESTER	WEDDING	8
12/26/08F	EVE	SMALL RAINS	PARAGAS FAMILY	FM BUSINESS	20
12/27/08S	DAY	CONSERVATORY/WASATCH	PONCE/YONG	WEDDING	100
12/27/08S	EVE	LIBRARY SUITE	KHAN/FERGUSON	WEDDING	40
12/30/08T	EVE	SMALL & LARGE RAINS	WEBB	ANNIVSYDN	12
12/30/08T	EVE	SMALL & LARGE RAINS	CARSON	WEDD DINN	30
1/4/08N	EVE	LIBRARY	ABOUZELOF/BOWMAN	WEDDING	25
1/6/09T	EVE	SMALL RAINS	ACADEMY OF LDS DENTIST	BUSINESS	20
1/7/09W	DAY	LIBRARY SUITE	U OF U FAMILY MED	BUSINESS	10
1/8/09H	DAY	LIBRARY SUITE	U OF U FAMILY MED	BUSINESS	10
1/9/09F-1/10/09S - Bride Show - Salt Palace					
1/10/09S	EVE	SMALL RAINS	JBT AERO TECH	BUSINESS	15
1/12/09M	EVE	W. WING	URA	BUSINESS	15
1/13/09T	EVE	ENTIRE	KENNEDY/WILLIAMS	WEDDING	200
1/14/09W	EVE	WC AND LIBRARY	CHIPP/MELLAS	WEDDING	120
1/17/09S	EVE	WT CONSERVTY	BENNETT/BUSBY	WEDDING	75
1/17/09S	DAY	WASATCH/CONSERVATORY	THAIN/SPAN	WEDDING	100
1/20/09T	EVE	W. WING	URA	BUSINESS	15
1/21-1/24/09 Outdoor retailer - no plated functions during this time.					
1/23/09F	EVE	LARGE RAINS	TEVA NEUROSCIENCE	BUSINESS	24
1/29/09H	EVE	LARGE RAINS	USB BANK	BUSINESS	10
1/31/09S	EVE	CONSERVATORY	GREEN/ZIPPRICH	WEDDING	27
2/2/09F	EVE	CONSERVATORY	CHRISTENSEN/CAPSOLAS	WEDDING	15
2/19/09H	EVE	WASATCH	MEDIA BUSINESS		
2/20/09F	EVE	LARGE RAINS	OTTO BOCK	BUSINESS	25
2/24/09T	EVE	SMALL & LARGE RAINS	PROGRESSIVE	BUSINESS	45
2/26/09H	EVE	CONSERVATORY	URA	BUSINESS	18
2/26/09H	EVE	SMALL RAINS	MTN MEDICAL	BUSINESS	15
2/28/09S	EVE	ENTIRE	DESHAZO/CUMMISFORD	WEDDING	80
3/2/09M	EVE	SMALL RAINS	PLAN SOURCE	BUSINESS	12
3/4/09W	EVE	ENTIRE	BEST WESTERN	BUSINESS	200
3/5/09H	EVE	SMALL RAINS	P4HEALTHCARE	PHARMACY	10
3/6/09F	EVE	CONSERVATORY	CIK/SCHMIDT	WEDDING	80
3/6/09F	EVE	SMALL & LARGE RAINS	QUARTZDYNE	BUSINESS	38
3/7/09S	EVE	CONSERVATORY	LIEBMAN/KUHLMAN	WEDDING	100
3/8/09N	DAY	CONSERVATORY	ALLEN	BABYSHWR	30
3/12/09H	EVE	LARGE RAINS	UBS	BUSINESS	11
3/13/09F	EVE	W. WING	JACKSON BLACKWELL	W. BUSINESS	34
3/13/09F	EVE	LARGE RAINS	BARTHOLOMEW/HAMND	W. BUSINESS	24
3/17/09T	EVE	SMALL & LARGE RAINS	AMERICAN GREETINGS	BUSINESS	35
3/20/09F	EVE	CONSERVATORY	MEIKEL/ANDERSON	WEDDING	30
3/23/09M	EVE	W. WING	HUNT ELECTRIC	BUSINESS	20
3/25/09W	EVE	SMALL RAINS	MRS. FIELDS	BUSINESS	17
3/27/09F	EVE	SMALL RAINS	AMERICAN EXPRESS	BUSINESS	18
3/28/09S	EVE	CONSERVATORY/LIBRARY	WILLIAMSON/SALLER	WEDDING	100
4/2/09H	DAY	WASATCH	WILLIAMS/MORTENSEN	WEDDING	50
4/3/09F	EVE	SMALL RAINS	PARSONS BRINCKERHOFF	BUSINESS	20
4/4/09S	EVE	LIBRARY	SMITH	BDAY	30
4/16/09H	EVE	W. WING	RMCOEH	BUSINESS	40
4/18/09S	EVE	CONSERVATORY	ALPHA CHI OMEGA	SORORITY	80
4/22/09W	EVE	LARGE RAINS	PRESTIGE FINANCIAL	BUSINESS	28
4/23/09 Nicole Schofield photo session - 11:00 a.m.					
4/23/09H	EVE	SMALL RAINS	YESCO CO.	BUSINESS	15
4/25/09S	DAY	WASATCH	LISTING/LARSON	WEDDING	35

LOG HAVEN WEDDINGS AND EVENTS
1999-2009

DATE/DAY	TIME	LOCATION	NAME	TYPE	SIZE
4/25/09S	EVE	LIBRARY	PEAY/BOURNE	WEDDING	100
4/30/09H	EVE	W. WING	WESTERN RURAL	BUSINESS	25
5/7/09H	EVE	SMALL RAINS	ABBOTT VASCULAR	BUSINESS	10
5/4/09M	EVE	SMALL RAINS	WELLS FARGO	BUSINESS	15
5/9/09S	DAY	CONSERVATORY/WASATCH	NELSON/SHAFFER	WEDDING	125
5/9/09S	EVE	CONSERVATORY/AMPHITHEATER	ROBERTSON/RIES	WEDDING	75
5/15/09F	EVE	W. WING	ICU MEDICAL	BUSINESS	40
5/16/09S	DAY	RAINS/PATIO/AMPHITHEATER	HARRISON/LINN	WEDDING	150
5/16/09S	DAY	WASATCH/MEADOW	YOUNG/MOORE	WEDDING	25
5/16/09S	EVE	RAINS/PATIO/AMPHITHEATER	ROWLAND HALL	SCHOOL	150
5/23/09S	DAY	RAINS/PATIO/AMPHITHEATER	SCHOFIELD/HOLLOWAY	WEDDING	75
5/23/09S	EVE	RAINS/PATIO/AMPHITHEATER	HUFF	WEDDING	150
5/25/09M	EVE	SMALL RAINS	MEDQWEST	BUSINESS	15
5/28/09H	EVE	PATIO	MEET THE MAKERS	BUSINESS	50
5/29/09F	EVE	RAINS/PATIO/AMPHITHEATER	OBER/GOTTFREEDSON	WEDDING	50
5/30/09S	DAY	RAINS/PATIO/AMPHITHEATER	KNIGHT/VOLK	WEDDING	100
5/30/09S	EVE	MEADOW	FORSYTH/OKERLUND	CEREMONY	100
5/31/09N	EVE	RAINS/PATIO/AMPHITHEATER	UNDERHILL/GRANT	WEDDING	75
6/6/09S	DAY	RAINS/PATIO/AMPHITHEATER	MULVEY/KEIL	WEDDING	100
6/6/09S	EVE	RAINS/PATIO/AMPH/MEADOW	ROSANSKY/BRETT	WEDDING	75
6/7/09N	EVE	RAINS/PATIO/AMPH/MEADOW	SCHALLHEIM/HALLER	WEDDING	150
6/12/09F	DAY	RAINS/PATIO/AMPH/MEADOW	QUALLS/COOPER	WEDDING	80
6/12/09F	DAY	WASATCH	KUER (D. REHM)	FUNDRSER	75
6/12/09F	EVE	RAINS/PATIO/AMPHITHEATER	FISHER/JOHNSON	WEDDING	200
6/13/09S	EVE	RAINS/PATIO/AMPHITHEATER	WINNIFORD/MACCOOL	WEDDING	100
6/14/09N	DAY	RAINS/PATIO/AMPHITHEATER	SCHMIDT/RAY	WEDDING	100
6/14/09N	EVE	W. WING	GOLDMAN SACHS	BUSINESS	70
6/15/09M	EVE	AMPHITHTR/LIBRY	INTERMOUNTAIN MED	BUSINESS	80
6/15/09M	EVE	WASATCH	GE	BUSINESS	45
6/19/09F	EVE	RAINS/PATIO/AMPHITHEATER	OLSON/WINTERS	WEDDING	60
6/20/09S	DAY	RAINS/PATIO/AMPHITHEATER	KINDL/BROWN	WEDDING	50
6/20/09S	EVE	ENTIRE	MANNES/LEVENTHAL	WEDDING	175
6/21/09N	DAY	RAINS/PATIO/AMPHITHEATER	JO/CHO	WEDDING	35
6/21/09N	EVE	RAINS/PATIO/AMPHITHEATER	YANG/LIAU	WEDDING	250
6/25/09H	EVE	W. WING	ICU MEDICAL	BUSINESS	40
6/25/09H	EVE	SMALL RAINS	CSL BEHRING	BUSINESS	15
6/26/09F	EVE	RAINS/PATIO/AMPH/MEADOW	FOX/WALKER	WEDDING	125
6/27/09S	EVE	ENTIRE	COWAN/WALSH	WEDDING	100
6/28/09N	EVE	RAINS/PATIO/AMPHITHEATER	COVERT/SCHONFELD	WEDDING	60
6/30/09T	EVE	RAINS/PATIO/AMPHITHEATER/M	NYPOWER/CARLSON	WEDDING	200
7/3/09F	EVE	RAINS/PATIO/AMPHITHEATER	MARAUJES/BAUMGARTNER	WEDDING	75
7/4/09S	EVE	RAINS/PATIO/AMPHITHEATER	KLASSEN/BALL	WEDDING	130
7/8/9W	EVE	MEADOW	ADAMS/JENSEN	CEREMONY	250
7/8/09W	EVE	RAINS/PATIO/AMPHITHEATER	UTTERBACK/HENRY	WEDDING	100
7/10/09F	EVE	RAINS/PATIO/AMPHITHEATER	BARKER/FIELD	WEDDING	150
7/11/09S	DAY	W. WING	CRAIG MEMORIAL	FAMILY	40
7/11/09S	DAY	RAINS/PATIO/AMPHITHEATER	WEIGHT/PETERSON	WEDDING	200
7/11/09S	EVE	RAINS/PATIO/AMPHITHEATER	WILLIAMS/PACKARD	WEDDING	150
7/12/09N	DAY	RAINS/PATIO/AMPHITHEATER	SCHISSEL MEMORIAL	FAMILY	150
7/12/09N	EVE	W. WING	NYC & CO.	BUSINESS	42
7/13/09M	EVE	RAINS/PATIO/AMPHITHEATER	STARWOOD HOTELS	BUSINESS	300
7/15/09W	EVE	LG & SMALL RAINS	KPMG	BUSINESS	45
7/15/09W	EVE	W. WING	CHEVRON	BUSINESS	12
7/16/09H	EVE	RAINS/PATIO/AMPHITHEATER	FOURTH STREET CLINIC	BUSINESS	200
7/17/09F	EVE	RAINS/PATIO/AMPHITHEATER	VANCE/SMITH	WEDDING	200
7/18/09S	EVE	RAINS/PATIO/AMPHITHEATER	ROHDE/COYER	WEDDING	55
7/19/09N	EVE	RAINS/PATIO/AMPHITHEATER	THOMAS/WRIGHT	WEDDING	100

LOG HAVEN WEDDINGS AND EVENTS
1999-2009

DATE/DAY	TIME	LOCATION	NAME	TYPE	SIZE
7/18/09S	EVE	WASATCH/MEADOW	JENSEN/CAMACHO	WEDDING	150
7/18/09S	EVE	RAINS/PATIO/AMPHITHEATER	ROHDE/COYER	WEDDING	60
7/19/09N	EVE	RAINS/PATIO/AMPHITHEATER	THOMAS/WRIGHT	WEDDING	100
7/20/09M	DAY	RAINS/PATIO/AMPHITHEATER	CARROL/MATHIE	WEDDING	50
7/20/09M	EVE	RAINS/PATIO/AMPH/MEADOW	STUHFF/VERHOEF	WEDDING	80
7/22/09W	EVE	RAINS/PATIO/AMPHITHEATER	DAVIS/JOHNSON	WEDDING	75
7/23/09H	EVE	RAINS/PATIO/AMPHITHEATER	RUF/GAGON	WEDDING	120
7/24/09F	EVE	MEADOW	GONZALES/RUSHTON	CEREMONY	50
7/25/09S	DAY	RAINS/PATIO/AMPHITHEATER	DICKSEN/TIBBITS	WEDDING	100
7/25/09S	EVE	WEST WING/MEADOW	BOURQUE/TRUMP	WEDDING	23
7/25/09S	EVE	RAINS/PATIO/AMPHITHEATER	OLSEN/JONES	WEDDING	200
7/28/09T	EVE	LARGE RAINS	P4 HEALTHCARE	PHARMACY	45
7/29/09W	EVE	SMALL RAINS	FOREST PHARMACY	PHARMACY	20
7/30/09H	EVE	RAINS/PATIO/AMPHITHEATER	PRESCOTT/LAGADON	WEDDING	75
7/31/09F	EVE	RAINS/PATIO/AMPHITHEATER	OLSEN/HIEMS	WEDDING	100
8/1/09S	EVE	RAINS/PATIO/AMPH/MEADOW	REINEKE/SMART	WEDDING	200
8/2/09N	EVE	RAINS/PATIO/AMPHITHEATER	HITCH/BRANAUM	WEDDING	75
8/3/09M	EVE	LARGE RAINS	PROFESSIONAL HOSPITAL	BUSINESS	20
8/6/09H	EVE	SMALL RAINS	GENENTECH	BUSINESS	15
8/6/09H	EVE	AMPHITHEATER/LG RNS	DOLAR B-DAY	BIRTHDAY	55
8/7/09F	EVE	SMALL RAINS	KENNECOTT	BUSINESS	14
8/8/09S	EVE	MEADOW	STEWART/TURNER	CEREMONY	150
8/14/09F	EVE	RAINS/PATIO/AMPHITHEATER	PHOUN/ONG	REHEARSAL	80
8/15/09S	DAY	RAINS/PATIO/AMPHITHEATER	CROOKSTON/VANETTI	WEDDING	15
8/15/09S	EVE	RAINS/PATIO/AMPHITHEATER	REESE/JOHNSON	WEDDING	300
8/18/09T	EVE	SMALL RAINS	GENENTECH	PHARMACY	10
8/20/09H	EVE	W. WING	GUYNN	WEDD DINN	24
8/21/09F	EVE	RAINS/PATIO/AMPHITHEATER	NICPONSKI/YEARIAN	WEDDING	67
8/22/09S	DAY	RAINS/PATIO/AMPHITHEATER	NORRIS/LETH	WEDDING	75
8/22/09S	EVE	RAINS/PATIO/AMPH/MEADOW	VOGELER/MOORE	WEDDING	200
8/28/09F	DAY	WASATCH/MEAD	JOHANSEN/MOORE	WEDDING	20
8/28/09F	EVE	SMALL RAINS	KENNECOTT	BUSINESS	16
8/29/09S	EVE	W. WING	VINSON & ELKINS	BUSINESS	25
8/29/09S	EVE	RAINS/PATIO/AMPHITHEATER	DEWAAL/ELDRIDGE 3:00	WEDDING	300
8/31/09M	EVE	LARGE RAINS	MATHESON FUNDRAISER		
9/5/09S	EVE	RAINS/PATIO/AMPHITHEATER	DUNLAP/HAWORTH	WEDDING	100
9/6/09N	DAY	WASATCH/MEADOW	GROSSMAN/SKALNY	WEDDING	85
9/7/09M	EVE	RAINS/PATIO/AMPHITHEATER	THOMPSON/FULLER	WEDDING	125
9/10/09H	EVE	RAINS/PATIO/AMPHITHEATER	LEWIS/PATTEN	WEDDING	80
9/11/09F	EVE	RAINS/PATIO/AMPHITHEATER	PRATT	WEDD DINN	100
9/12/09S	DAY	WASATCH/MEADOW	HEINEMAN/WARREN	WEDDING	100
9/12/09S	DAY	RAINS/PATIO/AMPHITHEATER	DEL PRETE/ANDERSON	WEDDING	30
9/12/09S	EVE	RAINS/PATIO/AMPHITHEATER	GRIFFITH/FOSTER	WEDDING	125
9/15/09T	EVE	SMALL RAINS	AMERICAN EXPRESS	BUSINESS	18
9/16/09W	EVE	SMALL RAINS	SUNRIDGE HOTELS	BUSINESS	20
9/17/09H	EVE	LARGE RAINS	HEALTH EQUITY	BUSINESS	25
9/18/09F	EVE	RAINS/PATIO/AMPHITHEATER	SORENSEN/ASAY	WEDD DINN	100
9/19/09S	EVE	RAINS/PATIO/AMPHITHEATER	WHITE/GALLEGOS	WEDDING	100
9/19/09S	EVE	MEADOW	JACOBS	CEREMONY	25
9/20/09N	EVE	RAINS/PATIO/AMPHITHEATER	HARDLE/COURON	WEDDING	120
9/22/09T	EVE	LARGE RAINS	PFIZER	BUSINESS	30
9/23/09W	DAY	LARGE RAINS	ART INSTITUTE	LUNCH	20
9/24/09H	EVE	RAINS/PATIO/AMPHITHEATER 2:30	KELLEY/PHILLIP	RECEPTION	200
9/24/09H	EVE	WASATCH/MEADOW	1-800-CONTACTS	BUSINESS	80
9/26/09S	DAY	PATIO/MEADOW	BARBER BLESSING	FAMILY	40
9/26/09S	EVE	RAINS/PATIO/AMPHITHEATER	TANNER/CICHONE	WEDDING	200
9/28/09M	DAY	SMALL & LARGE RAINS	U OF U HEALTH CARE	RETREAT	10

LOG HAVEN WEDDINGS AND EVENTS
1999-2009

DATE/DAY	TIME	LOCATION	NAME	TYPE	SIZE
10/1/09H	EVE	W. WING	ENGLAND	BDAY DINN	25
10/1/09H	EVE	SMALL RAINS	PFIZER	PHARMACY	8
10/2/09F	EVE	W.WING/MEADOW	MCCLEARY/SPITALE	WEDDING	25
10/2/09F	EVE	SMALL RAINS	GREAT LAKES	BUSINESS	20
10/2/09F	EVE	LARGE RAINS	DICK MARRIOTT	BUSINESS	30
10/3/09S	EVE	RAINS/PATIO/AMPHITHEATER	BAKER/FIFE	WEDDING	75
10/9/09F	EVE	RAINS/PATIO/AMPHITHEATER	MARROW	WEDD DINN	80
10/10/09S	DAY	RAINS/PATIO/AMPHITHEATER	STYLES/SMITH	WEDDING	100
10/10/09S	DAY	photos at meadow - 10:00 a.m. - Flaxbeard wedding.			
10/11/09N	DAY	photos at meadow - 9:00 a.m. - Brainich/Higginson.			
10/12/09M	EVE	SMALL RAINS	PCA	BUSINESS	17
10/13/09T	EVE	SMALL RAINS	JBR	BUSINESS	11
10/14/09W	EVE	SMALL RAINS	NOVO NORDICK	PHARMACY	14
10/15/09H	EVE	RAINS/PATIO/AMPHITHEATER	PETERSON/HOWLETT	WEDD RCP	100
10/17/09S	DAY	RAINS/PATIO/AMPHITHEATER	JOHNSON/LAFFERTY	WEDDING	100
10/20/09T	EVE	SMALL RAINS	BNSF	BUSINESS	12
10/20/09T	EVE	LARGE RAINS	DATA METRIX	BUSINESS	18
10/21/09W	EVE	SMALL RAINS	BNSF	BUSINESS	12
10/23/09F	EVE	LARGE RAINS	KENNECOTT	BUSINESS	20
10/24/09S	Moss/pack photos at 9:00 a.m. - event on 11/6				
10/30/09F	EVE	SMALL & LARGE RAINS	CONLON/DEEMER	WEDDING	20
10/31/09S	EVE	CONSERVATORY/LIBRARY	BRAINICH/HIGGINSON	WEDDING	100
11/3/09T	EVE	W. WING	ARUP	BUSINESS	19
11/6/09F	DAY	WASATCH	MOSS/PACK	WEDD LUNC	100
11/6/09F	EVE	SMALL & LARGE RAINS	UTAH STATE BAR	BUSINESS	50
11/8/09N	DAY	CONSERVATORY/AMPHITHEATER	FERGUSON/POT	WEDDING	50
11/11/09W	EVE	CONSERVATORY	WASATCH ACADEMY	BUSINESS	56
11/12/09H	EVE	LARGE RAINS	CEPHALON	PHARMACY	30
11/18/09W	EVE	SMALL RAINS	VISION USER	BUSINESS	13
11/20/09F	EVE	SMALL RAINS	ROLLER/BRITTON	WEDDING	6
11/21/09S	EVE	LARGE RAINS	LHM GROUP	BUSINESS	30
11/22/09N	EVE	SMALL RAINS	LHM GROUP	BUSINESS	17
11/30/09M	EVE	SMALL RAINS	WILLIAMS NORTHWEST	BUSINESS	20
12/1/09T	EVE	SMALL RAINS	MIDVALLEY CREDIT	HOLIDAY	22
12/2/09W	EVE	SMALL & LARGE RAINS	UTAH CCIM	HOLIDAY	26
12/2/09W	EVE	AWARDS	GOVERNOR'S MANSION		
12/3/09H	EVE	LARGE RAINS	CHEVRON-NALCO	HOLIDAY	30
12/3/09H	EVE	SMALL RAINS	AMBRE ENERGY	HOLIDAY	12
12/04/09F	EVE	SMALL RAINS	PROFESSIONAL INSRNC	HOLIDAY	20
12/4/09F	EVE	CONSERVATORY	DAVID ECCLES SCHOOL	HOLIDAY	90
12/4/09F	EVE	LARGE RAINS	FRALEY	WED BUSINES	20
12/5/09S	DAY	WASATCH/CONSERVATORY	BALLIETTE/FRALEY	WEDDING	75
12/05/09S	EVE	CONSERVATORY	EXPEDITIONS	HOLIDAY	60
12/05/09S	EVE	SMALL RAINS	VAN WAGENEN	HOLIDAY	12
12/05/09S	EVE	WASATCH ROOM	APPLIED SIGNAL TECH	HOLIDAY	125
12/8/09T	EVE	LARGE RAINS	BOSTWICK & PRICE	HOLIDAY	25
12/8/09T	EVE	SMALL RAINS	DATA CONSULTING	HOLIDAY	12
12/9/09W	EVE	SMALL RAINS	GRANITE CONSTRUCTION	HOLIDAY	12
12/9/09W	EVE	LARGE RAINS	NICHOLAS & CO.	HOLIDAY	28
12/10/09H	EVE	SMALL RAINS	HOLMES&CO	HOLIDAY	14
12/10/09H	EVE	LARGE RAINS	ASPHALT SYSTEMS	HOLIDAY	25
12/11/09F	EVE	LARGE RAINS	HILL BROTHERS	HOLIDAY	30
12/11/09F	EVE	CONSERVATORY	PRINCE, YEATES	HOLIDAY	60
12/11/09F	EVE	SMALL RAINS	REDIRECT	HOLIDAY	20
12/11/09F	EVE	W.WING	LONE PEAK	HOLIDAY	35
12/12/09S	EVE	CONSERVATORY	UNIVERSAL PEGASUS	BUSINESS	60
12/12/09S	EVE	SMALL & LARGE RAINS	COHNE, R&S	HOLIDAY	60

LOG HAVEN WEDDINGS AND EVENTS
1999-2009

DATE/DAY	TIME	LOCATION	NAME	TYPE	SIZE
12/12/09S	EVE	W.WING	AVALANCHE SOFTWARE	HOLIDAY	16
12/14/09M	EVE	SMALL RAINS	THE LEGACY	HOLIDAY	12
12/15/09T	EVE	SMALL RAINS	ALVEY MED GROUP	HOLIDAY	14
12/16/09W	EVE	CONSERVATORY	MIDGLEY-HUBER	HOLIDAY	70
12/16/09W	EVE	SMALL RAINS	BARRICK GOLD	HOLIDAY	18
12/16/09W	EVE	LARGE RAINS	PHILADELPHIA INSURNC	HOLIDAY	18
12/17/09H	EVE	CONSERVATORY	ALVORD/CROSS	WEDDING	60
12/17/09H	EVE	SMALL RAINS	MVPS INC	BUSINESS	20
12/17/09H	EVE	W. WING	TRAVIS BOWEN	HOLIDAY	25
12/17/09H	EVE	LARGE RAINS	WISE PROVIDER	HOLIDAY	25
12/18/09F	EVE	LARGE RAINS	RITER ENGINEERING	BUSINESS	30
12/18/09F	EVE	CONSERVATORY/wASATCH	ECHO PASS	BUSINESS	100
12/18/09F	EVE	SMALL RAINS	JAKOB MARKETING	HOLIDAY	14
12/19/09S	DAY	WASATCH	WARDLE/SANDOVAL	WEDDING	18
12/19/09S	EVE	LARGE RAINS	CANNONBALL MUSIC	BUSINESS	25
12/20/09N	EVE	SMALL RAINS	GASTRO ENTEROLOGY	BUSINESS	12
12/21/09M	DAY	CONSERVATORY/wASATCH	TOMINEY/GLAZIER	WEDDING	100
12/21/09M	EVE	LARGE RAINS	MAGNUM ENERGY	BUSINESS	25
12/23/09H	Photo session - Kari Rubado - [REDACTED] at 3:30 p.m. - friend of Dave Jones				
12/23/09H	EVE	SMALL RAINS	HIGGINS	FAMILY	12
12/26/09S	Photo session before reservation - 4:00 p.m. Suzanne Charlton				
12/27/09N	EVE	CONSERVATORY	GERRAND/ANDERSON	WEDDING	25
12/28/09M	EVE	SMALL RAINS	BRIAN CELEBRATION	BUSINESS	20