

VICINITY MAP

ENGINEER/SURVEYOR'S CERTIFICATE
 I HEREBY CERTIFY THAT THIS IS A TRUE AND ACCURATE MAP OF THE TRACT OF LAND TO BE ANNEXED TO SPANISH FORK CITY, UTAH COUNTY, UTAH.

BOUNDARY DESCRIPTION

COMMENCING SOUTH 1°43'52" EAST 1101.59 FEET ALONG THE 1/4 SECTION LINE AND WEST 80.40 FEET FROM THE NORTH 1/4 CORNER OF SECTION 36, TOWNSHIP 8 SOUTH, RANGE 2 EAST, SALT LAKE BASE MERIDIAN; THENCE AS FOLLOWS:

COURSE	DISTANCE	REMARKS
S 71°00'00" E	971.80'	ALONG THE EXISTING CITY BOUNDARY LINE
N 43°11'00" E	0.34'	ALONG THE EXISTING CITY BOUNDARY LINE
S 71°00'00" E	87.02'	ALONG THE EXISTING CITY BOUNDARY LINE
S 70°59'59" E	777.67'	ALONG THE EXISTING CITY BOUNDARY LINE
N 15°29'52" E	115.31'	ALONG THE EXISTING CITY BOUNDARY LINE
S 71°46'50" E	1.11'	ALONG THE EXISTING CITY BOUNDARY LINE
N 15°30'00" E	328.49'	ALONG THE EXISTING CITY BOUNDARY LINE
S 59°24'00" E	495.41'	ALONG THE EXISTING CITY BOUNDARY LINE
S 4°16'58" E	322.04'	ALONG THE EXISTING CITY BOUNDARY LINE
S 74°51'29" E	217.57'	ALONG THE EXISTING CITY BOUNDARY LINE
S 4°54'20" E	264.07'	ALONG THE EXISTING CITY BOUNDARY LINE
N 72°10'04" W	218.23'	
S 4°35'03" E	388.10'	TO THE NORTH LINE OF WOODLAND HILLS DRIVE
N 73°47'01" W	532.42'	ALONG SAID STREET ALL OF THE FOLLOWING COURSES
N 49°40'00" W	34.59'	
N 74°27'55" W	255.00'	
N 26°26'58" W	12.64'	
N 74°05'12" W	139.67'	
N 77°20'32" W	161.13'	

CONTINUED AT LEFT
 BASIS OF BEARING = UTAH COORDINATE BEARINGS, CENTRAL ZONE. N 89°24'10" E BETWEEN THE NORTH 1/4 CORNER AND THE NORTHEAST CORNER OF SECTION 36, T 8 S, R 2 E, S.L.B. & M.

Barry L. Prettyman
 SURVEYOR
 May 24, 2021
 DATE

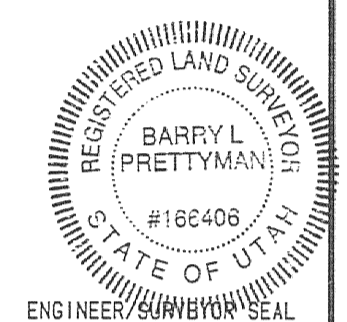

ACCEPTANCE BY LEGISLATIVE BODY

THIS IS TO CERTIFY THAT WE, _____ HAVE RECEIVED A PETITION SIGNED BY A MAJORITY OF THE OWNERS OF THE TRACT SHOWN HEREON REQUESTING THAT SAID TRACT BE ANNEXED TO THE CITY OF SPANISH FORK AND THAT A COPY OF THE ORDINANCE HAS BEEN PREPARED FOR FILING HERewith ALL IN ACCORDANCE WITH THE UTAH COUNTY ANNOTATED (1953) 18-2-481 TO 18-2-424 AS REVISED AND THAT WE HAVE EXAMINED AND DO HEREBY APPROVE AND ACCEPT THE ANNEXATION OF THE TRACT AS SHOWN AS A PART OF SAID CITY AND THAT SAID TRACT OF LAND IS TO BE KNOWN AS THE MORRELL ANNEXATION.

DATED THIS _____ DAY OF _____, 20____.

 RECORDER'S SEAL

BOUNDARY COMMISSION

POLICY DECLARATION ADOPTED BY LEGISLATIVE BODY OF SPANISH FORK CITY
 CITY ON _____, PROTESTS FILED BY: _____

BOUNDARY COMMISSION ACTION: _____
 ANNEXATION READY TO RECORD
 NO PROTESTS RECEIVED: _____ DATE _____
 APPROVED BY COMMISSION: _____ DATE _____

 BOUNDARY COMMISSION CHAIRMAN

UTAH COUNTY SURVEYOR

THIS PLAT HAS BEEN REVIEWED BY THE COUNTY SURVEYOR AND IS HEREBY CERTIFIED AS A FINAL LOCAL ENTITY PLAT, PURSUANT TO UTAH CODE ANNOTATED 17-23-28 AS AMENDED.
 _____ DATE _____
 UTAH COUNTY SURVEYOR SEAL

APPROVED AS TO FORM

 COUNTY ATTORNEY DATE _____

ANNEXATION PLAT

MORRELL

SPANISH FORK CITY, UTAH COUNTY, UTAH

SCALE: 1" = 200 FEET

This form approved by Utah County and the municipalities therein.

N 89°24'10" E 2786.18' - SECTION LINE - BASIS OF BEARING
 NORTH 1/4 CORNER OF SECTION 36, TOWNSHIP 8 SOUTH, RANGE 2 EAST, SLB&M.
 NORTHEAST CORNER OF SECTION 36, TOWNSHIP 8 SOUTH, RANGE 2 EAST, SLB&M.

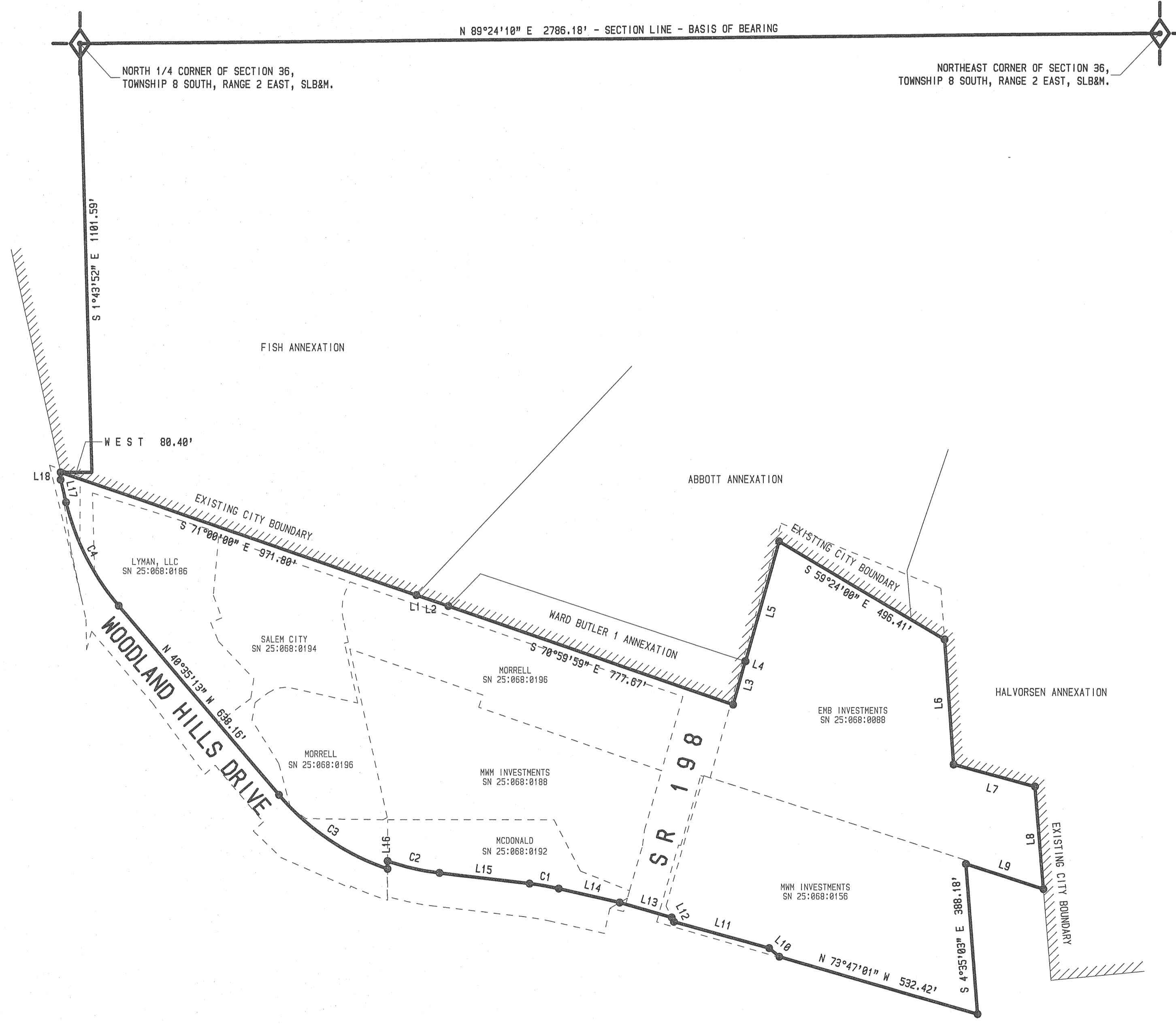

BOUNDARY DESCRIPTION CONTINUED

COURSE	DISTANCE	REMARKS
NORTHWESTERLY	L = 76.53'	R = 727.79', Δ = 6°01'30", CHD BRG = N 80°21'16" W 76.50' L
N 83°22'00" W	233.02'	
NORTHWESTERLY	L = 137.07'	R = 621.81', Δ = 12°42'13", CHD BRG = N 77°00'54" W 137.58' R
S O U T H	28.22'	
NORTHWESTERLY	L = 343.26'	R = 642.00', Δ = 30°38'04", CHD BRG = N 55°54'16" W 339.19' R
N 40°35'13" W	638.16'	
NORTHWESTERLY	L = 382.07'	R = 642.00', Δ = 27°01'48", CHD BRG = N 27°04'18" W 300.07' R
N 13°33'10" W	60.10'	
N 0°07'45" W	19.23'	TO THE POINT OF BEGINNING.
AREA = 36.86 ACRES.		

CURVE TABLE

CURVE NO.	RADIUS	DELTA	ARC LENGTH	CHORD	
				BEARING	DISTANCE
C1	727.79'	6°01'30"	76.53'	N 80°21'16" W	76.50' L
C2	621.81'	12°42'13"	137.07'	N 77°00'54" W	137.58' R
C3	642.00'	30°38'04"	343.26'	N 55°54'16" W	339.19' R
C4	642.00'	27°01'48"	23.55'	N 27°04'18" W	300.07' R

LINE TABLE

L1	N 43°11'00" E	0.34'
L2	S 71°00'00" E	87.02'
L3	N 15°29'52" E	115.31'
L4	S 71°46'50" E	1.11'
L5	N 15°30'00" E	328.49'
L6	S 4°16'58" E	322.04'
L7	S 74°51'29" E	217.57'
L8	S 4°54'20" E	264.07'
L9	N 72°10'04" W	218.23'
L10	N 49°40'00" W	34.59'
L11	N 74°27'55" W	255.00'
L12	N 26°26'58" W	12.64'
L13	N 74°05'12" W	139.67'
L14	N 77°20'32" W	161.13'
L15	N 83°22'00" W	233.02'
L16	S O U T H	28.22'
L17	N 13°33'10" W	60.10'
L18	N 0°07'45" W	19.23'