NOTICE OF PUBLIC MEETING

INPUT IS REQUESTED REGARDING THE FOLLOWING ITEM SCHEDULED FOR PUBLIC MEETING AT THE MORGAN COUNTY PLANNING COMMISSION ON:

THURSDAY, Aug 8, 2013 at 6:30 p.m.
Morgan County Courthouse – 48 West Young Street
County Council Chambers

- Rollins Ranch Phase 5; a 10 lot subdivision located in the RR-1 zone on undeveloped property at the north end if Lariat Lane in the Rollins Ranch Development.

All interested citizens are invited to attend and will have the opportunity to give written and oral comment. Prior to the meeting date written comments may be sent to:

Morgan County Planning Commission
P.O. Box 886, Morgan Utah, 84050
Additional information may be obtained by contacting
Charles Ewert, Planning Director
cdewert@morgan-county.net or 801-845-4059

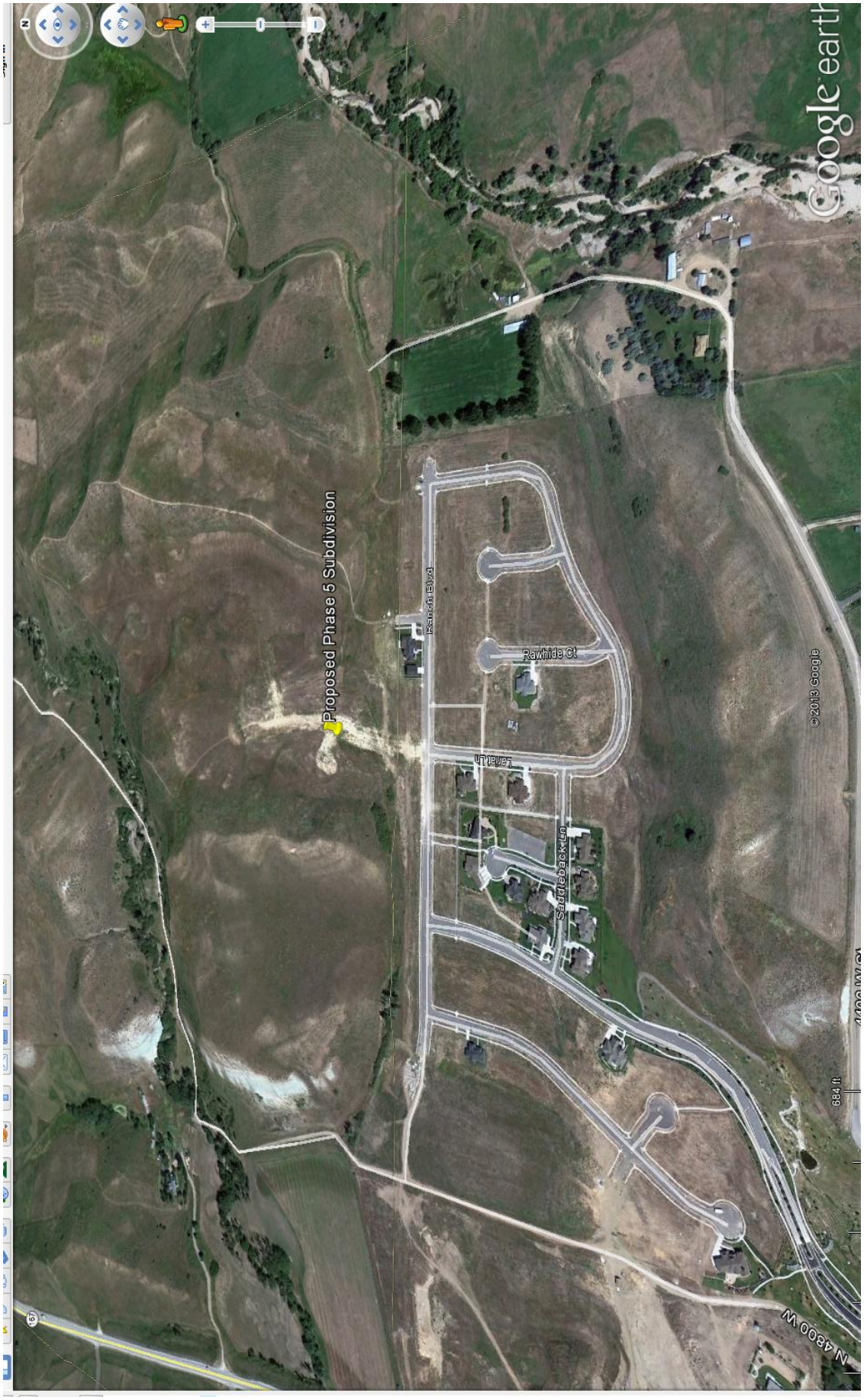
Proposed Phase 5 Subdivision
Ranch Blvd
Rawhide Ct
Lariat Ln
Saddleback Ln
N 4800 W
684 ft
© 2013 Google
Google earth