

Mount Olympus

8/19/19 Draft - Proposed Central Wasatch National Conservation and Recreation Area Land Exchanges

The proposed land exchanges are under continual review and modification by the Forest Service and ski areas and do not reflect final land exchange proposals.

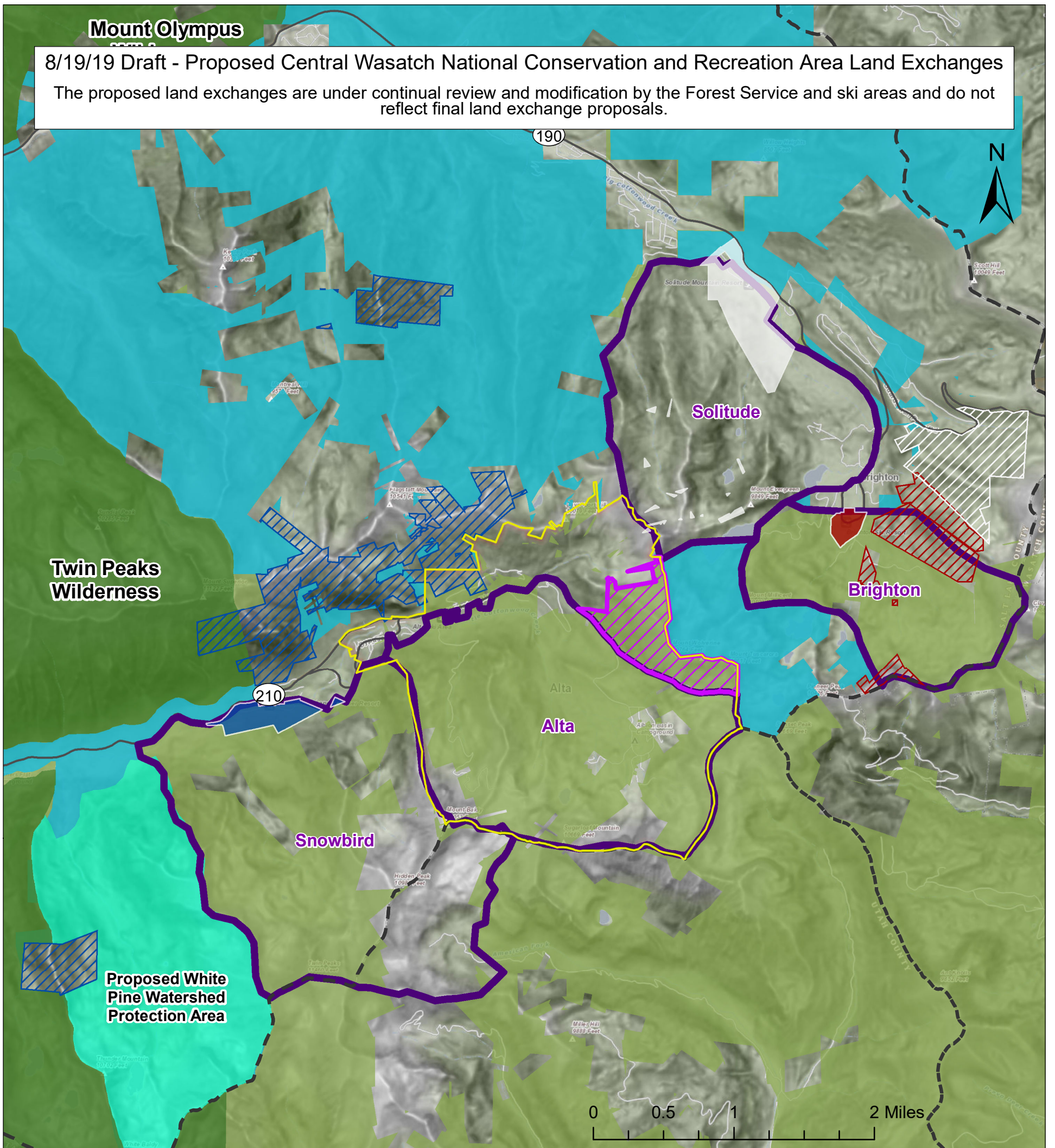

Legend

Lands represent areas that could be exchanged, are under detailed analysis, and not acreage or value-for-value determinations that would be followed in a final exchange proposal. Other areas could be added or subtracted from the exchange proposal. After Alta Ski Lifts withdrew its land exchange proposal, other options have been considered, but no proposed land exchange has reached consensus; no land exchanges are displayed between Alta Ski Lifts and the Forest Service.

- | | | | |
|--|---|--|--|
| | Public Land to be Evaluated for Private Ownership -- Brighton | | Proposed Central Wasatch National Conservation and Recreation Area |
| | Public Land to be Evaluated for Private Ownership -- Snowbird | | Proposed White Pine Watershed Protection Area |
| | Public Land to be Evaluated for Private Ownership -- Solitude | | Alta Ski Lifts (ASL) Avalanche Protection Zone Permit Area |
| | Private Land to be Evaluated for Public Ownership -- Brighton | | Existing Ski Area Permit |
| | Private Land to be Evaluated for Public Ownership -- Snowbird | | Town of Alta Municipal |
| | Private Land to be Evaluated for Public Ownership -- Solitude | | County Boundaries |
| | Existing Wilderness | | Uinta-Wasatch-Cache National Forest |
| | | | Non-Federal Land |