



GREATER SALT LAKE MUNICIPAL SERVICES DISTRICT

2020 Budget Request

Unincorporated
Salt Lake County



Project Name	Jurisdiction	Project Scope	Project Phase budgeted in 2020	Total 2020 Budget
Unincorp - Sidewalk Inventory	Unincorp - East	Region wide inventory of all sidewalks including missing sidewalk and existing condition index. Photos, GIS mapping, and cost estimate is to be included in this study.	Study	\$ 30,000.00
8420 E Mesa Drive	Sandy Hills CC	Sidewalk to connect to existing sidewalk on the north corner of the house. Will require retaining walls due to slope.	Design	\$ 30,000.00
3100 E; LC Road - Dimple Dell	Granite CC	Design sidewalk along 3100 E from Little Cottonwood Road to Dimple Dell Road. This road is shared with Sandy City boundary. Design will only be completed for areas in Unincorporated areas	Design	\$ 75,000.00
Galaxie Drive Safety	Sandy Hills CC	Extend median to allow SB left turn (no WB left turn) and remove 8 foot concrete wall that is in line of sight	Design/Construction	\$ 50,000.00
Mesa Drive Sidewalk East	Sandy Hills CC	Complete Design for sidewalk on east side of street	Design	\$ 80,000.00
	TOTAL			\$ 265,000.00

UNINCORPORATED SALT LAKE COUNTY CAPITAL PROJECTS 2020 NEW REQUESTS

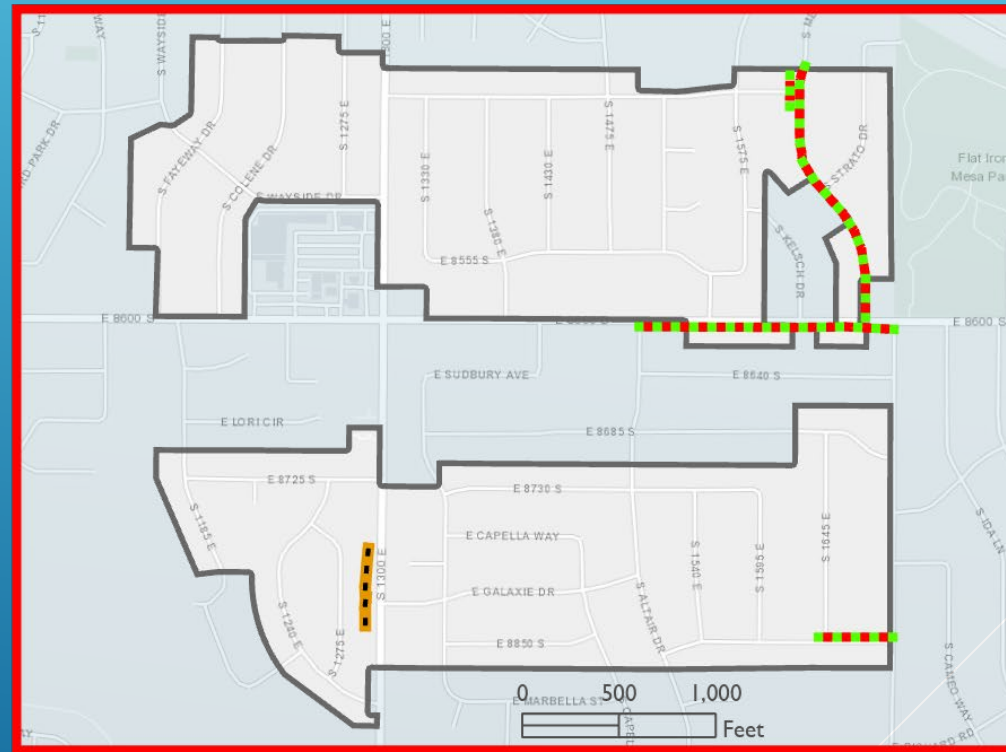
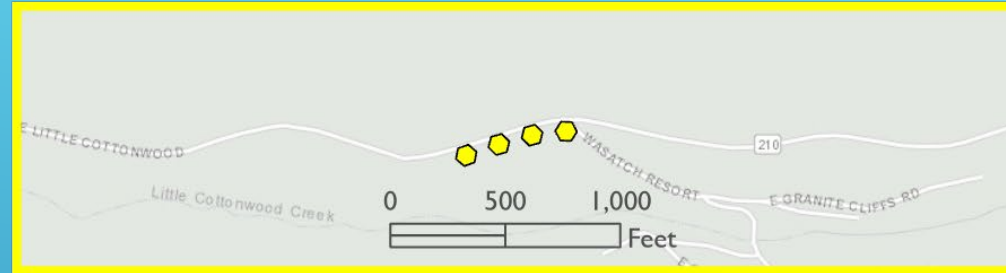
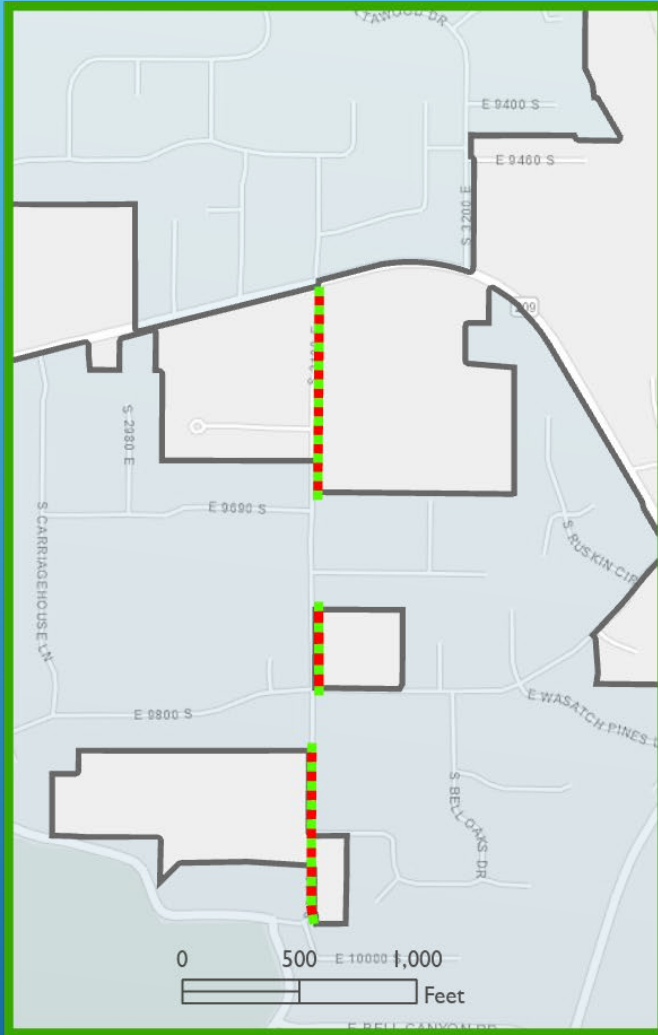
UNINCORPORATED PUBLIC WORKS PROJECTS 2020



Project Type

-  Sidewalk
-  Signage

-  Road Improvements
-  Unincorporated Sidewalk Inventory

