

# 2508 South 500 East

## Final Local Entity Plat

Salt Lake City & South Salt Lake City Boundary Adjustment

Located in the Southeast Quarter of Section 19, T1S, R1E S.L.B.&M.

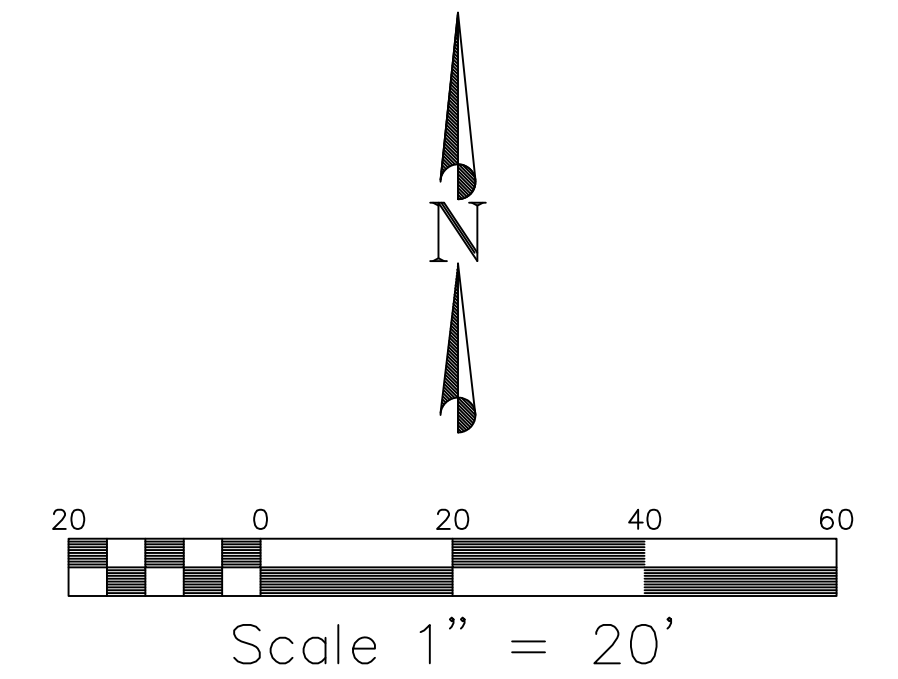
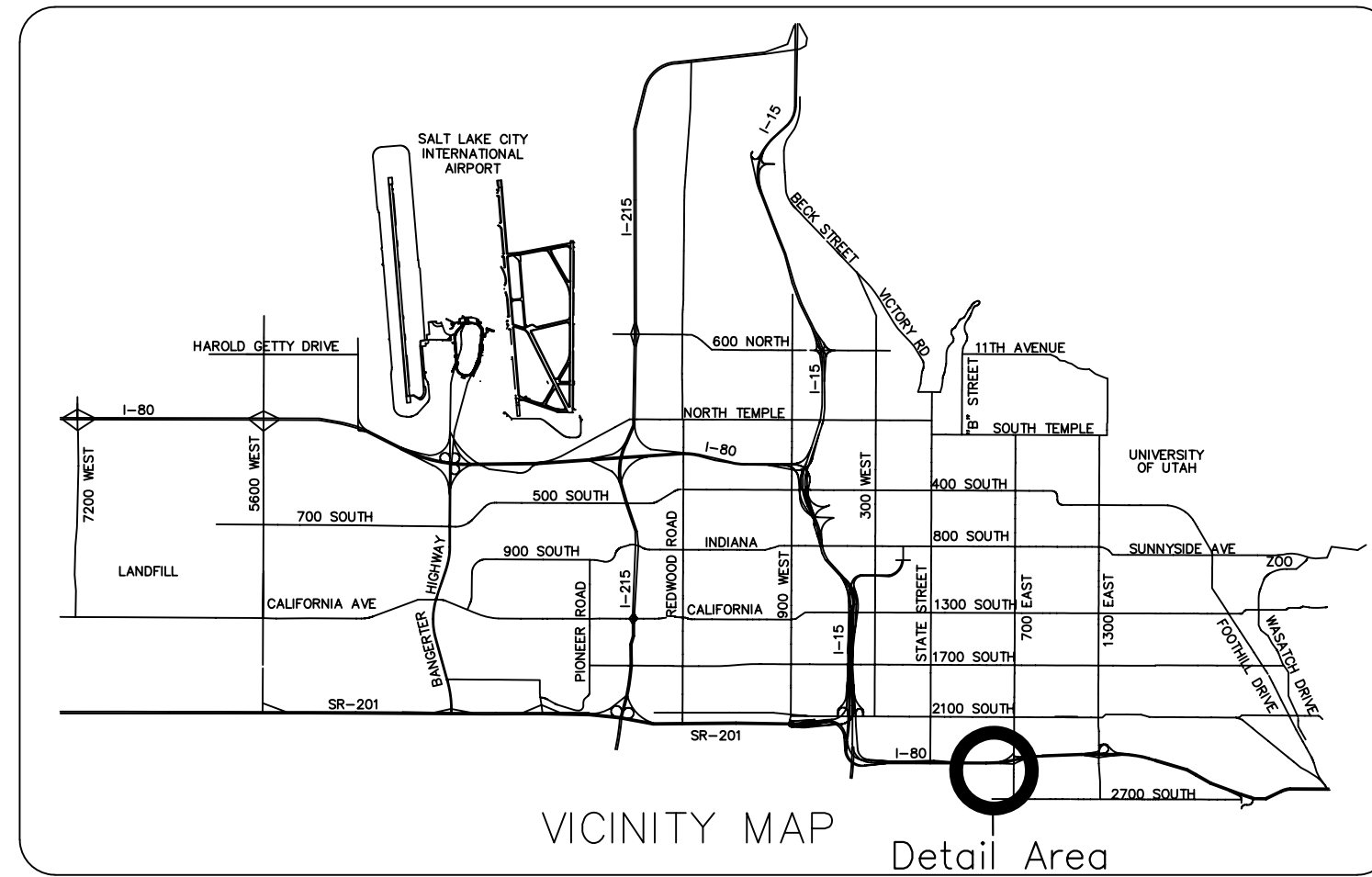

Columbus Farms Subdivision Amended  
Entry No. 7098439, Book: 98-9P, Page: 266

### 2508 South 500 East City Boundary Adjustment Description

An entire tract of land described in that Warranty Deed recorded March 17, 2017 as Entry No. 12497801 in Book 10539, at Page 1196 in the Office of the Salt Lake County Recorder and located within a portion of Lot 15, Block 42, 10 Acre Plat 'A', Big Field Survey in the Southeast Quarter of Section 19, Township 1 South, Range 1 East, Salt Lake Base and Meridian. The new boundary between South Salt Lake City and Salt Lake City is described as follows:

Beginning at the northeasterly corner of a previous boundary adjustment between South Salt Lake City and Salt Lake City described as "Area 1" in Ordinance No. 97-19 recorded February 19, 1998 as Entry No. 6868593 in Book 7885, Page 86 in the Office of said Recorder, said corner also being the Southeast Corner of Lot 15, Block 42, 10 Acre Plat "A", Big Field Survey; thence N. 00°00'00" W. 114.93 along the westerly right-of-way of 500 East Street to the southeasterly corner of "Area 2" as described in said Ordinance No. 97-19 and the Point of Terminus

Contains 26,667 square feet, or 0.612 acres, more or less.

### Narrative

The purpose of this plat is to provide a visual and written description for the adjustment of land described heron out of Salt Lake City limits and into South Salt Lake City limits. This plat was prepared relying on record information found at the Salt Lake County Recorders office, and Salt Lake City annexation records. Measurements were not verified in the field.

The effective date of the Parcel Numbers shown hereon is August 20, 2018

### Legend

ADJUSTED BOUNDARY	
CURRENT CITY BOUNDARY	
ROAD RIGHT-OF-WAY	
IMPACTED PARCEL	

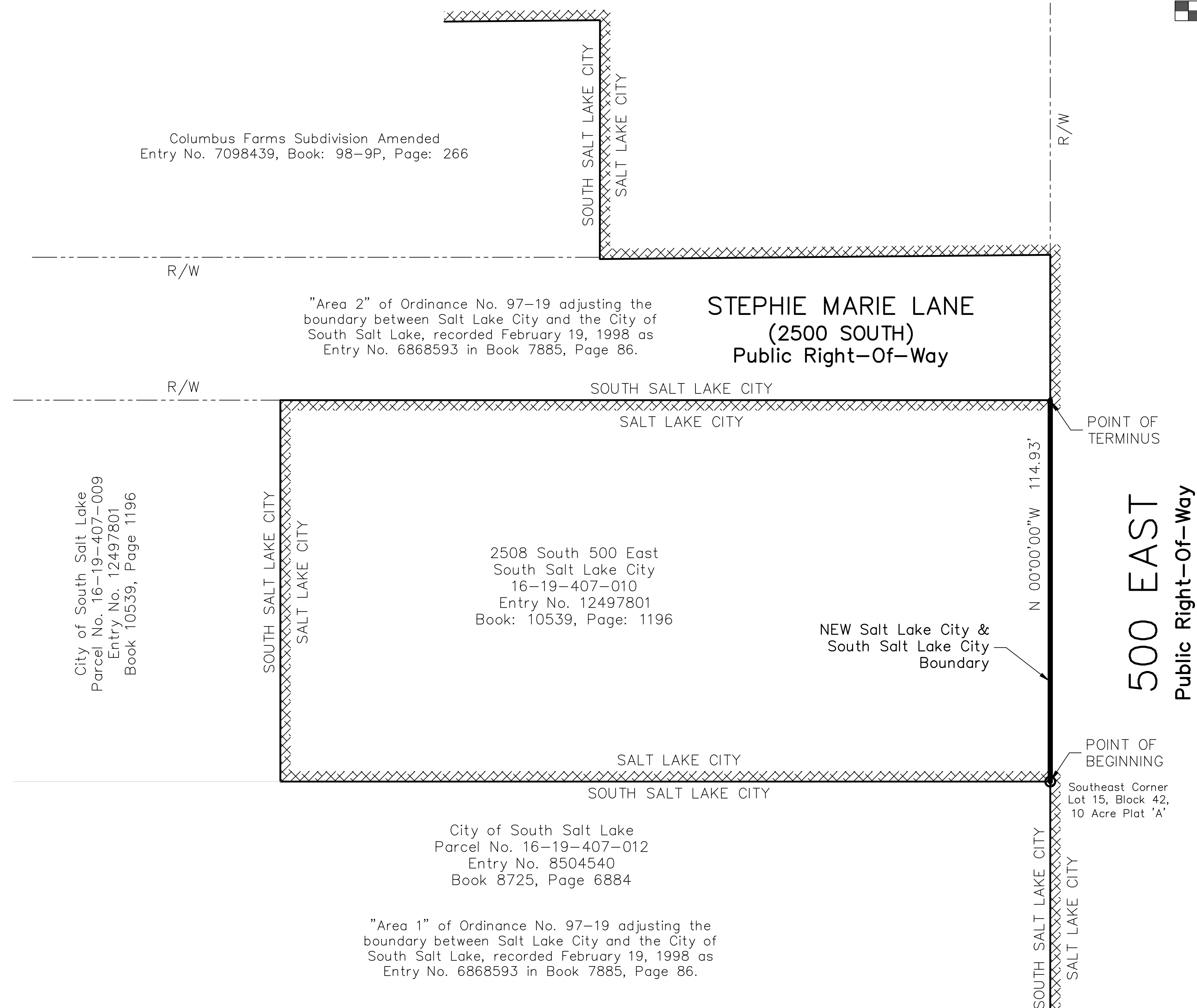

SALT LAKE CITY SURVEYOR		SALT LAKE CITY ATTORNEY		SALT LAKE CITY APPROVAL		SOUTH SALT LAKE CITY ATTORNEY		SOUTH SALT LAKE CITY APPROVAL		SALT LAKE COUNTY SURVEYOR		SALT LAKE COUNTY RECORDER		NUMBER _____	
Approved this ____ day of _____, 20____ as a Final Local Entity Plat by the Salt Lake City Surveyor.		Approved as to form this ____ day of _____, 20____		Presented to Salt Lake City this ____ day of _____, 20____, and is hereby approved.		Approved as to form this ____ day of _____, 20____		Presented to South Salt Lake this ____ day of _____, 20____, and is hereby approved.		Approved this ____ day of _____, 20____ as a Final Local Entity Plat by the Salt Lake County Surveyor.		State of Utah, County of Salt Lake, Recorded and Filed at the Request of _____		ACCOUNT _____	
I, VICTORIA OSTRADICKY, a Professional Land Surveyor licensed under Title 58, Chapter 22, Professional Engineers and Professional Land Surveyors Licensing Act, holding license # 312774, do hereby certify that a final local entity plat, in accordance with Section 17-23-20, was made by me, or under my direction, and shown hereon is a true and correct representation of said Final Local Entity Plat.				SALT LAKE CITY MAYOR _____ DATE _____		SOUTH SALT LAKE MAYOR _____ DATE _____				SALT LAKE COUNTY SURVEYOR _____ DATE _____		SALT LAKE COUNTY RECORDER _____ DATE _____		SHEET _____	
SALT LAKE CITY SURVEYOR		SALT LAKE CITY ATTORNEY DATE		SALT LAKE CITY RECORDER DATE		SOUTH SALT LAKE ATTORNEY DATE		SOUTH SALT LAKE RECORDER DATE		SALT LAKE COUNTY SURVEYOR DATE		SALT LAKE COUNTY RECORDER DATE		OF _____ SHEETS	