

N ↑

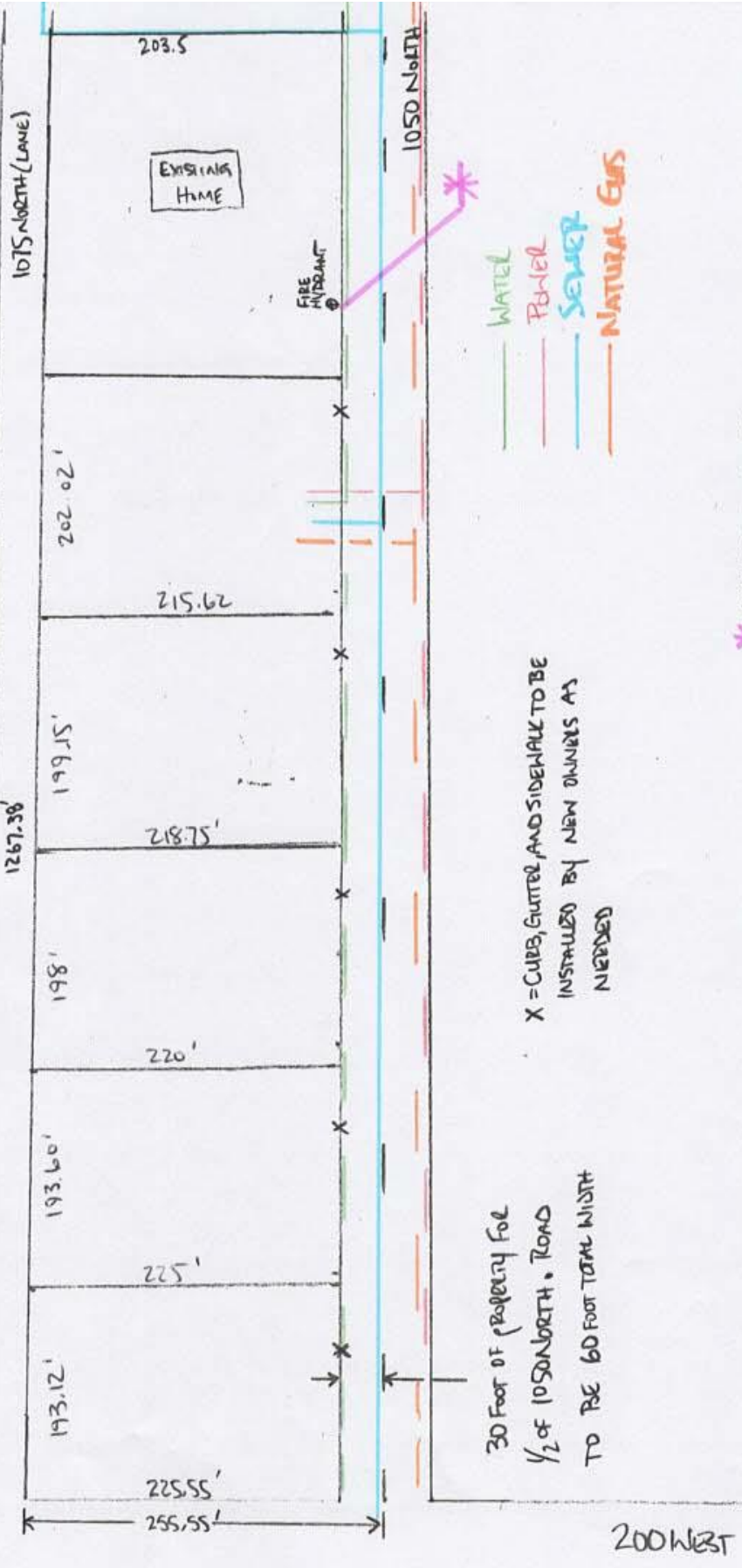

- WATER
- POWER
- SEWER
- NATURAL GAS

X = CURB, GUTTER, AND SIDEWALK TO BE INSTALLED BY NEW OWNERS AS NEEDED

30 FOOT OF PROPERTY FOR 1/2 OF 1050 NORTH ROAD TO BE 60 FOOT TOTAL WIDTH

* UTILITIES CURBSIDE END HERE WITH THE EXCEPTION OF THE SEWER.

Guy: Tammy Isakson
 142 W 1050N