EXISTING FUTURE LAND USE MAP

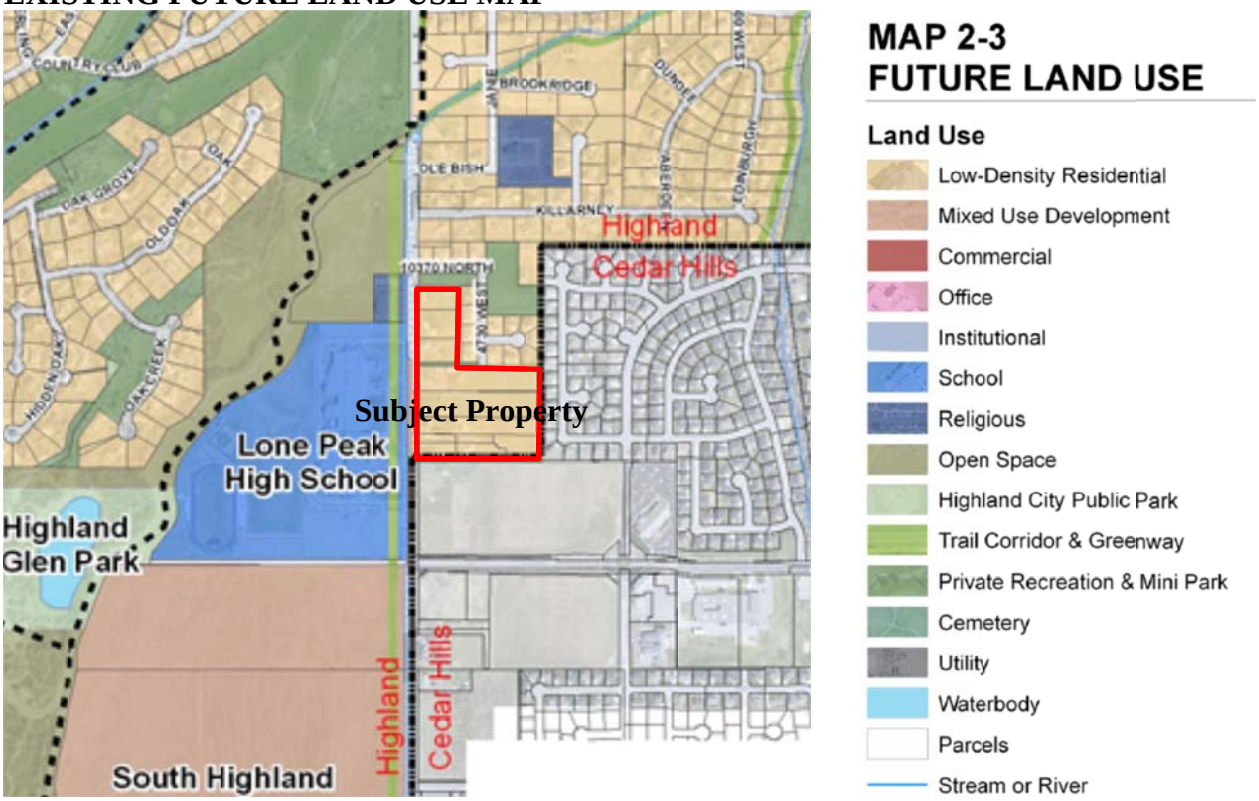
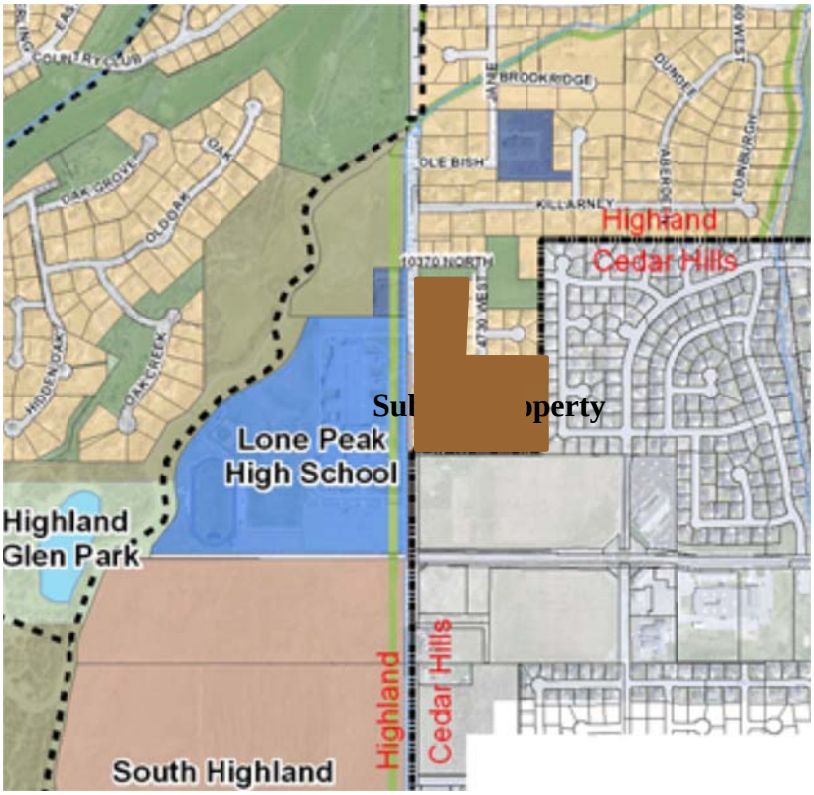
PROPOSED AMENDMENT – SINGLE FAMILY RESIDENTIAL TO MIXED USE