NOTICE OF PUBLIC HEARING*

INPUT IS REQUESTED BY THE MORGAN COUNTY PLANNING COMMISSION REGARDING THE FOLLOWING ITEM SCHEDULED FOR PUBLIC HEARING ON:

THURSDAY, September 22, 2016 @ 6:30 PM
Morgan County Courthouse – 48 West Young Street
Council Chambers

- Dickson Future Land Use Map Amendment: A request to amend the Morgan County Future Land Use Map for approximately 14.75 acres of property located at approximately 665 W Richville Lane from the Agricultural designation to Rural Residential Designation.

All interested citizens are invited to attend and will have the opportunity to give written and oral comment. Prior to the hearing date written comments may be sent to:

Morgan County Planning Commission
P.O. Box 886, Morgan Utah, 84050
Additional information may be obtained by contacting
Bill Cobabe, Zoning Administrator
801-845-4059 or bcobabe@morgan-county.net

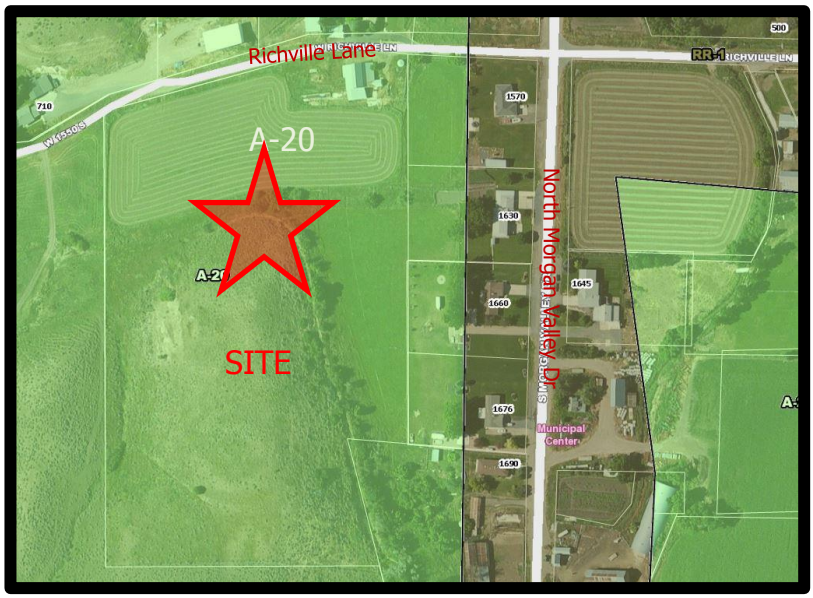

*This is a 10 day notice for the first public hearing for this item as required by UCA §17-27a-205. Subsequent hearings for this item may occur at the Planning Commission or County Council with or without the 10 day noticing period.

Posted in Morgan County News, September 9, 2016
Posted September 6, 2016 on www.morgan-county.net