HERRIMAN CITY

NOTICE OF PUBLIC HEARING

August 31, 2016

Re: File Number 17Z16

Herriman City has submitted an application to rezone property located at approximately 12100 S 5200 W from R-2-10 to C-2. The subject property is approximately 6 acres in size. Salt Lake County records indicate that you own property within *at least 300 feet* of the subject property or are one of the public entities that may be affected by this proposal.

A public hearing regarding this proposal will be held before the Herriman City Planning Commission on **Thursday, September 15, 2016 at 7:00 p.m.** at the Herriman Community Center located at 13011 S Pioneer St, Herriman, Utah. The public is encouraged to attend.

Included with this notice is an aerial map showing the location of the property requesting Planning Commission action.

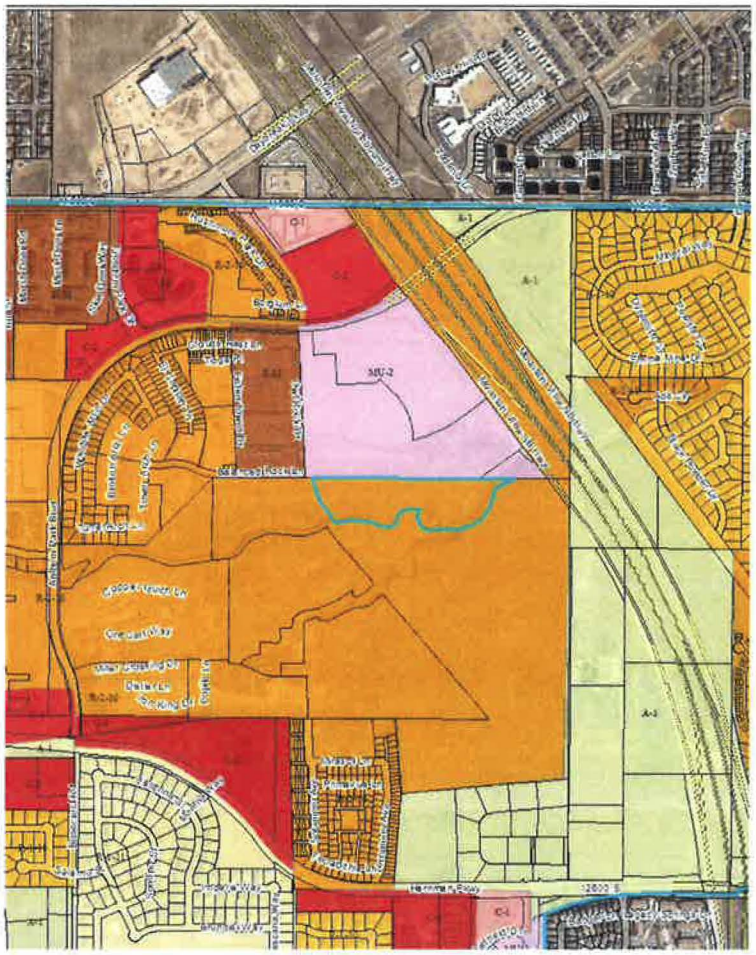

Should you desire further information, you may contact:

Applicant: **Bryn McCarty**
Phone: **801-446-5323**

If you have any questions please contact the Herriman Planning Department at (801) 446-5323 during regular business hours or email planning@herriman.org.

Sincerely,

Sandra Llewellyn
Planner I
planning@herriman.org