Board of Water Resources
Past Projects

Murdock Canal Enclosure
(Provo Reservoir Canal)
2009-2010

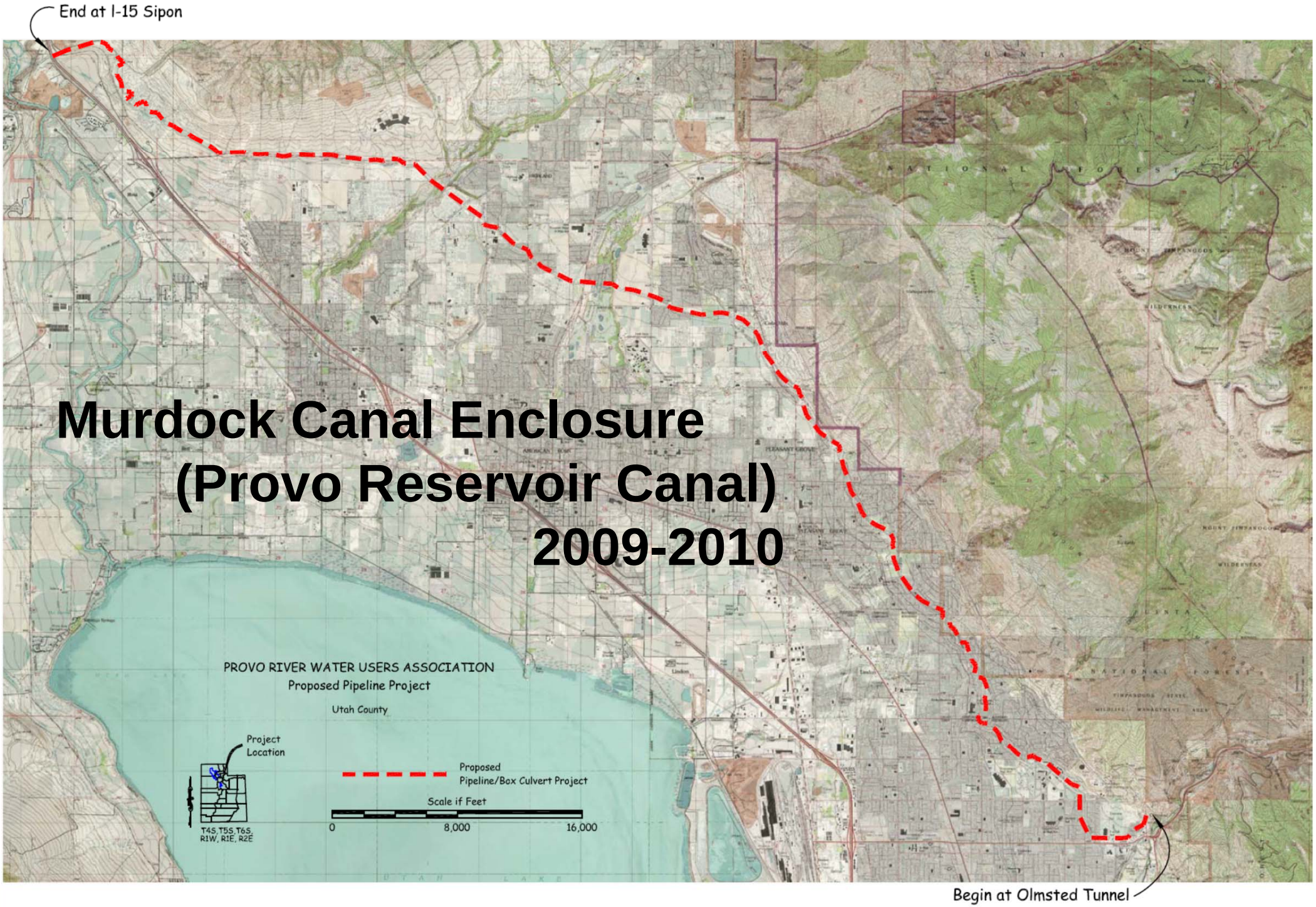

Steel Pipe Diameter: 10.5 feet Length: 21 Miles

Total Cost:
$150 Million
Board of Water
Resources:
$70 Million

Water Conserved: 8,000 ac-ft

Dry Gulch Irrigation System

Piping 30 miles of open ditches

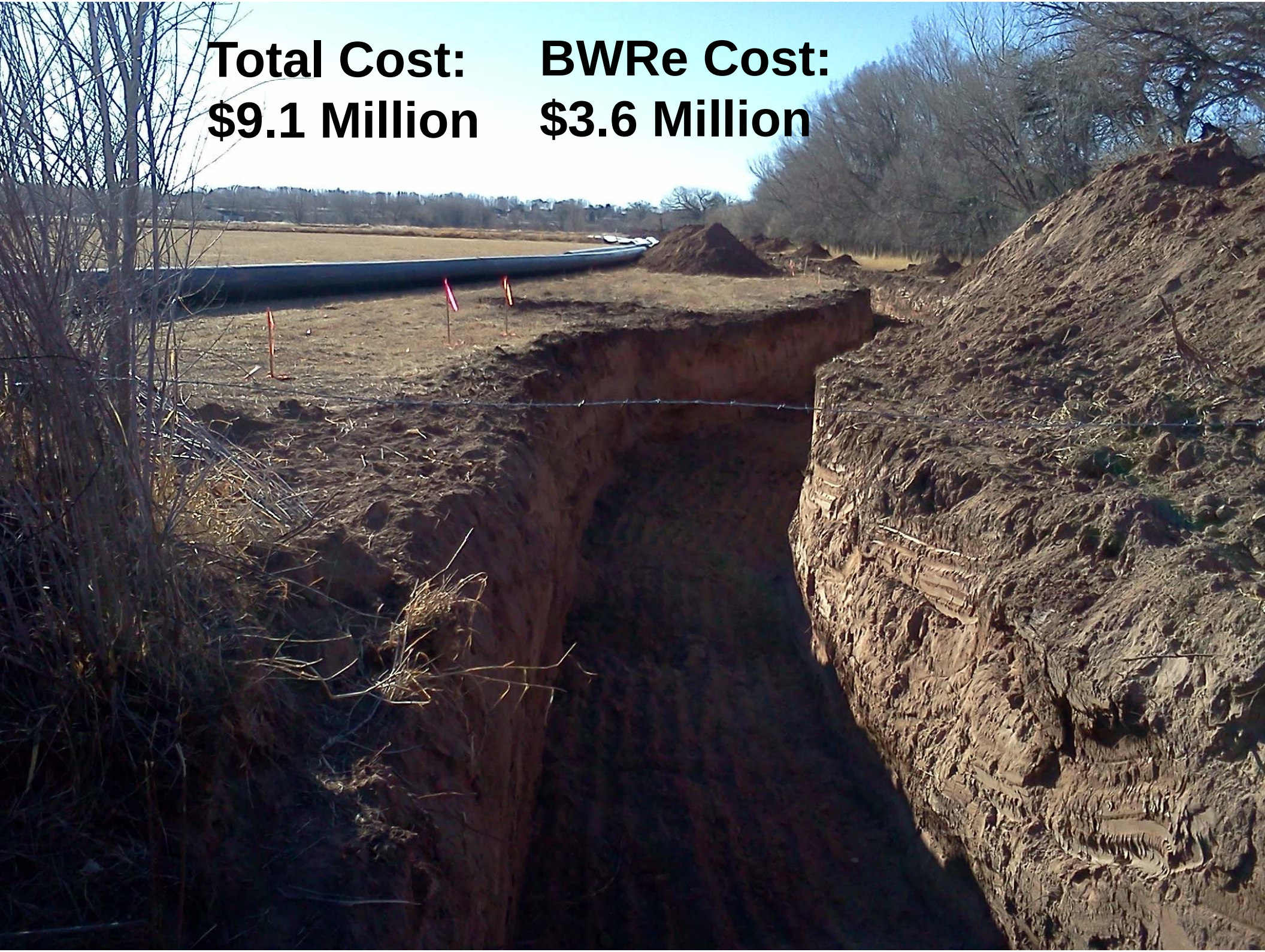
Total Cost:
$9.1 Million
BWRe Cost:
$3.6 Million

Water Conserved: 5,400 ac-ft

Cottonwood Creek Consolidated Irrigation Co.
Adobe Wash Reservoir

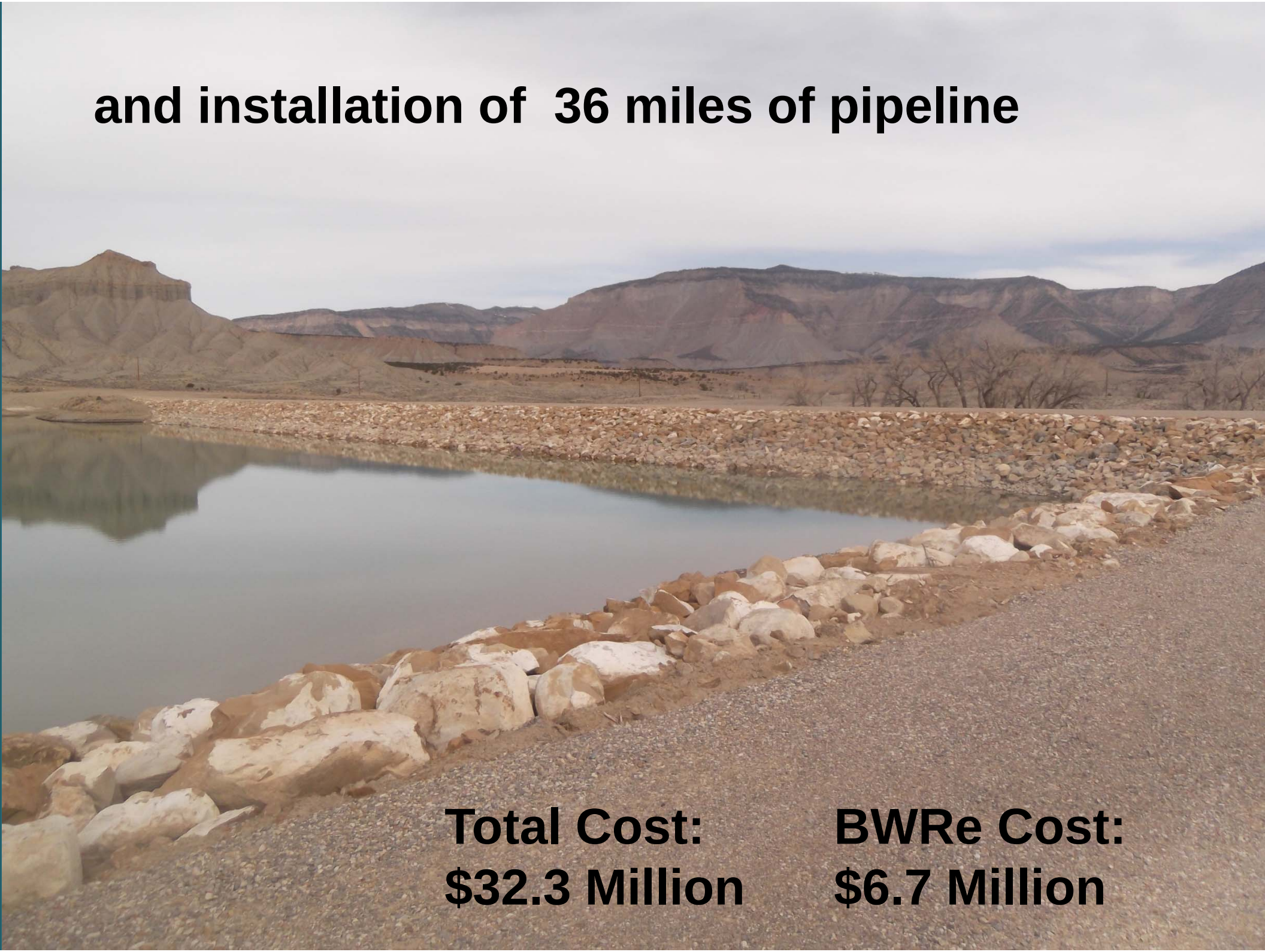
and installation of 36 miles of pipeline
Total Cost:
$32.3 Million
BWRe Cost:
$6.7 Million

Water Conserved: 12,000 ac-ft

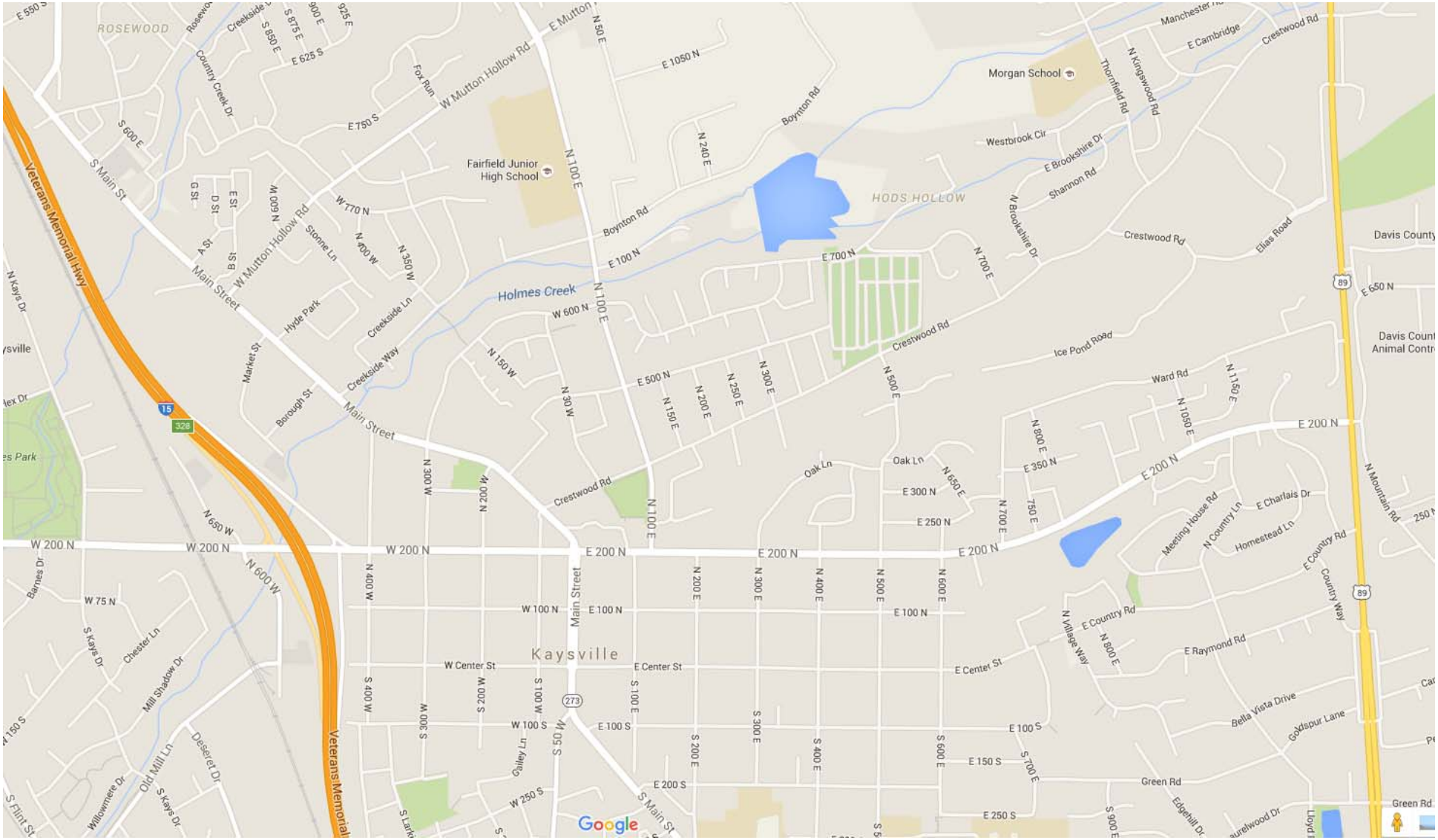

Kaysville Dam

Total Cost: $2.8 Million

BWRe Grant: $2.5 Million

UTAH DNR WATER RESOURCES

09/29/2014

Upper Enterprise Dam
Total Cost: $4.1 Million
BWRe Grant: $3.8 Million

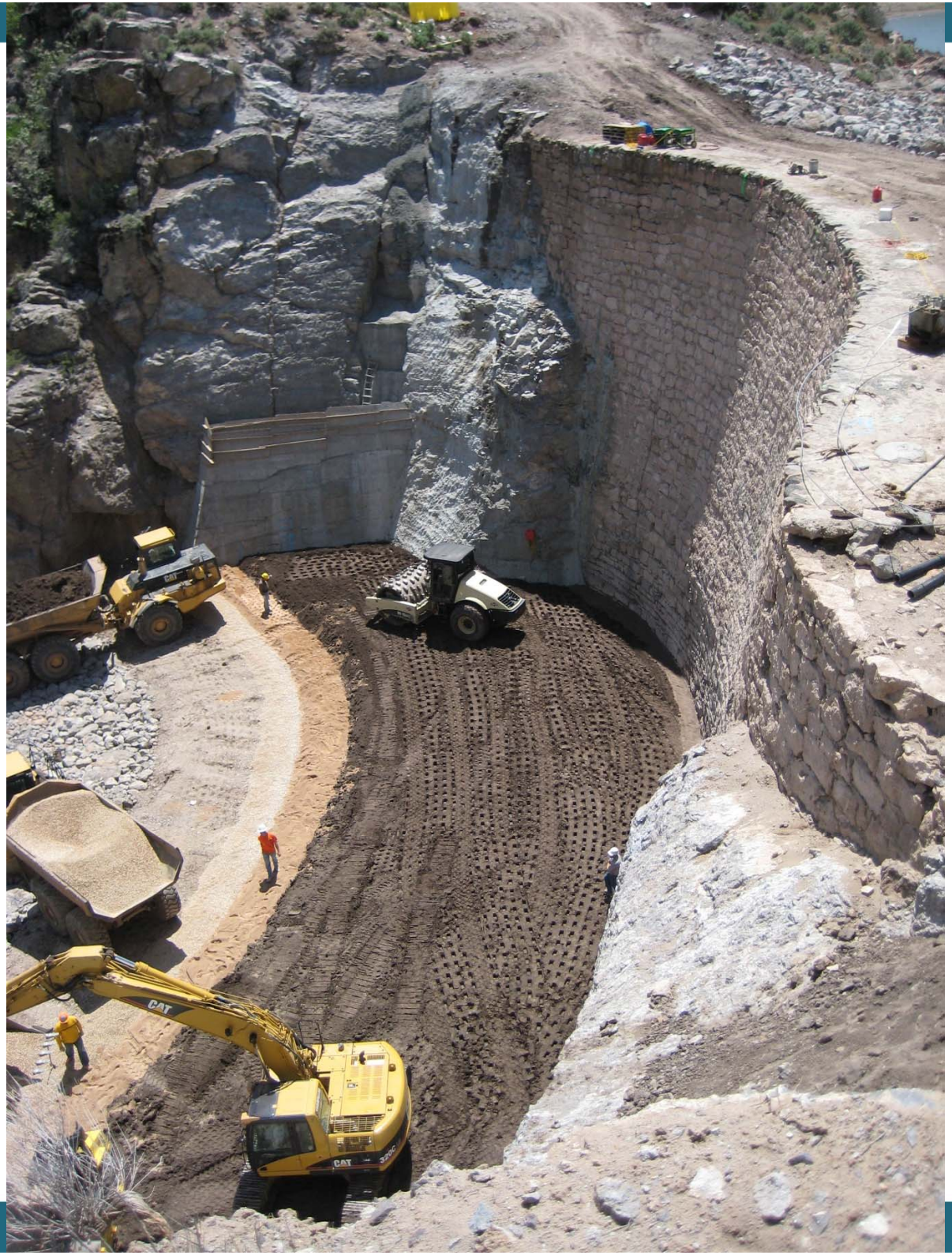

UTAH
DNR
WATER RESOURCES