NOTICE OF PUBLIC MEETING

INPUT IS REQUESTED BY THE MORGAN COUNTY PLANNING COMMISSION REGARDING THE FOLLOWING ITEM SCHEDULED FOR PUBLIC MEETING ON:

THURSDAY, February 25, 2016 @ 6:30 PM
Morgan County Courthouse – 48 West Young Street
Council Chambers

- Discussion and Decision of Riverwood Farms Small Subdivision Concept Plan – A proposed small subdivision of approximately 4 lots consisting of 5 acres each. Located at approximately 3499 Bigler Lane in Morgan, Utah.

All interested citizens are invited to attend. Prior to the meeting date written comments may be sent to:

Morgan County Planning Commission
P.O. Box 886, Morgan Utah, 84050
Additional information may be obtained by contacting
Bill Cobabe, AICP, Zoning Administrator
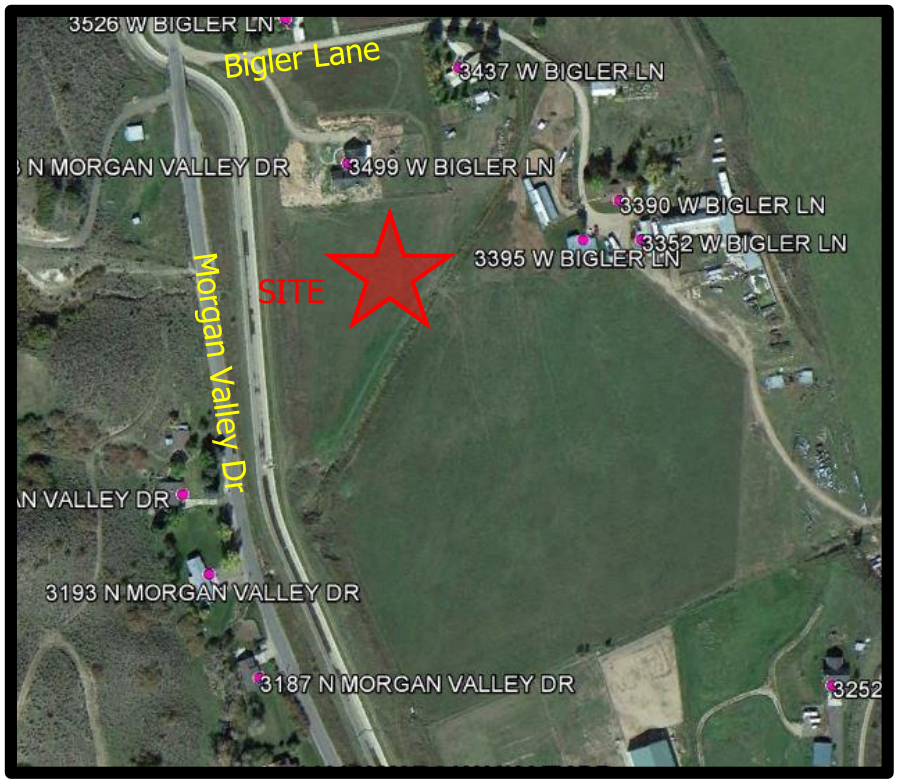
801-845-4059 or bcobabe@morgan-county.net