SOUTH SALT LAKE
CITY ON THE MOVE

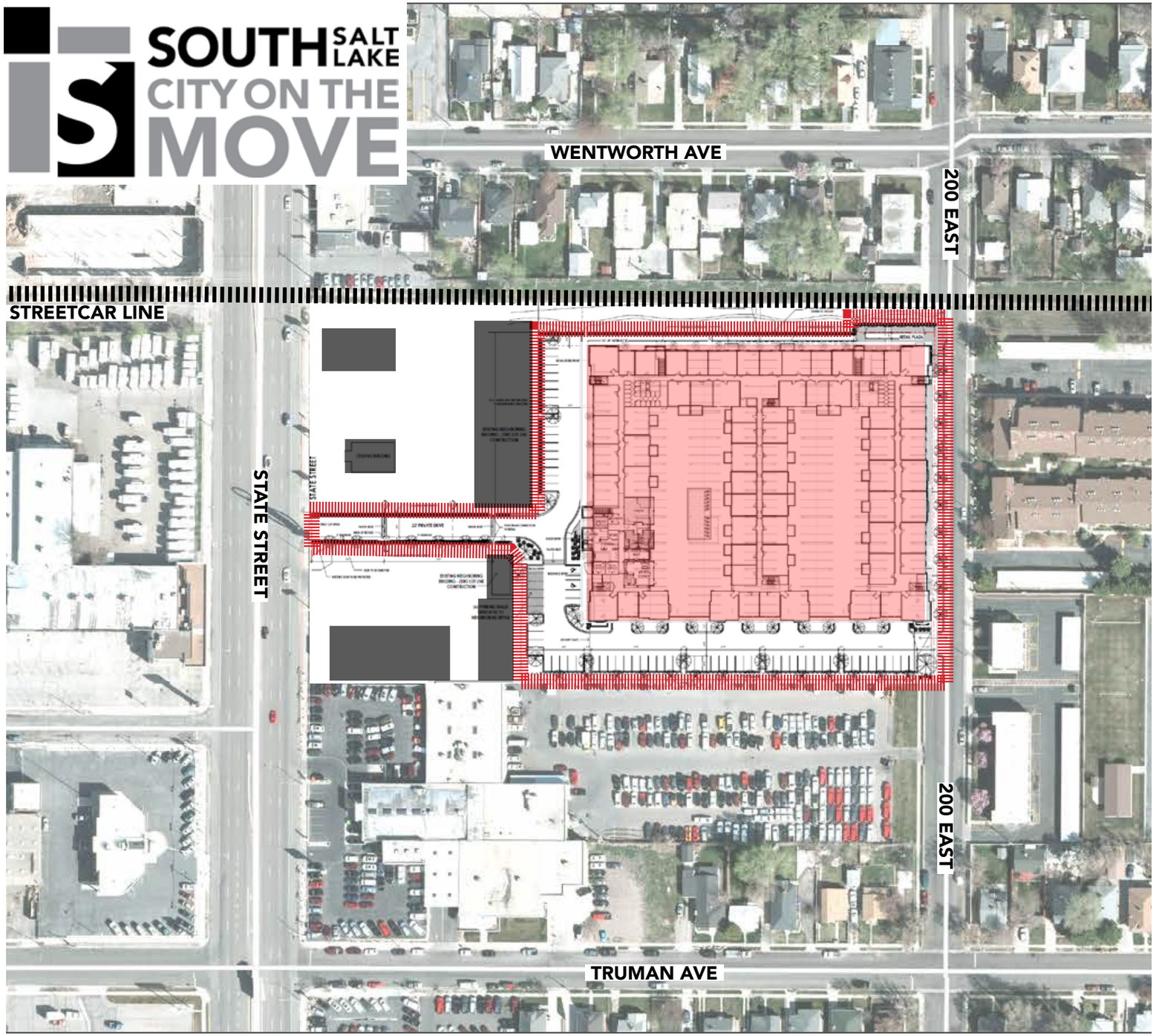

RITZ CLASSIC APARTMENT HOMES

N

0 650 1,300 2,600 FEET