Taylorsville-Murray Bus Rapid Transit Project

Taylorsville Expressway Master Plan

May 20, 2015

City of Taylorsville
Community Development Department

Springfield

ONLY

Taylorsville – Murray Bus Rapid Transit Project Phase 1

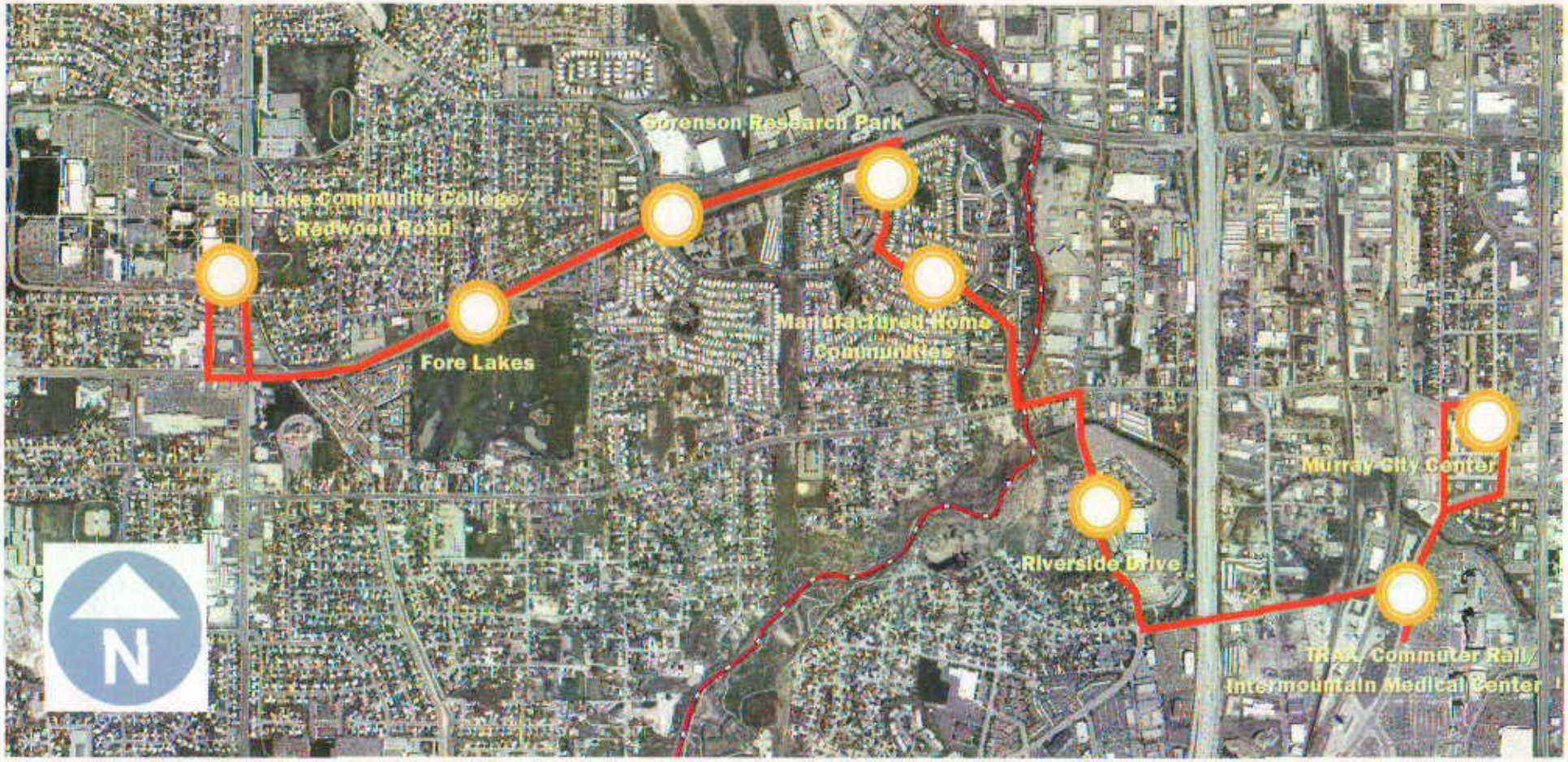

BRT Phase 2

3500 S
4100 S
4700 S
2700 W
2200 W
REDWOOD RD
215
A
B
C
D
1
2
3
4
LEGEND
CORPORATE NEIGHBORS
1. AMERICAN EXPRESS
2. UTAH STATE LABS
3. UTAH DEPARTMENT OF TRANSPORTATION AND PUBLIC SAFETY
4. SALT LAKE COMMUNITY COLLEGE
ANTICIPATED AREA IMPROVEMENTS
A. UTA TRAX - LIGHT RAIL
B. VALLEY FAIR MALL
C. FUTURE INTERMODAL HUB
D. PLANNED MASS TRANSIT EXTENSION
SITE AMENITIES
•FLEXIBLE SITE
•EXPANSION & GROWTH SPACE
•HIGH VISIBILITY FROM I-215
•FLEXIBLE DESIGN OPTIONS
•EXISTING TRAIL SYSTEMS
•OPEN SPACE
•MASS TRANSIT
•WATER FEATURE
•QUICK ACCESS TO I-215

N

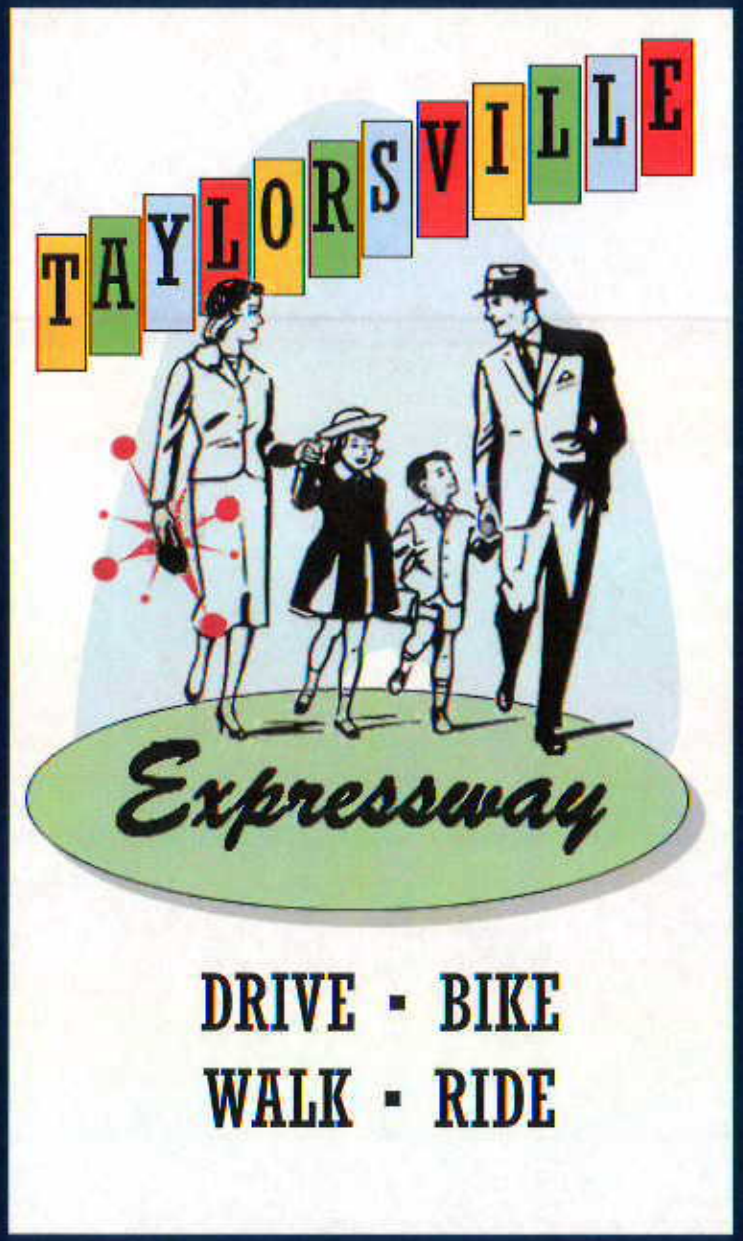

Taylorsville Expressway Master Plan

Taylorsville Expressway Master Plan

Land Use
Transportation
Urban Design

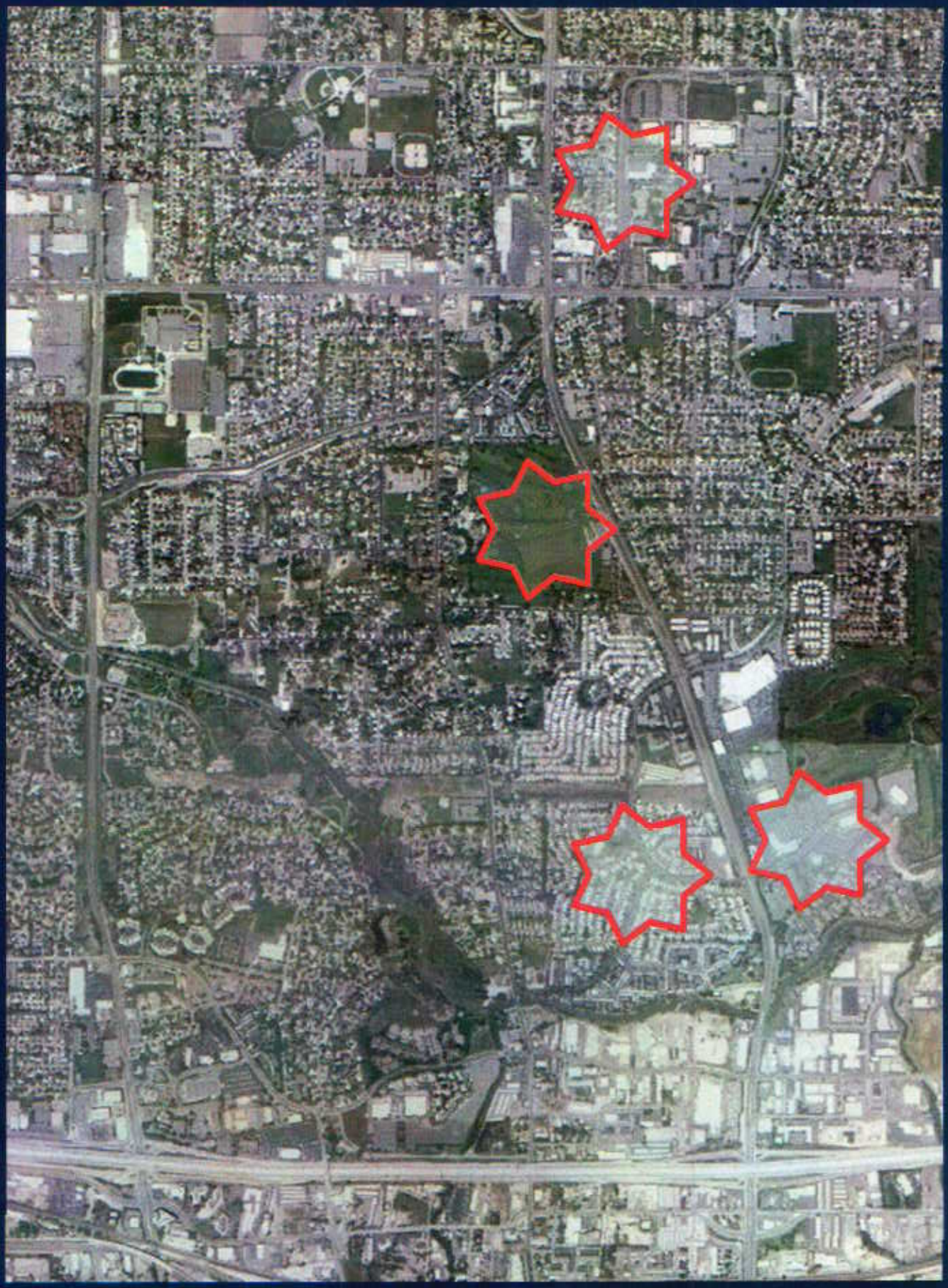

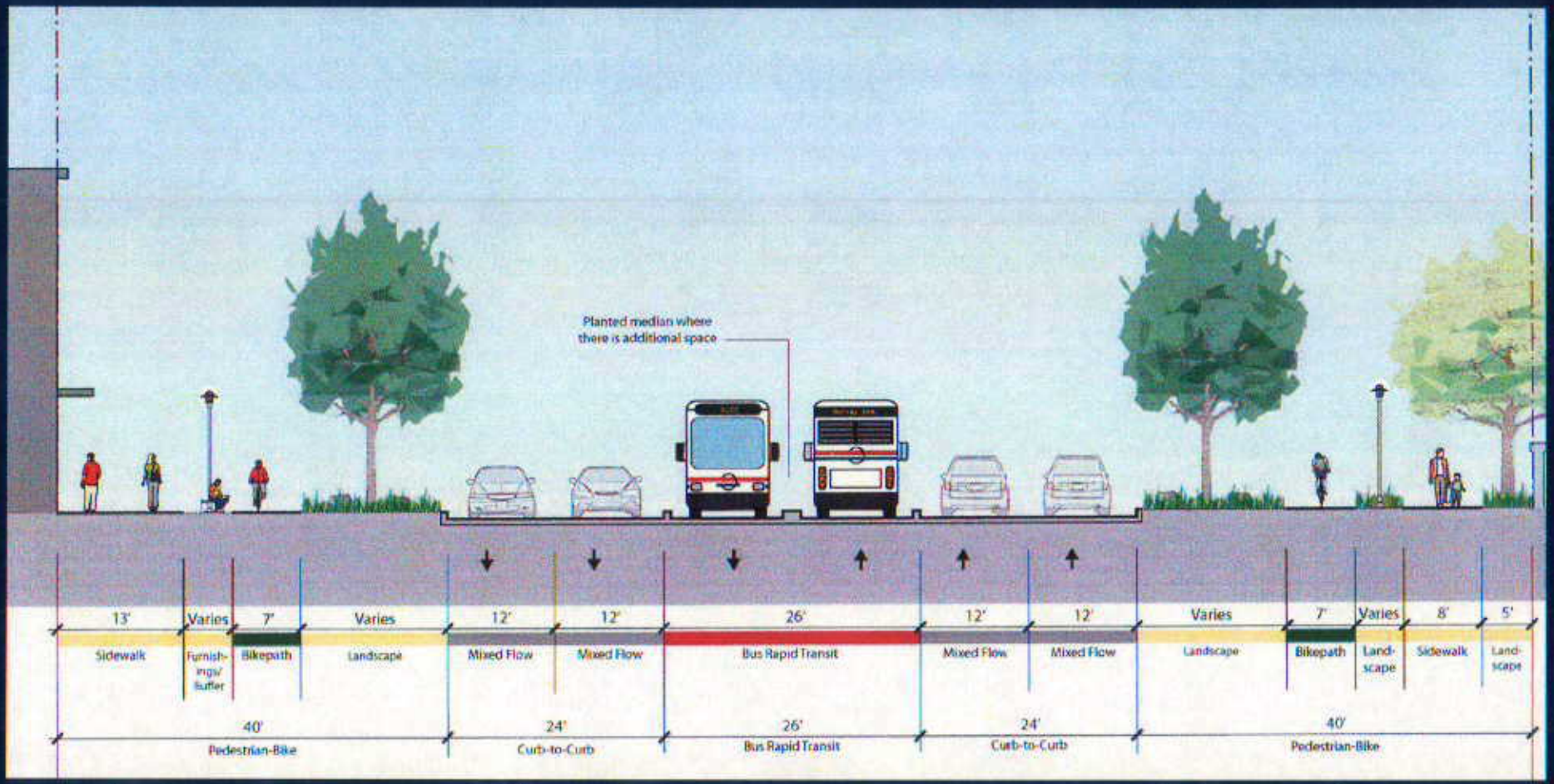

Taylorsville Expressway Master Plan

Artist's Impression - Looking West on 4700 South at Jordan River

Center

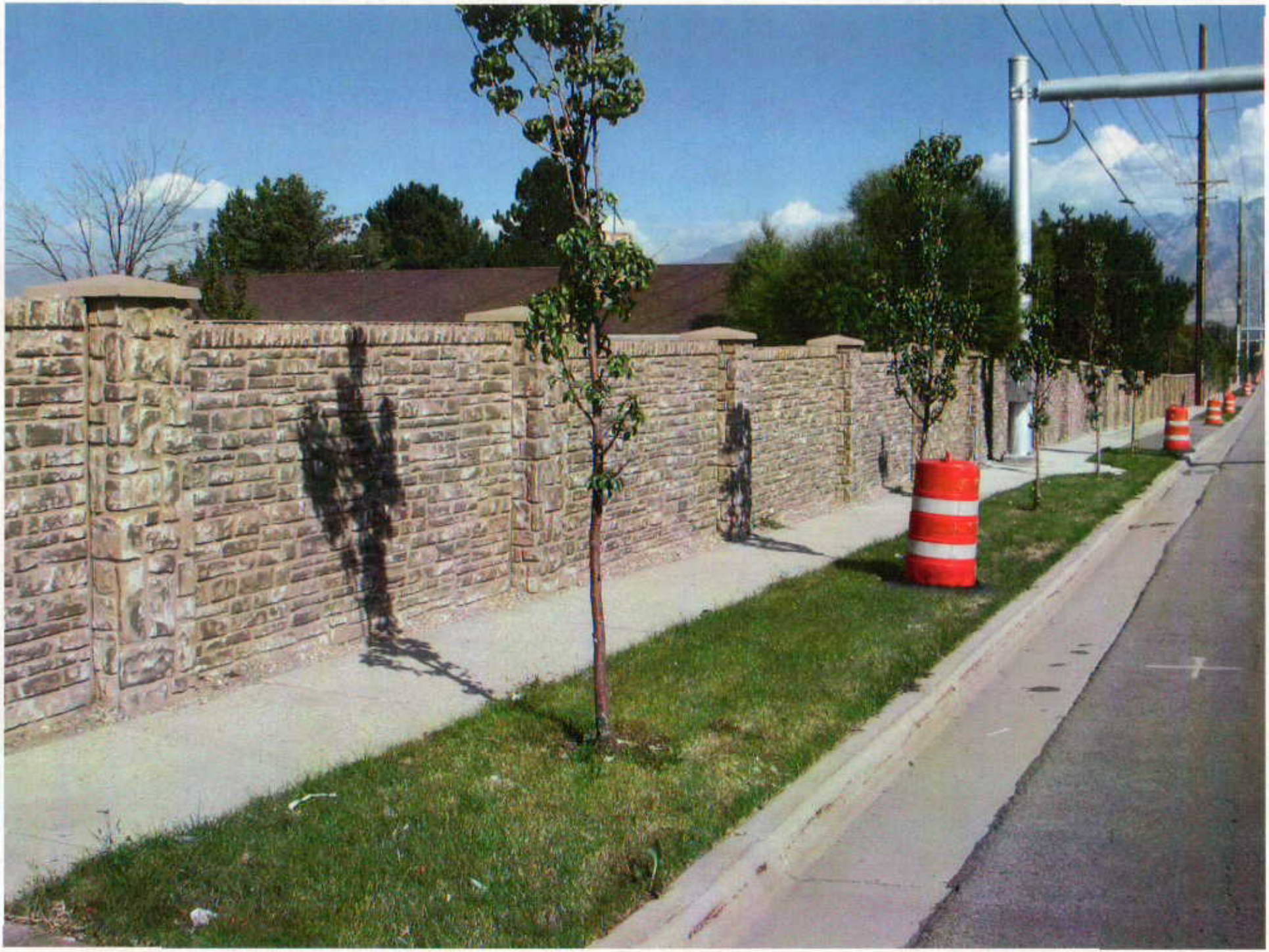

Gateway Signs

Taylorsville Fire Station

Center Station Section View

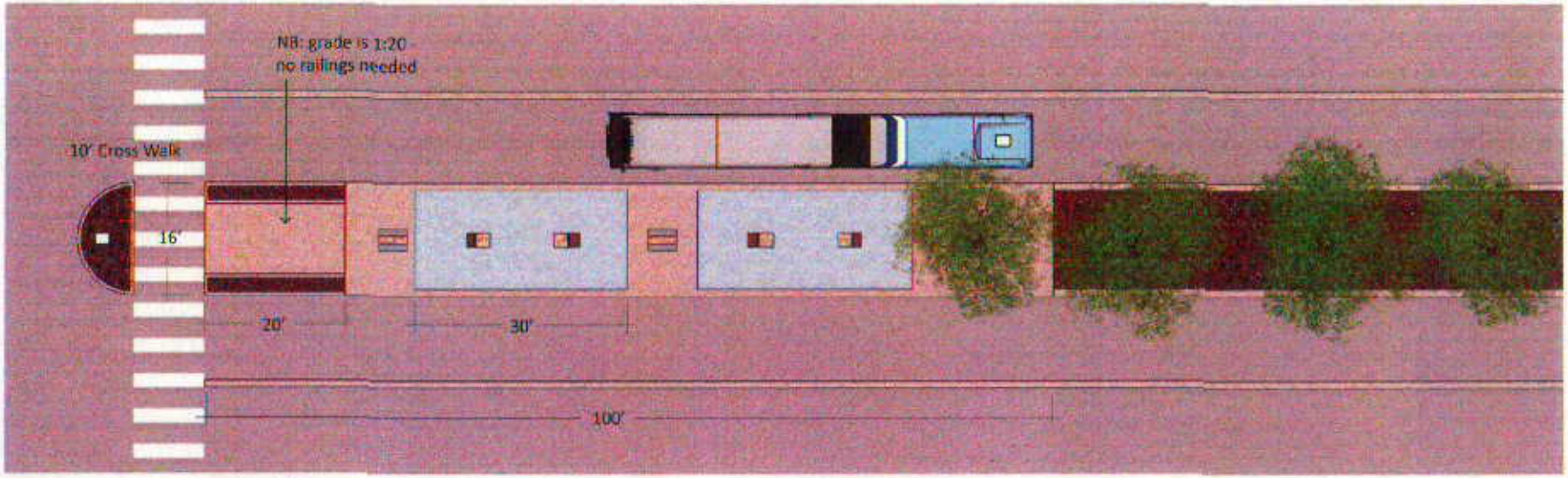

Center Station Plan View

Taylorsville Expressway Master Plan

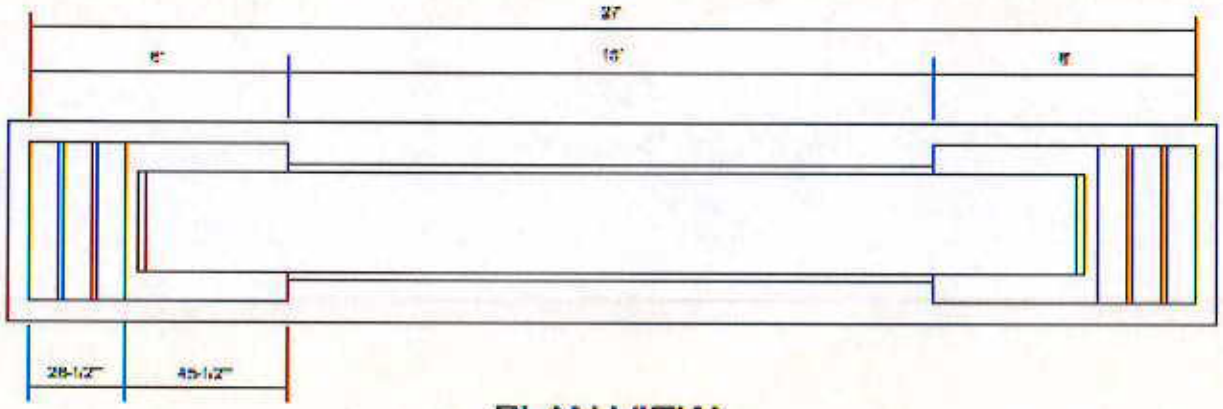

PLAN VIEW

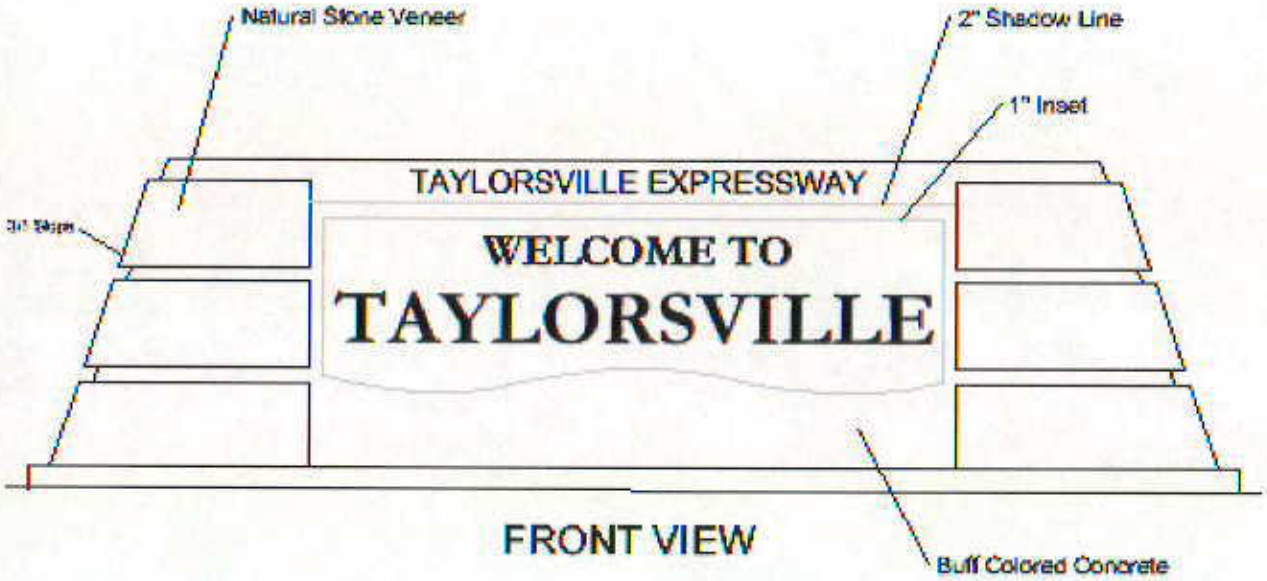

FRONT VIEW

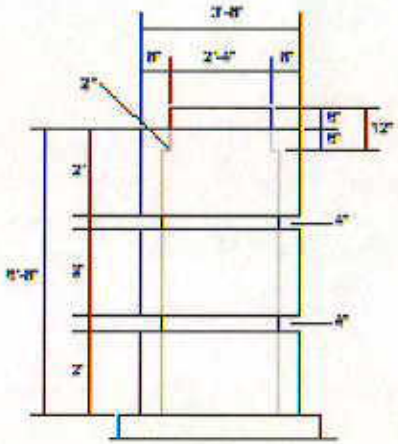

SIDE VIEW

Taylorsville Expressway (4700 South) Gateway Sign Design

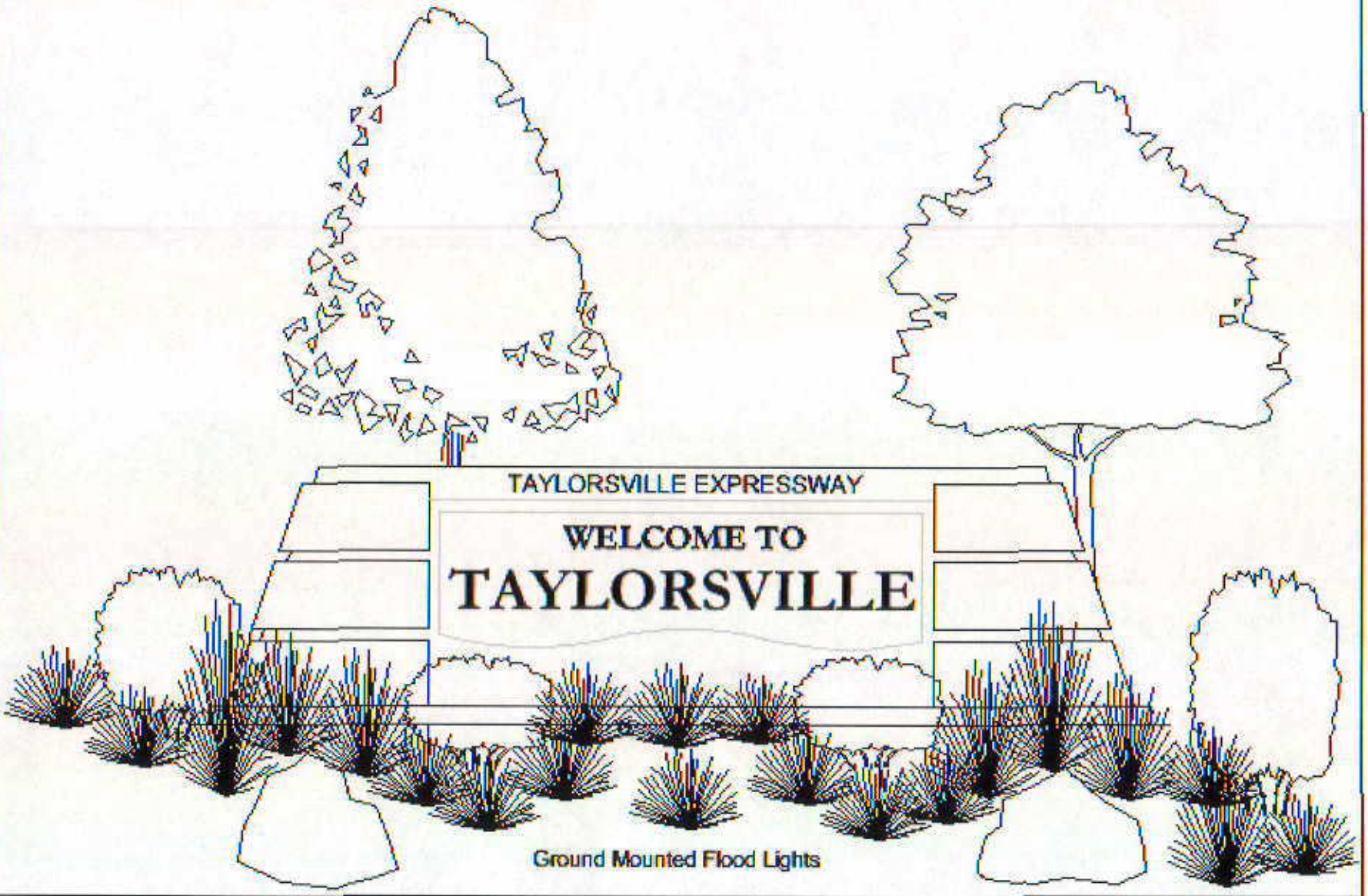

Taylorsville Expressway (4700 South) Gateway Sign Design