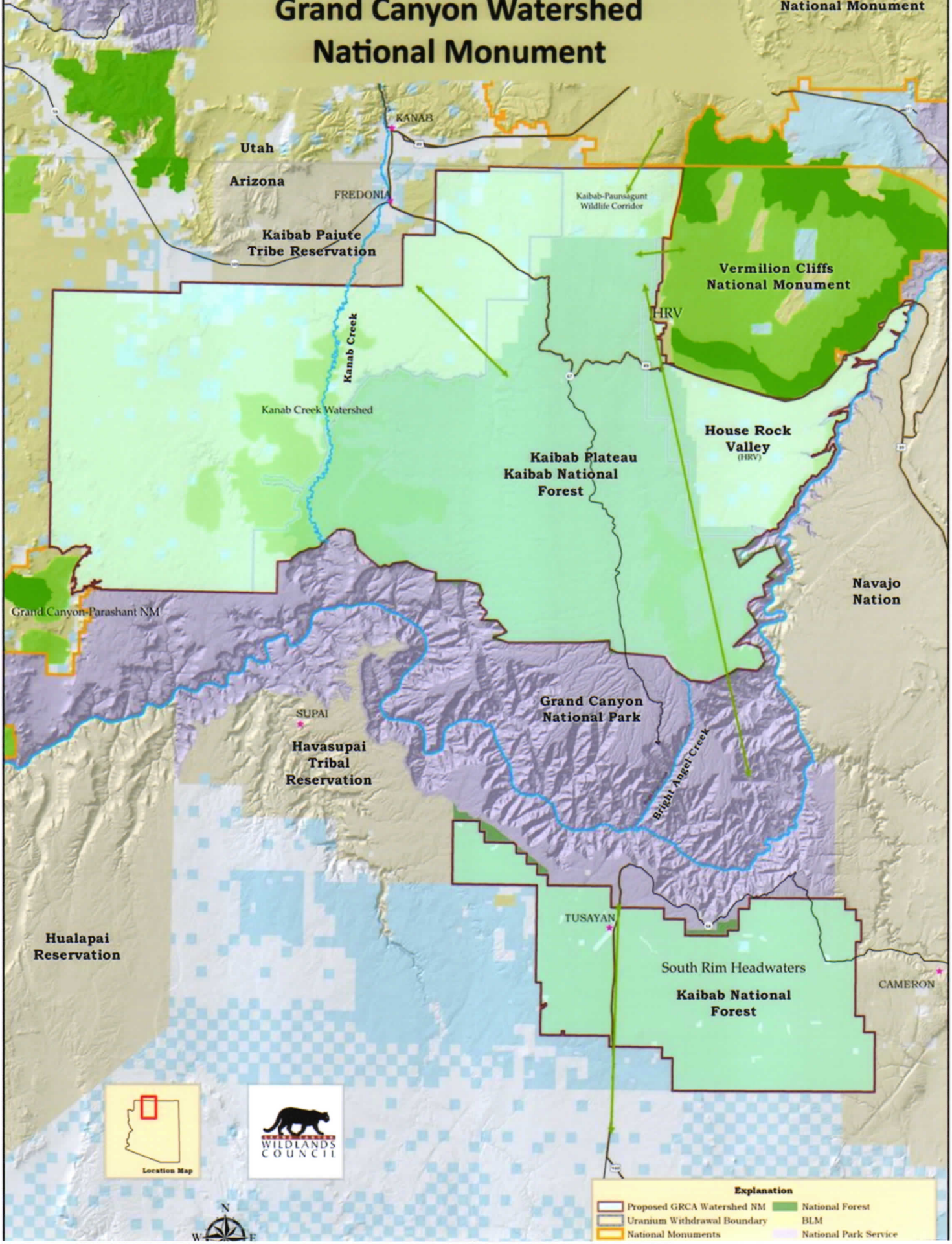Grand Canyon Watershed National Monument