

The red areas are the High Risk WUI areas. Those areas MUST conform to the 2024 WUI Code. Kanosh has none within the town boundary.

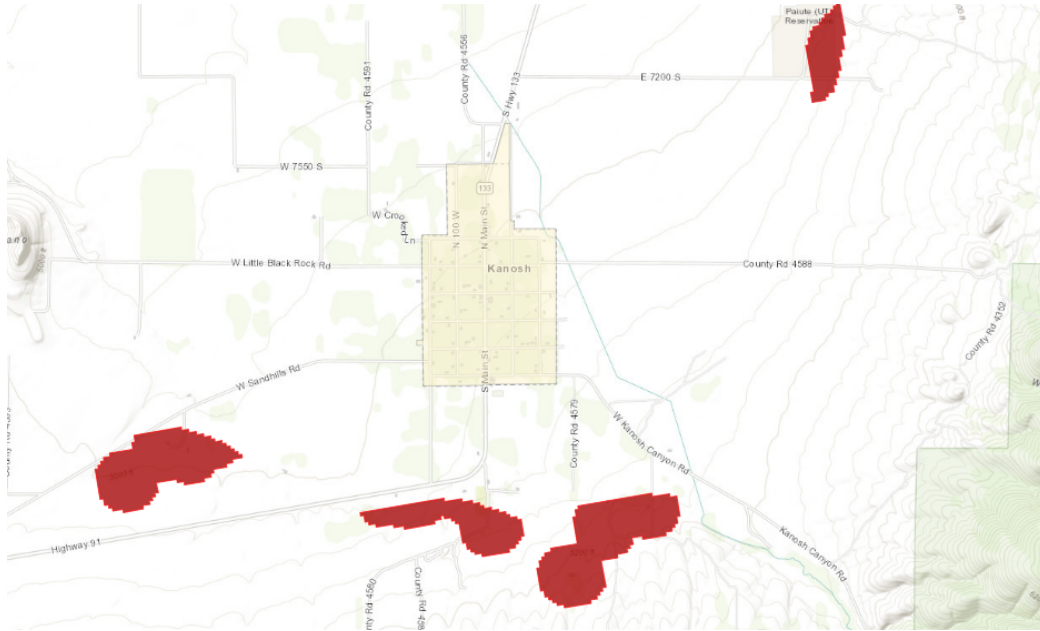

The Division of Forestry, Fire, & State Lands recommends anything at 5/8 or higher to be included in the WUI area, which is the area outlined in red (right in the heart of Kanosh). On the Ordinance with the map exhibit, I could put something simple like, “Kanosh has designated no WUI areas within the town boundary”. If we did this, there would be no restrictions.

