

Proposal for
Salt Lake County

Prepared by



01-30-2026
Job # 117436-05

Magna Cooper Park Turf Surfacing





Magna Cooper Park Turf Surfacing

Salt Lake County
Attn: Richard Vanderheyde
6332 South Airport Road
West Jordan, UT 84084
United States
Phone: 385-215-6070
rvanderheyde@slco.org

Ship to Zip 84044

Quantity	Part #	Description	Unit Price	Amount
5155	INSTALL	Other Product 1 - Artificial Turf Surfacing- Includes: Removal and haul off existing turf and fall attenuation padding. Supply and Install 5,155 sf of new turf and fall attenuation padding. Regular wage.	\$13.00	\$67,015.00
			Sub Total	\$67,015.00
			Total	\$67,015.00

Comments

Your Sales Rep is Tanner Stephens. Please reach out to Tanner at 801-866-9381 if you should have any questions regarding this quote.

Pricing is subject to change. Request updated pricing when purchasing from quotes more than 30 days old.

Shipping to site:
Magna Copper Park
8940 W. 2600 S.
Magna, UT 84044

*Freight charges are based on listed zip code and are subject to change if shipping information changes.

*Deposit may be required.

Permitting not included, unless otherwise noted.

Regular wage.



Magna Cooper Park Turf Surfacing

ACCEPTANCE OF QUOTATION:

Billing and Shipping information will be as stated on quote unless indicated below.

Change billing information to:

Address: _____

Contact: _____

Change shipping information to:

Address: _____

Contact: _____

Colors: Per Renderings Yes or No

Palette _____

Per Submittals _____

Other Colors, please specify _____

Purchase Amount: **\$67,015.00**

Signature: _____ **Date:** _____

Printed Name: _____ **Title:** _____

Acceptance of this proposal indicates your agreement to the terms and conditions stated herein.



Magna Cooper Park Turf Surfacing

TERMS & CONDITIONS:

Remittance Address:
975 S. Hwy 89
Logan, UT 84321

- **PRICING:** Pricing is subject to change. Request updated pricing when purchasing from quotes more than 30 days old.
- **PAYMENT TERMS:** Net 30 days subject to approval by Credit Manager. A signed P.O. made out to Great Western Recreation or this signed quotation is required for all orders unless otherwise noted. Equipment shall be invoiced separately from other services and shall be payable in advance of those services and project completion. Checks should be made payable to Great Western unless otherwise directed.
- **FINANCE CHARGE:** A 1.5% monthly finance charge (or as permitted by law) will be added to invoices over 30 days past due.
- **TAXES:** Taxes will be shown as a separate line item when included. Any applicable taxes not shown will be added to final invoice. A copy of your tax exemption certificate must be submitted at time of order or taxes will be added to your invoice.
- **MINIMUM ORDER:** Our minimum order is \$50 (USD) Any order less than \$5000 requires cash with order or payment by major credit card.
- **SHIPMENT:** Multiple shipments may be required based on point of origin. Above costs assume one shipment for each vendor quoted.
- **DELIVERY:** It is the responsibility of the owner to offload and inventory equipment, unless other arrangements have been made. Missing or damaged equipment must be reported within 60 days of acceptance of delivery.

INSTALLATION CONDITIONS:

- **ACCESS:** Site should be clear, level and allow for unrestricted access of trucks and machinery.
- **STORAGE:** Customer is responsible for providing a secure location to off-load and store the equipment during the installation process. Once equipment has delivered to the site, the owner is responsible should theft or vandalism occur unless other arrangements are made and noted on the quotation.
- **FOOTER EXCAVATION:** Installation pricing is based on footer excavation through earth/soil only. Customer shall be responsible for unknown conditions such as buried utilities (public & private), tree stumps, rock, or any concealed materials or conditions that may result in additional labor or materials cost.
- **UTILITIES:** Owner is responsible for locating any private utilities.
- **ADDITIONAL COSTS:** Pricing is based on a single mobilization for installation unless otherwise noted. Price includes ONLY what is stated in this quotation. If additional site work or specialized equipment is required, pricing is subject to change.



Magna Cooper Park Turf Surfacing

Surfacing Exclusions

The following items are specifically excluded from this quotation unless otherwise noted and itemized in the proposal with associated costs. Any such work or materials requested by the Owner, or required by governing authorities, shall be performed only upon written authorization and will be subject to additional charges.

1. Site Security

Site security, including, but not limited to, temporary fencing, lighting, and security personnel, is expressly excluded from this quotation unless specifically included and itemized in the proposal with corresponding costs.

The Owner shall be solely responsible for any costs or damages arising from vandalism, theft, or unauthorized access affecting any product, equipment, materials, safety surfacing system, or any other aspect of the project site before, during, or after mobilization by Great Western Recreation ("GW") and/or its subcontractors.

2. Subbase Materials and Preparation

Subbase materials and all associated labor are expressly excluded from this quotation unless specifically identified and itemized in the proposal with corresponding costs.

The Owner is responsible for ensuring that subgrade conditions meet the specified requirements and are suitable to receive the product or system provided by GW. GW shall not be held liable for delays, damages, or performance issues resulting from unsuitable or unprepared subgrade conditions.

3. Drainage Systems

Plans, materials, labor, and installation related to any drainage system are expressly excluded from this proposal unless specifically identified and itemized within the proposal with corresponding costs.

The Owner is responsible for ensuring that the site has adequate drainage to support proper installation and long-term performance of products and systems provided by GW. GW shall not be held liable for any site drainage deficiencies, water retention, erosion, or damage resulting from inadequate or unaddressed drainage conditions.

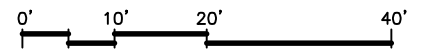
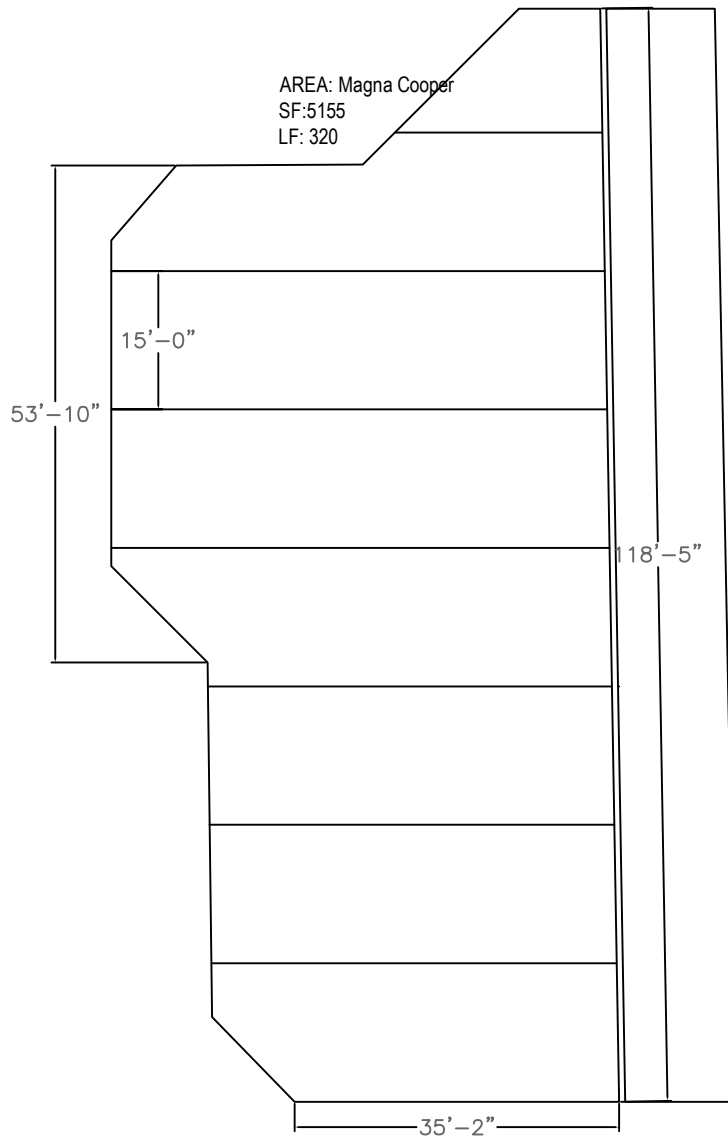

Salt Lake County
Magna, UT
Representative
Great Western Recreation

This Unit includes play structure and includes all travel space and site work.
SALES REP
TANNER STEPHENS
801-866-9381
TANNER@GWPARK.COM
Equal Opportunity Employer
with Disabilities Act

Total Elevated Play Components	-	Required	-
Total Elevated Play Components Accessible By Ramp	-	Required	-
Total Elevated Components Accessible By Transfer	-	Required	-
Total Accessible Ground Level Components Shown	-	Required	-
Total Different Types Of Ground Level Components	-	Required	-

This play equipment is recommended for children ages -

Minimum Area Required: -
Scale: -
This drawing can be scaled only when in an 18" x 24" format

IMPORTANT: Soft resilient surfacing should be placed in the use zones of all equipment, as specified for each type of equipment, and at depths to meet the critical fall heights as specified by the U.S. consumer Product Safety Commission, ASTM standard F 1487 and Canadian Standard CAN/CSA-Z-614

Drawn By: LC
Date: 01/30/2026
Drawing Name: 117436-05 Opt 1

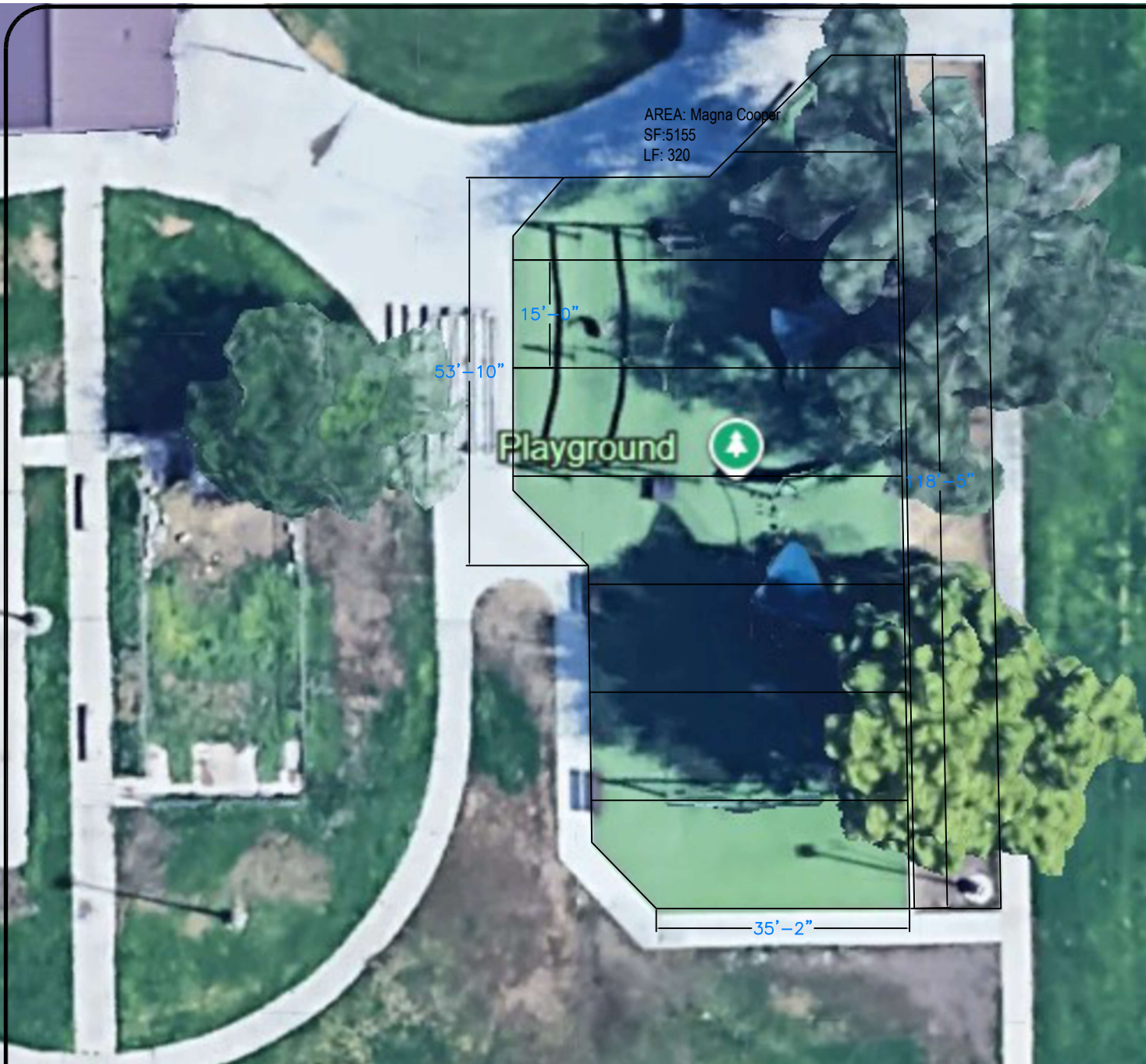

AREA: Magna Cooper
SF: 5155
LF: 320

53'-10"

15'-0"

Playground



118'-5"

35'-2"

N

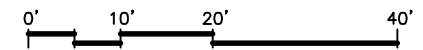
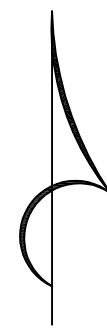

Salt Lake County
Magna, UT
Representative
Great Western Recreation

SALES REP
TANNER STEPHENS
801-866-9381
TANNER@GWPARK.COM

Total Elevated Play Components	-	Required	-
Total Elevated Play Components Accessible By Ramp	-	Required	-
Total Elevated Components Accessible By Transfer	-	Required	-
Total Accessible Ground Level Components Shown	-	Required	-
Total Different Types Of Ground Level Components	-	Required	-

This play equipment is recommended for children ages -

Minimum Area Required: -
Scale: -
This drawing can be scaled only when in an 18" x 24" format

IMPORTANT: Soft resilient surfacing should be placed in the use zones of all equipment, as specified for each type of equipment, and at depths to meet the critical fall heights as specified by the U.S. consumer Product Safety Commission, ASTM standard F 1487 and Canadian Standard CAN/CSA-Z-614

Drawn By: LC
Date: 01/30/2026
Drawing Name: 117436-05 Opt 1