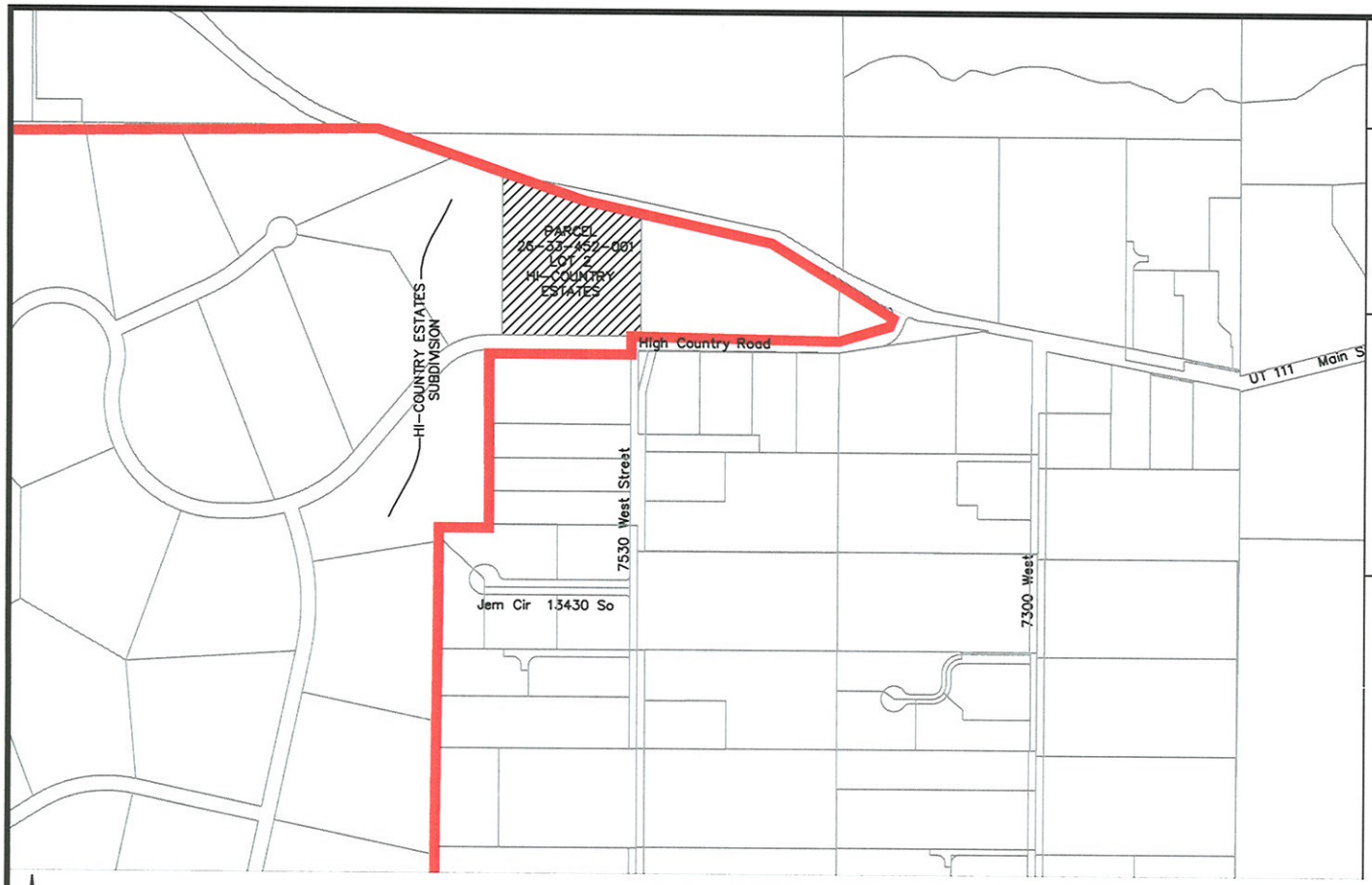

EXISITING SOUTH VALLEY SEWER DISTRICT BOUNDARY

AREA TO BE ANNEXED INTO SOUTH VALLEY SEWER DISTRICT.

SCALE IN FEET
1" = 200'

SVSD LOT #2, HI-COUNTRY ESTATES LOCAL ENTITY PLAT

AREA TO BE ANNEXED INTO
SOUTH VALLEY SEWER DISTRICT
LOCATED IN SALT LAKE COUNTY

ALL OF LOT #2, HI-COUNTRY ESTATES
AS RECORDED IN T HE OFFICE OF THE SALT LAKE COUNTY RECORDER

CONTAINS: 5.0 ACRES

Surveyor's Narrative/Certificate

I, Jason D. Willis, a Professional Land Surveyor in the State of Utah holding certificate no. 376067, do hereby certify that this final local entity plat is drawn to the designated scale and is a true and correct representation of data compiled from records in the Salt Lake County Recorders Office. This data has not been field verified. The purpose of this final local entity plat area currently not within the boundaries of the South Valley Sewer District into the boundaries of the South Valley Sewer District.

Licensed Land Surveyor No. 376067

Date Jason D. Willis

SVSD LOT #2, HI-COUNTRY ESTATES LOCAL ENTITY PLAT
AREA TO BE ANNEXED INTO
SOUTH VALLEY SEWER DISTRICT
LOCATED IN SALT LAKE COUNTY
1-20-15

SOUTH VALLEY SEWER DISTRICT

APPROVED THIS _____ DAY OF _____ A.D. 20___ BY THE SOUTH VALLEY SEWER DISTRICT

CHAIRMAN, BOARD OF TRUSTEES

ATTEST CLERK

SALT LAKE COUNTY SURVEYOR

APPROVED AS A FINAL LOCAL ENTITY PLAT THIS _____ DAY OF _____ A.D. 20___ BY THE SALT LAKE COUNTY SURVEYOR

SURVEYOR

RECORDED #

STATE OF UTAH, COUNTY OF SALT LAKE, RECORDED AND FILED AT THE REQUEST OF: SOUTH VALLEY SEWER DISTRICT

DATE: _____ TIME: _____ BOOK: _____ PAGE: _____

ENTRY # SALT LAKE COUNTY RECORDER