HYRUM CITY

83 West Main • Hyrum, Utah 84319
Phone (435) 245-6033

Council Members
Scot M. Allgood
Jared L. Clawson
Martin L. Felix
Paul C. James
Aaron Woolstenhulme
City Administrator
Ron W. Salvesen
Recorder
Stephanie B. Fricke
Treasurer
Todd Perkins

December 26, 2014

RE: NOTICE OF PROPOSED REZONE

Dear Property Owner,

The Hyrum City Planning Commission will hold a public hearing Thursday, January 8, 2015 at 6:30 p.m. in the Civic Center, 83 West Main, Hyrum. The purpose of this hearing is to receive public comment concerning rezone of property described on the enclosed maps from Residential R-2 to Manufacturing M-2 Medium to Heavy. The public is invited to attend the hearing and offer comment on this proposed zoning change.

For further information please contact Hyrum City Administrator Ron Salvesen at (435) 245-6033.

Thank You,

Stephanie Fricke

Stephanie Fricke
City Recorder

CC: Lynn A. and Debra M. Hammond
Jared & Kellie Flippence
Stephen & Amy Adams
Salvador Patino
Duward Fain III & Lynda Underwood
Ronald L. & Carol J. Benefiel
Lisa M. Broberg
Terry L. & Shari D. Miller
Don M. Jensen

Wendy Nelson
Candyce Jaramillo
Willow Valley Holdings LLC
Rosa Lee Garner
RTZ Properties LLC
Sunray Properties LLC
KBW Holdings LLC
Sharon E. & Milton Ireland
Joseph W. & Brooke D. Allen
Geraldine N. Trust Leishman
Matthew J. & Megan L. Rowberry
Jose R. Gonzalez
Genevieve C. Gittins
Ralph H. & Joan C. Haycock
Zachary A. & Daylarie Kropf
Kylene Smith
Zachary T. Marcus
Robert Shane & Lorina Douglass
Stephen Adams
Sarah Mortensen

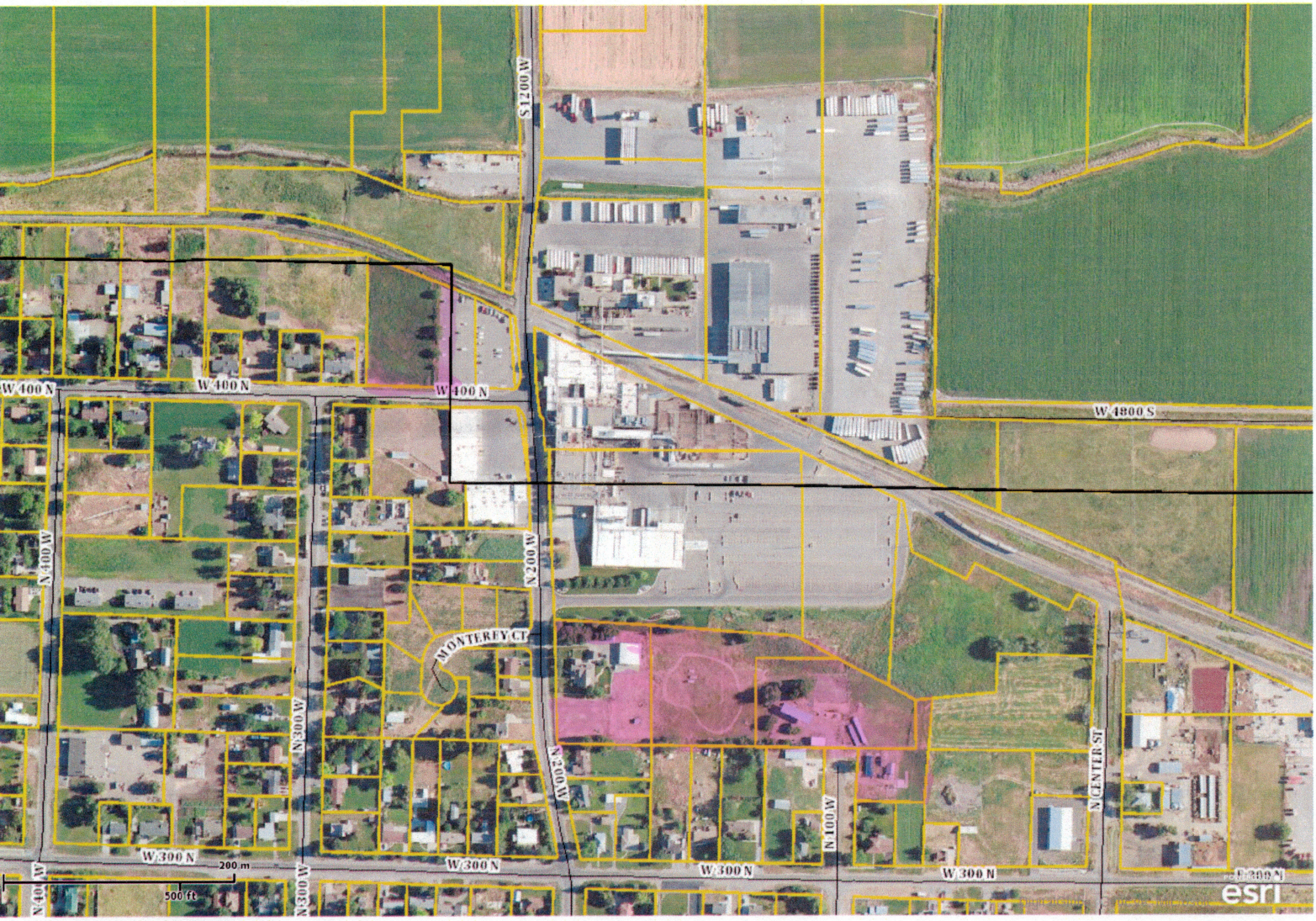

Wed Dec 24 2014 09:03:43 AM.