

**NOTICE OF PUBLIC HEARING BEFORE THE PLANNING COMMISSION**

**The Provo City Planning Commission will hold a public hearing on January 28, 2026 at 6:00 PM. Located at: Council Chambers 445 West Center Street.** The item listed below will be discussed, and anyone interested is invited to participate and provide comment. Hearings can be viewed live and on-demand at: YouTube [youtube.com/user/ProvoChannel17](https://youtube.com/user/ProvoChannel17) and on Facebook [facebook.com/provochannel17](https://facebook.com/provochannel17).

This item is administrative and requires the approval only of the Planning Commission. The decision on this item may be appealed to the Board of Adjustment by making application by 6:00 PM. **within 14 days of the Planning Commission decision.**

Study Session

1. Mall Development Discussion – Brixton/PEG

Public Hearings

**Item 1** Trent Thelen requests Project Plan approval for new cafeteria and administration buildings within the missionary training campus in the TF (Training Facilities) Zone, located at 2005 N 900 E. University Neighborhood. Nancy Robison (801) 852-6417 [nrobison@provo.gov](mailto:nrobison@provo.gov) PLPPA20250696

Preceding the public hearing, there will be a Study Session at 5:00 PM. at the Provo Peak Conference Room, 445 W Center Street. The Study Session is open to the public; however, formal presentation of items, public comment and actions will be reserved for the public hearing at 6:00 PM.

To send public comments to Planning Commission members, email them at [dspublichearings@provo.gov](mailto:dspublichearings@provo.gov). Please submit public comment emails before 3:00 PM the day of the hearing. Additional information can be found at [provo.gov/publiccomments](https://provo.gov/publiccomments).

Copies of the agenda materials, public hearing procedure, and staff recommendations are available the week of the hearing at a reasonable cost at 445 W Center Street, Suite 200, Provo between the hours of 7:00 AM. and 6:00 PM., Monday through Thursday. Agendas and staff recommendations are also generally available on the Provo City Development Services web site the week of the meeting at [provo.gov/planningcommission](https://provo.gov/planningcommission).

Provo City will make reasonable accommodations for all citizens interested in participating in this meeting. If assistance is needed to allow participation at this meeting, please call the Development Services Department at (801) 852-6400 before 12:00 PM. the day before the meeting to make arrangements.

By order of the Provo City Planning Commission  
Planning Secretary, (801) 852-6424





**ITEM 1** Trent Thelen requests Project Plan approval for new cafeteria and administration buildings within the missionary training campus in the TF (Training Facilities) Zone, located at 2005 N 900 E. University Neighborhood. Nancy Robison (801) 852-6417 nrobison@provo.gov PLPPA20250696

**Applicant:** CHURCH OF JESUS CHRIST OF LATTER-DAY SAINTS THE

**Staff Coordinator:** Nancy Robison

**Property Owner:** CHURCH OF JESUS CHRIST OF LATTER-DAY SAINTS THE

**Parcel ID#:** 46:919:0001

**Acreage:** 23.09

**Number of Properties:** 1

**Number of Lots:** 1

#### **ALTERNATIVE ACTIONS**

1. **Continue** to a future date to obtain additional information or to further consider information presented.  
*The next available meeting date is February 11, 2026 6:00 P.M.*
2. **Deny** the requested project plan.  
*This action would not be consistent with the recommendations of the Staff Report. The Planning Commission should state new findings.*

**Current Legal Use:** Administrative Buildings for the Missionary Training Center (MTC) in the Training Facilities Zone (TF)

**Relevant History:** The MTC administration building and cafeteria were built in 1975

**Neighborhood Issues:** A neighborhood meeting was not held and there are no known issues at this time.

#### **Summary of Key Issues:**

- Two buildings will be demolished for this project. One building that houses administrative offices and the cafeteria and one building that is used for teaching.
- A new administration and cafeteria will be replacing those buildings.

#### **Staff Recommendation:**

Recommend Approval with the following conditions.

- All CRC comments are corrected and satisfactory to the departments.



## **OVERVIEW**

The Provo Missionary Training Center (MTC) has a long history with the city. The first structures were built in 1976. The MTC is in the Training Facilities Zone (TF), which was established in 2013.

## **FINDINGS OF FACT**

- The proposed project is in the Training Facilities (TF) Zone
- The gross square feet of the buildings being demolished is 208,735.
- The new buildings will have a total of 180,000 gross square feet.
- An additional 19,000 square feet of landscaping will be added.
- There are currently 555 parking spaces. That number will be reduced to 535.

## **ANALYSIS**

The Provo Missionary Training Center (MTC) has been a longstanding institutional presence in the City of Provo since the original buildings were constructed in 1976. The property is located within the Training Facilities (TF) Zone, which was established in 2013, and the proposed redevelopment projects consistent with this zoning designation.

The project proposes the demolition of two buildings totaling 208,735 gross square feet. These structures will be replaced with new facilities totaling approximately 180,000 gross square feet, resulting in an overall reduction in building area. The redevelopment also includes the addition of approximately 19,000 square feet of new landscaping to enhance site aesthetics and functionality.

Parking on site will be slightly reduced from 555 existing spaces to 535 spaces. While we currently don't know the number of employees at the facility, Provo City Code 14.17C.130 (5) states "The parking ratio may take into account parking available on land outside of the zone if utilized by uses within the zone." There is a meeting house for The Church of Jesus Christ of Latter-Day Saints just to the north and has a connection to the MTC parking lot.

The proposed building heights comply with Provo City Code requirements in the Training Facilities Zone which limit building height to one-half ( $\frac{1}{2}$ ) of the horizontal distance from the building to the nearest property boundary. The new cafeteria will be approximately 53 feet in height, and the new administration building will be approximately 87 feet in height.

## **CONCLUSIONS**

Staff have reviewed the Project Plan Proposal, and would recommend approval subject to the following conditions, that all CRC comments are corrected and satisfactory to the departments.

## **ATTACHMENTS**

1. Current Site Plan
2. New Site Plan
3. New Site Plan 2
4. Landscape Plan
5. Dining Hall Elevations
6. Administration Building Elevations



## **ATTACHMENT 1 – CURRENT SITE PLAN**

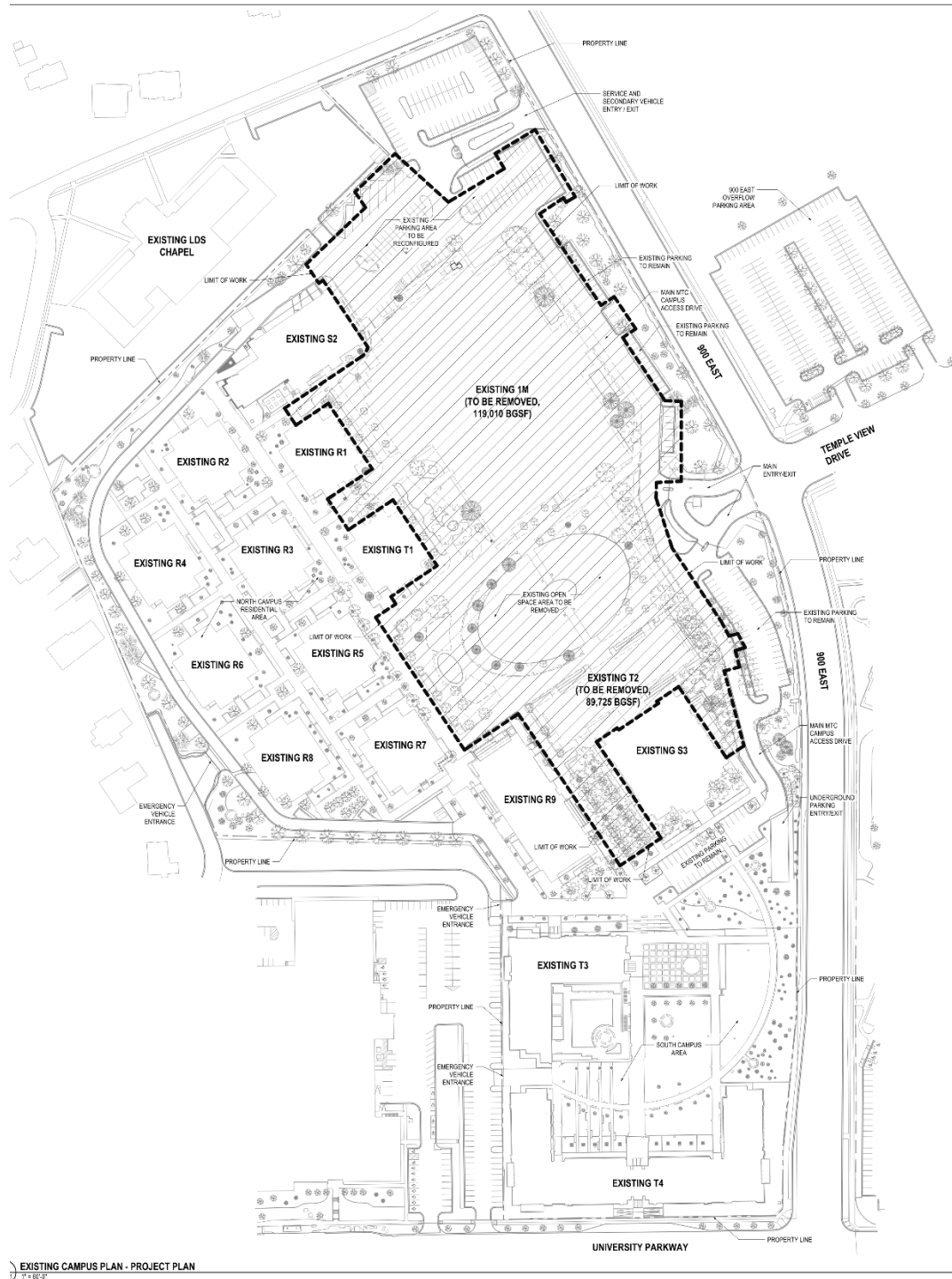



STADIUM AVE

UTILITY YARD

AREA OF WORK

DOCK #11 (RT6)

NEW CHINESE HALL  
REVOLUME 2  
(LEVEL 1 FINISH FLOOR 477)

NEW ADMINISTRATION BUILDING  
(LEVEL 2 FINISH FLOOR 476)

EXISTING S1

EXISTING R1

EXISTING T1

EXISTING U1

EXISTING S2

EXISTING R2

EXISTING T2

EXISTING U2

EXISTING S3

EXISTING R3

EXISTING T3

EXISTING U3

EXISTING S4

EXISTING R4

EXISTING T4

EXISTING U4

EXISTING S5

EXISTING R5

EXISTING T5

EXISTING U5

EXISTING S6

EXISTING R6

EXISTING T6

EXISTING U6

EXISTING S7

EXISTING R7

EXISTING T7

EXISTING U7

EXISTING S8

EXISTING R8

EXISTING T8

EXISTING U8

EXISTING S9

EXISTING R9

EXISTING T9

EXISTING U9

EXISTING S10

EXISTING R10

EXISTING T10

EXISTING U10

EXISTING S11

EXISTING R11

EXISTING T11

EXISTING U11

EXISTING S12

EXISTING R12

EXISTING T12

EXISTING U12

EXISTING S13

EXISTING R13

EXISTING T13

EXISTING U13

EXISTING S14

EXISTING R14

EXISTING T14

EXISTING U14

EXISTING S15

EXISTING R15

EXISTING T15

EXISTING U15

EXISTING S16

EXISTING R16

EXISTING T16

EXISTING U16

EXISTING S17

EXISTING R17

EXISTING T17

EXISTING U17

EXISTING S18

EXISTING R18

EXISTING T18

EXISTING U18

EXISTING S19

EXISTING R19

EXISTING T19

EXISTING U19

EXISTING S20

EXISTING R20

EXISTING T20

EXISTING U20

EXISTING S21

EXISTING R21

EXISTING T21

EXISTING U21

EXISTING S22

EXISTING R22

EXISTING T22

EXISTING U22

EXISTING S23

EXISTING R23

EXISTING T23

EXISTING U23

EXISTING S24

EXISTING R24

EXISTING T24

EXISTING U24

EXISTING S25

EXISTING R25

EXISTING T25

EXISTING U25

EXISTING S26

EXISTING R26

EXISTING T26

EXISTING U26

EXISTING S27

EXISTING R27

EXISTING T27

EXISTING U27

EXISTING S28

EXISTING R28

EXISTING T28

EXISTING U28

EXISTING S29

EXISTING R29

EXISTING T29

EXISTING U29

EXISTING S30

EXISTING R30

EXISTING T30

EXISTING U30

EXISTING S31

EXISTING R31

EXISTING T31

EXISTING U31

EXISTING S32

EXISTING R32

EXISTING T32

EXISTING U32

EXISTING S33

EXISTING R33

EXISTING T33

EXISTING U33

EXISTING S34

EXISTING R34

EXISTING T34

EXISTING U34

EXISTING S35

EXISTING R35

EXISTING T35

EXISTING U35

EXISTING S36

EXISTING R36

EXISTING T36

EXISTING U36

EXISTING S37

EXISTING R37

EXISTING T37

EXISTING U37

EXISTING S38

EXISTING R38

EXISTING T38

EXISTING U38

EXISTING S39

EXISTING R39

EXISTING T39

EXISTING U39

EXISTING S40

EXISTING R40

EXISTING T40

EXISTING U40

EXISTING S41

EXISTING R41

EXISTING T41

EXISTING U41

EXISTING S42

EXISTING R42

EXISTING T42

EXISTING U42

EXISTING S43

EXISTING R43

EXISTING T43

EXISTING U43

EXISTING S44

EXISTING R44

EXISTING T44

EXISTING U44

EXISTING S45

EXISTING R45

EXISTING T45

EXISTING U45

EXISTING S46

EXISTING R46

EXISTING T46

EXISTING U46

EXISTING S47

EXISTING R47

EXISTING T47

EXISTING U47

EXISTING S48

EXISTING R48

EXISTING T48

EXISTING U48

EXISTING S49

EXISTING R49

EXISTING T49

EXISTING U49

EXISTING S50

EXISTING R50

EXISTING T50

EXISTING U50

EXISTING S51

EXISTING R51

EXISTING T51

EXISTING U51

EXISTING S52

EXISTING R52

EXISTING T52

EXISTING U52

EXISTING S53

EXISTING R53

EXISTING T53

EXISTING U53

EXISTING S54

EXISTING R54

EXISTING T54

EXISTING U54

EXISTING S55

EXISTING R55

EXISTING T55

EXISTING U55

EXISTING S56

EXISTING R56

EXISTING T56

EXISTING U56

EXISTING S57

EXISTING R57

EXISTING T57

EXISTING U57

EXISTING S58

EXISTING R58

EXISTING T58

EXISTING U58

EXISTING S59

EXISTING R59

EXISTING T59

EXISTING U59

EXISTING S60

EXISTING R60

EXISTING T60

EXISTING U60

EXISTING S61

EXISTING R61

EXISTING T61

EXISTING U61

EXISTING S62

EXISTING R62

EXISTING T62

EXISTING U62

EXISTING S63

EXISTING R63

EXISTING T63

EXISTING U63

EXISTING S64

EXISTING R64

EXISTING T64

EXISTING U64

EXISTING S65

EXISTING R65

EXISTING T65

EXISTING U65

EXISTING S66

EXISTING R66

EXISTING T66

EXISTING U66

EXISTING S67

EXISTING R67

EXISTING T67

EXISTING U67

EXISTING S68

EXISTING R68

EXISTING T68

EXISTING U68

EXISTING S69

EXISTING R69

EXISTING T69

EXISTING U69

EXISTING S70

EXISTING R70

EXISTING T70

EXISTING U70

EXISTING S71

EXISTING R71

EXISTING T71

EXISTING U71

EXISTING S72

EXISTING R72

EXISTING T72

EXISTING U72

EXISTING S73

EXISTING R73

EXISTING T73

EXISTING U73

EXISTING S74

EXISTING R74

EXISTING T74

EXISTING U74

EXISTING S75

EXISTING R75

EXISTING T75

EXISTING U75

EXISTING S76

EXISTING R76

EXISTING T76

EXISTING U76

EXISTING S77

EXISTING R77

EXISTING T77

EXISTING U77

EXISTING S78

EXISTING R78

EXISTING T78

EXISTING U78

EXISTING S79

EXISTING R79

EXISTING T79

EXISTING U79

EXISTING S80

EXISTING R80

EXISTING T80

EXISTING U80

EXISTING S81

EXISTING R81

EXISTING T81

EXISTING U81

EXISTING S82

EXISTING R82

EXISTING T82

EXISTING U82

EXISTING S83

EXISTING R83

EXISTING T83

EXISTING U83

EXISTING S84

EXISTING R84

EXISTING T84

EXISTING U84

EXISTING S85

EXISTING R85

EXISTING T85

EXISTING U85

EXISTING S86

EXISTING R86

EXISTING T86

EXISTING U86

EXISTING S87

EXISTING R87

EXISTING T87

EXISTING U87

EXISTING S88

EXISTING R88

EXISTING T88

EXISTING U88

EXISTING S89

EXISTING



## **ATTACHMENT 3 – NEW SITE PLAN 2**

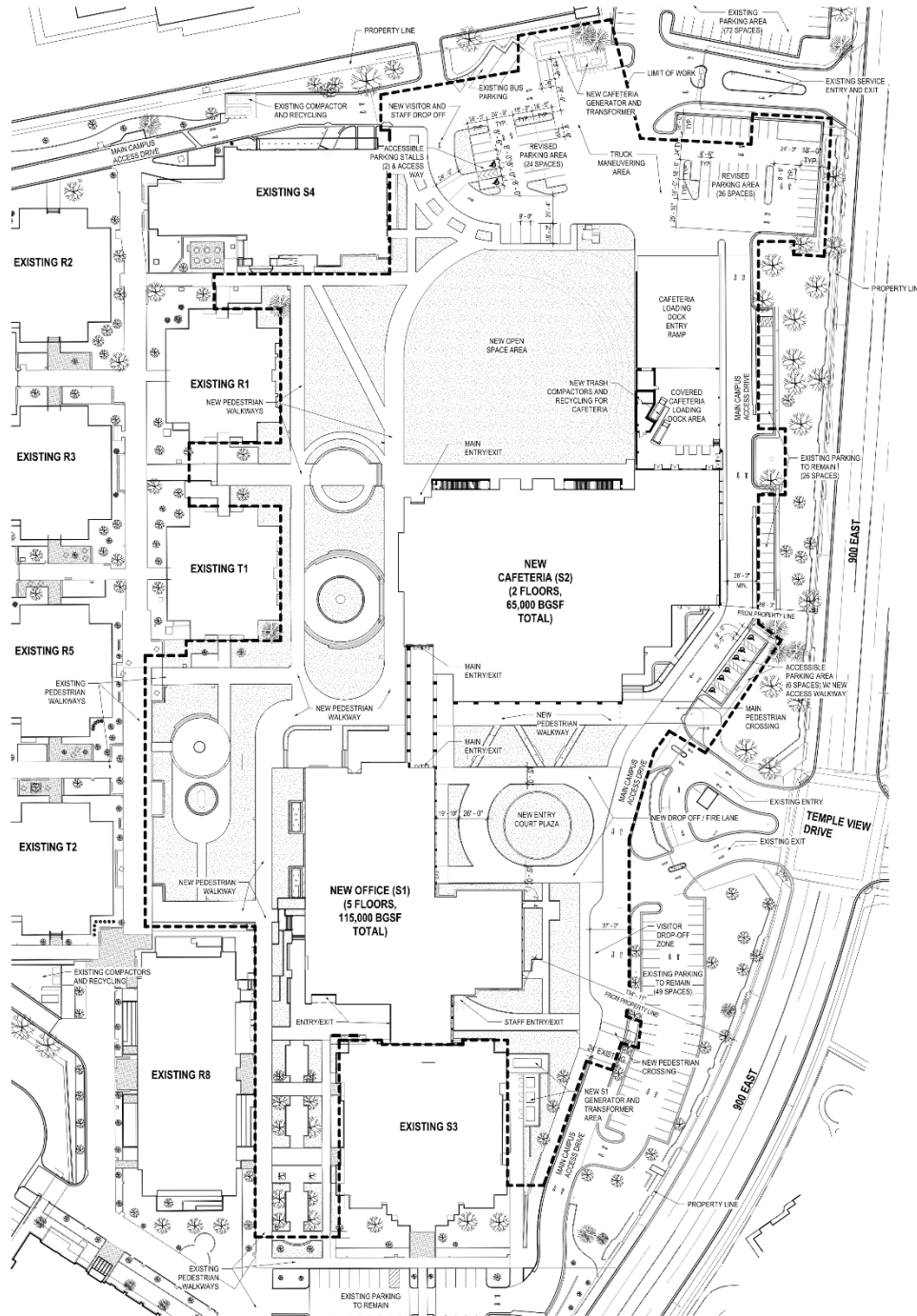

1 OVERALL SITE PLAN - PROJECT PLAN  
PL101 1"=40'



## ATTACHMENT 4 – LANDSCAPE PLAN

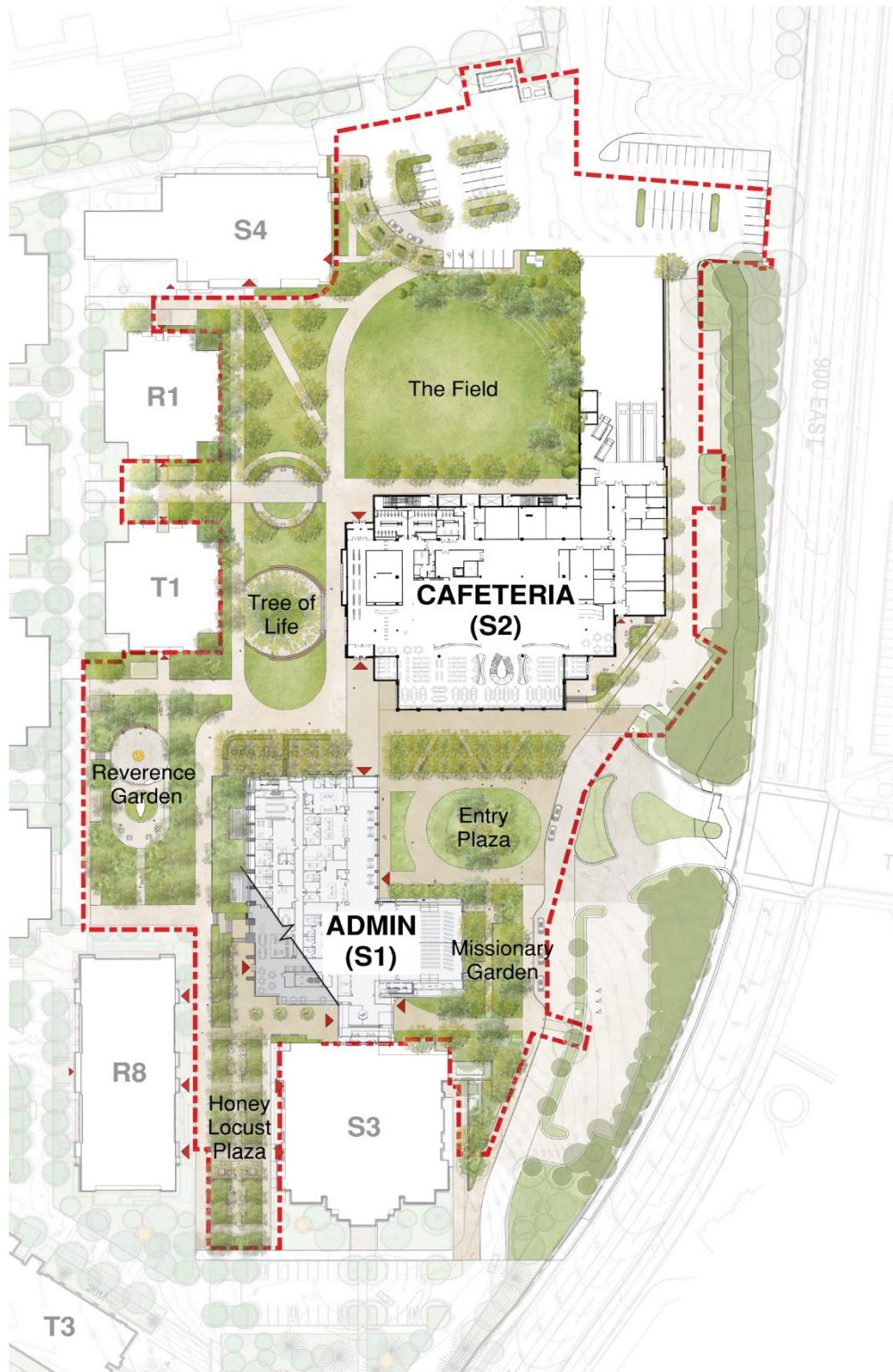



## ATTACHMENT 5 – DINING HALL ELEVATIONS



**S2 NEW DINING BUILDING | NORTH ELEVATION**

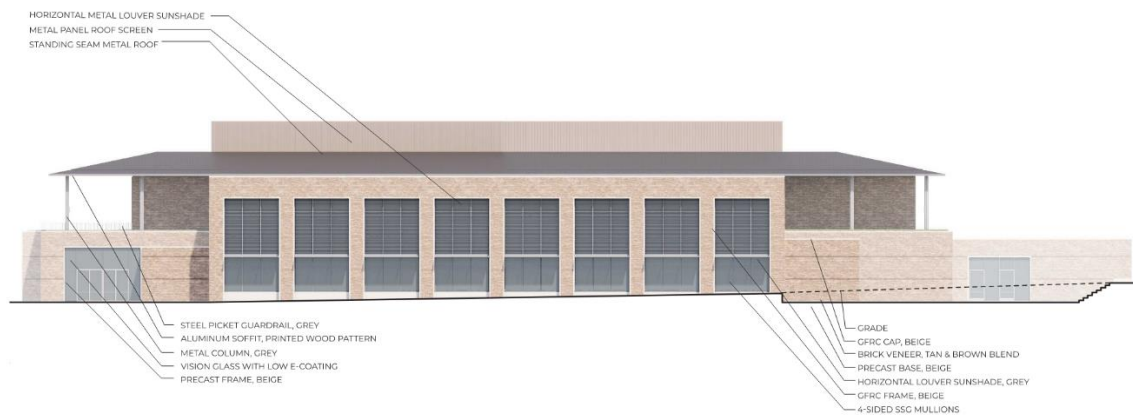

**S2 NEW DINING BUILDING | SOUTH ELEVATION**



## **ATTACHMENT 6 – ADMINISTRATIVE BUILDING ELEVATIONS**

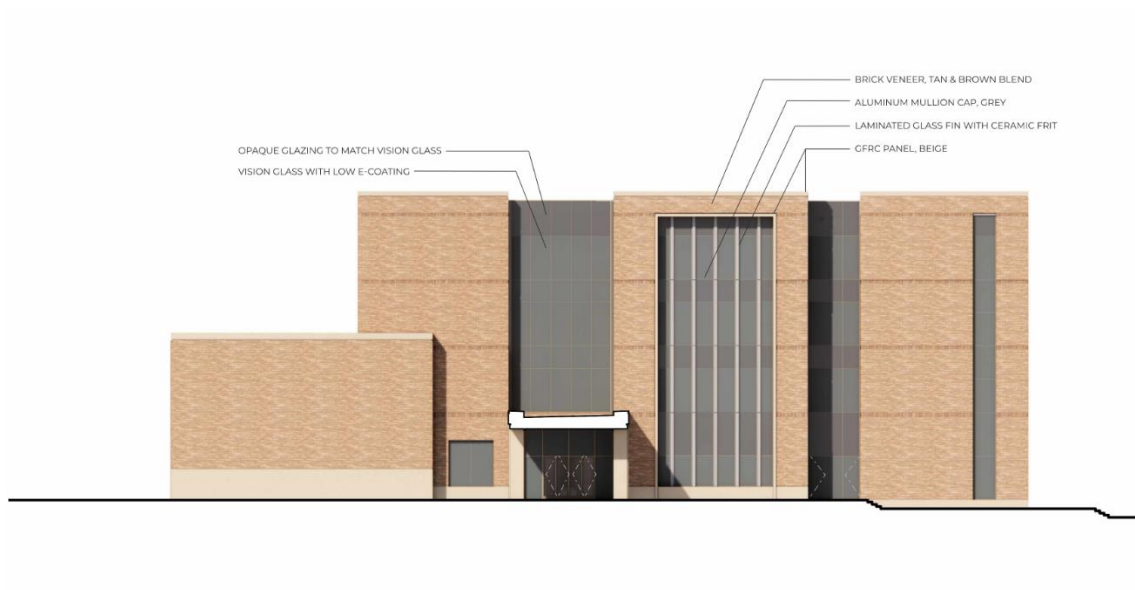

### **S1 NEW ADMINISTRATION BUILDING | NORTH ELEVATION**



### **S1 NEW ADMINISTRATION BUILDING | EAST ELEVATION**





## Provo City Planning Commission

# Report of Action

January 28, 2026

---

**Item 1** Trent Thelen requests Project Plan approval for new cafeteria and administration buildings within the missionary training campus in the TF (Training Facilities) Zone, located at 2005 N 900 E. University Neighborhood. Nancy Robison (801) 852-6417 nrobison@provo.gov PLPPA20250696

---

The following action was taken by the Planning Commission on the above described item at its regular meeting of January 28, 2026:

### APPROVED WITH CONDITIONS

On a vote of 7:0, the Planning Commission approved the above noted application, with the following conditions:

**Conditions of Approval:**

Complete all CRC comments.

Motion By: Lisa Jensen

Second By: Melissa Kendall

Votes in Favor of Motion: Joel Temple, Daniel Gonzales, Lisa Jensen, Jonathon Hill, Melissa Kendall, Barbara DeSoto, Jon Lyons

*Jonathon Hill was present as Chair.*

- Includes facts of the case, analysis, conclusions and recommendations outlined in the Staff Report, with any changes noted; Planning Commission determination is generally consistent with the Staff analysis and determination.

### **APPROVED/RECOMMENDED PARKING**

365 Total parking stalls required

535 Total parking stalls provided

### **STAFF PRESENTATION**

The Staff Report to the Planning Commission provides details of the facts of the case and the Staff's analysis, conclusions, and recommendations.

### **CITY DEPARTMENTAL ISSUES**

- There are remaining issues from the Coordinator Review Committee (CRC) review that need to be resolved.

### **NEIGHBORHOOD MEETING DATE**

- A neighborhood meeting was held on September 17, 2025, and October 1, 2025.

### **NEIGHBORHOOD AND PUBLIC COMMENT**

- The Neighborhood District Chair was not present or did not address the Planning Commission during the hearing.

### **CONCERNS RAISED BY PUBLIC**

Any comments received prior to completion of the Staff Report are addressed in the Staff Report to the Planning Commission. Key issues raised in written comments received subsequent to the Staff Report or public comment during the public hearing included the following: None

### **APPLICANT RESPONSE**

Key points addressed in the applicant's presentation to the Planning Commission included the following: The applicant explained how the demolition and building would proceed in order to still utilize the current cafeteria. Once the new cafeteria was built, the rest of the building would be demolished. He also showed exterior renderings of the buildings with the landscaping in place, which was a concern at the neighborhood meetings.



## **PLANNING COMMISSION DISCUSSION**

Key points discussed by the Planning Commission included questions regarding the timeline for demolition and construction, as well as the temporary location of certain amenities and offices during this period. Commissioners noted that the MTC demonstrated a strong effort to listen and respond to neighborhood concerns, and they expressed appreciation for the enhanced landscaping planned as part of the project.



---

Planning Commission Chair



---

Director of Development Services

See Key Land Use Policies of the Provo City General Plan, applicable Titles of the Provo City Code, and the Staff Report to the Planning Commission for further detailed information. The Staff Report is a part of the record of the decision of this item. Where findings of the Planning Commission differ from findings of Staff, those will be noted in this Report of Action.

Legislative items are noted with an asterisk (\*) and require legislative action by the Municipal Council following a public hearing; the Planning Commission provides an advisory recommendation to the Municipal Council following a public hearing.

Administrative decisions of the Planning Commission (items not marked with an asterisk) **may be appealed** by submitting an application/notice of appeal, with the required application and noticing fees to the Development Services Department, 445 W Center Street, Provo, Utah, **within fourteen (14) calendar days of the Planning Commission's decision** (Provo City office hours are Monday through Thursday, 7:00 a.m. to 6:00 p.m.).

BUILDING PERMITS MUST BE OBTAINED BEFORE CONSTRUCTION BEGINS