Re: Public Comments Form - Todd London

1 message

Todd London <noreply@jotform.com>

Sat, Jan 3, 2026 at 3:58 PM

Reply-To: [REDACTED]

To: public-comments@sgcity.org



Public Comments Form

Name Todd London

Email [REDACTED]

Phone Number [REDACTED]

Address [REDACTED]

Public Comment(s) Please paint a dedicated left turn lane on South Quarry Ridge Dr, turning left to E Horseman park dr. They painted a center lane, and traffic is always uncertain of which lane they should make the left turn from. It's rather dangerous situation and has a lot of foot traffic from the pickle ball courts and schools.

File Upload IMG_0743.jpeg



IMG_0743.jpeg
2437K

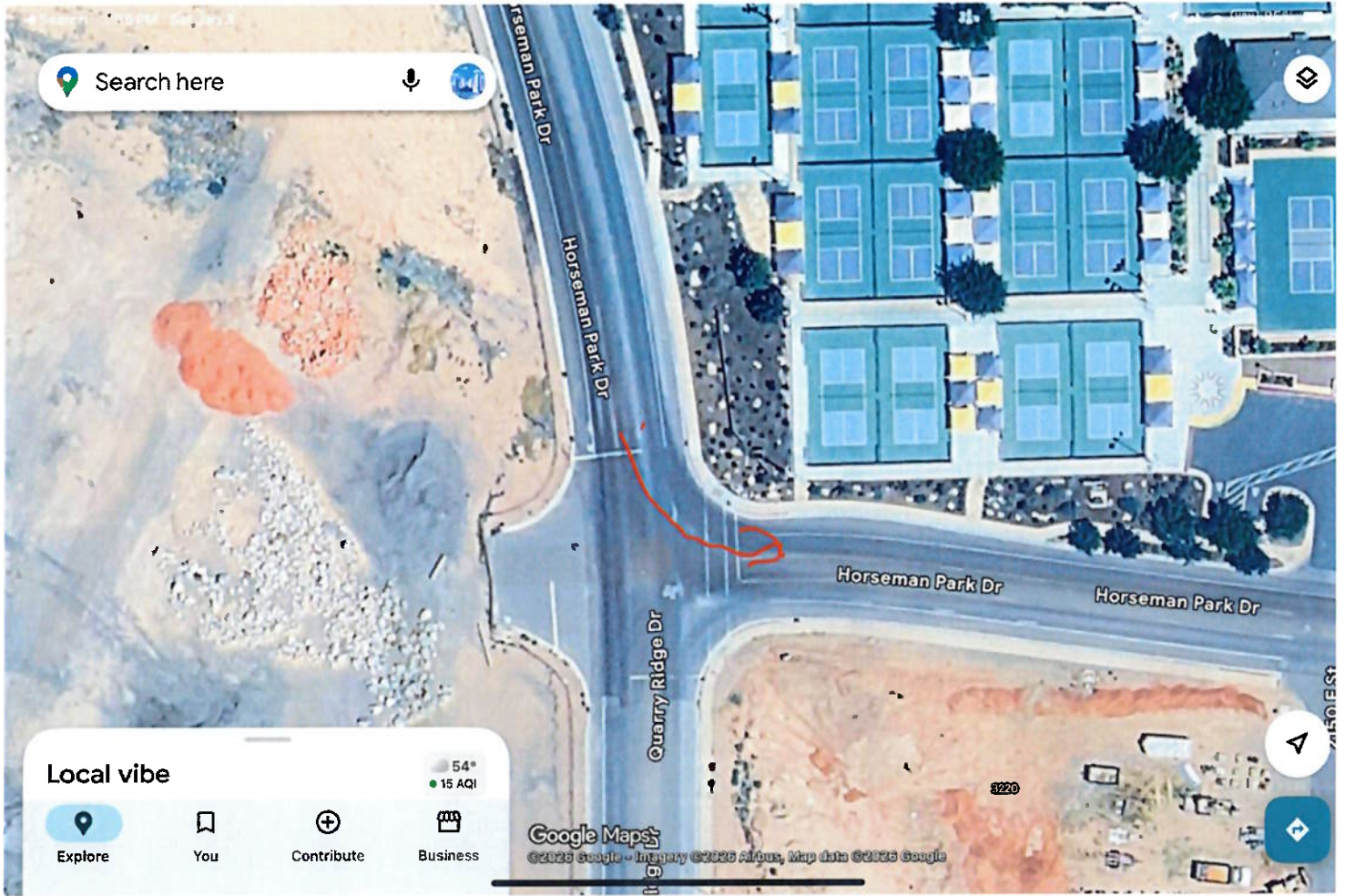

Search here

Local vibe

Explore

You

Contribute

Business

54°
15 AQI

Google Maps
©2023 Google - Imagery ©2023 Airbus, Map data ©2023 Google

Re: Public Comments Form - Deanna Howard

1 message

Deanna Howard <noreply@jotform.com>

Tue, Jan 6, 2026 at 11:24 AM

Reply-To: [REDACTED]

To: public-comments@sgcity.org



Public Comments Form

Name Deanna Howard

Email [REDACTED]

Phone Number [REDACTED]

Address [REDACTED]

Public Comment(s)

Dear mayor and city council members,

I understand a city council position is open. I would like to put Jami Leavitt's name at the top of the list. She had the next highest votes from the previous election so that tells me the voters have spoken. I met her only once but felt she was open, approachable, and reasonable.

I think she deserves the appointment, and would make an excellent council member for all of us.

Deanna Howard

Re: Public Comments Form - Tom Butine

1 message

Tom Butine <noreply@jotform.com>

Tue, Jan 6, 2026 at 12:23 PM

Reply-To: [REDACTED]

To: public-comments@sgcity.org



Public Comments Form

Name Tom Butine

Email [REDACTED]

Phone Number [REDACTED]

Address [REDACTED]

Public Comment(s)

Dear mayor and city council members,

You will soon be casting your vote to replace the seat Jimmie vacates as he becomes mayor. I had the pleasure of meeting Jami Leavitt this past fall, and was impressed by her openness, positive and friendly attitude, intelligence, grasp of the major challenges, and her willingness to engage, listen and build consensus. As the new mayor welcomes more constituent conversation with the city council, these traits will be very valuable. She also was the next highest in votes received in the last election, which I interpret as the constituents' choice. I think she deserves the appointment, and would make an excellent council member and teammate for you.

Tom Butine

[REDACTED]
St George

Re: Public Comments Form - Patricia Cleavinger

1 message

Patricia Cleavinger <noreply@jotform.com>

Wed, Jan 7, 2026 at 6:46 PM

Reply-To: [REDACTED]

To: public-comments@sgcity.org



Public Comments Form

Name Patricia Cleavinger

Email [REDACTED]

Phone Number [REDACTED]

Address [REDACTED]

Public Comment(s)

To St. George City Coucil Members :
I reside in The Cliffs of Snow Canuon. I had the opportunity to meet Jamie Leavitt this fall and I was impressed with her platform ideas, her opennness to solutions and her knowledge of the issues facing St. George. Her professionalism and concern about creating and maintaining a high quality of life is apparent. I strongly indorse her to fill the vacant city council position.
Thank you for your time and consideration,
Patti Cleavinger

Re: Public Comments Form - Colin Geary

1 message

Colin Geary <noreply@jotform.com>

Thu, Jan 8, 2026 at 5:41 PM

Reply-To: [REDACTED]

To: public-comments@sgcity.org



Public Comments Form

Name Colin Geary

Email [REDACTED]

Phone Number [REDACTED]

Address [REDACTED]

Public Comment(s)

I believe we should make our best efforts to preserve Moes valley and bear claw poppy areas.

New York City made the decision to preserve Central Park. New York would not be the place it is without the efforts made by the leaders at the time.

Re: Public Comments Form - Mori Kessler

1 message

Mori Kessler <noreply@jotform.com>

Thu, Jan 8, 2026 at 10:18 PM

Reply-To: [REDACTED]

To: public-comments@sgcity.org



Public Comments Form

Name Mori Kessler

Email [REDACTED]

Phone Number [REDACTED]

Address [REDACTED]

Public Comment(s)

I have a question of great import: What is the air velocity of an unladen swallow?

Sorry—I couldn't resist. What my actual comment/question relates to is Navajo Drive in Bloomington, where it connects with Apex Mine Road leading into the Bearclaw Poppy area. I lived on that road for a short time near the entrance to BLM land, and I also have a sister who lives there and whom I visit at least once a month.

My concern is with people—whether in cars, ATVs, dirt bikes, or other vehicles—who speed in and out of the entrance. It's certainly not everyone, but I've seen it happen often enough that it makes me nervous when approaching that part of the road.

Is there anything that can be done to encourage people to slow down and stop speeding as they enter and exit BLM land?

My inner-Karen has wondered if a speed bump or some other traffic-calming measure could be set up on the city side heading into BLM land.
