

Rural School Sports Facilities Grant Program

Application for Funding – FY2026

SECTION 1: Applicant Information

School District: North Sanpete

District Superintendent: O'Dee Hansen

Contact Person for Application:

- Name: O'Dee Hansen
- Title: Superintendent
- Phone: 435-462-2485
- Email: ohansen@nsanpete.org

SECTION 2: Eligibility Confirmation

Please confirm that the applying school meets at least one of the following eligibility criteria:

- ☒ Located in a 4th, 5th, or 6th class county
- ☒ School district has fewer than 3,000 students enrolled

Name of Eligible School: North Sanpete High School

SECTION 3: Project Description

Type of Project: ☐ New Construction ☒ Refurbishment

Facility Type: ☐ Indoor ☒ Outdoor ☐ Both

Primary Uses: Football, Track, Soccer, PE Classes, Community Teams, and Events.

Project Narrative:

Our stadium/track at North Sanpete High School is outdated and in need of repair. ADA access to our stadium seating, for both home and visitors, is not meeting requirements/regulations and is unsafe. This grant will allow us to improve the seating, walking paths, and ramps for our high school outdoor stadium to make them ADA

compliant. Our sports teams, high school courses, community sporting events, and other community events use this stadium year round. North Sanpete School District has a master plan to redo the stadium and track, but lack the funding for this project. This would be the first stage of the process. We would have the property surveyed and excavated. These funds would allow us to put in new walkways that meet ADA requirements for our spectators and athletes, as well as order materials and install new stadium seating on both the home and visitors' sides of the stadium. Current conditions are not only non-compliant with ADA regulations but also falling apart, and every spectator/athlete is at risk. Cement and railings are crumbling and uneven. These efforts and funding will help keep our students and community safe.

SECTION 4: Demonstration of Need

Attach or describe the following:

- Evidence of current facility limitations or lack of access, including pictures as applicable - Impact on student health, participation, or safety

(Please see attached photos and descriptions)

- Community support or partnerships (if applicable)

Description (if Applicable): We have many local contractors and subcontractors who are willing to assist with the construction to reduce costs. North Sanpete is currently working with a construction project company, Westland, that can begin this project as soon as funding is available. KMA architect firm is currently working with us as well.

SECTION 5: Budget and Timeline

Estimated Total Project Cost: \$3,000,000

Amount Requested from Grant Program: \$500,000

Other Funding Sources (if any): Donations and local capital funds will be used to complete other portions of the project (8-lane track, new seating for both home and visiting crowd, including ADA ramps, Artificial Tuff field, facility use for multiple sports, etc.).

Estimated Start Date: March 2026

Estimated Completion Date: June 2027

Attach a detailed budget and project timeline.

Initial cost estimates provided by our current project manager, Westland, indicate that the total cost of the project—including required stadium safety improvements—will be approximately \$3,000,000. The \$500,000 in grant funding will enable us to initiate the project by ordering new seating and ensuring ADA accessibility. Upon receiving the award, we will begin with a property survey and place orders for the stadium seating materials, which currently have an estimated 12-month production lead time. Initial excavation would begin in Spring 2026, with the majority of construction occurring in late Fall 2026 through early Spring 2027.

SECTION 6: Project Planning and Financial Analysis

4. Estimated Annual Maintenance Costs: \$4,000

5. Estimated Life Cycle Replacement Timeline: 30 years

6. Anticipated Annual Revenue: \$20,000

SECTION 7: Certification and Signature

I certify that the information provided in this application is accurate and complete to the best of my knowledge. I understand that if awarded, the district will be required to submit progress reports and updates to the Utah State Board of Education.

Authorized Signature:

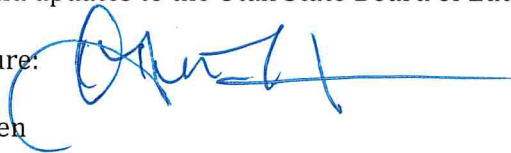

Name: O'Dee Hansen

Title: Superintendent

Date: 29 October 2025

North Sanpete High School
Stadium Pictures and Descriptions



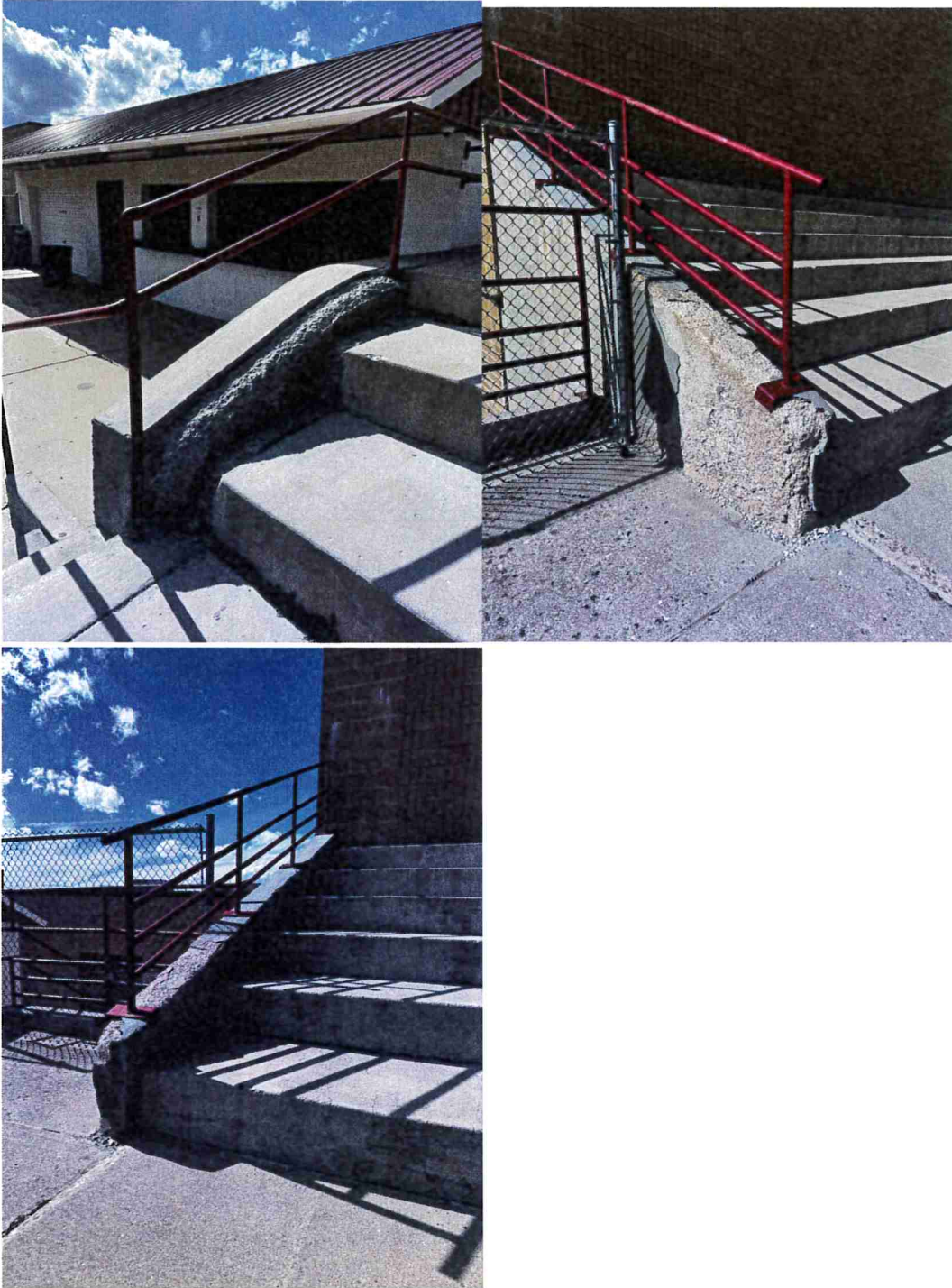

Railings

In multiple places in the stadium, the cement holding the railings is crumbling away.

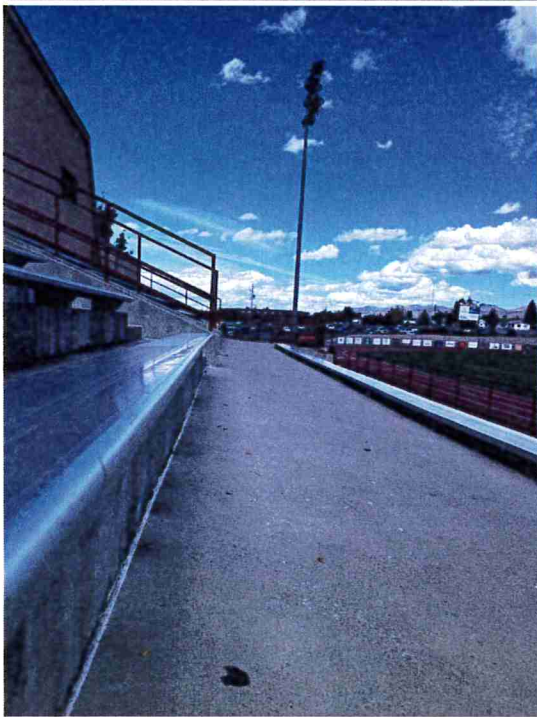
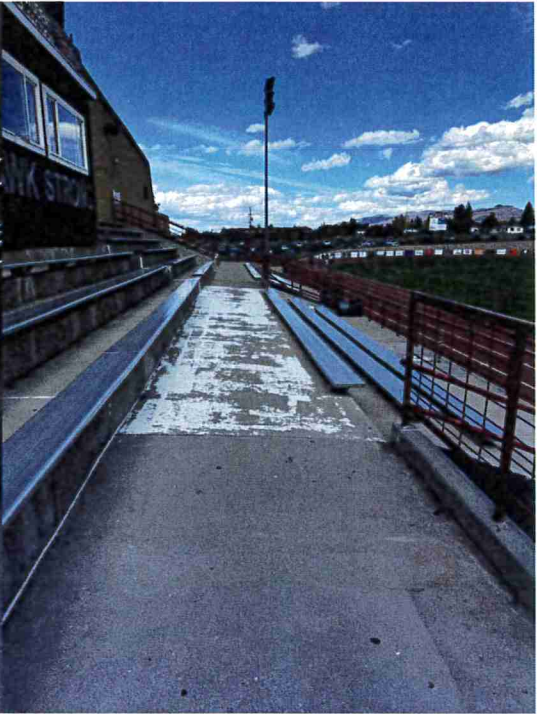
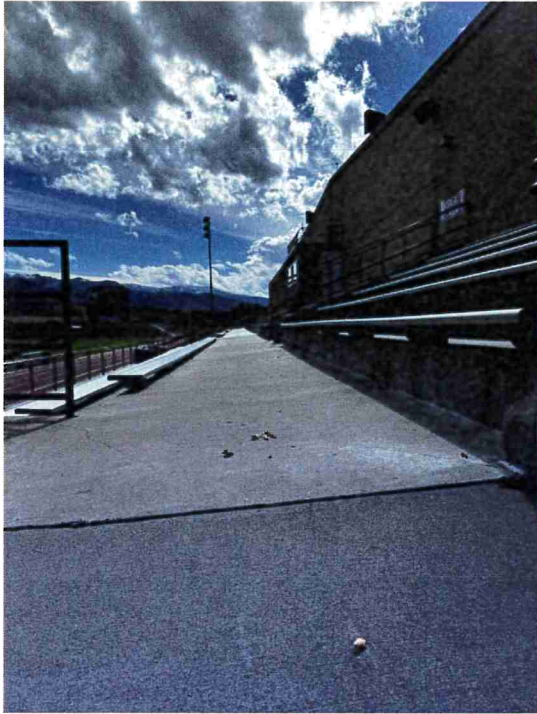



Main Walkway

The main walkway through the stadium is slanted towards the track. The transitions between the main entrance ramp and the main walkway on the north end of the stadium and the main walkway and the cement seating area on the south end of the stadium have become tripping hazards due to settling.



Track Access

There is no wheelchair access to the track from the stadium main entrance or the visitor side seating. Both track access points have a 4" drop to the track.

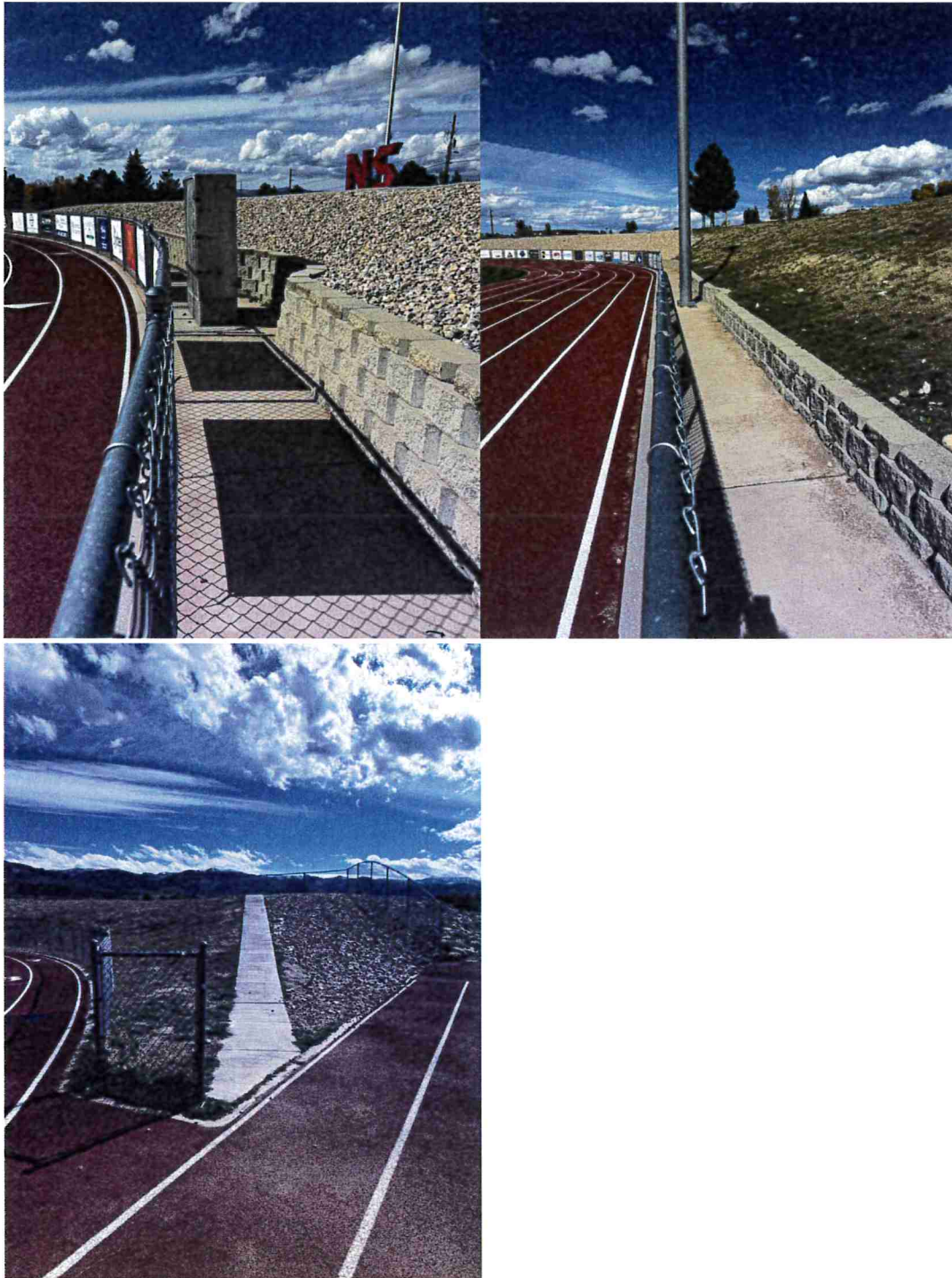

Sidewalk

The sidewalk on the south end of the stadium is very narrow and has a steep grade coming off the berm to the track/concession area. The sidewalk on the north end of the stadium has a light pole and a power box that makes those areas of the sidewalk impassable for wheelchairs and some strollers.

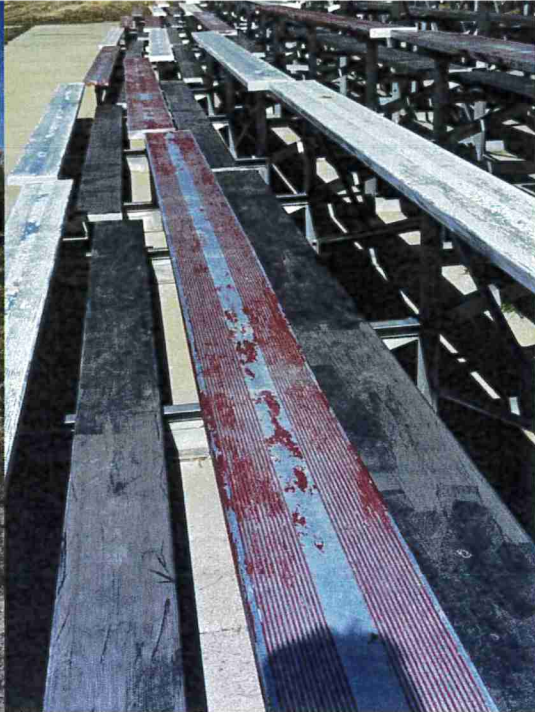
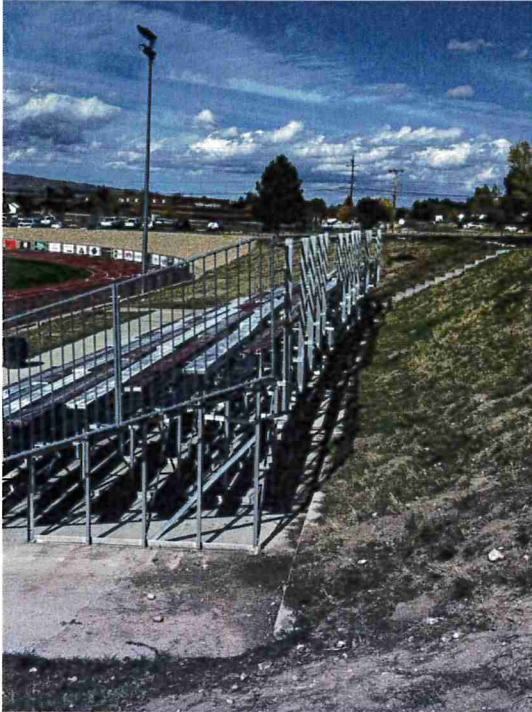

Visitor Bleachers:

There are large gaps and no hand railings or walkways to reach seats on upper rows.



Cement Seating Area:

Cement is separated, leaving large gaps. The cement section that holds the front railing is separating and falling away from the main cement section.

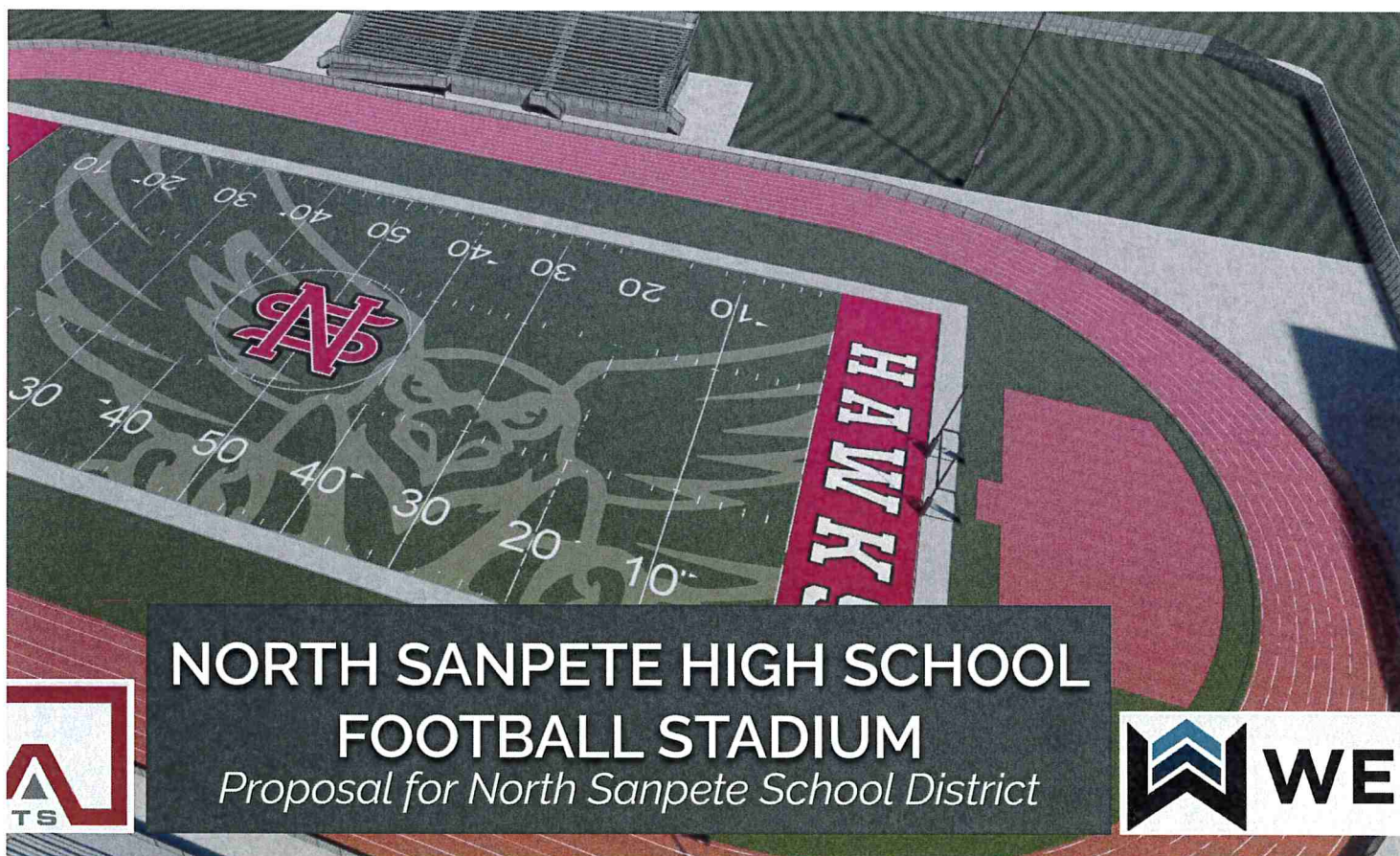

NORTH SANPETE HIGH SCHOOL FOOTBALL STADIUM

Proposal for North Sanpete School District





- Artificial turf field - Shaw Game On Technology for tufted design which cuts down on labor and installation
- Permanent steel grandstands with pressbox

