

An aerial photograph of a city grid, likely Salt Lake City, showing a dense pattern of streets, buildings, and green spaces. A river, the Jordan River, flows through the city, and several parks are visible. The image is used as a background for a presentation slide.

Parks and Recreation
Salt Lake County, Utah

Central Jordan River Reconnect

**MILLCREEK
PLANNING COMMISSION**

November 19, 2025

Salt Lake County

Project Stakeholders
Technical Advisory Committee
Salt Lake Community



PORT

+

Rio ASE

+

PROS

+

Ecosystems Sciences,
Horrocks, Zion Public
Finance, Psomas



- 1. Project Schedule**
- 2. Goals and Priorities of the Plan**
- 3. Public Outreach + Stakeholder Engagement**
- 4. Conceptual Framework Plan**
- 5. Next Steps**

OVERALL PROJECT SCHEDULE

Public Outreach Approach and Schedule

Part 1
Visioning
2024



Connecting
EARLY OCT 2024
GOALS:
Raising awareness, getting to know the study area and the communities around it



Imagining
LATE OCT/NOV/DEC 2024
GOALS:
Verifying goals and guiding principles and understanding community priorities

Part 2
Plan Development
Late 2025 - Early 2026



Conceptualizing
SEP 2025
GOALS:
Gathering feedback + impressions from the concept frameworks development



Culminating
FEB 2026
GOALS:
Presenting final plan for comments, building enthusiasm and momentum for next steps

PHASE 3+4 PROJECT SCHEDULE

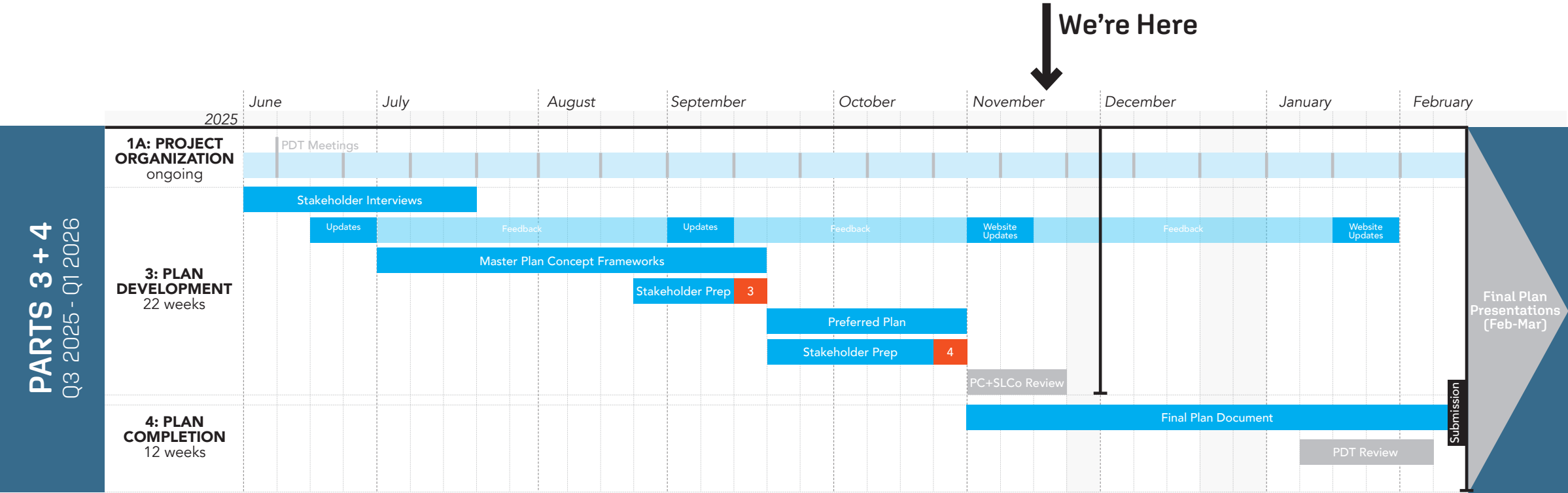

10/16	JRC Technical Advisory Committee
11/01-11/30	Develop Online Web Materials
11/12	West Valley Planning Commission
11/18	Taylorsville Planning Commission
11/19	Millcreek Planning Commission
11/20	Murray Planning Commission
11/20	South Salt Lake Planning Commission
12/05	JRC Governing Board
Early 2026	Phase 4: Plan Completion

Established through House Bill 173 (2022), the Jordan River Recreation Area was officially designated as a recreation zone—**extending 250 yards on each side of the river between SR-201 and 5400 South**—and enabling state investment in safety, recreation, and conservation improvements along the river corridor.

JORDAN RIVER RECREATION AREA – PROJECT EXTENTS

Study Area

Breakdown

The State designated recreation zone covers 250 yards on each side, defining 846 acres of land in the plan.

South Salt Lake

3.76 miles of river frontage

West Valley City

3.76 miles of river frontage

Taylorsville

3.26 miles of river frontage

Millcreek

0.67 miles of river frontage

Murray

2.59 miles of river frontage

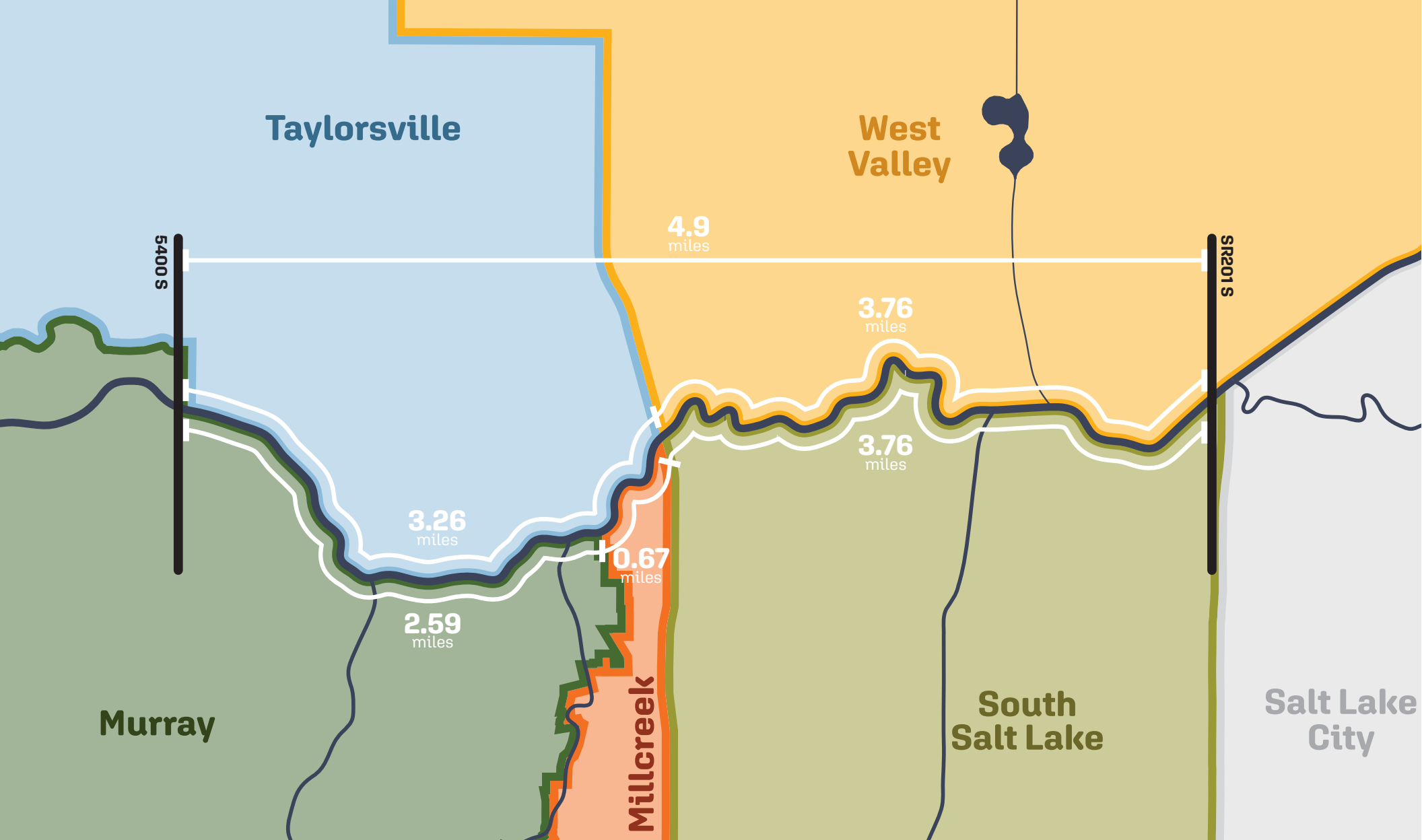

WHAT WE HEARD — COMMUNITY EVENTS + POP-UPS



WHAT WE HEARD — COMMUNITY EVENTS + POP-UPS

Compiled Post-It Notes from Events

All post-it notes documented during the series of pop-ups and open house events throughout Fall 2024 were compiled onto a drawing.

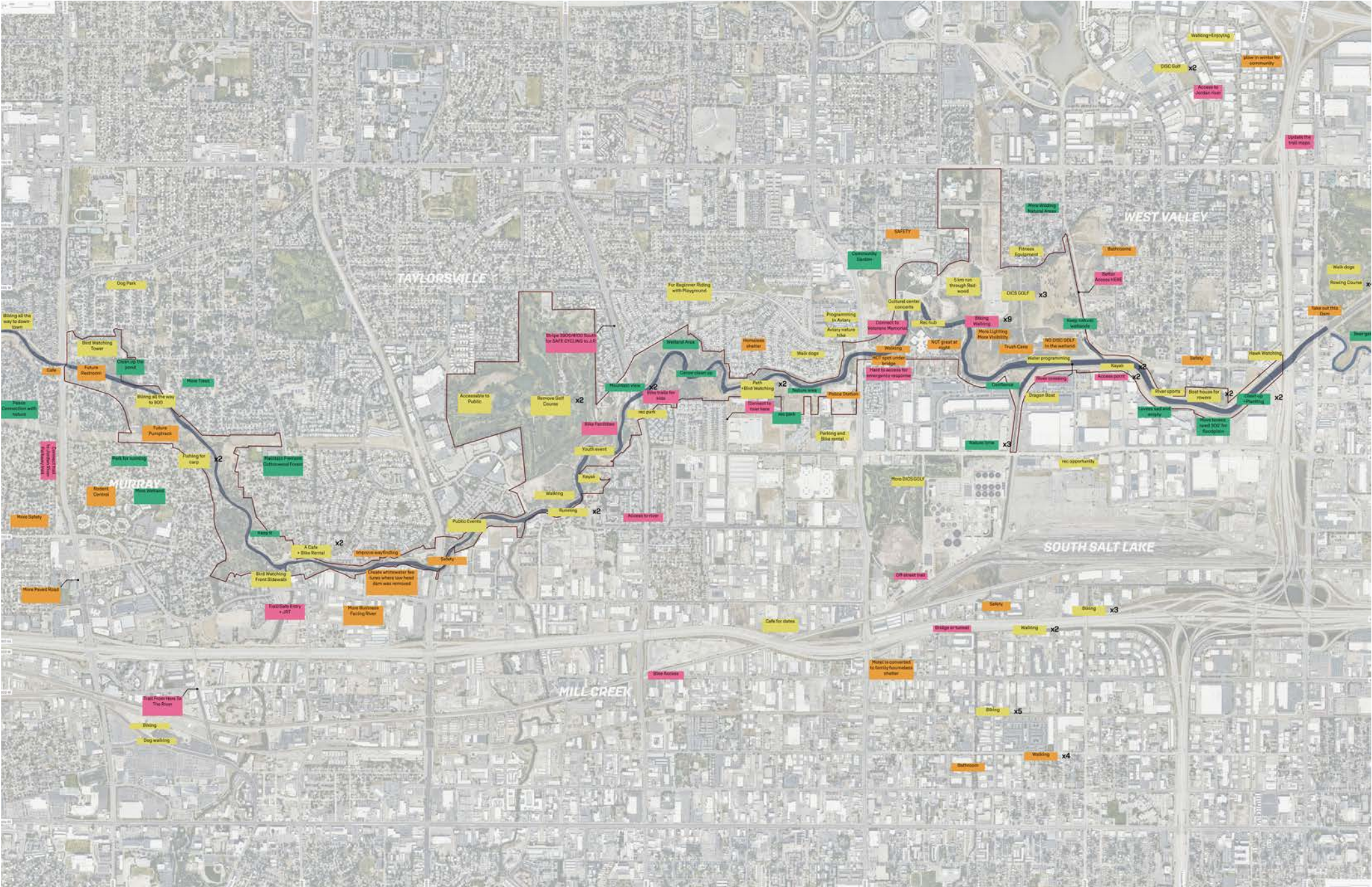

Through the community engagement events in Fall 2024, we heard residents' aspirations for a more **connected, active, and healthy river corridor**—themes that have grounded and guided the development of this plan.

CONNECTED
CENTRAL JORDAN RIVER

Access, Transportation, + Movement

ECOLOGICAL
CENTRAL JORDAN RIVER

Habitat + Hydrology

ACTIVE
CENTRAL JORDAN RIVER

Recreation + Programming

STEWARDED
CENTRAL JORDAN RIVER

Care, Management, + Maintenance

WHAT WE HEARD — COMMUNITY EVENTS + POP-UPS

CONNECTED	Improve Ped + Bike Access	Expand East-West Connections	Increase Awareness
ECOLOGICAL	Keep the River Wild	Preserve Habitat	Mitigate Pollution
ACTIVE	Prioritize Biking	Introduce Riverside Amenities	Invest in Water Rec
STEWARDED	Keep the Trail Clean	Address Sources of Fear	Add More Facilities

WHAT WE HEARD — STAKEHOLDER WORKSHOPS



Taylorsville Workshop — July 10



West Valley Workshop — August 12 [Virtual]

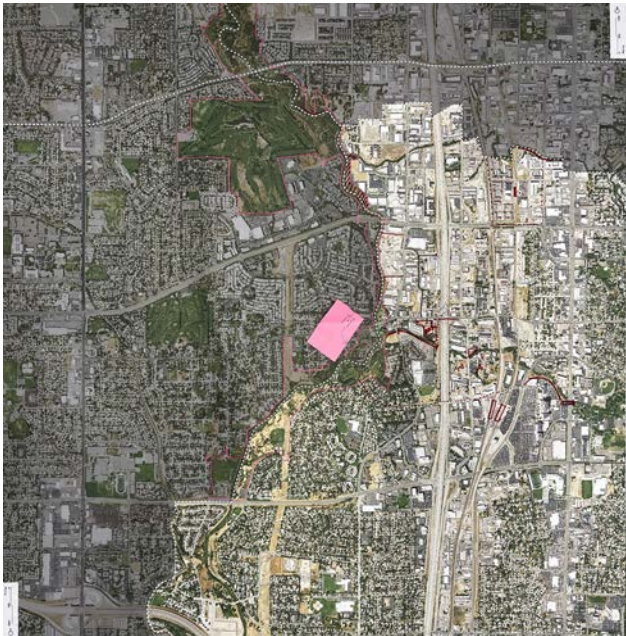

Murray Workshop — July 9



Millcreek Workshop — July 10



South Salt Lake Workshop — July 9

Through our July workshops, stakeholders shared the priorities and challenges most important to your communities—insights that have directly shaped the foundation of this plan.

Community + Stakeholder Identified Priorities

ACTIVE TRANSPORTATION

Improving access to and along the river, diversifying modes of transit

RIVERINE + ECOLOGICAL FUNCTION

Improving water quality and river health, improving the riparian ecosystem and provision of habitat

RECREATION PLANNING

Improving opportunities for passive and active recreation

MANAGEMENT + SAFETY

Improving safety, visibility, and maintenance through coordinated management and stewardship along the river corridor

WHAT WE HEARD — SALT LAKE COUNTY WORKSHOP, JULY 30

Compiled Notes from Stakeholder + County Workshops

Notes from the workshops with the five municipalities, the Jordan River Commission, and County staff were compiled into a single drawing.

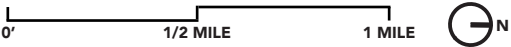
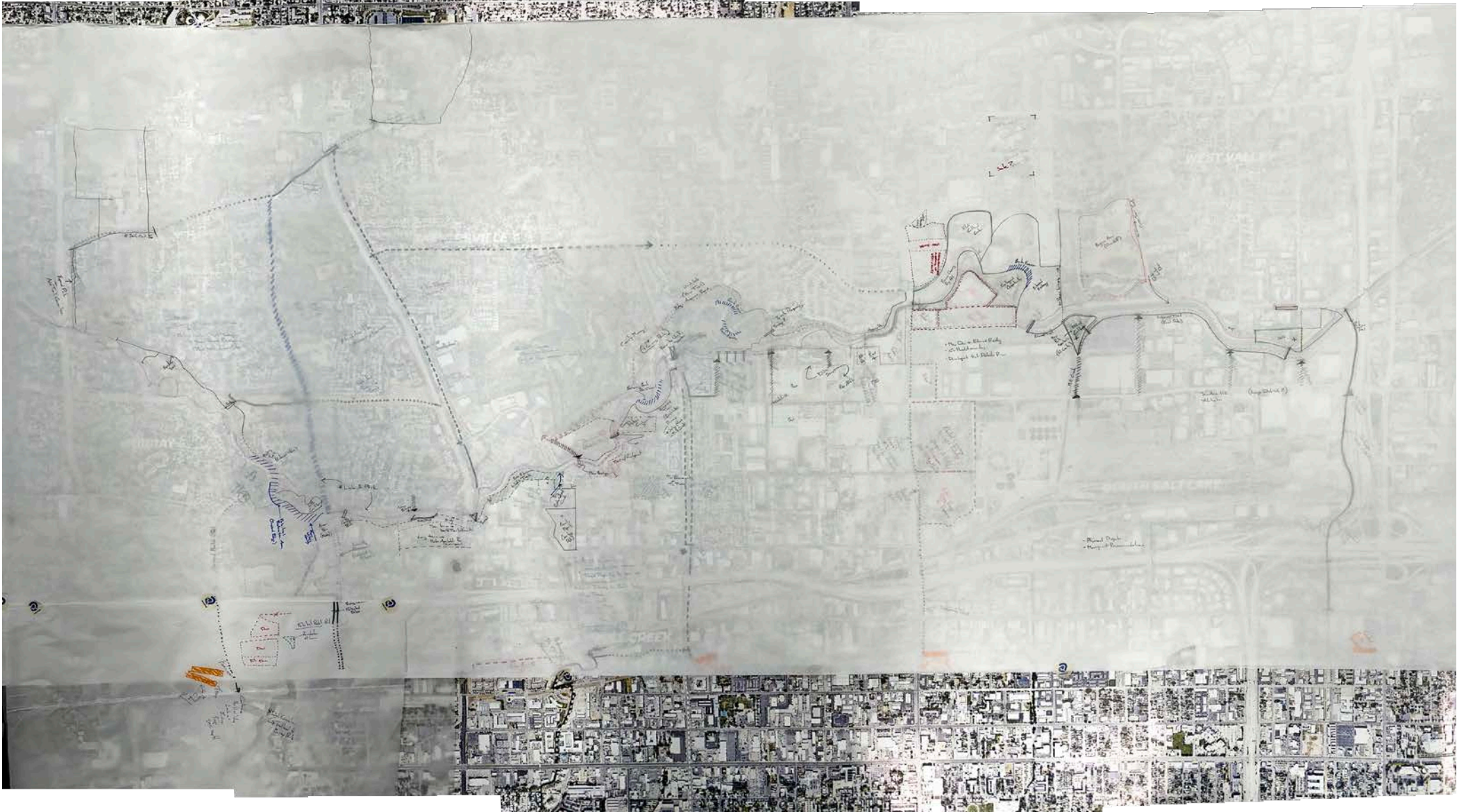

PLAN OVERVIEW

Compiled Notes
from Stakeholder +
County Workshops

Notes from the workshops with the five municipalities, the Jordan River Commission, and County staff were compiled into a single drawing.

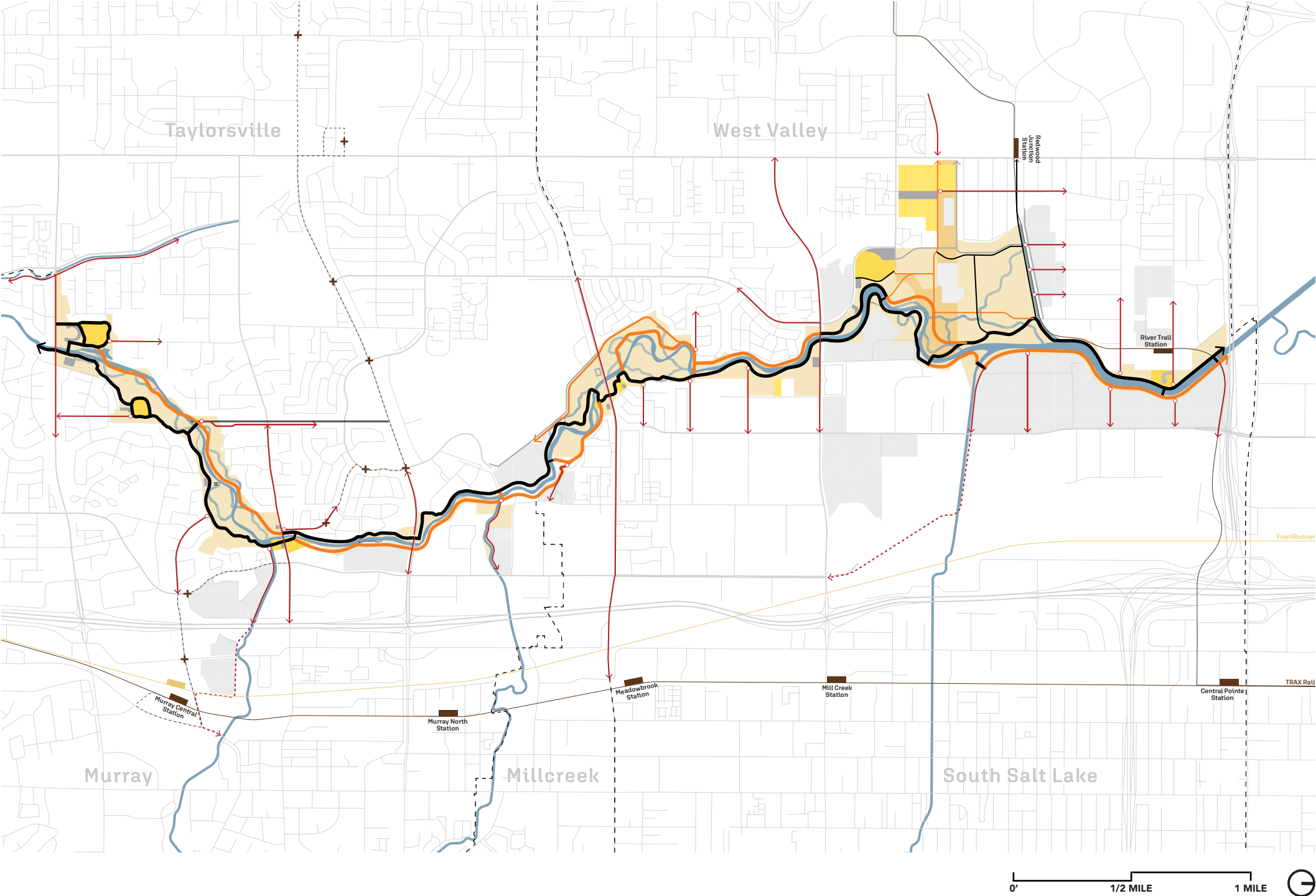

MUNICIPAL PLANS REVIEW

Municipal Area Plans + General Plan Documents

General and Area Plans from each municipality were reviewed to ensure alignment

Referenced Plans

- West Valley City Area Station Plan [6/26/25]
- City of South Salt Lake Redevelopment Agency [10/25/23]
- Murray Central Station Plans [5/2/19]

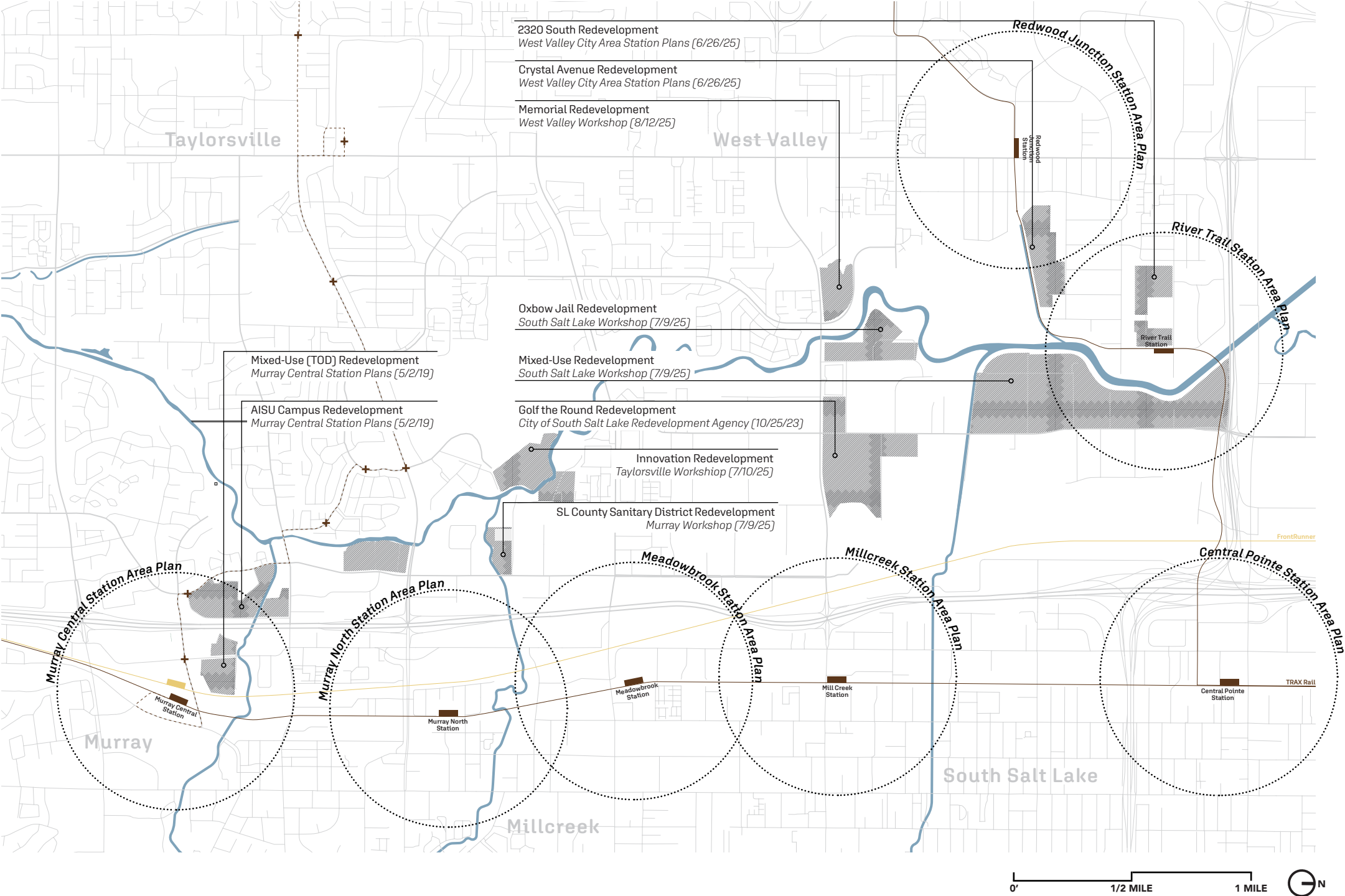

Connected Communities

- Trail on both sides
- Improved public access points
- Increase awareness

SYSTEM WIDE GOALS – CONNECTED COMMUNITIES

JRP Trail + Public Access Gaps

The Jordan River Park trail predominately only occurs on one side of the river, and there are often large gaps between identified public access points.

- Legend
- Existing JRP Trail
 - Public Access Point

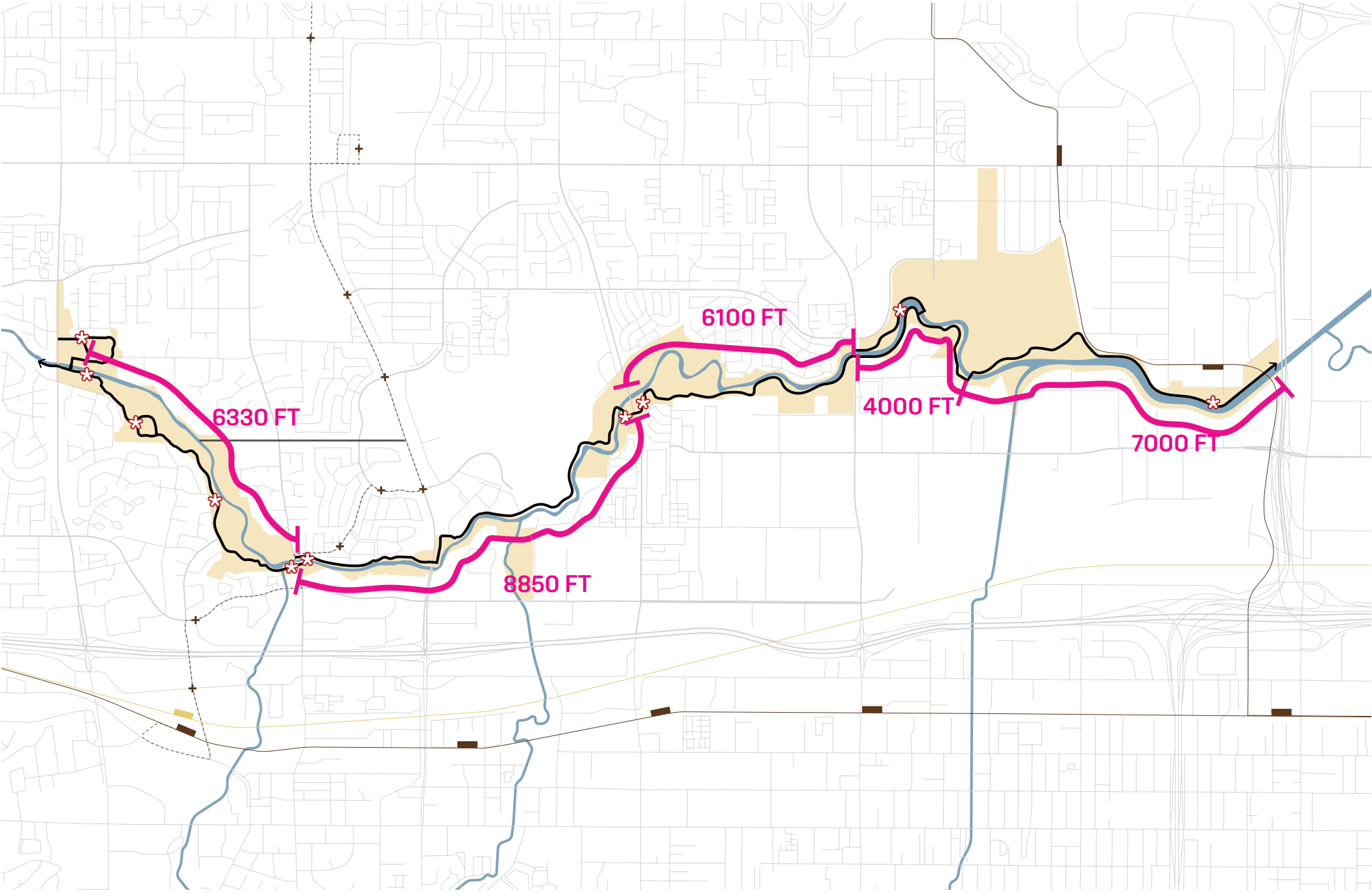

Healthy River Corridor

- Improve water quality + habitat
- Restore flood plain connections
- Preserve habitat

SYSTEM WIDE GOALS – HEALTHY RIVER CORRIDOR

Primary Ecological Enhancement Areas

Enhancements to the river and ecology on publically administrated land will benefit the health of the river corridor and define areas for wildlife habitat.

- Legend
- Waterbody
 - Levee
 - County Property
 - Extent

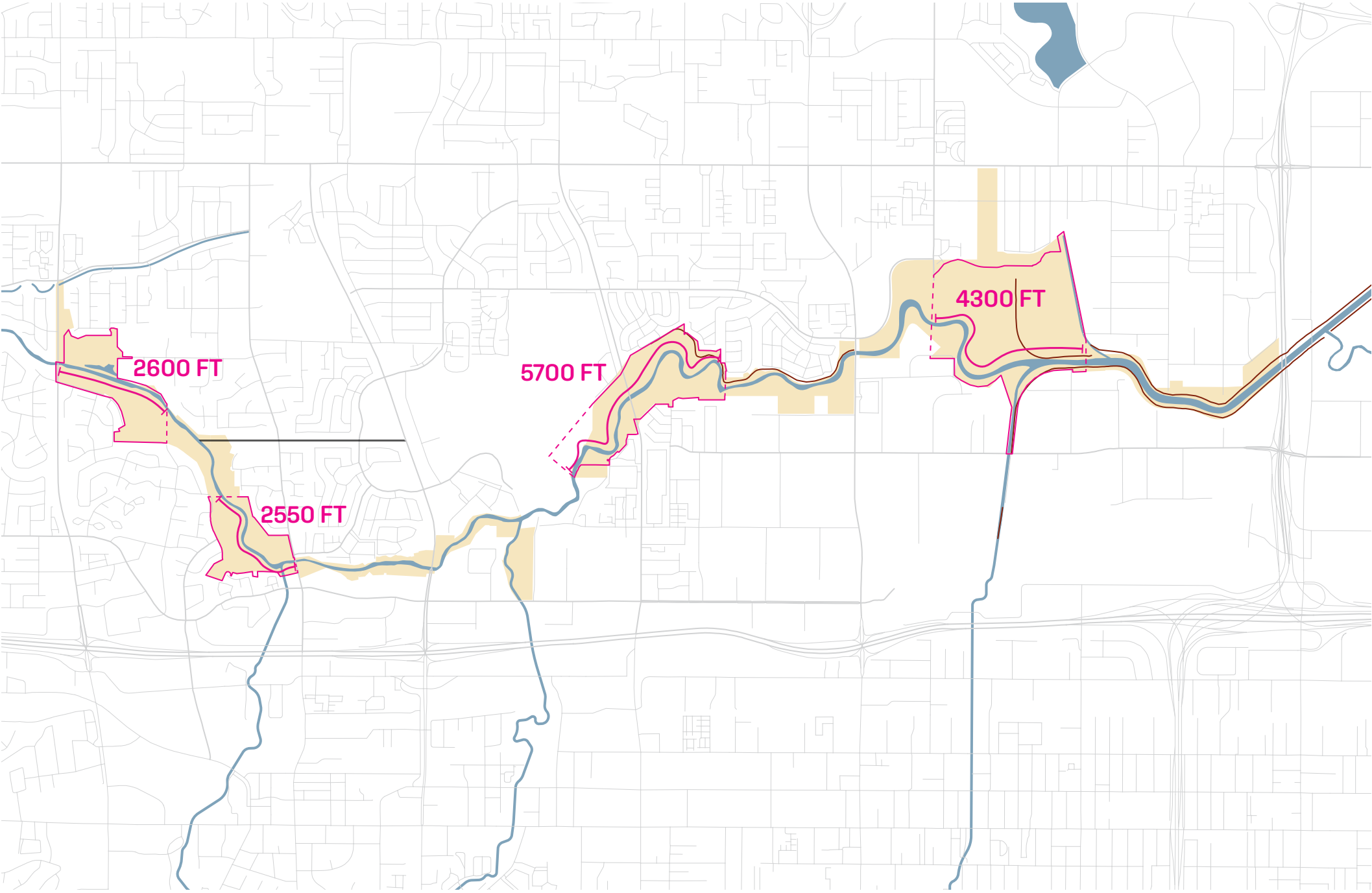

Active River

- Increase water access
- Improve continuity

SYSTEM WIDE GOALS – ACTIVE RIVER

Increased Water Access + Continuity

Building on the existing boating access and water get-downs along the corridor encourages more active use of the river.

- Legend
- Waterbody
 - Water Get-Down
 - Boat Launch



Equitable + Welcoming Spaces

- Enhance riverside amenities
- Expanded passive recreation

SYSTEM WIDE GOALS – EQUITABLE + WELCOMING SPACES

Enhance riverside public amenities

Building on the wide area of recreational and cultural amenities to further activate the river corridor.

Legend

- F Fields
- C Courts
- Playground
- Dog Park
- Pool
- Fishing
- Multi-Use Trails
- Equestrian Trails
- Community Garden
- Boat Launch

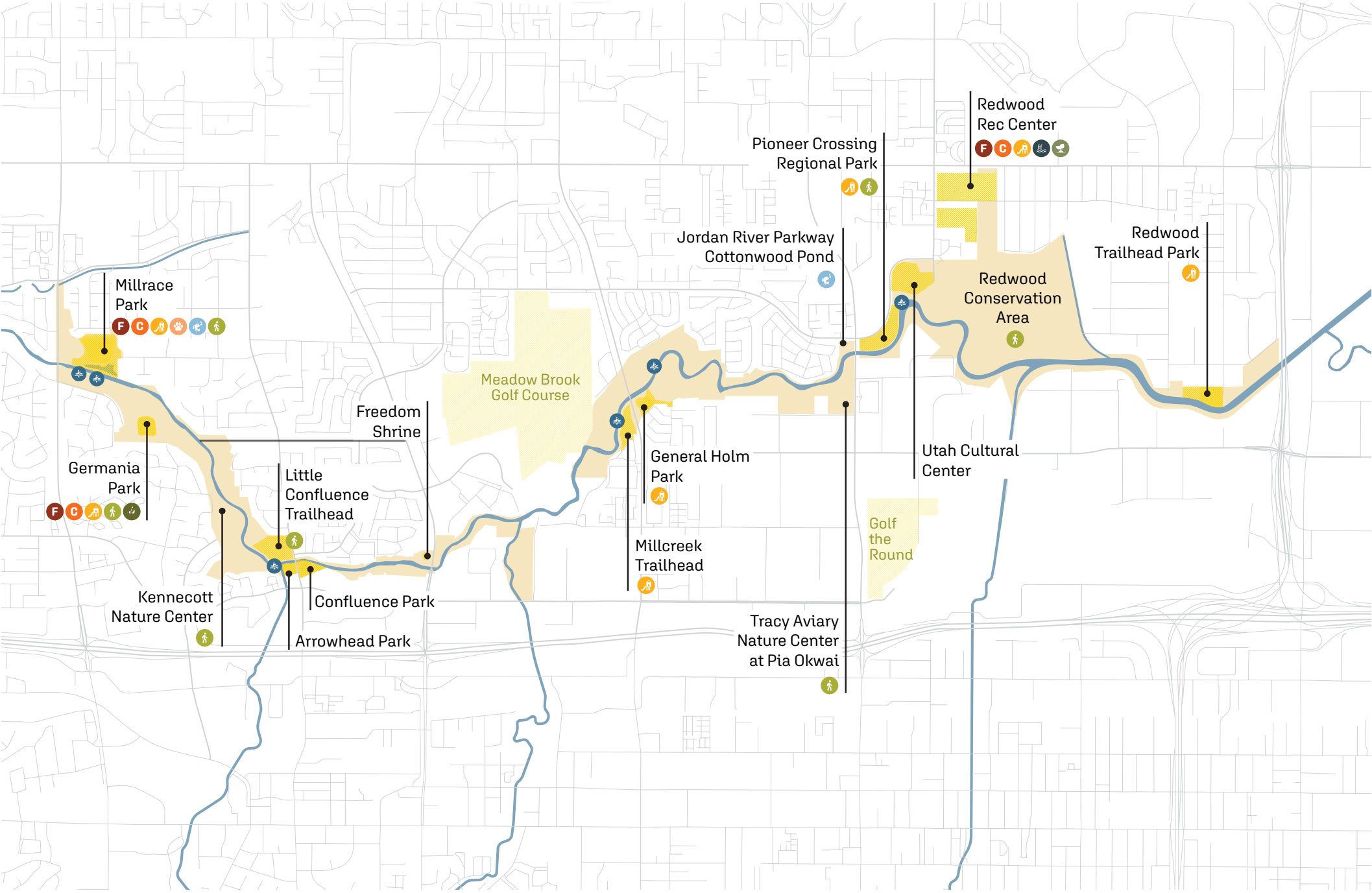

Operations + Management

- Single-entity management oversight
- Phasable funding approach
- Cohesive programming opportunities

SYSTEM WIDE GOALS – OPERATIONS + MANAGEMENT

Corridor-wide management + funding approach

Authorizing a single third party entity to oversee all maintenance, operations, and funding for the designated Jordan River Recreation Area Zone.

- Legend**
- Waterbody
 - Levee
 - County Property
 - Extent

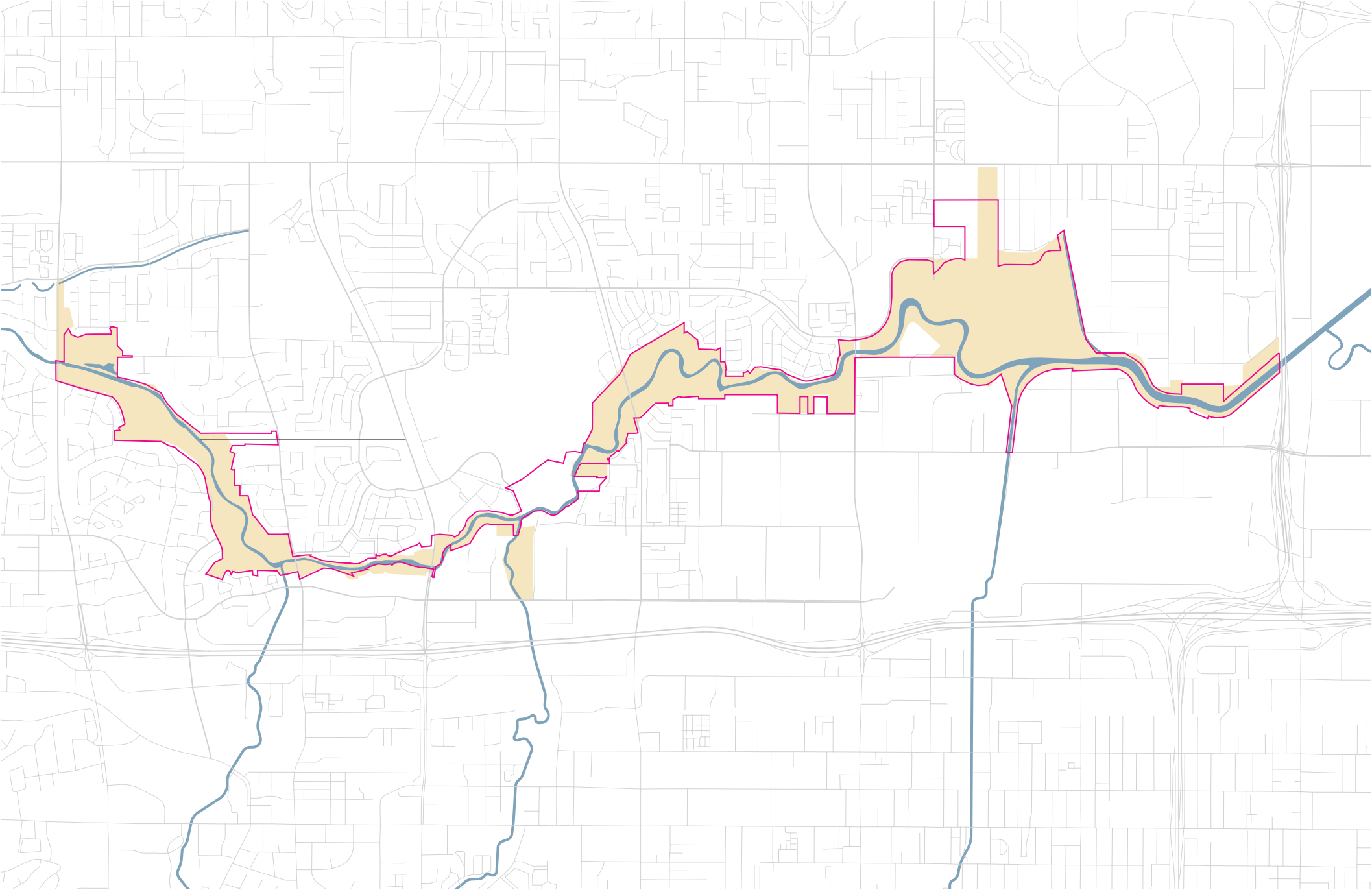

Connected Communities: Trail on both sides, increase access from neighborhoods

Healthy River Corridor: Ecological restoration, buffers, habitat, flood plain connections, water quality

Active River: Water Recreation, gathering spaces

Equitable + Welcoming Spaces: Cultural amenities, safety, inclusive access

Operations + Management: Coordinated governance, consistent maintenance + programming

FOCUS ZONES OVERVIEW

Segment 1:
Neighborhood Connections

Segment 2:
Three Parks Confluence

Segment 3:
Ecological Spine

Segment 4:
Four Corners Commons

Segment 5:
Tracy Aviary Enhancements

Segment 6:
Destination Park + Oxbow
Transformation

Segment 7:
Water-based Recreation +
River Edge Renewal

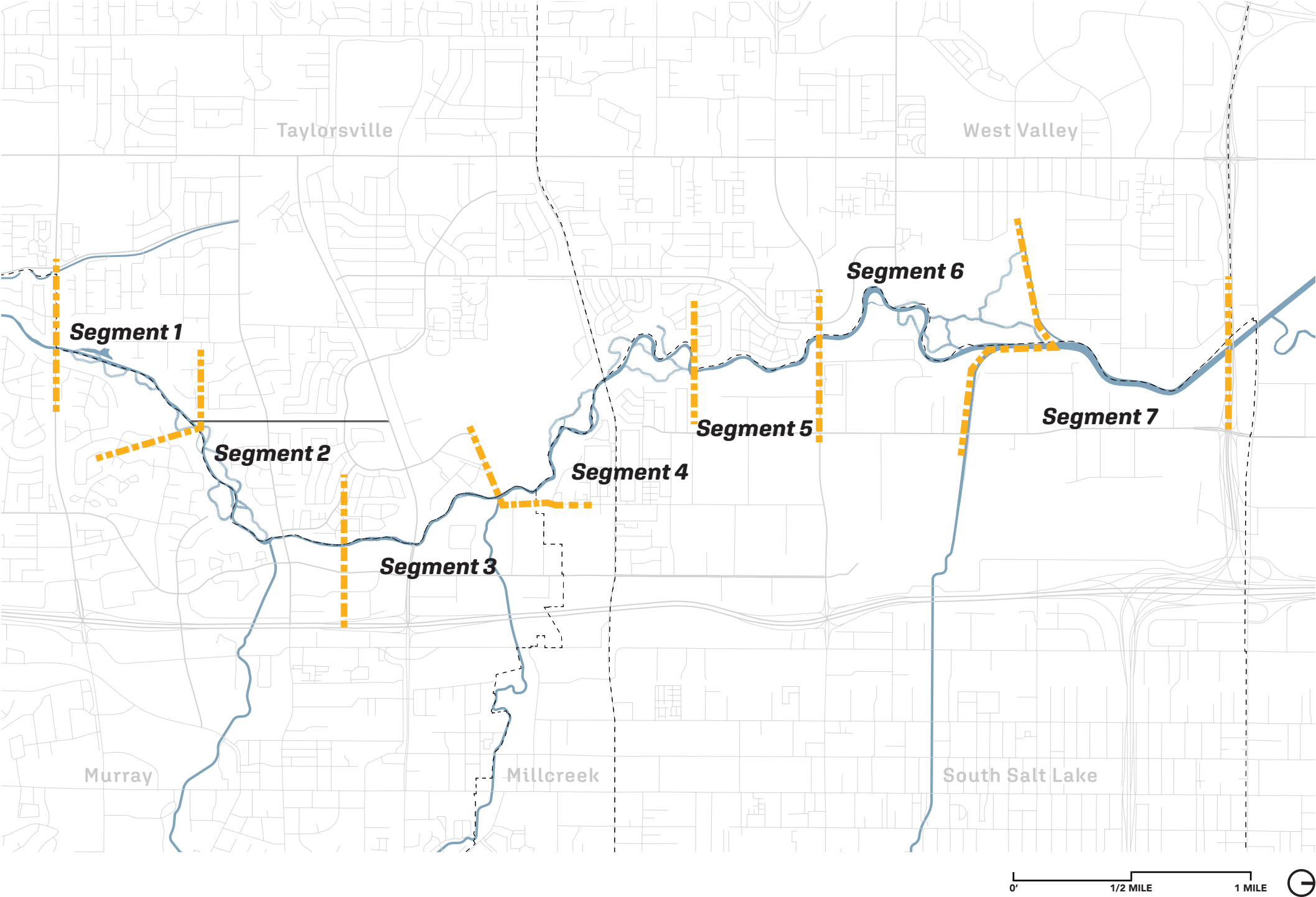

SEGMENT 1 — AERIAL OVERVIEW

Neighborhood
Connections

Ecological stitching, N.
Jordan Canal Trail tie-in,
lighter interventions

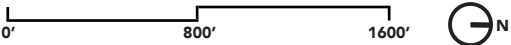
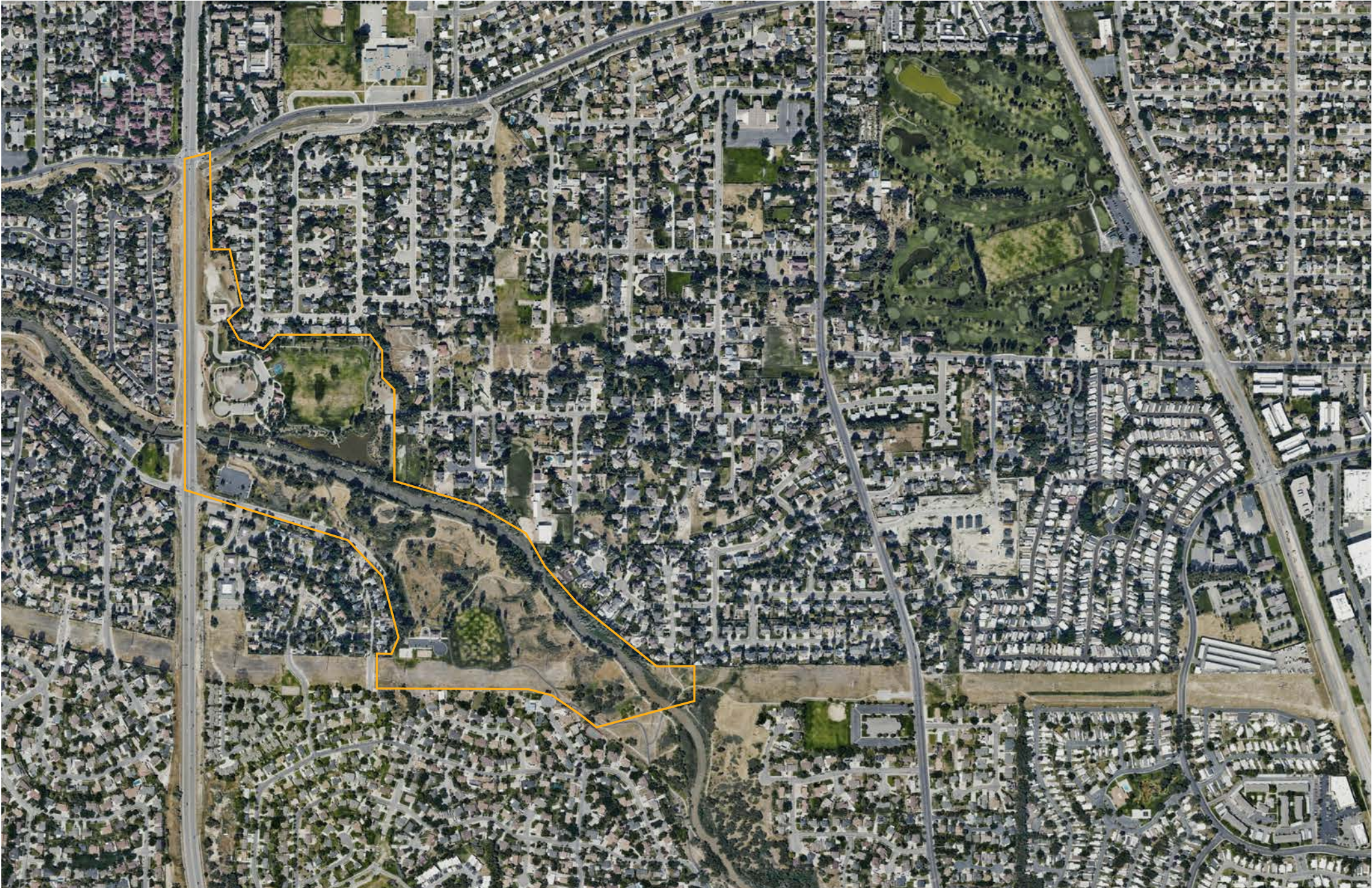

SEGMENT 1 — EXISTING CONDITIONS

Neighborhood
Connections

Ecological stitching, N.
Jordan Canal Trail tie-in,
lighter interventions

- Legend
- Existing JRP Trail
 - Undesignated Trail
 - Soft Surface Trail
 - Focus Area
 - Existing Park
 - Development Opportunity
 - Parking
 - Boat Launch

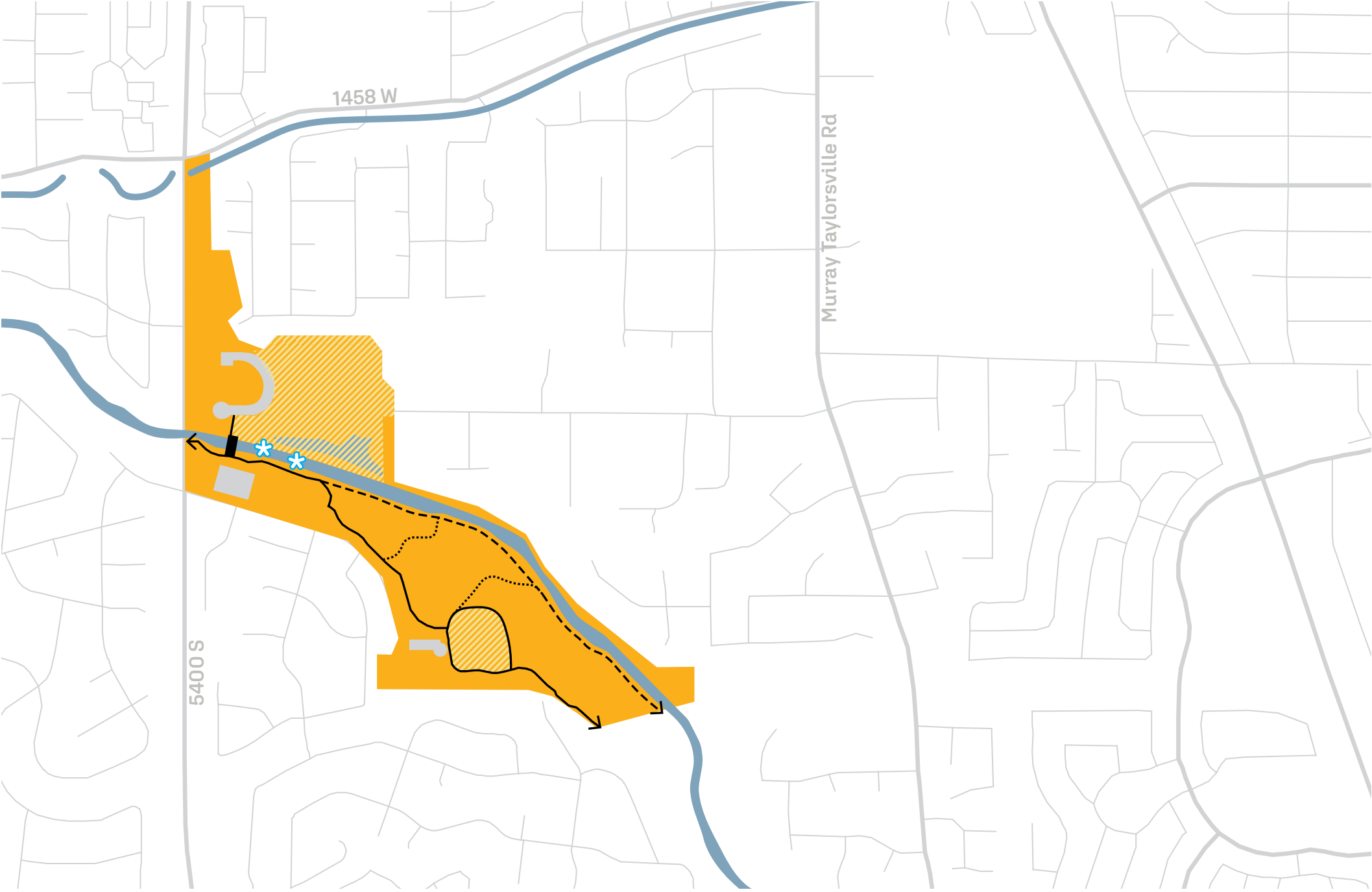

SEGMENT 1 — EXISTING CONDITIONS

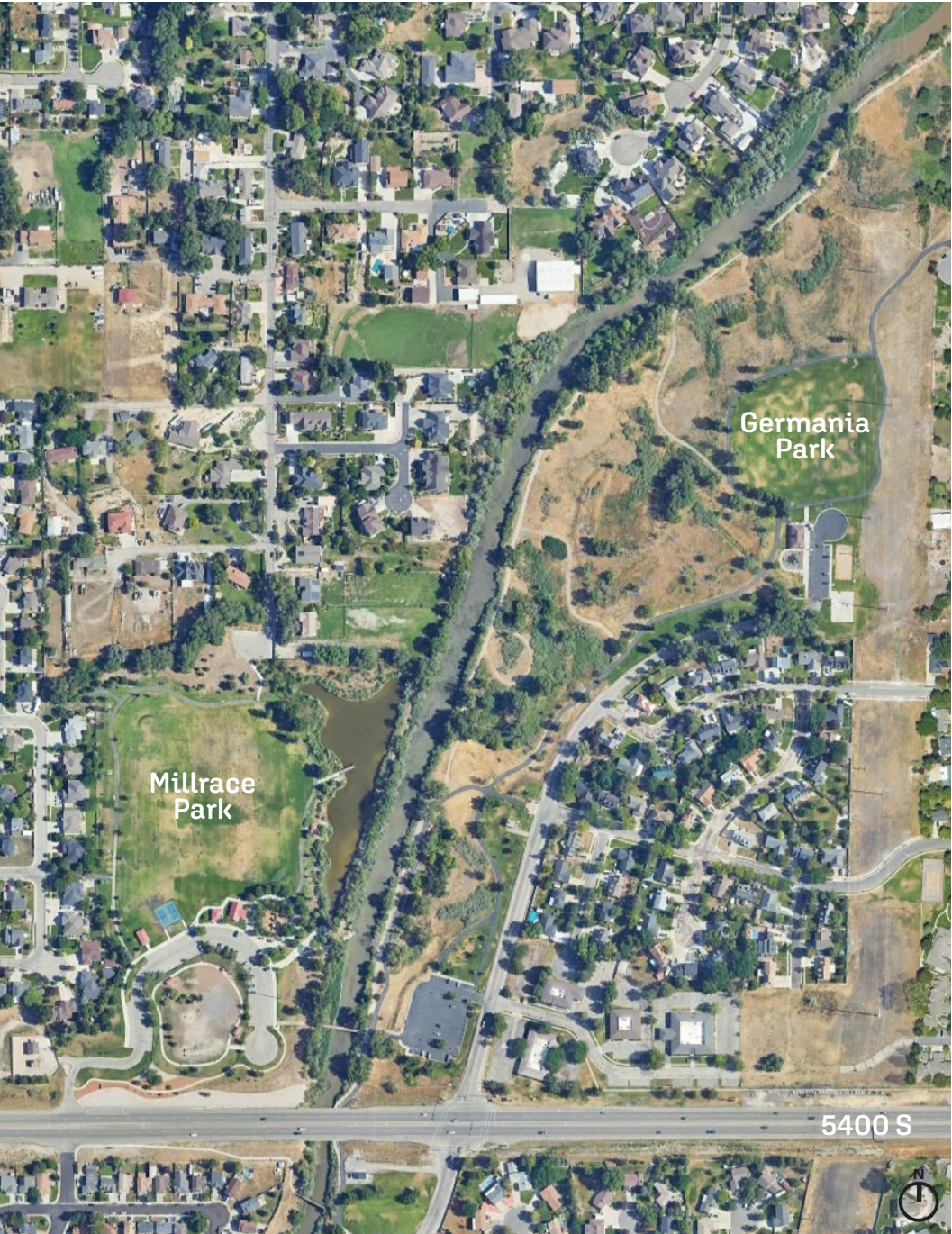

Enlarged Aerial of the south section of Segment 6



Aerial View of Millrace Park and Germania Park



Pond and dock at Millrace Park

SEGMENT 1 – PRIMARY PROPOSITIONS

Nearhood
Connections

Ecological stitching, N.
Jordan Canal Trail tie-in,
lighter interventions

Primary Propositions

- Jordan Canal Trail Connection
- Up & L Corridor Trail Improvements
- Wetland Boardwalk
- Stream + Floodbank Resotration

Legend

- Existing JRP Trail
- Existing Park Trail
- New JRP Trail
- New Park Trail
- Neighborhood Connector
- New Road
- Existing Program Area
- Potential Program Area
- Redevelopment Opportunity
- Parking
- Boat Launch

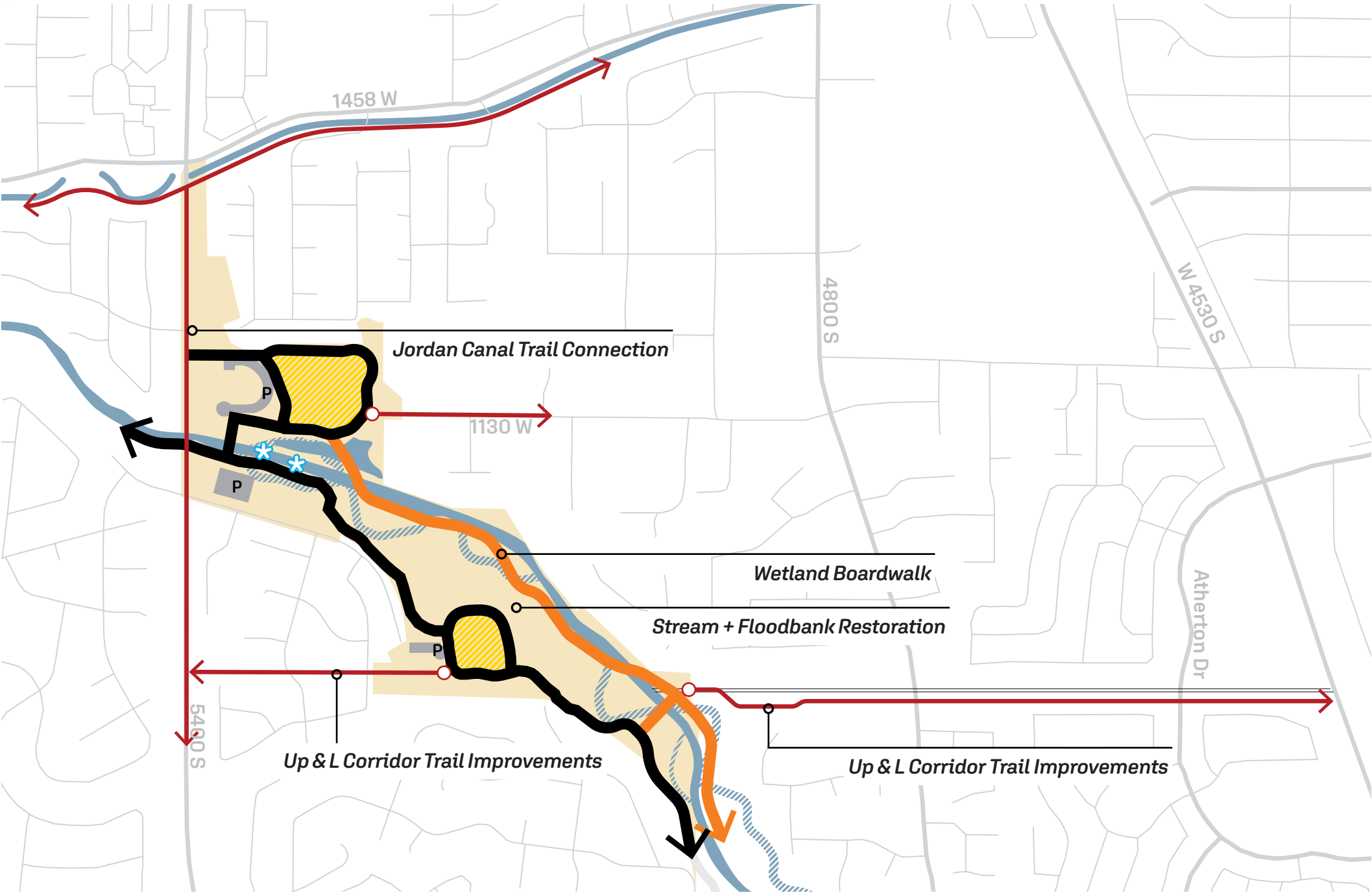

SEGMENT 1 – ECOLOGICAL RESTORATION

River Restoration Recommendations*

Create narrower but variable geometry to promote development of riffle pool morphology and periodic floodplain connection.

Relocate primary channel by reconnecting or constructing new meander bends.

Create or enhance back-bar and meander cut-off channels .

Connect floodplain areas where feasible, including options for oxbow ponds, wetlands, and other low areas.

Split flow into side channels and floodplain areas to dissipate stream energy and create managed, relatively safe public amenities.

Improve stormwater pollution through green infrastructure.

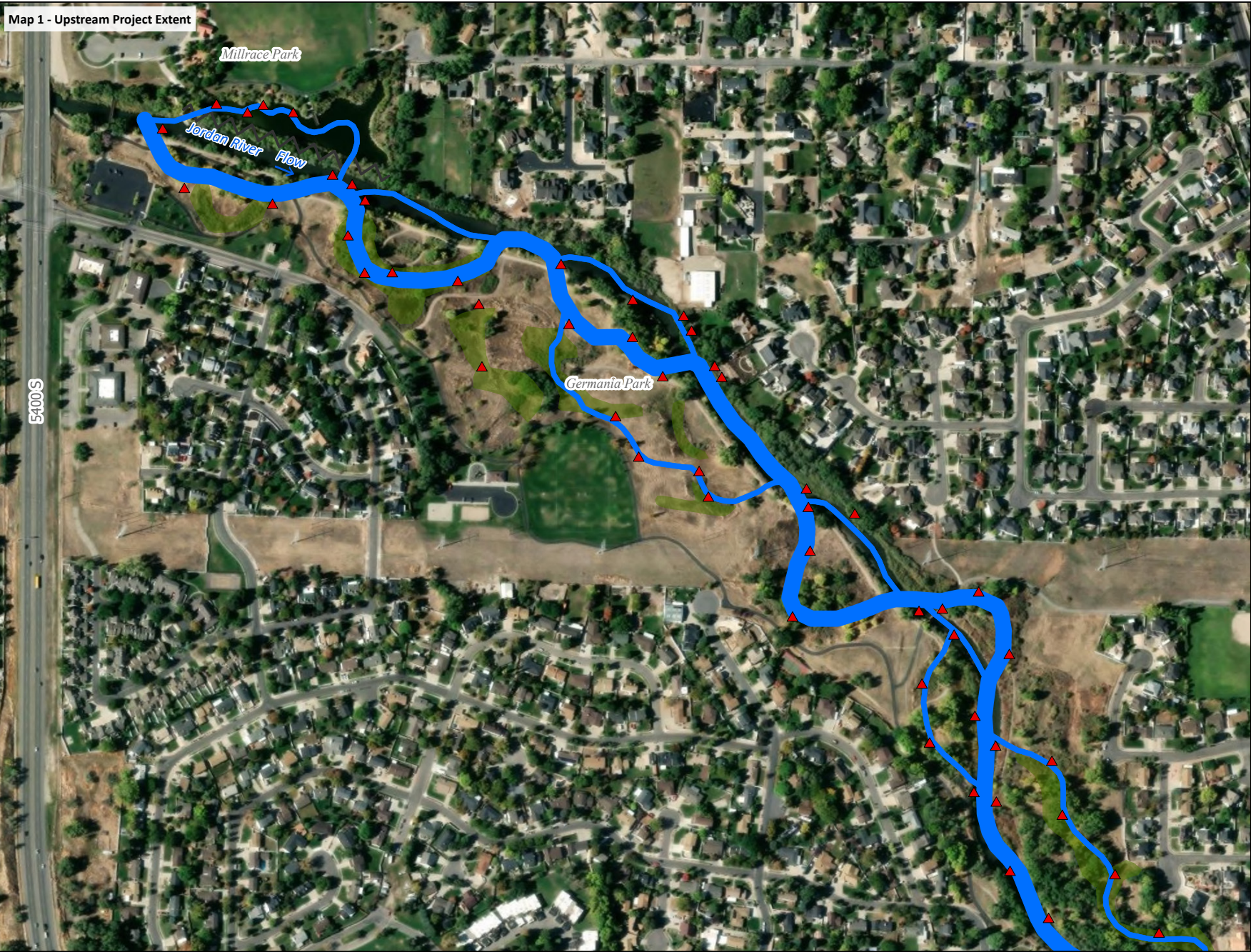

- ▲ Proposed Wood Structure
- Proposed Channels
- Proposed Levee Removal
- Proposed Ponds
- Proposed Wetlands

Source: 2014 LiDAR (acquired between 10/18/23 and 3/22/24) from Utah Geospatial Resource Center (UGRC) Raster Data Discovery (raster.utah.gov)

- Notes:
- 1 - Areas of channel cut/fill may be necessary to achieve appropriate geometry and hydraulic response; TBD (not shown).
 - 2 - Additional wetlands should be considered at stormwater discharge locations once identified (not shown).
 - 3 - Improve riparian vegetation by managing invasive species and planting natives (not shown).

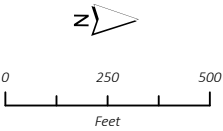

FIGURE 1
Stream and Floodplain Restoration Concepts
Jordan River Master Plan for Salt Lake County, UT

* Note these are preliminary recommendations by hydrology consultant and have not been yet coordinated with the plan propositions.

SEGMENT 1 — RESTORED FLOODPLAIN + WETLAND BOARDWALK



Poudre River Restoration, Greeley, CO



Banks of the Allier River

SEGMENT 2 — AERIAL OVERVIEW

Three Parks
Confluence

Unifying Confluence Park,
Little Confluence Trailhead,
Arrowhead Park

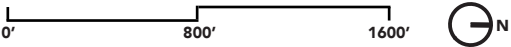
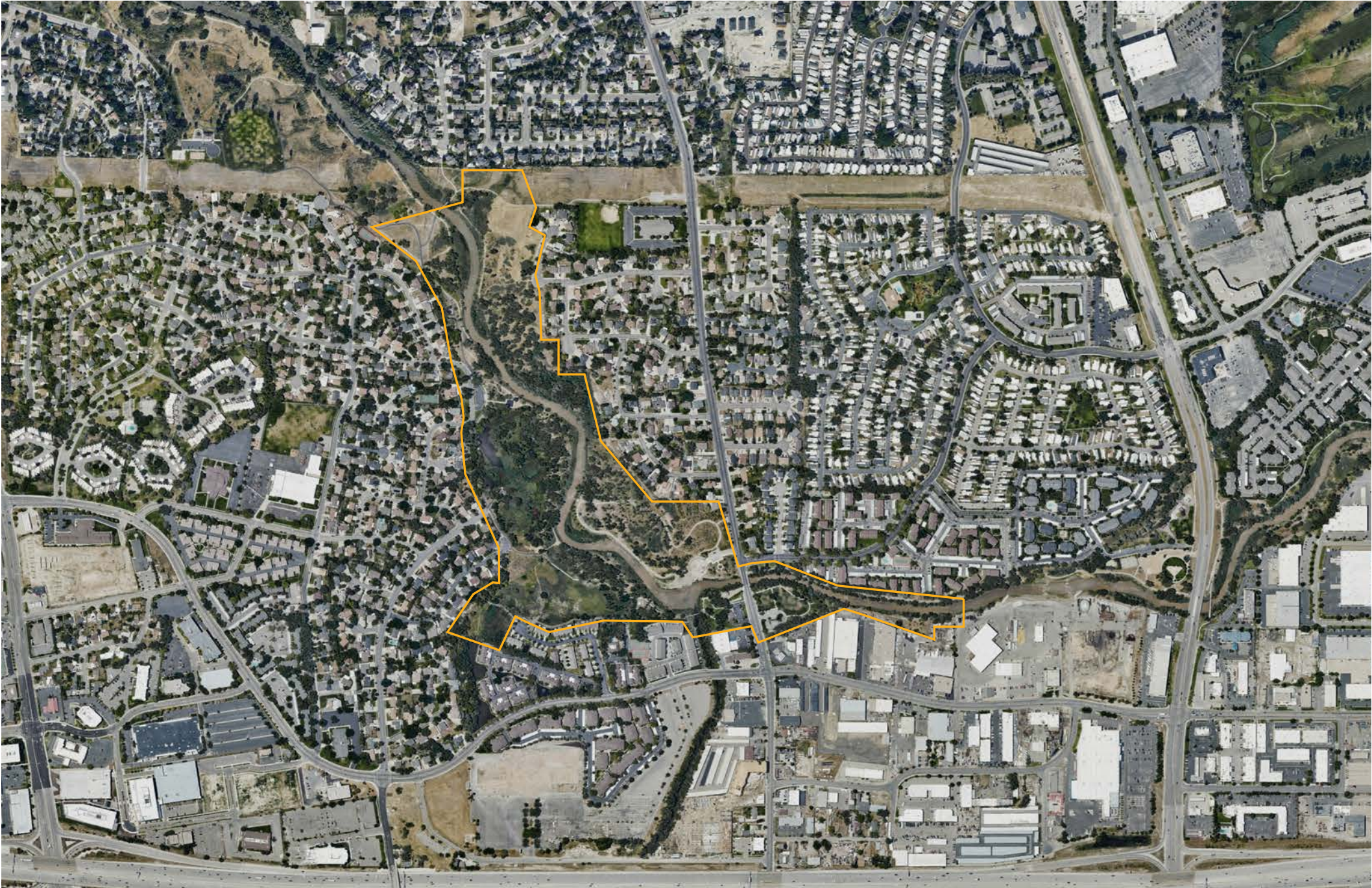

SEGMENT 2 – EXISTING CONDITIONS

Three Parks
Confluence

Unifying Confluence Park,
Little Confluence Trailhead,
Arrowhead Park

- Legend
- Existing JRP Trail
 - Undesignated Trail
 - Soft Surface Trail
 - Focus Area
 - Existing Park
 - Development Opportunity
 - Parking
 - Boat Launch

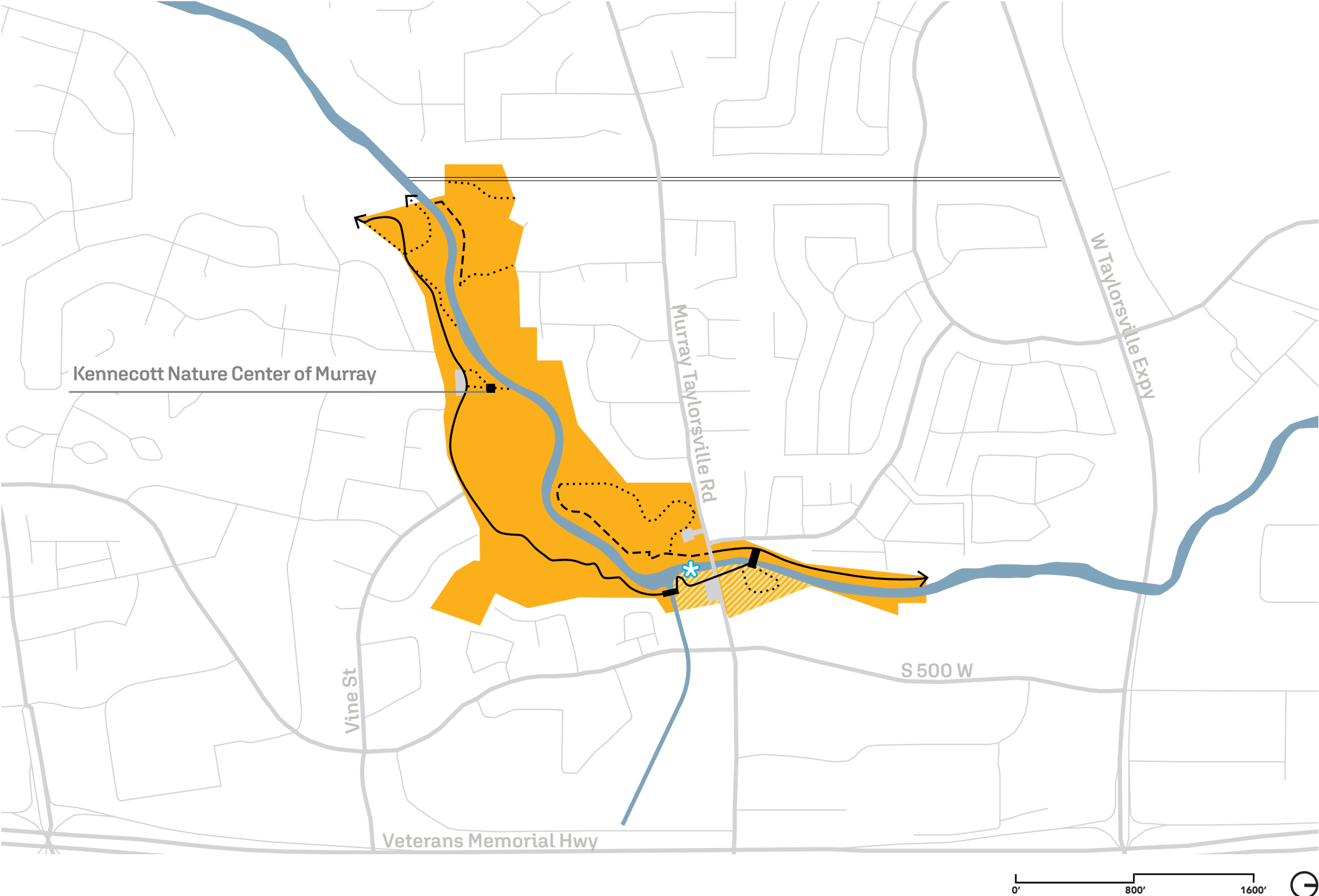

SEGMENT 2 – EXISTING CONDITIONS

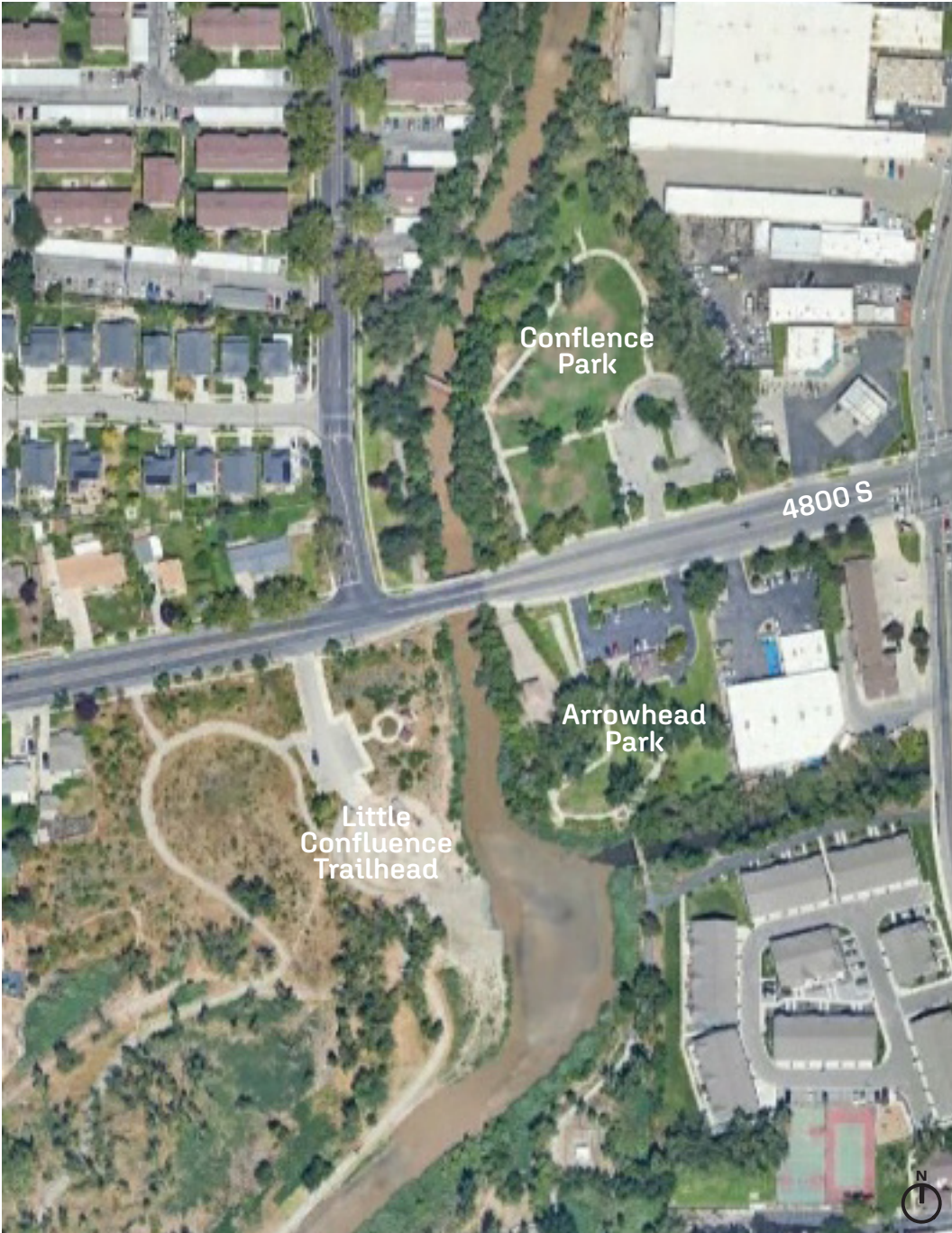

Enlarged Aerial of Segment 5



Little Confluence Trailhead pavilions



Roof of Kennecott Nature Center of Murray

SEGMENT 2 – PRIMARY PROPOSITIONS

Three Parks Confluence

Unifying Confluence Park, Little Confluence Trailhead, Arrowhead Park

Primary Propositions

- Three Parks Confluence
- New Crossing (Bridge)
- Ecological Restoration
- Redevelopment Opportunities

Legend

- Existing JRP Trail
- Existing Park Trail
- New JRP Trail
- New Park Trail
- Neighborhood Connector
- New Road
- Existing Program Area
- Potential Program Area
- Redevelopment Opportunity
- Parking
- Boat Launch

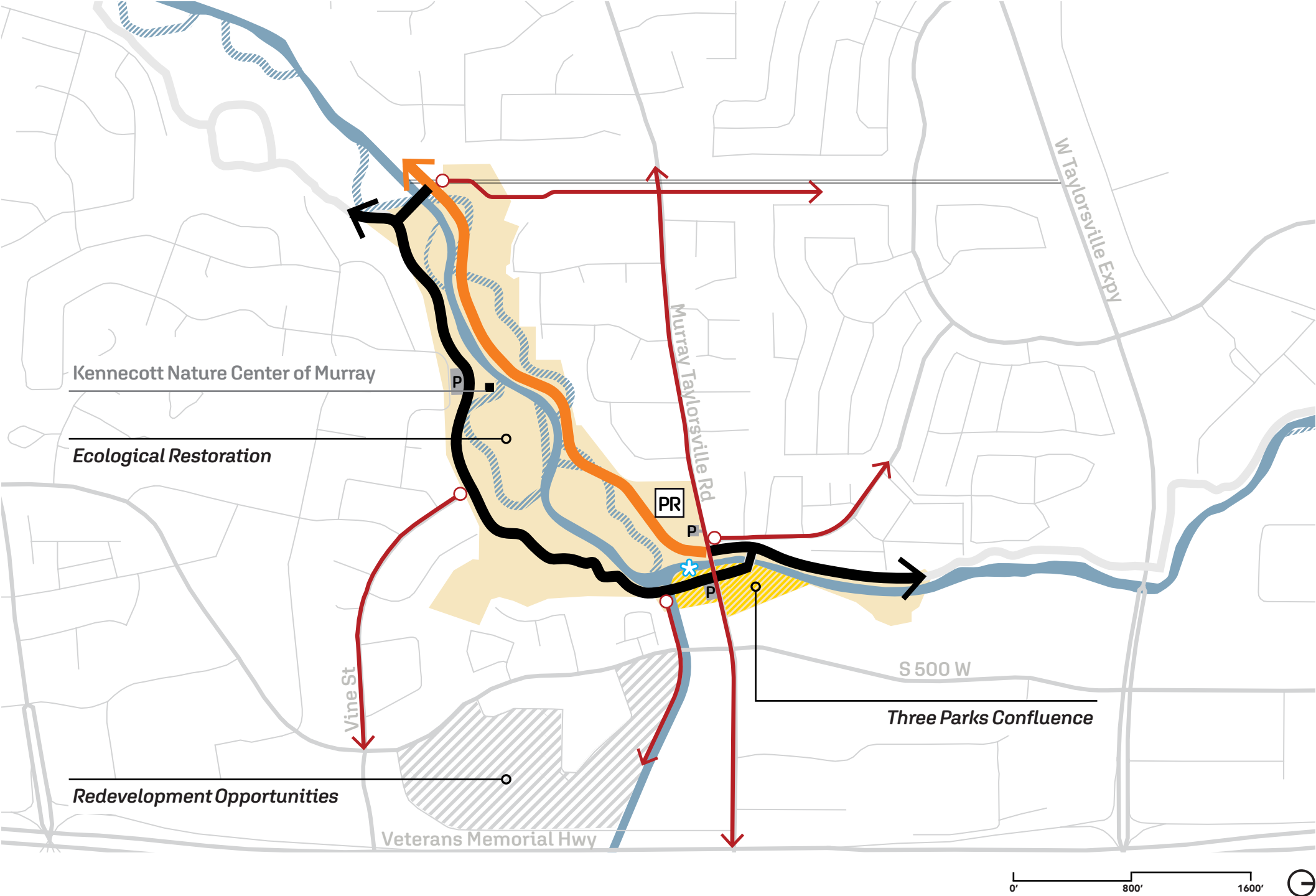

SEGMENT 2 — ECOLOGICAL RESTORATION

River Restoration Recommendations*

Create narrower but variable geometry to promote development of riffle pool morphology and periodic floodplain connection.

Relocate primary channel by reconnecting or constructing new meander bends.

Create or enhance back-bar and meander cut-off channels .

Connect floodplain areas where feasible, including options for oxbow ponds, wetlands, and other low areas.

Split flow into side channels and floodplain areas to dissipate stream energy and create managed, relatively safe public amenities.

Improve stormwater pollution through green infrastructure.

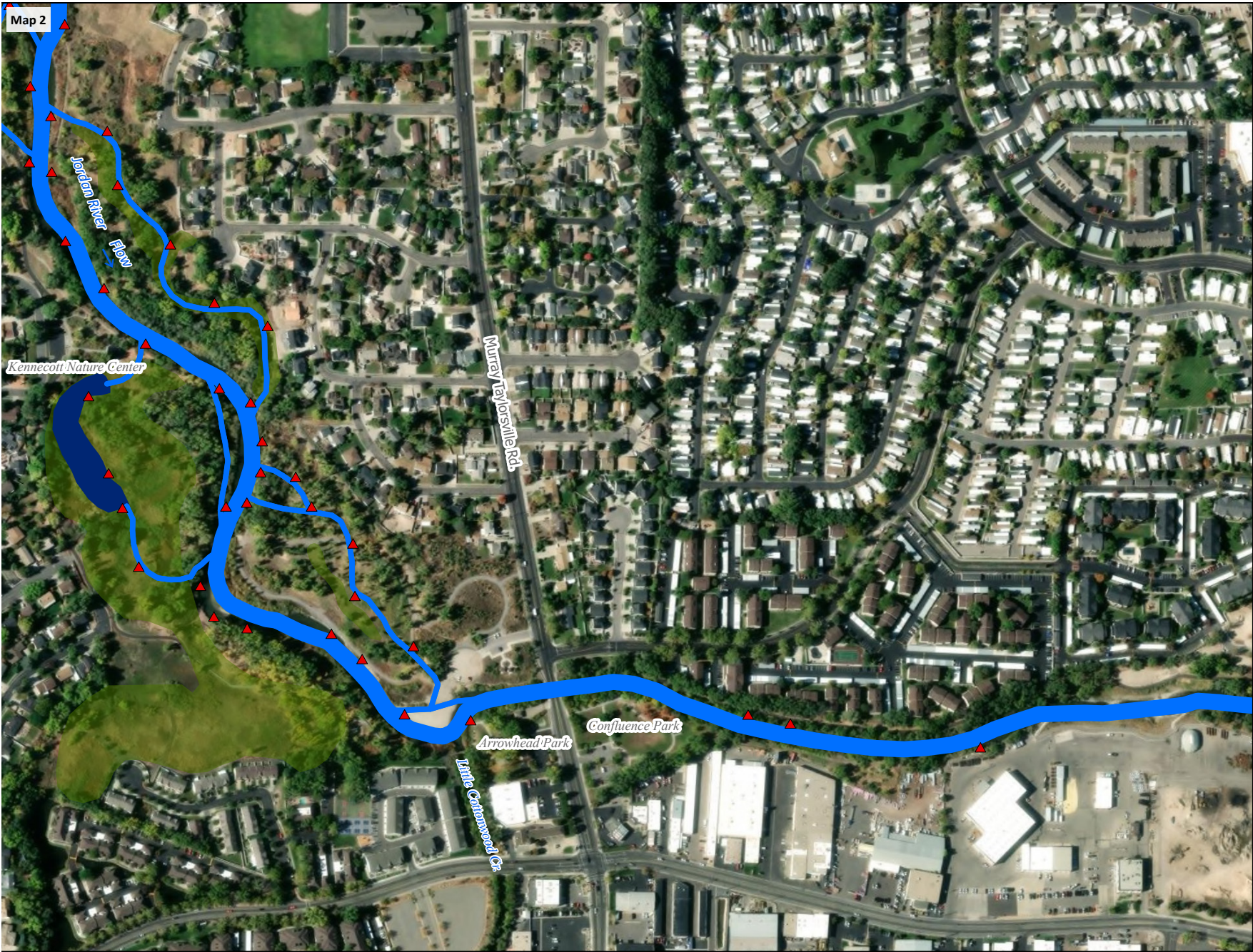

- ▲ Proposed Wood Structure
- Proposed Channels
- ~ Proposed Levee Removal
- Proposed Ponds
- Proposed Wetlands

Source: 2014 LiDAR (acquired between 10/18/23 and 3/22/24) from Utah Geospatial Resource Center (UGRC) Raster Data Discovery (raster.utah.gov)

- Notes:
- 1 - Areas of channel cut/fill may be necessary to achieve appropriate geometry and hydraulic response; TBD (not shown).
 - 2 - Additional wetlands should be considered at stormwater discharge locations once identified (not shown).
 - 3 - Improve riparian vegetation by managing invasive species and planting natives (not shown).

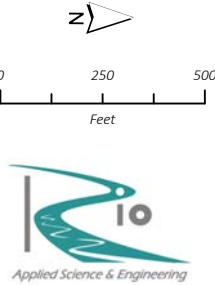

FIGURE 2
Stream and Floodplain Restoration Concepts
Jordan River Master Plan for Salt Lake County, UT

* Note these are preliminary recommendations by hydrology consultant and have not been yet coordinated with the plan propositions.

SEGMENT 3 — AERIAL OVERVIEW

Ecological Spine

Trail + habitat focus, limited but strategic redevelopment opportunities

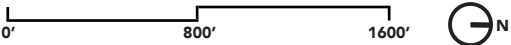
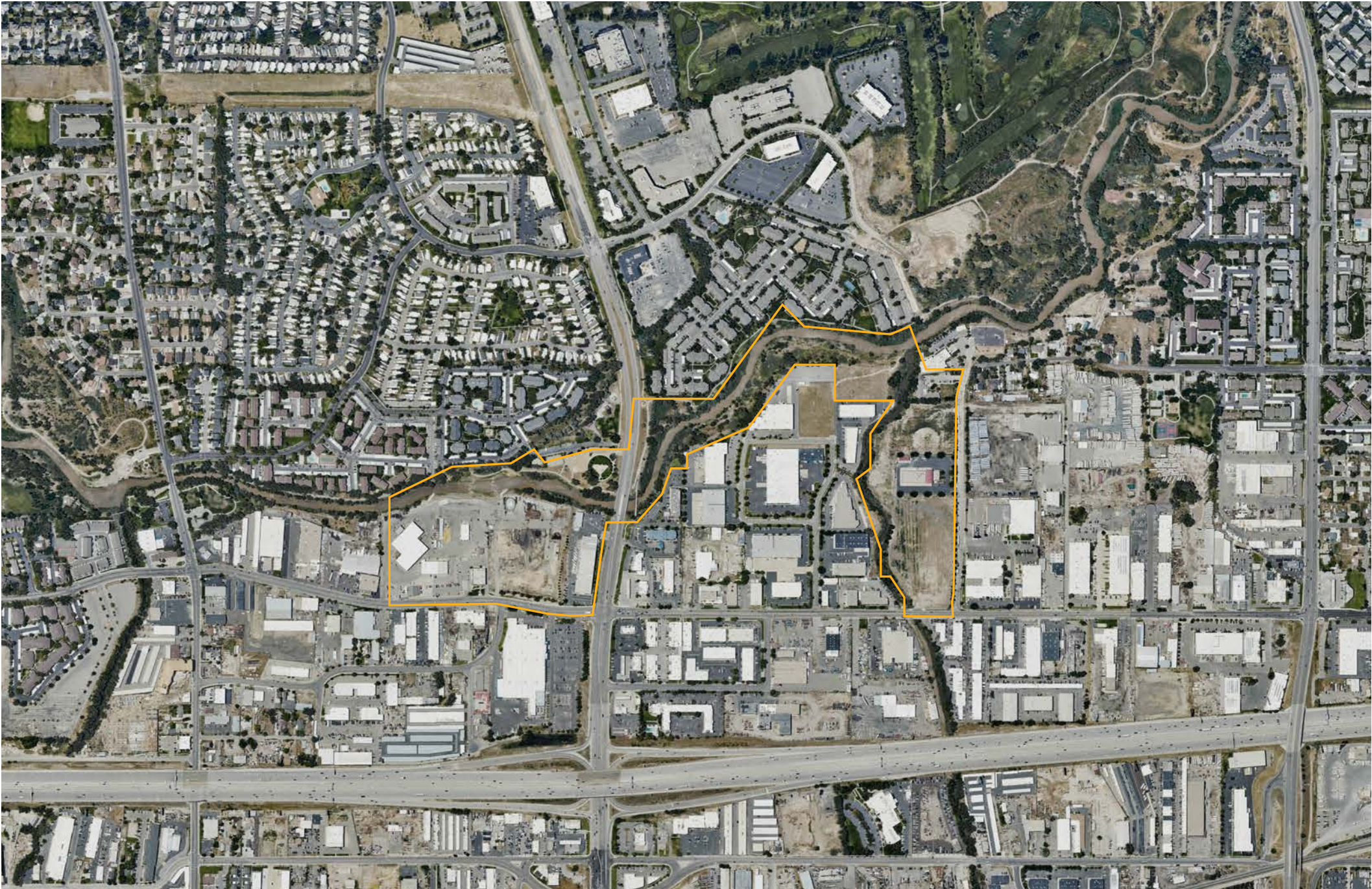

SEGMENT 3 – EXISTING CONDITIONS

Ecological Spine

Trail + habitat focus, limited but strategic redevelopment opportunities

- Legend
- Existing JRP Trail
 - Undesignated Trail
 - Soft Surface Trail
 - Focus Area
 - Existing Park
 - Development Opportunity
 - Parking
 - Boat Launch

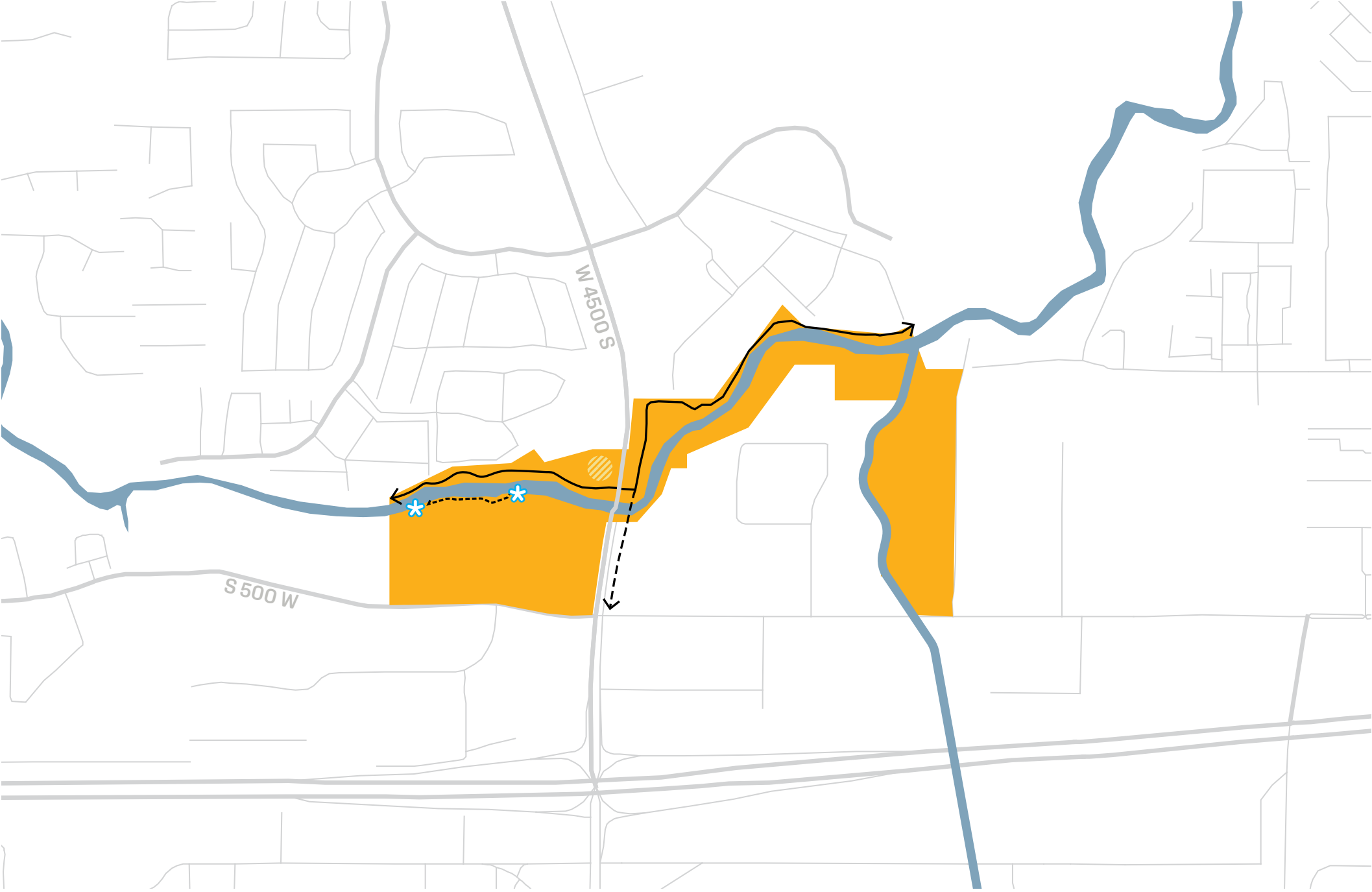

SEGMENT 3 — EXISTING CONDITIONS

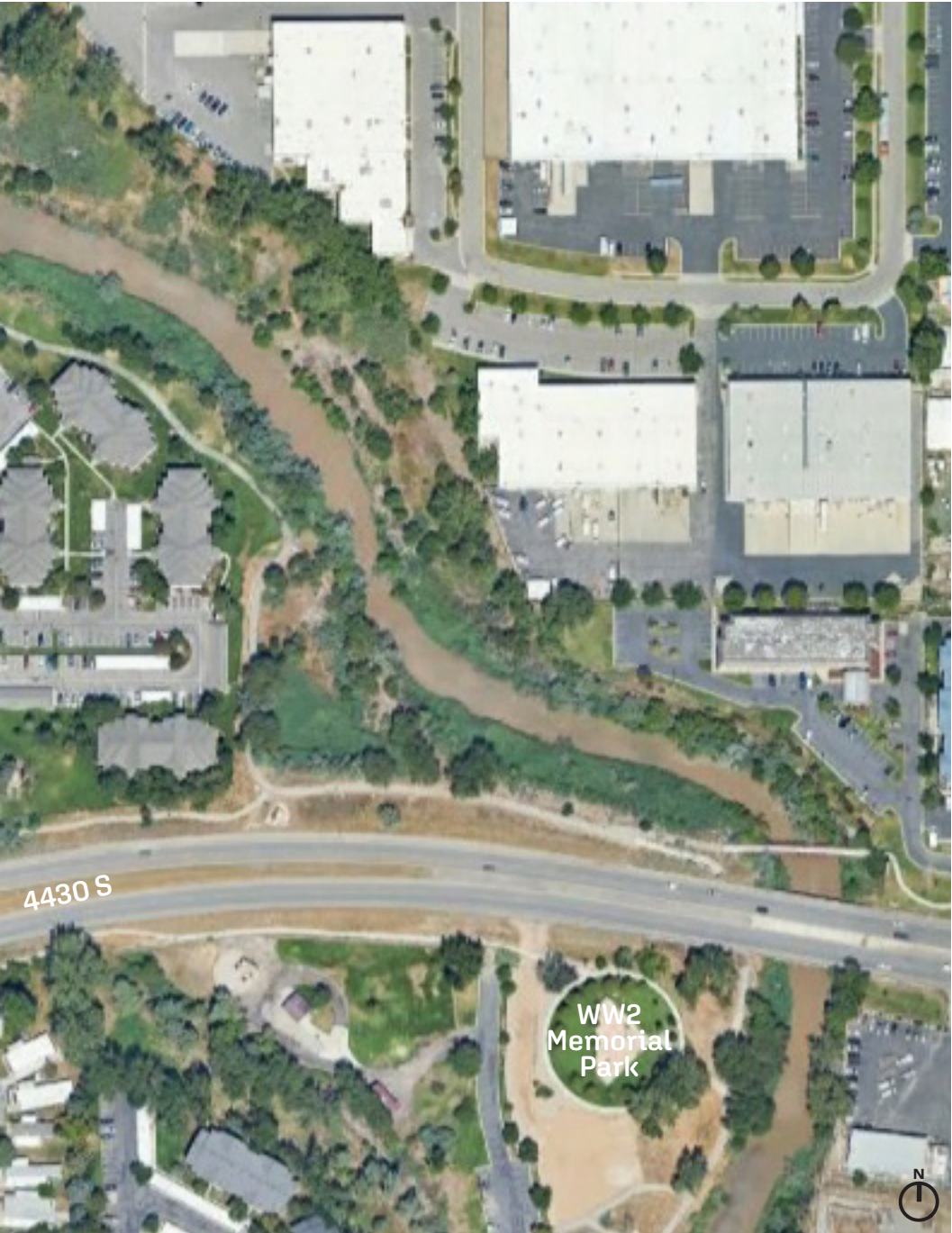

Enlarged Aerial of Segment 4



Residential complex along the JRP Trail on the north section of Segment 4



Limited ecological benefit along the JRP Trail on the south section of Segment 4

SEGMENT 3 – PRIMARY PROPOSITIONS

Ecological Spine

Trail + habitat focus, limited but strategic redevelopment opportunities

Primary Propositions

- Parking + Access to Memorial
- New Crossing (Bridge)
- Redevelopment Opportunities

Legend

- Existing JRP Trail
- Existing Park Trail
- New JRP Trail
- New Park Trail
- Neighborhood Connector
- New Road
- Existing Program Area
- Potential Program Area
- Redevelopment Opportunity
- Parking
- Boat Launch

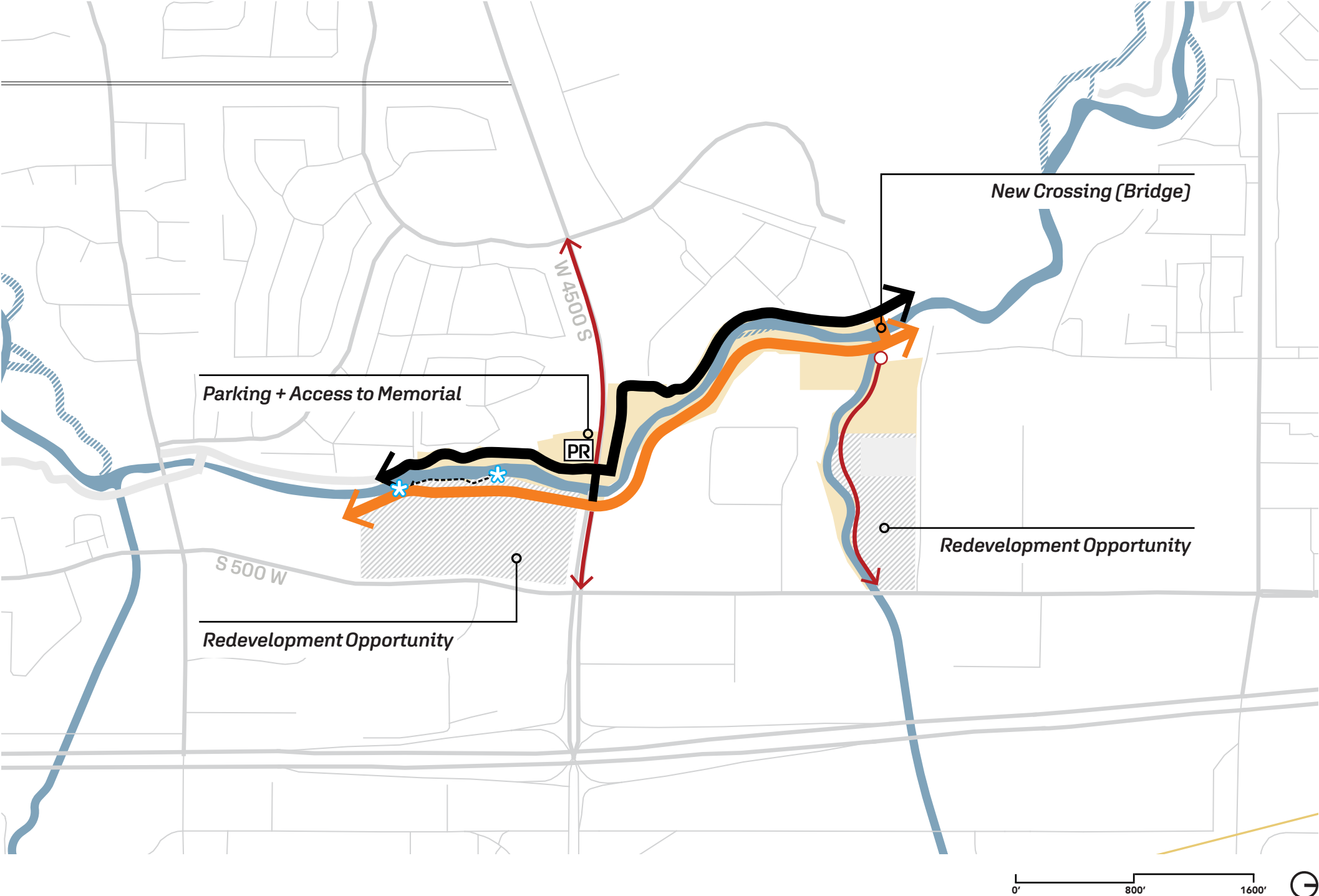

SEGMENT 4 — AERIAL OVERVIEW

Four Corners
Commons

Shared municipal park,
ecological expansion, public
services

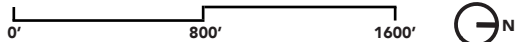
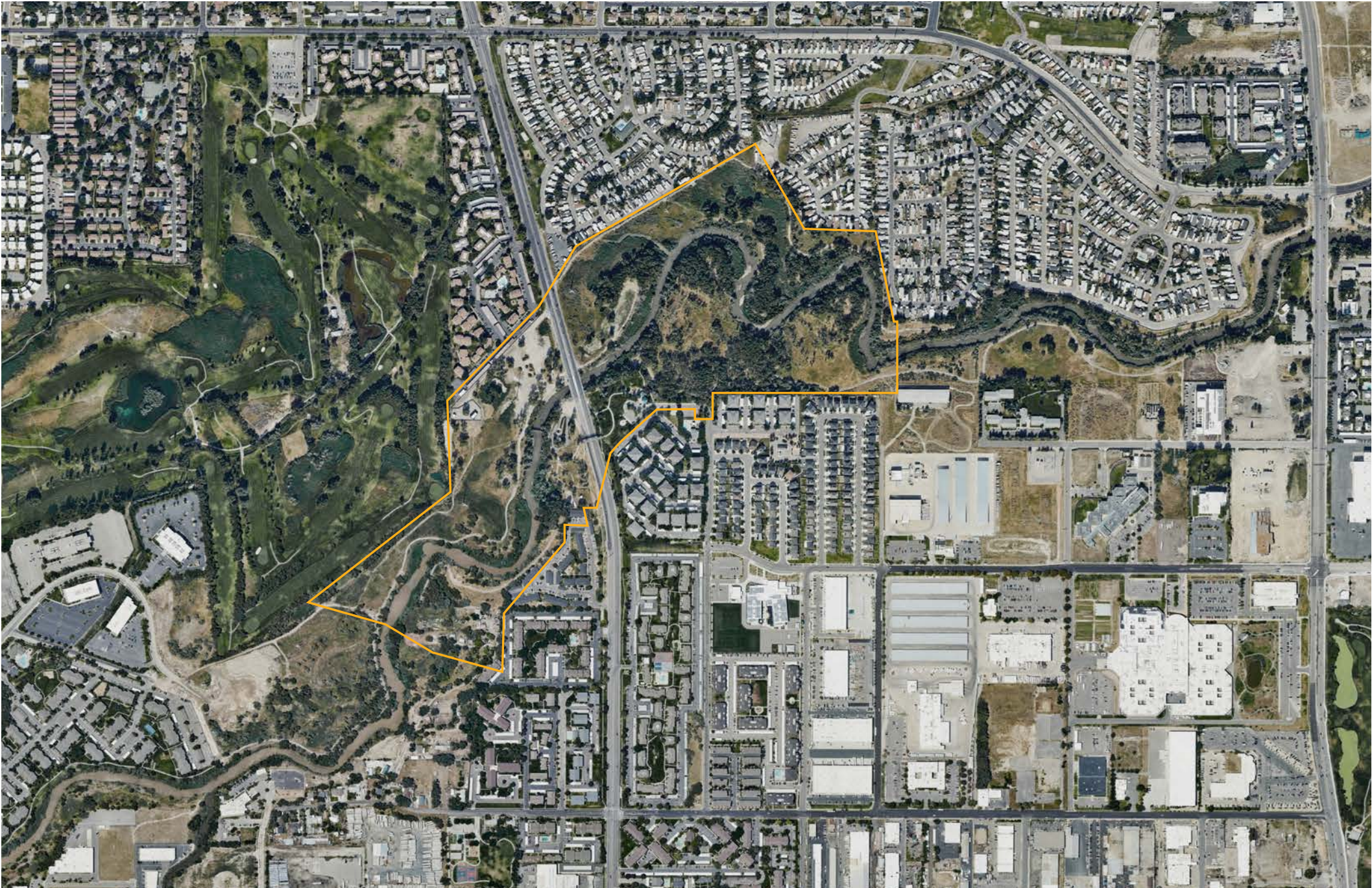

SEGMENT 4 – EXISTING CONDITIONS

Four Corners Commons

Shared municipal park, ecological expansion, public services

- Legend
- Existing JRP Trail
 - Undesignated Trail
 - Soft Surface Trail
 - Focus Area
 - Existing Park
 - Development Opportunity
 - Parking
 - Boat Launch

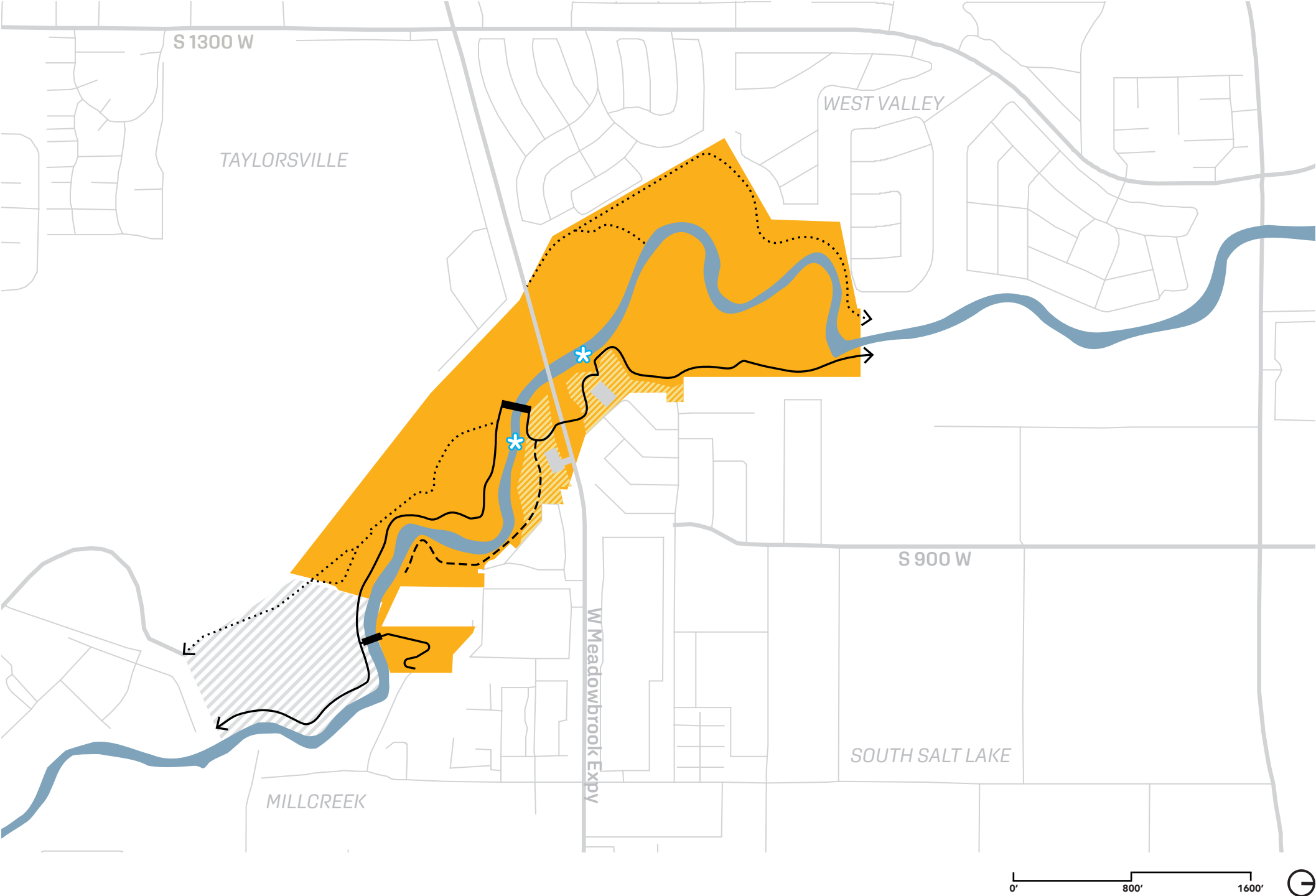

PRIORITY PROJECT – EXISTING CONDITIONS



Expand Identity of park to create a Neighborhood Destination Ecological Park



Entering General Holm Park on JRP Trail



Existing Picnic Areas in Millcreek Trailhead on JRP Trail

SEGMENT 4 – PRIMARY PROPOSITIONS

Four Corners Commons

Shared municipal park, ecological expansion, public services

Primary Propositions

- Four Corners Commons
- New Road Connection
- Carlisle Street Trailhead
- Ecological Restoration
- Redevelopment Opportunities

Legend

- Existing JRP Trail
- Existing Park Trail
- New JRP Trail
- New Park Trail
- Neighborhood Connector
- New Road
- Existing Program Area
- Potential Program Area
- Redevelopment Opportunity
- Parking
- Boat Launch

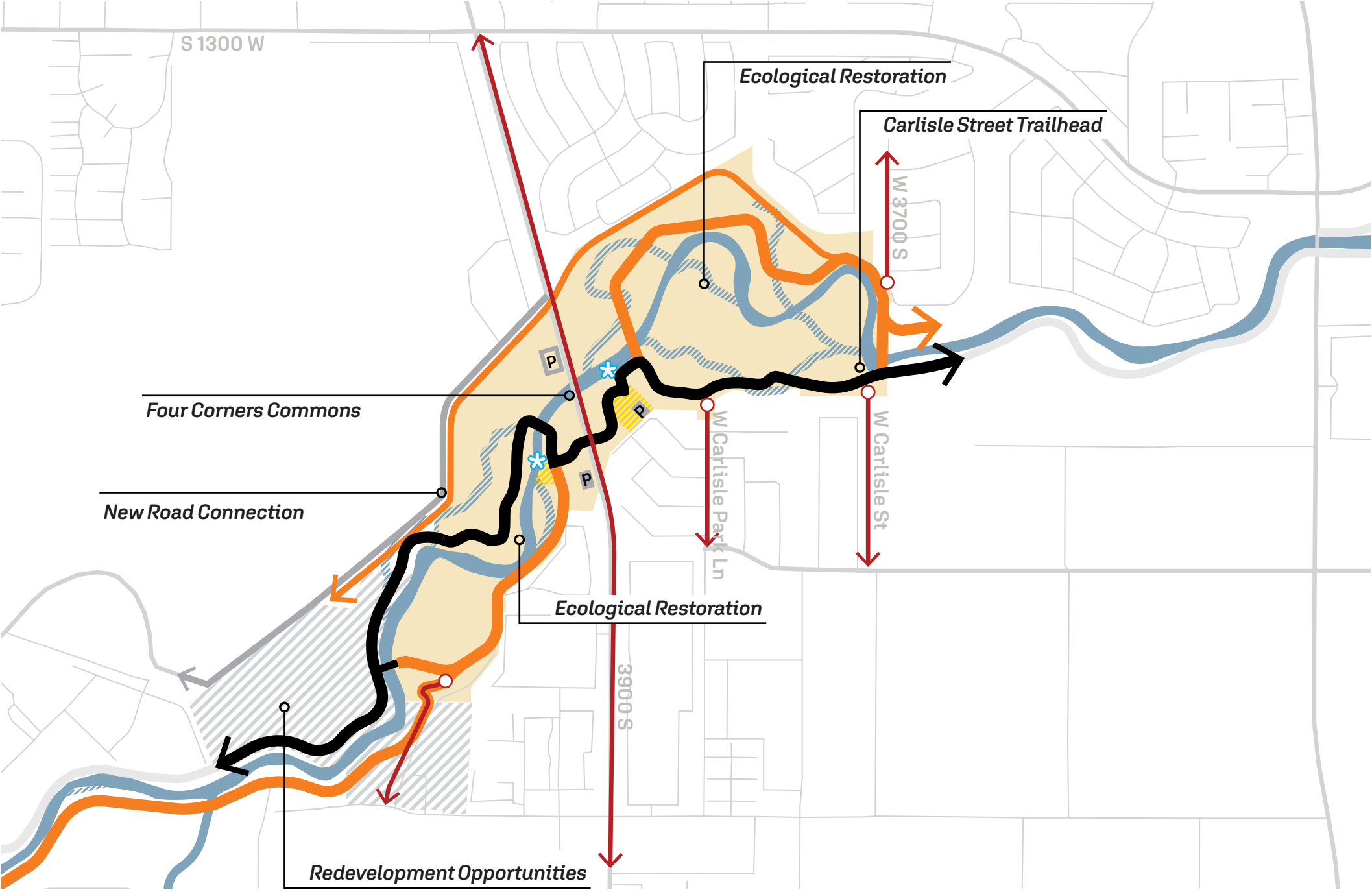

SEGMENT 4 – ECOLOGICAL RESTORATION

River Restoration Recommendations*

Create narrower but variable geometry to promote development of riffle pool morphology and periodic floodplain connection.

Relocate primary channel by reconnecting or constructing new meander bends.

Create or enhance back-bar and meander cut-off channels .

Connect floodplain areas where feasible, including options for oxbow ponds, wetlands, and other low areas.

Split flow into side channels and floodplain areas to dissipate stream energy and create managed, relatively safe public amenities.

Improve stormwater pollution through green infrastructure.

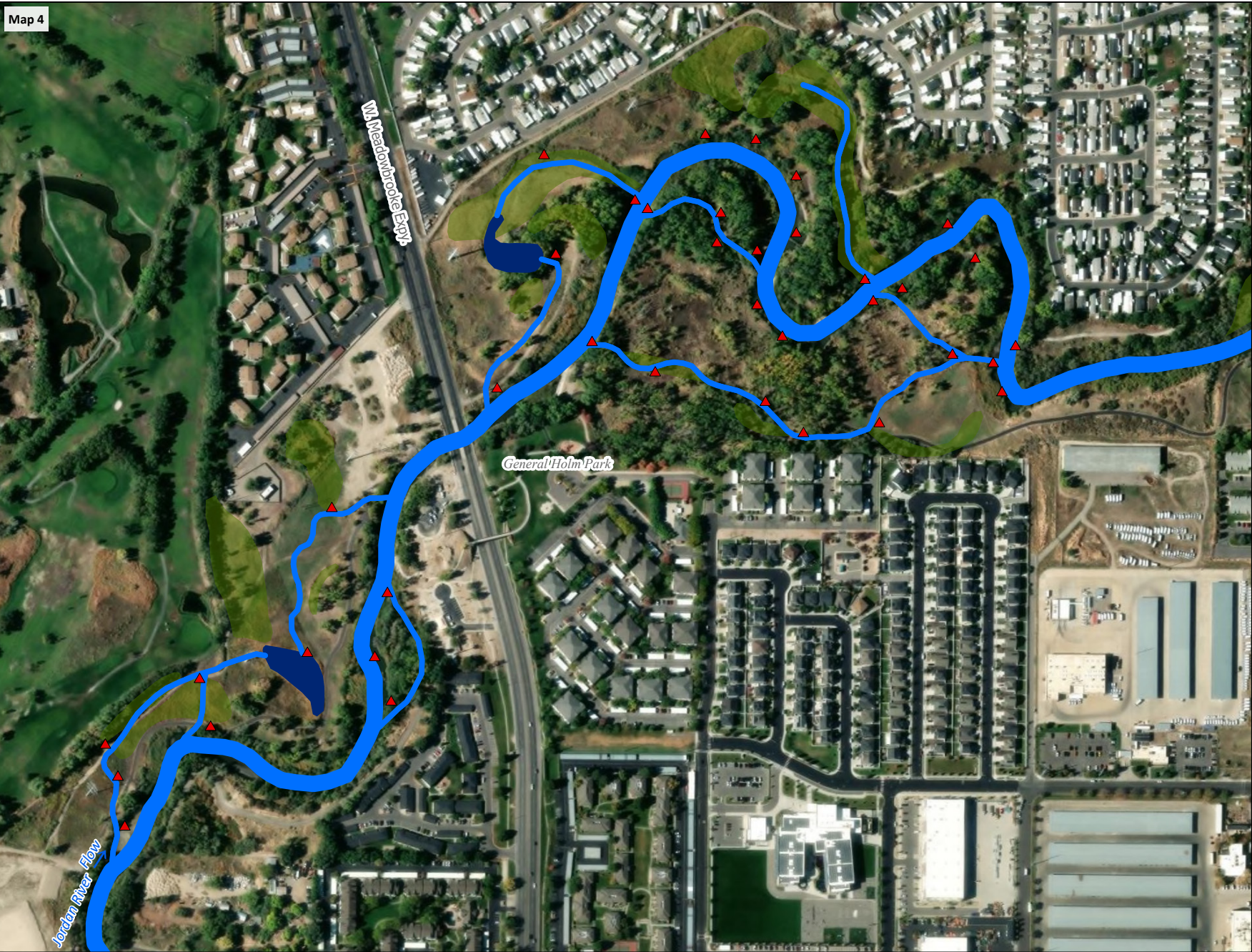

- ▲ Proposed Wood Structure
- Proposed Channels
- Proposed Levee Removal
- Proposed Ponds
- Proposed Wetlands

Source: 2014 LiDAR (acquired between 10/18/23 and 3/22/24) from Utah Geospatial Resource Center (UGRC) Raster Data Discovery (raster.utah.gov)

- Notes:
- 1 - Areas of channel cut/fill may be necessary to achieve appropriate geometry and hydraulic response; TBD (not shown).
 - 2 - Additional wetlands should be considered at stormwater discharge locations once identified (not shown).
 - 3 - Improve riparian vegetation by managing invasive species and planting natives (not shown).

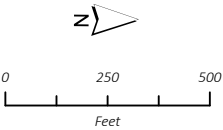

FIGURE 4
Stream and Floodplain Restoration Concepts
Jordan River Master Plan for Salt Lake County IIT

* Note these are preliminary recommendations by hydrology consultant and have not been yet coordinated with the plan propositions.

SEGMENT 5 — AERIAL OVERVIEW

Tracy Aviary Area

Safety improvements
and access point, mutual
improvements for Nature
Center and JRRRA users

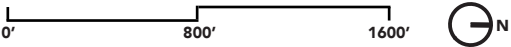
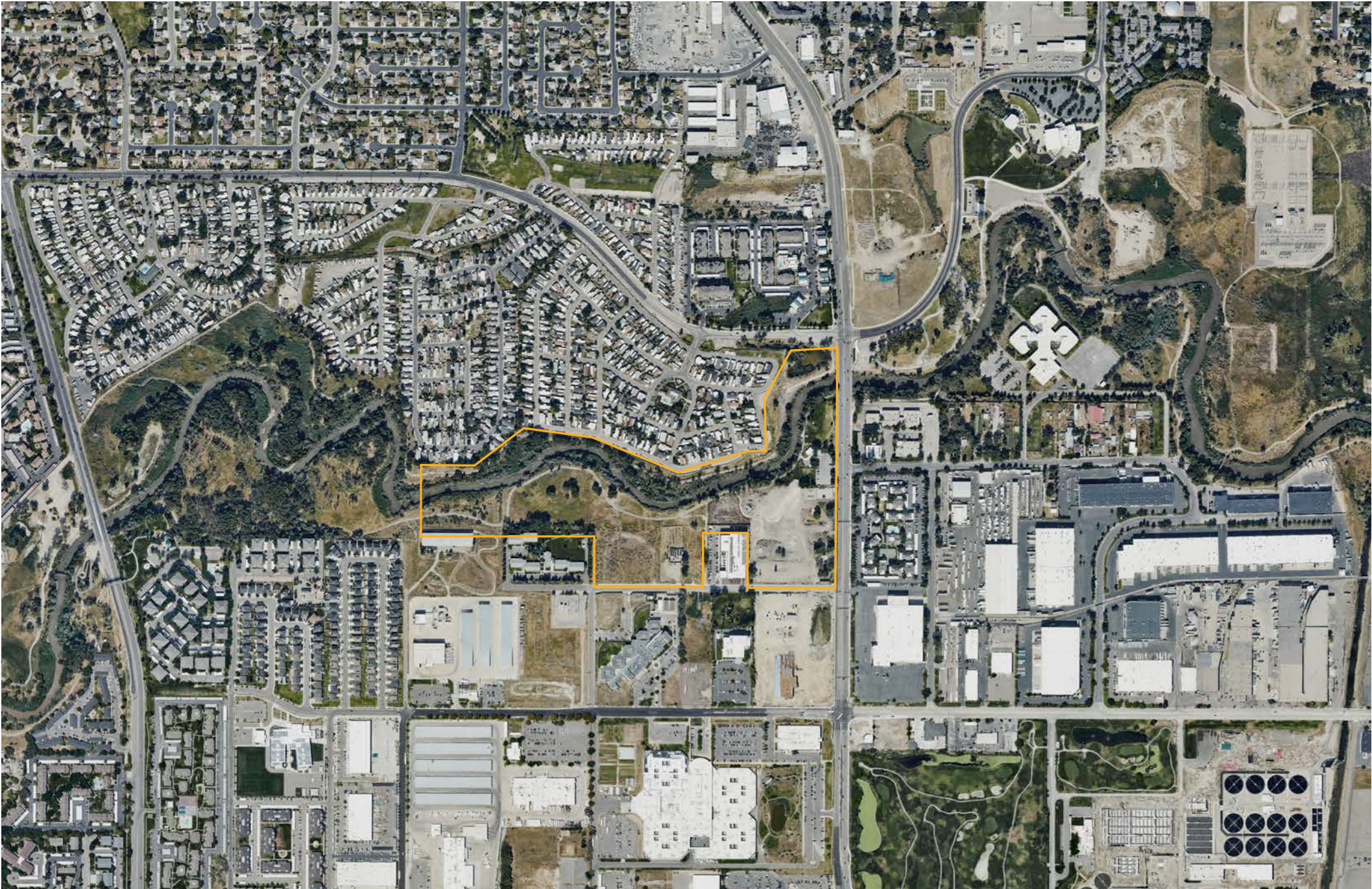

SEGMENT 5 — EXISTING CONDITIONS

Tracy Aviary Area

Safety improvements
and access point, mutual
improvements for Nature
Center and JRRRA users

- Legend
- Existing JRP Trail
 - Undesignated Trail
 - Soft Surface Trail
 - Focus Area
 - Existing Park
 - Development Opportunity
 - Parking
 - Boat Launch

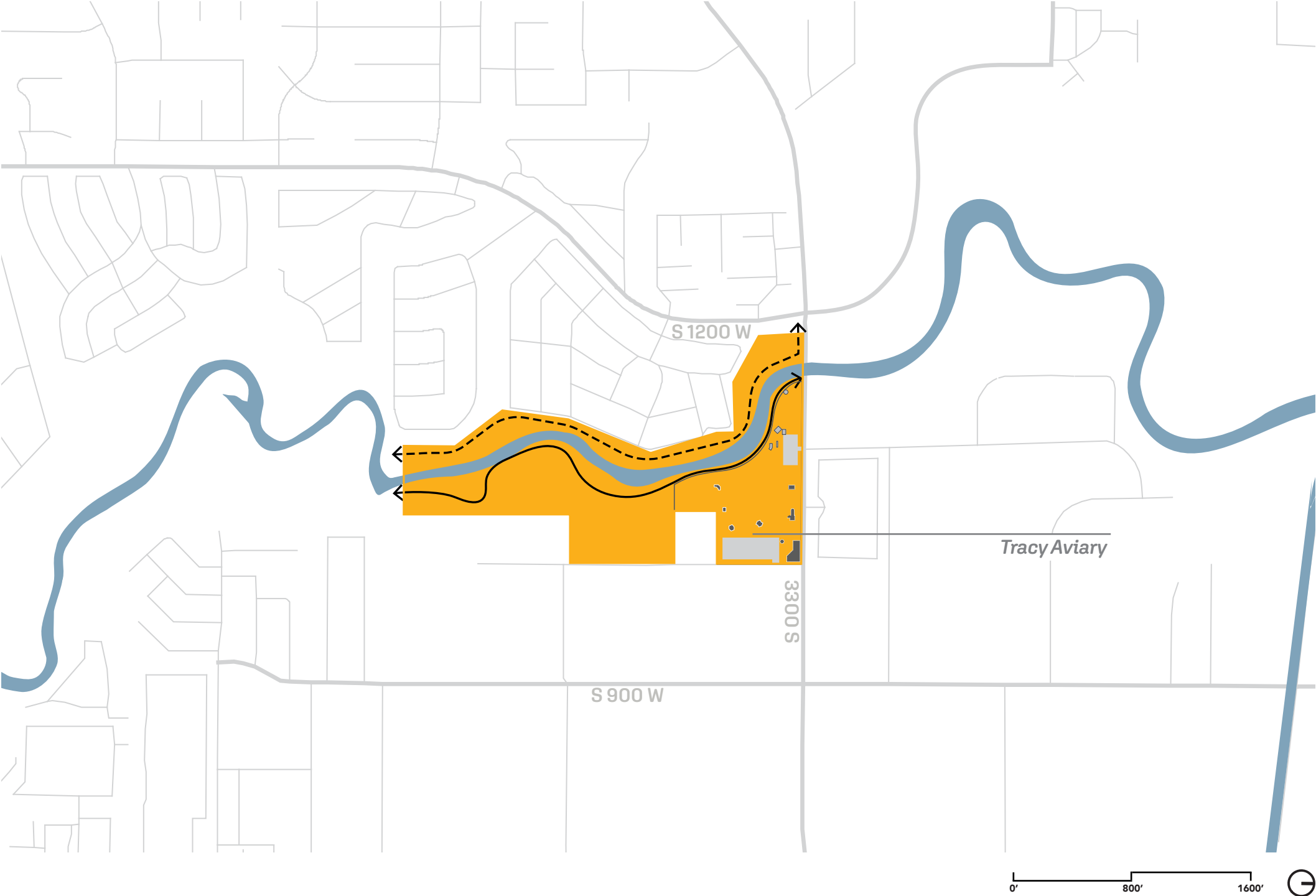

SEGMENT 5 – PRIMARY PROPOSITIONS

Tracy Aviary Area

Safety improvements and access point, mutual improvements for Nature Center and JRRA users

Primary Propositions

- New Trail Link to 3300 S
- Trail Buffer (Fence Relocation)
- South Salt Lake Police Substation

Legend

- Existing JRP Trail
- Existing Park Trail
- New JRP Trail
- New Park Trail
- Neighborhood Connector
- New Road
- Existing Program Area
- Potential Program Area
- Redevelopment Opportunity
- Parking
- Boat Launch

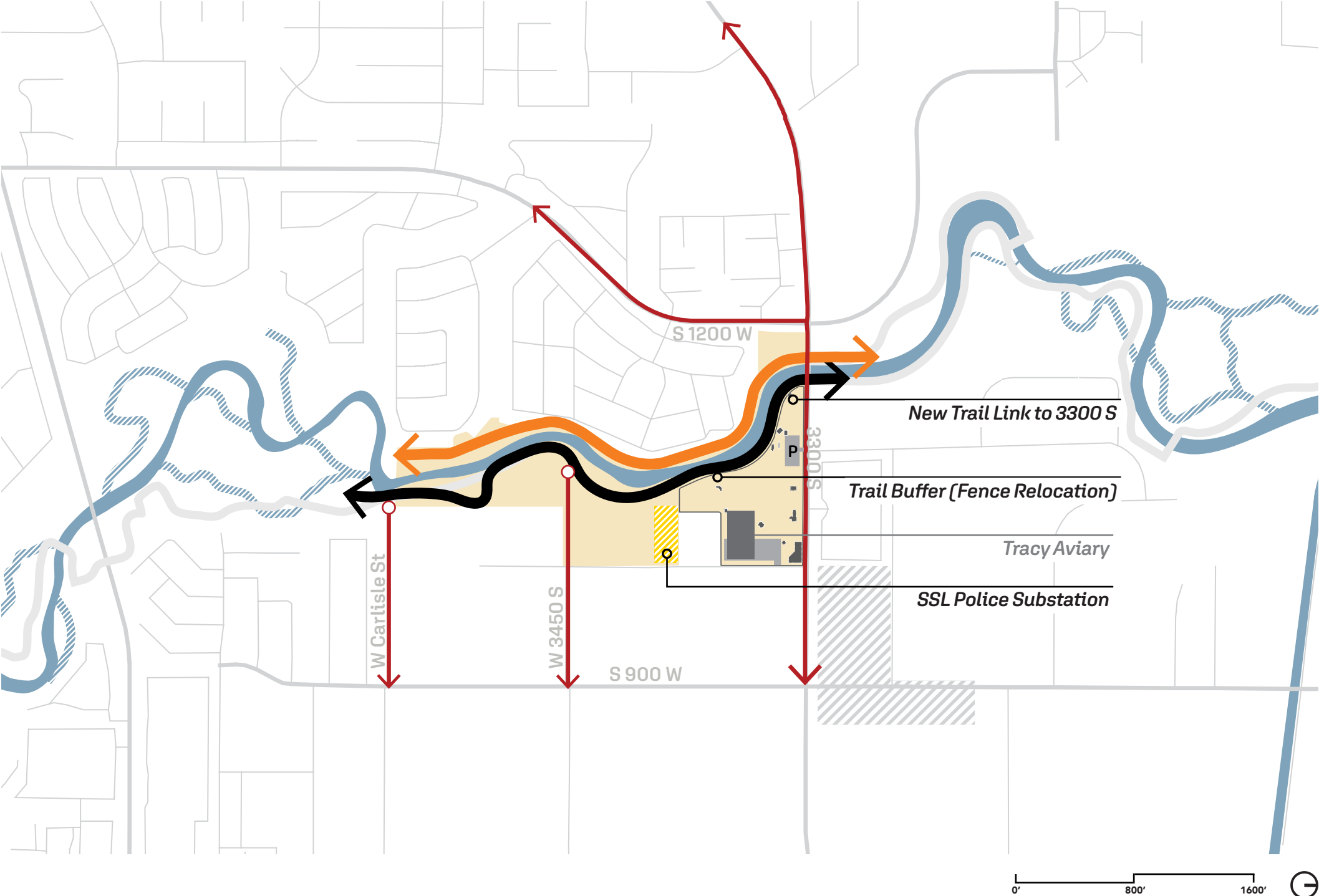

SEGMENT 6 — AERIAL OVERVIEW

**Redwood Destination +
Oxbow Transformation**
Regional county park,
ecological restoration,
ecological enhancements,
redevelopment opportunities

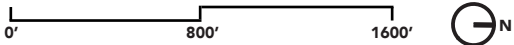
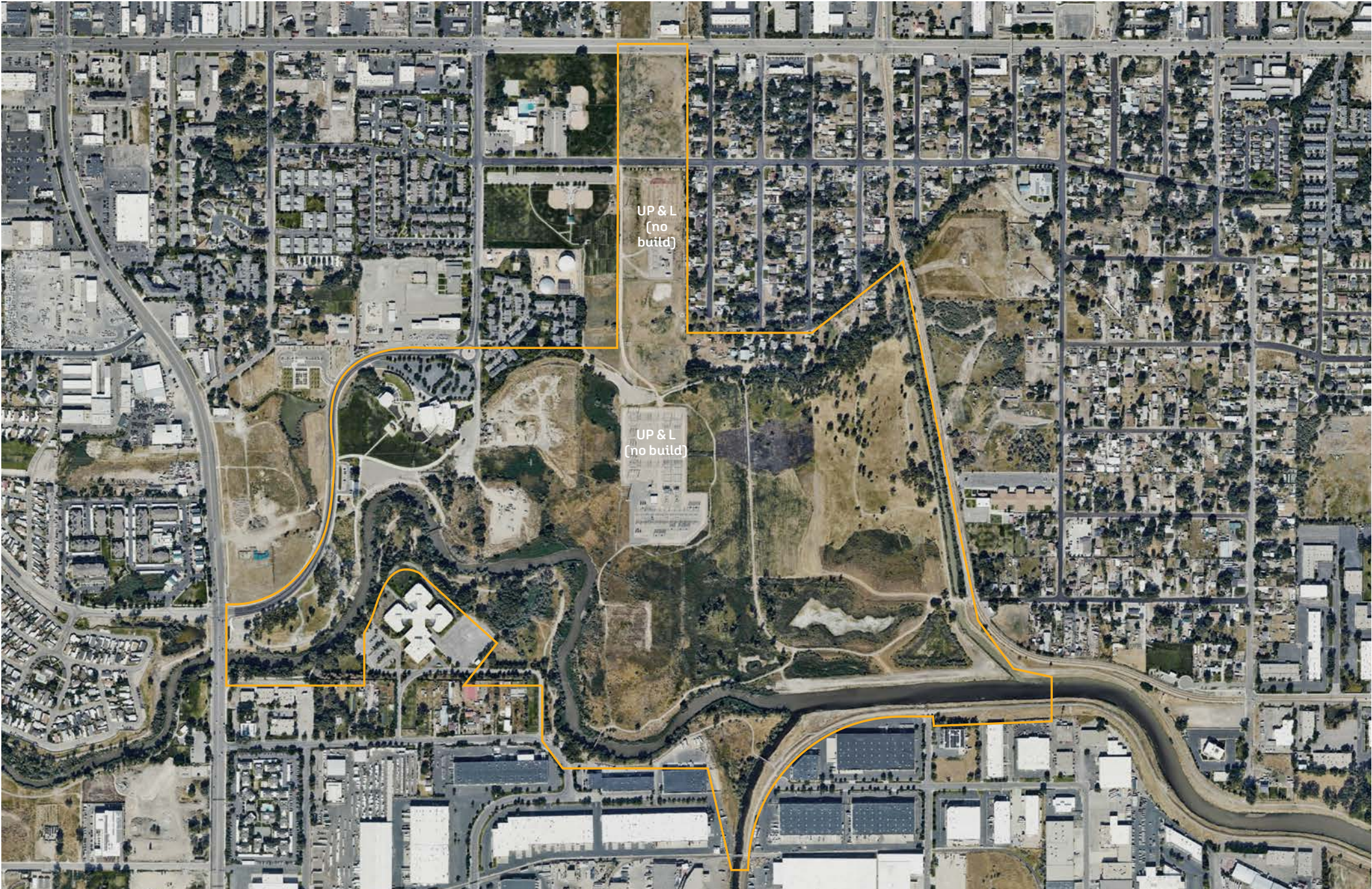

SEGMENT 6 – EXISTING CONDITIONS

Redwood Destination +
Oxbow Transformation

Regional county park,
ecological restoration,
ecological enhancements,
redevelopment opportunities

- Legend
- Existing JRP Trail
 - Undesignated Trail
 - Soft Surface Trail
 - Focus Area
 - Existing Park
 - Development Opportunity
 - Parking
 - Boat Launch

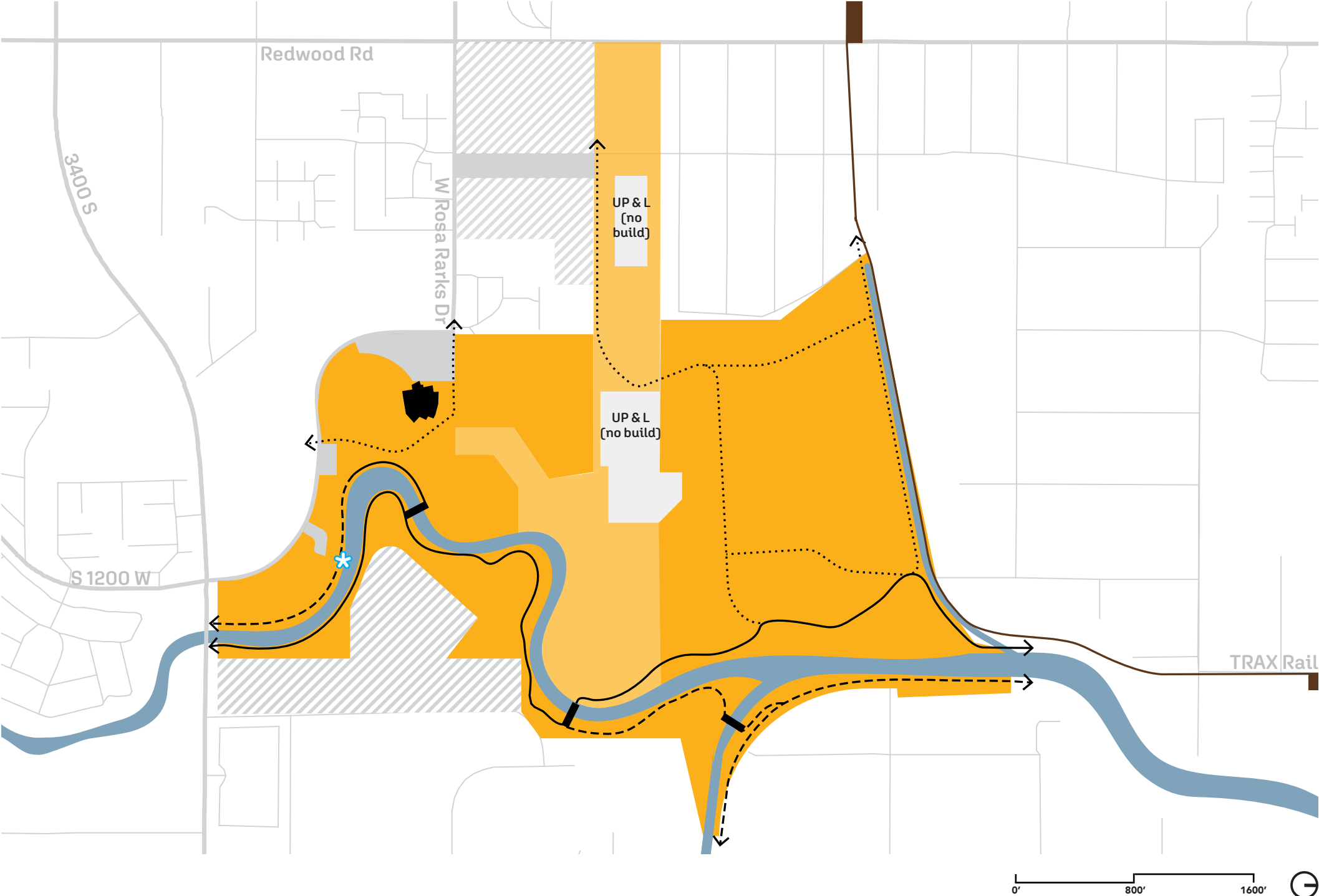

SEGMENT 6 — EXISTING CONDITIONS



Power Utilities



Segment 2: Looking East

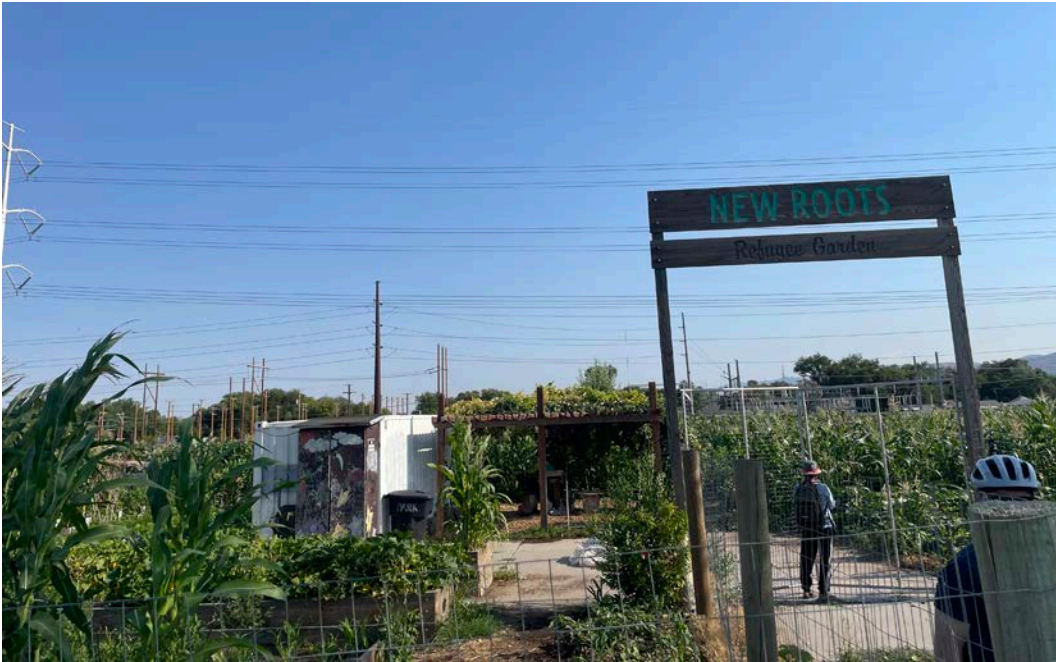

New Roots Garden



Segment 2: Looking South

SEGMENT 6 – PRIMARY PROPOSITIONS

Redwood Destination +
Oxbow Transformation

Regional county park,
ecological restoration,
ecological enhancements,
redevelopment opportunities

Primary Propositions

- Destination Park (Regional County)
- Mill Creek Confluence Trailhead
- New Road Connection
- Rec Center Redevelopment
- Redevelopment Opportunities
- Ecological Restoration

Legend

- Existing JRP Trail
- Existing Park Trail
- New JRP Trail
- New Park Trail
- Neighborhood Connector
- New Road
- Existing Program Area
- Potential Program Area
- Redevelopment Opportunity
- Parking
- Boat Launch

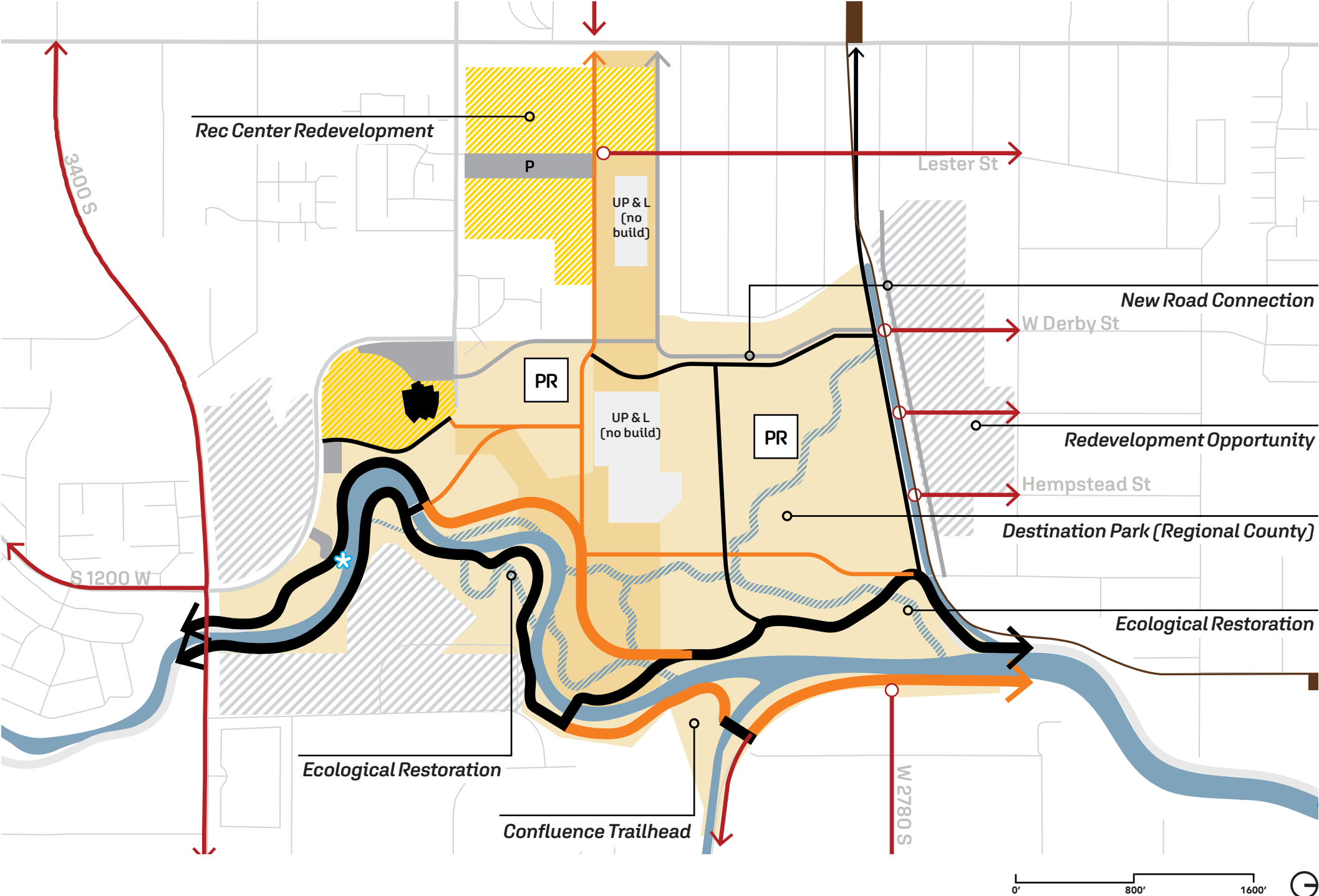

SEGMENT 6 – ECOLOGICAL RESTORATION

River Restoration Recommendations*

Create narrower but variable geometry to promote development of riffle pool morphology and periodic floodplain connection.

Relocate primary channel by reconnecting or constructing new meander bends.

Create or enhance back-bar and meander cut-off channels .

Connect floodplain areas where feasible, including options for oxbow ponds, wetlands, and other low areas.

Split flow into side channels and floodplain areas to dissipate stream energy and create managed, relatively safe public amenities.

Improve stormwater pollution through green infrastructure.

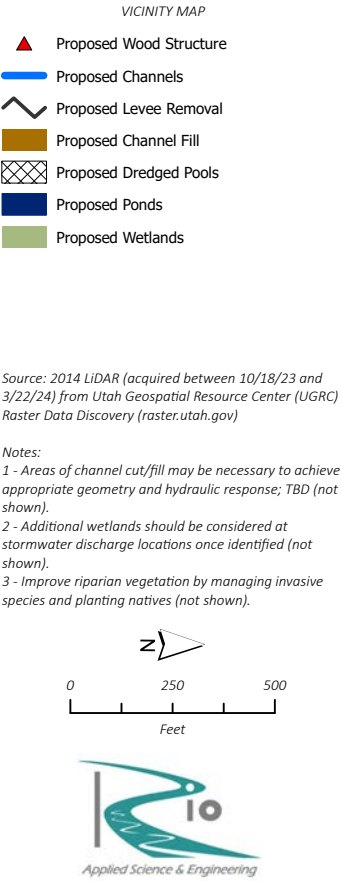

FIGURE 6
Stream and Floodplain Restoration Concepts
Jordan River Master Plan
for Salt Lake County, UT

* Note these are preliminary recommendations by hydrology consultant and have not been yet coordinated with the plan propositions.

SEGMENT 7 — AERIAL OVERVIEW

*Water-Based
Recreation + River
Edge Renewal*

water recreation, industrial
buffers, trail connectivity

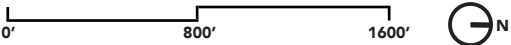

SEGMENT 7 – EXISTING CONDITIONS

Water-Based
Recreation + River
Edge Renewal

water recreation, industrial
buffers, trail connectivity

Legend

- Existing JRP Trail
- Undesignated Trail
- Soft Surface Trail
- Focus Area
- Existing Park
- Development Opportunity
- Parking
-

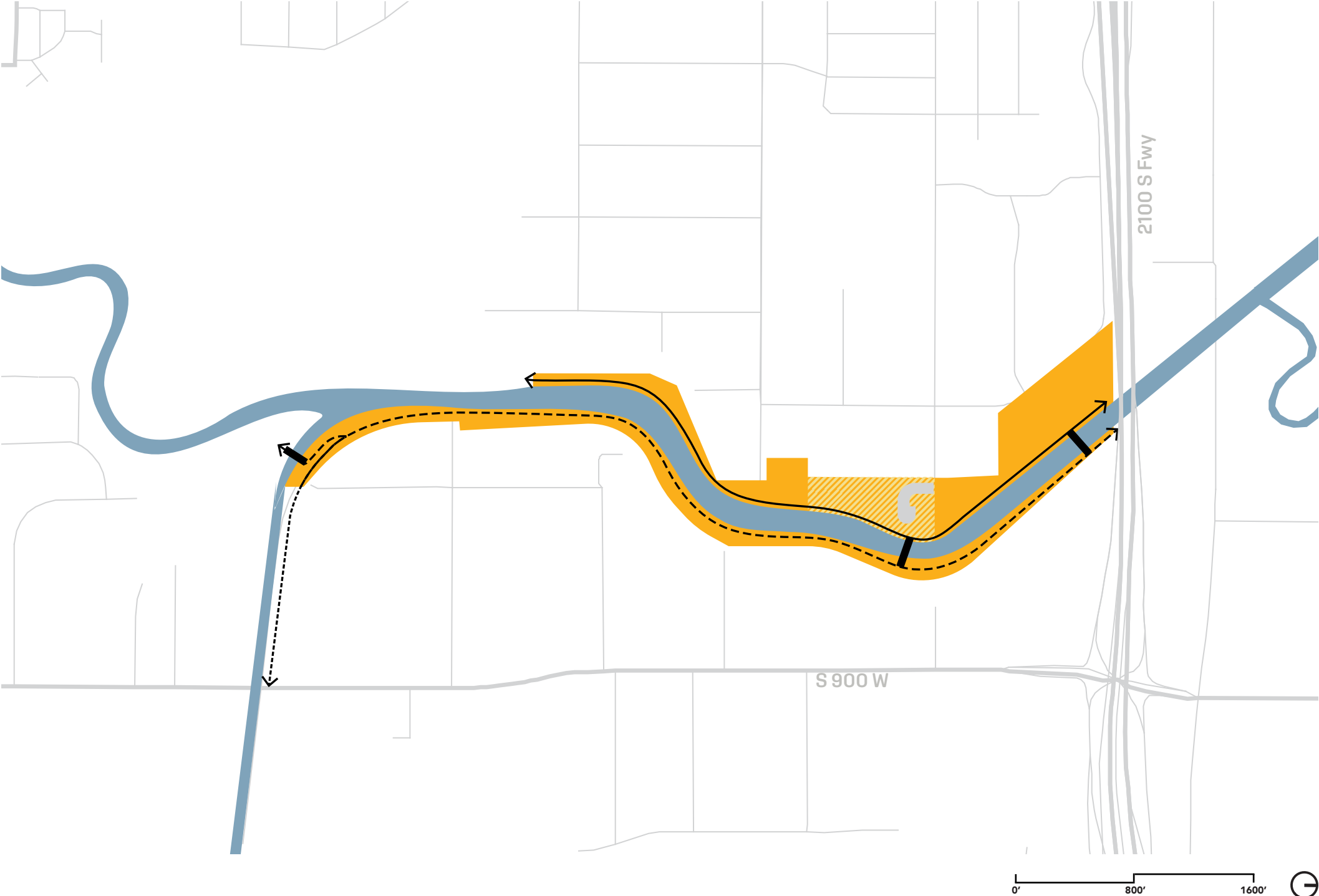

SEGMENT 7 — EXISTING CONDITIONS



Redwood Park, Channelized River, + Industrial Area



Existing Undesignated Trail (east side of river) Along Industrial Area



Existing Play Area at Redwood Park

SEGMENT 7 – PRIMARY PROPOSITIONS

Water-Based
Recreation + River
Edge Renewal

water recreation, industrial
buffers, trail connectivity

Primary Propositions

- Redwood Trailhead Park Boat Launch
- Redwood Trailhead Park Expansion + Enhancement
- 2300 S / 2320 S Bridge Infrastructure Connection
- Industrial Landscape Buffer
- Mill Creek Trail Connection
- Redevelopment Opportunities

Legend

- Existing JRP Trail
- Existing Park Trail
- New JRP Trail
- New Park Trail
- Neighborhood Connector
- New Road
- Existing Program Area
- Potential Program Area
- Redevelopment Opportunity
- Parking
- Boat Launch

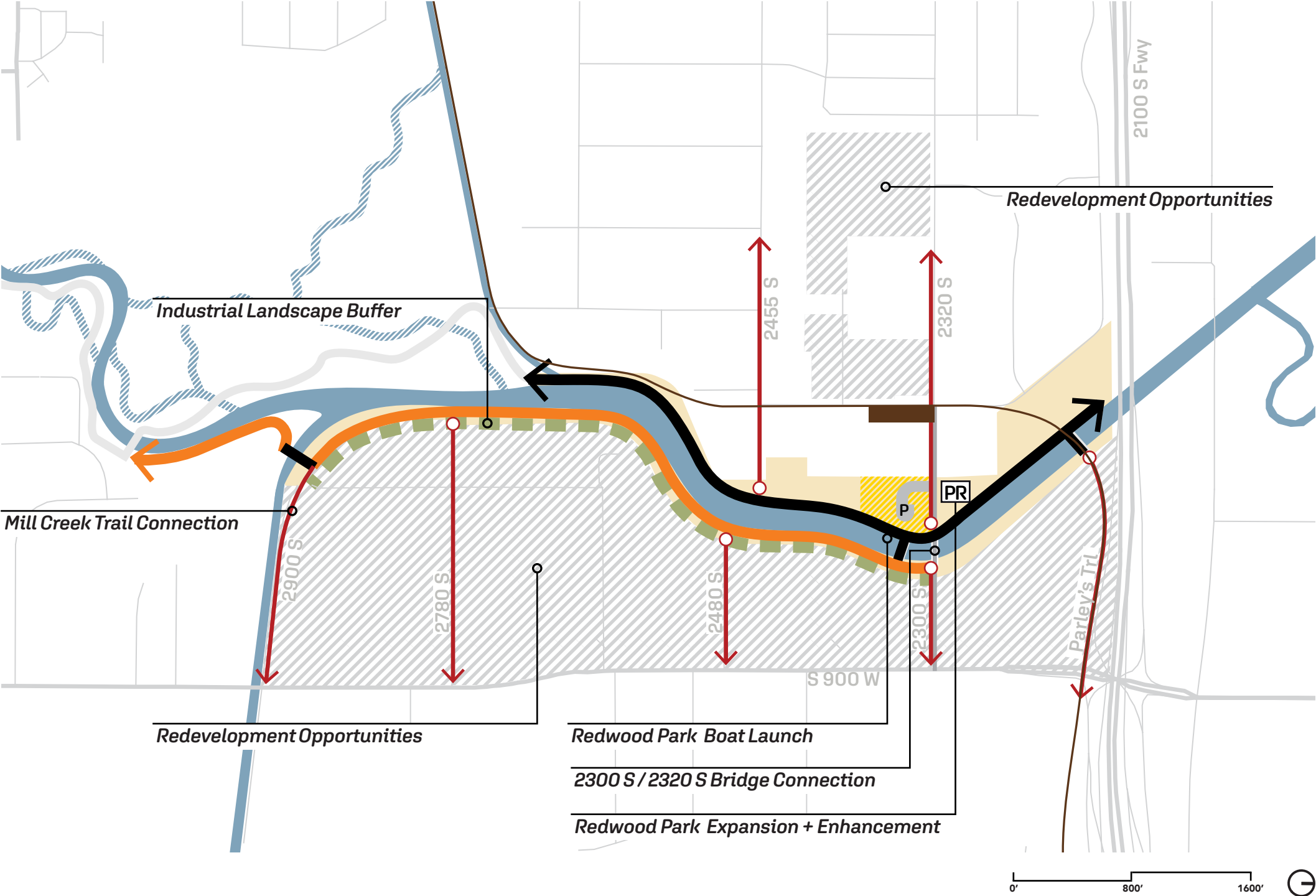

PLAN OVERVIEW

Opportunity Areas

SEGMENT 1

- 1 Jordan Canal Trail Connection
- 2 Millrace + Germania Park Stream + Floodplain Restoration
- 3 Up & L Corridor Connection to 5400 S
- 4 Up & L Corridor Connection to 4350 S

SEGMENT 2

- 5 Three Parks Confluence
- 6 Stream + Floodplain Restoration at Three Parks Confluence

SEGMENT 3

- 7 Parking + Access to Freedom Shrine

SEGMENT 4

- 8 Four Corners Commons
- 9 Infrastructure Improvements to 3900 S Bridge
- 10 Riverboat Road
- 11 Carlisle Street Trailhead
- 12 Ecological Restoration

SEGMENT 5

- 13 Trail Buffer (Fence Relocation)
- 14 Trail Link to 3300 S

SEGMENT 6

- 15 Destination County Park
- 16 Confluence Trailhead
- 17 Ecological Enhancements

SEGMENT 7

- 18 Mill Creek Trail Connection
- 19 Industrial Landscape Buffer
- 20 Redwood Park Improvements + Expansion
- 21 2300 S / 2320 S Infrastructure Bridge Connection

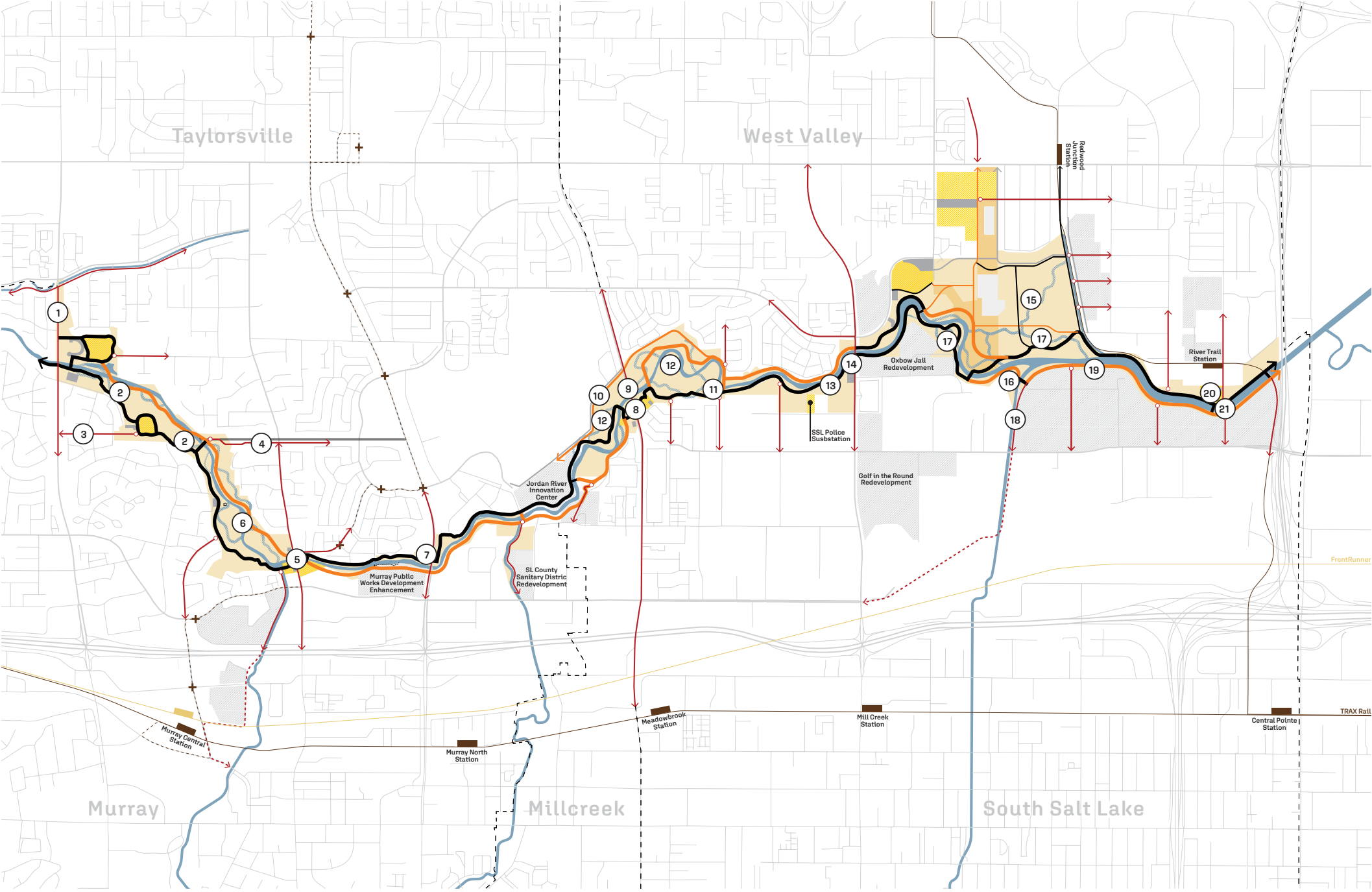

PLAN OVERVIEW — MILLCREEK

Opportunity Areas

SEGMENT 1

- 1 Jordan Canal Trail Connection
- 2 Millrace + Germania Park Stream + Floodplain Restoration
- 3 Up & L Corridor Connection to 5400 S
- 4 Up & L Corridor Connection to 4350 S

SEGMENT 2

- 5 Three Parks Confluence
- 6 Stream + Floodplain Restoration at Three Parks Confluence

SEGMENT 3

- 7 Parking + Access to Freedom Shrine

SEGMENT 4

- 8 Four Corners Commons
- 9 Infrastructure Improvements to 3900 S Bridge
- 10 Riverboat Road
- 11 Carlisle Street Trailhead
- 12 Ecological Restoration

SEGMENT 5

- 13 Trail Buffer (Fence Relocation)
- 14 Trail Link to 3300 S

SEGMENT 6

- 15 Destination County Park
- 16 Confluence Trailhead
- 17 Ecological Enhancements

SEGMENT 7

- 18 Mill Creek Trail Connection
- 19 Industrial Landscape Buffer
- 20 Redwood Park Improvements + Expansion
- 21 2300 S / 2320 S Infrastructure Bridge Connection

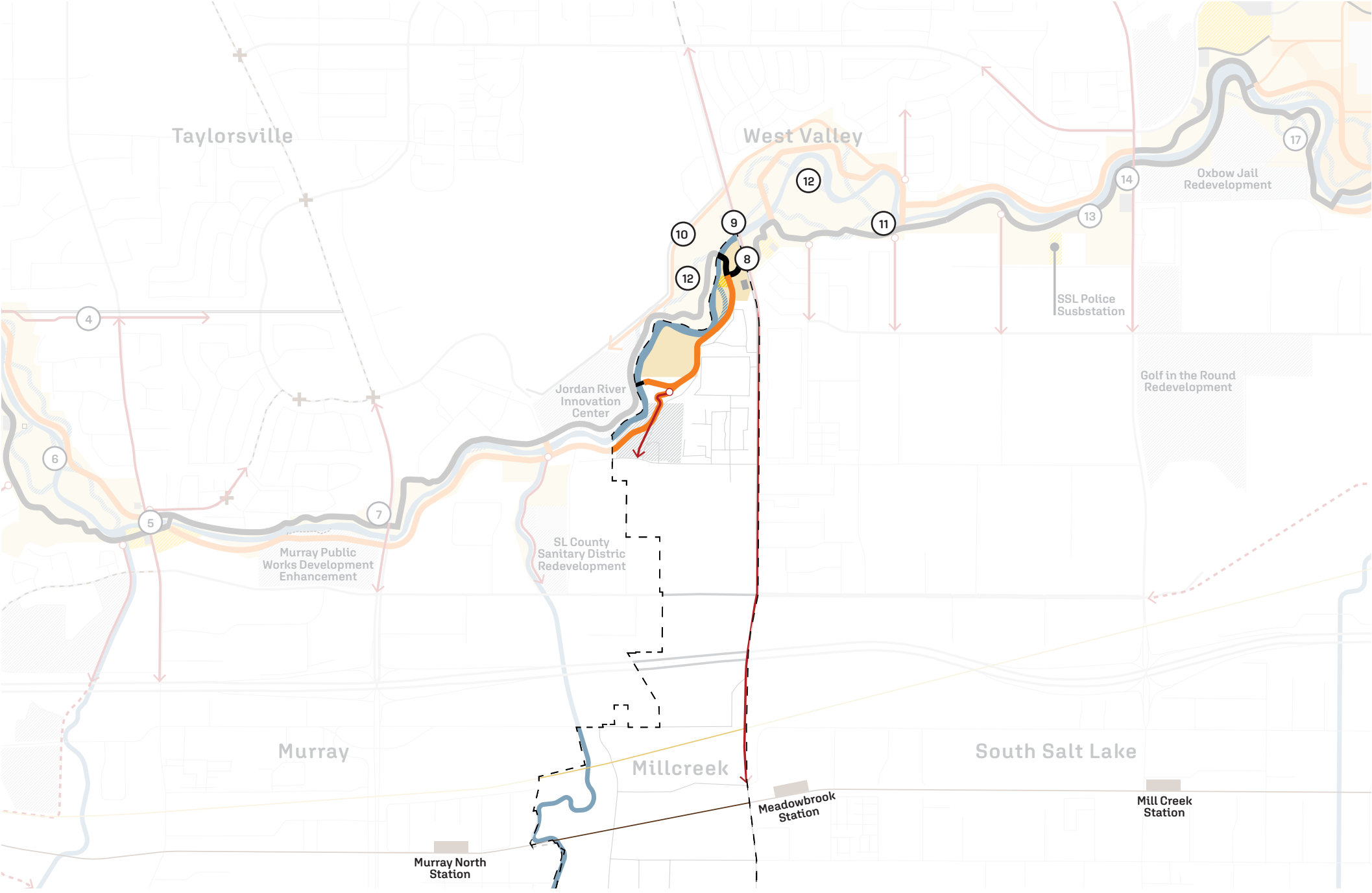

WHAT WE HEARD — COMMUNITY EVENTS + POP-UPS

CONNECTED	Improve Ped + Bike Access	Expand East-West Connections	Increase Awareness
ECOLOGICAL	Keep the River Wild	Preserve Habitat	Mitigate Pollution
ACTIVE	Prioritize Biking	Introduce Riverside Amenities	Invest in Water Rec
STEWARDED	Keep the Trail Clean	Address Sources of Fear	Add More Facilities

10/16	JRC Technical Advisory Committee
11/01-11/30	Develop Online Web Materials
11/12	West Valley Planning Commission
11/18	Taylorsville Planning Commission
11/19	Millcreek Planning Commission
11/20	Murray Planning Commission
11/20	South Salt Lake Planning Commission
12/05	JRC Governing Board
Early 2026	Phase 4: Plan Completion

An aerial photograph of a river flowing through a landscape. The river is a murky, olive-green color. Both banks are heavily lined with dense, green vegetation, likely willows or similar riparian plants. On the left bank, a paved path or road runs parallel to the river. The overall scene is captured from a high angle, looking down at the river and its surroundings.

Thank You!

Appendix

SEGMENT 1 – JORDAN CANAL TRAIL CONNECTION



View looking west along 5400 S from Millrace Park drive.



View looking east along 5400 S from S Canal St.



Location of proposed trail connector

SEGMENT 1 – UP & L CORRIDOR TRAIL IMPROVEMENTS

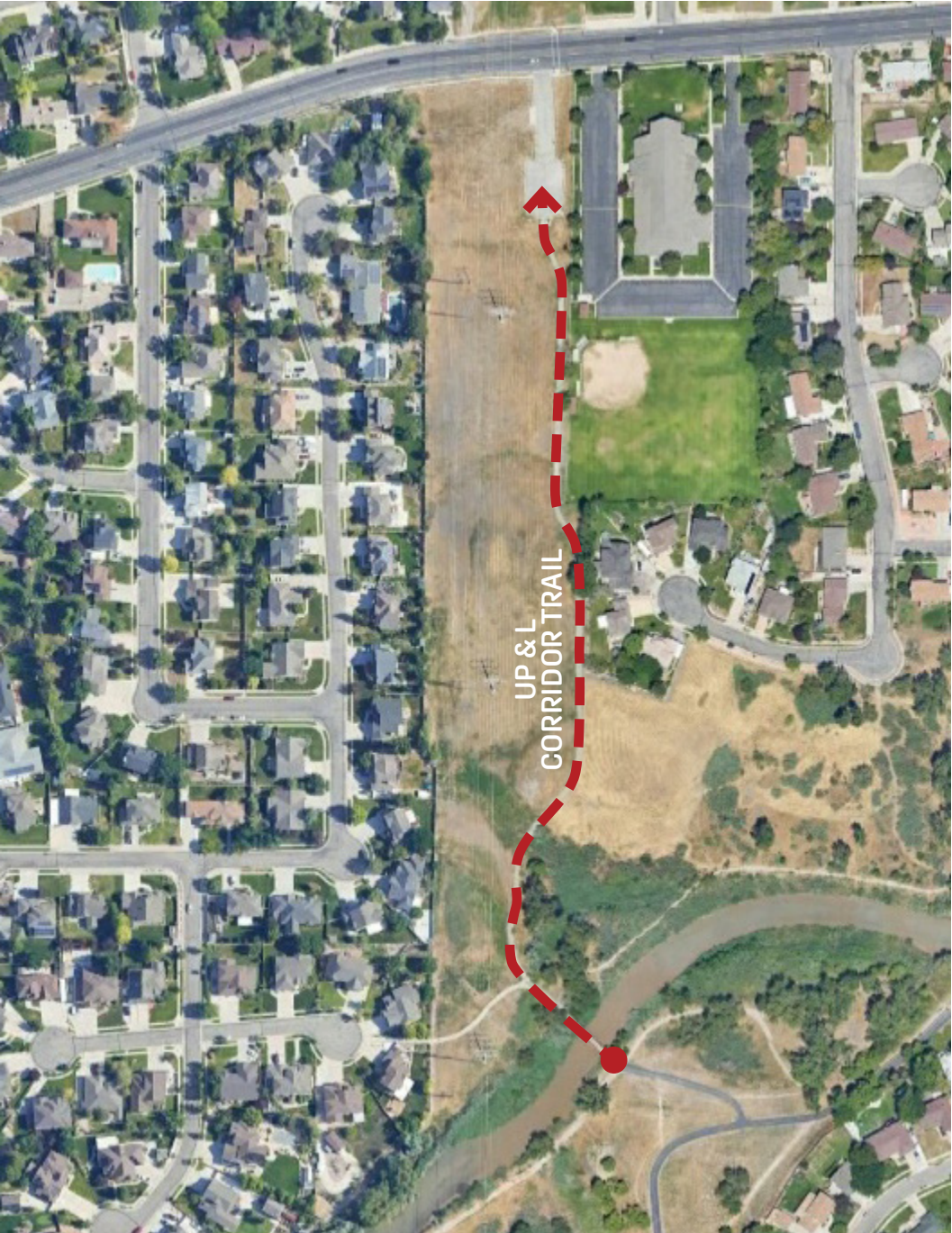

Enlarged aerial of UP & L Corridor and existing trail

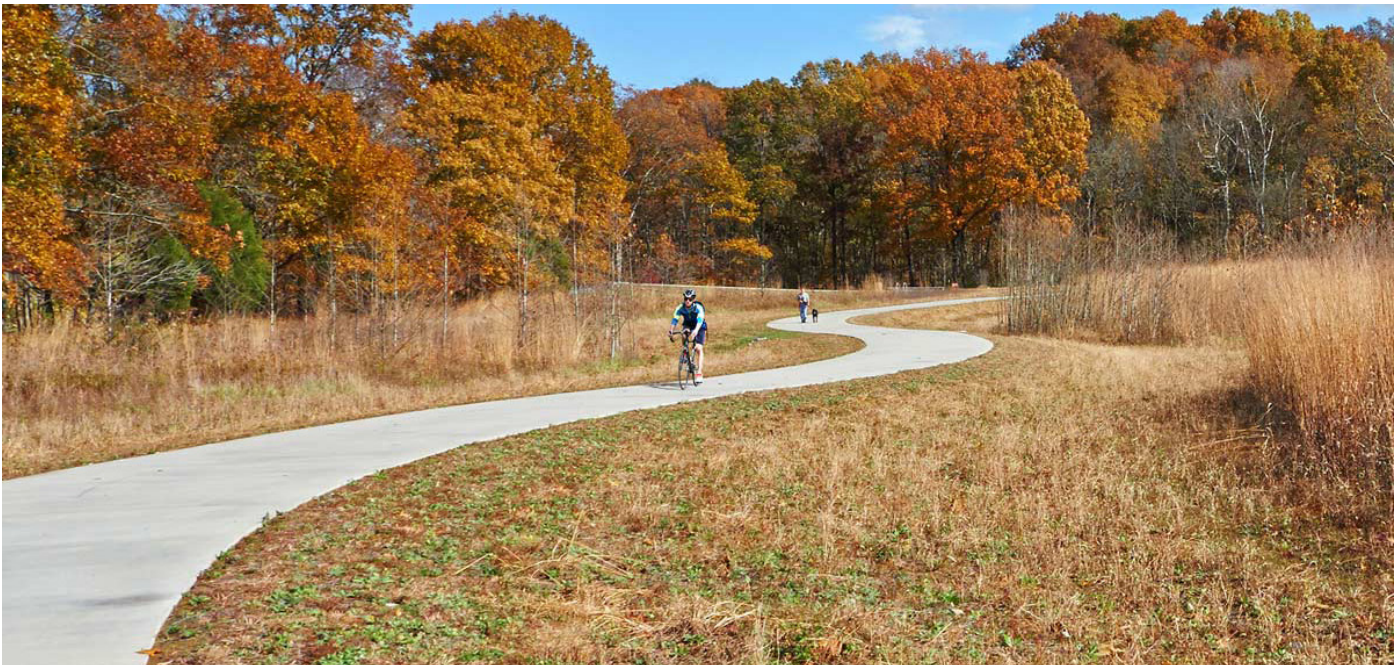

The Parklands of Floyds Fork, Louisville



The Parklands of Floyds Fork, Louisville

SEGMENT 4 – FOUR CORNERS COMMONS
MULTIPLE, CONNECTED TRAIL CIRCUITS



Development Bank of the Meurthe, France

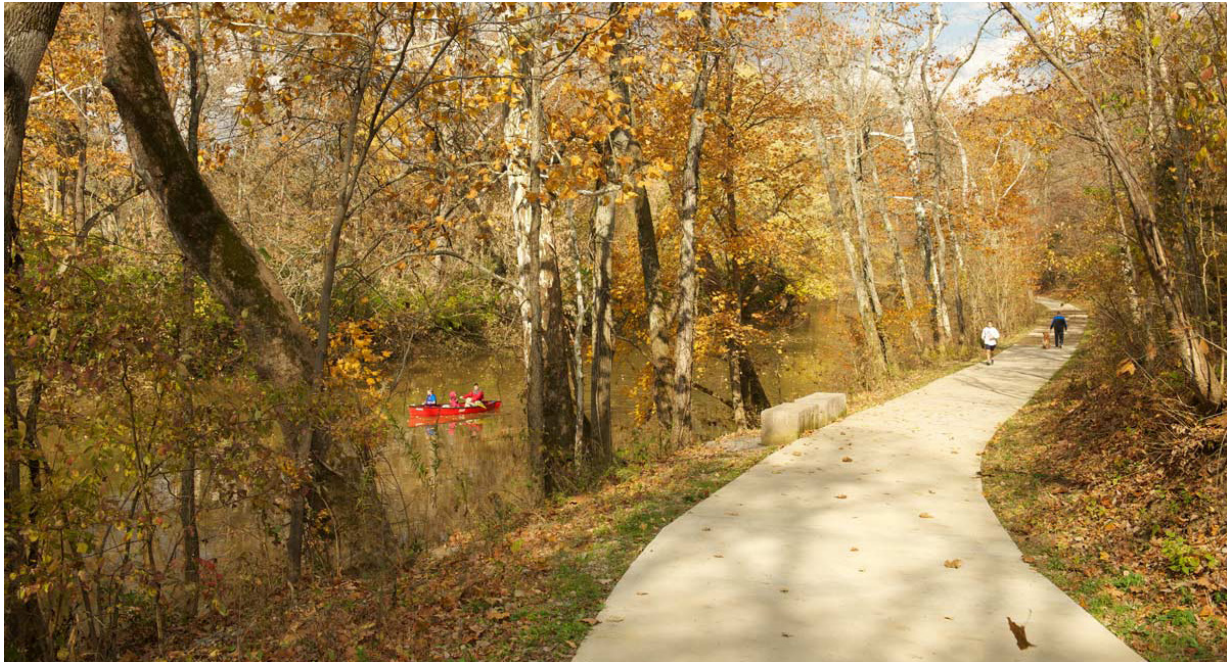

The Parklands of Floyds Fork, Louisville

SEGMENT 4 – FOUR CORNERS COMMONS
IMPROVED WATER ACCESS + RIVER RESTORATION



The Parklands of Floyds Fork, Louisville



Development Bank of the Meurthe, France

SEGMENT 4 – NEW ROAD CONNECTION

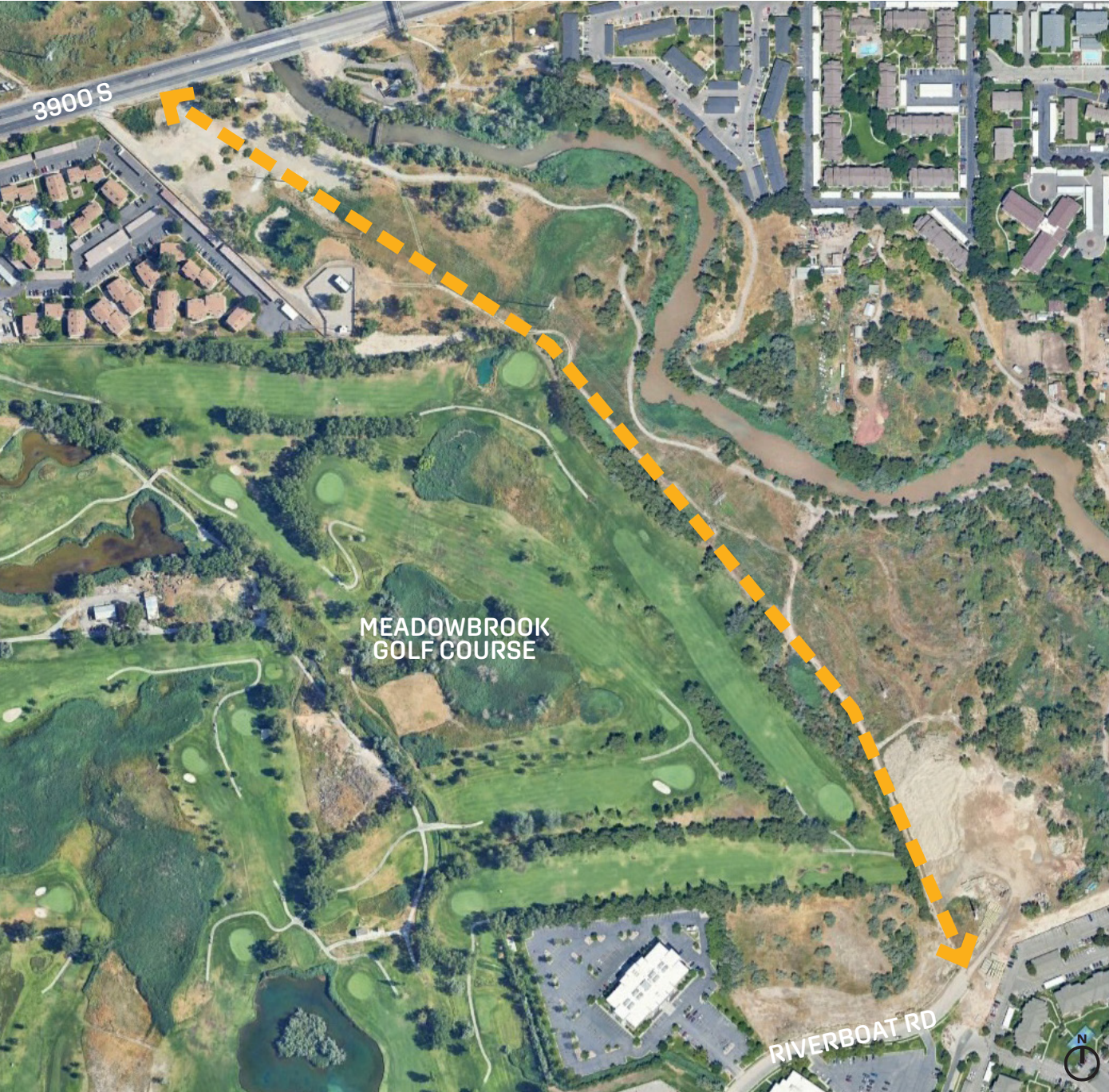

Enlarged aerial of Segment 3B along Meadow Brook Golf Course



Aerial view looking north towards 3900 S



Aerial view looking south towards Riverboat Rd

SEGMENT 4 – CARLISLE STREET TRAILHEAD PARK

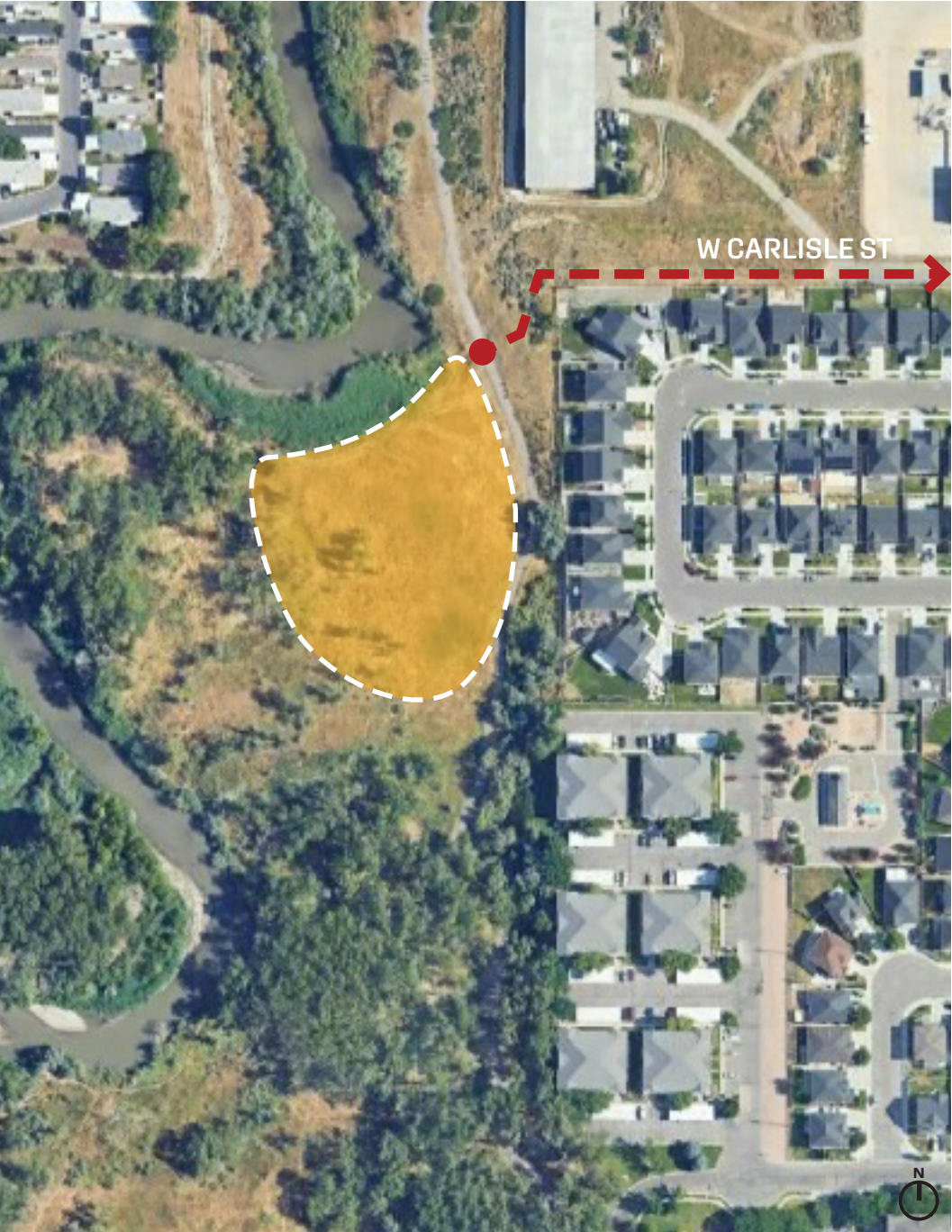

Enlarged Aerial of Segment 3B



Open Area Along JRP Trail



View looking east from JRP Trail towards Carlisle Street terminus

SEGMENT 5 — TRAIL LINK TO 3300 S



Enlarged aerial of trail along Tracy Aviary



Existing Tracy Aviary fence along JRP Trail

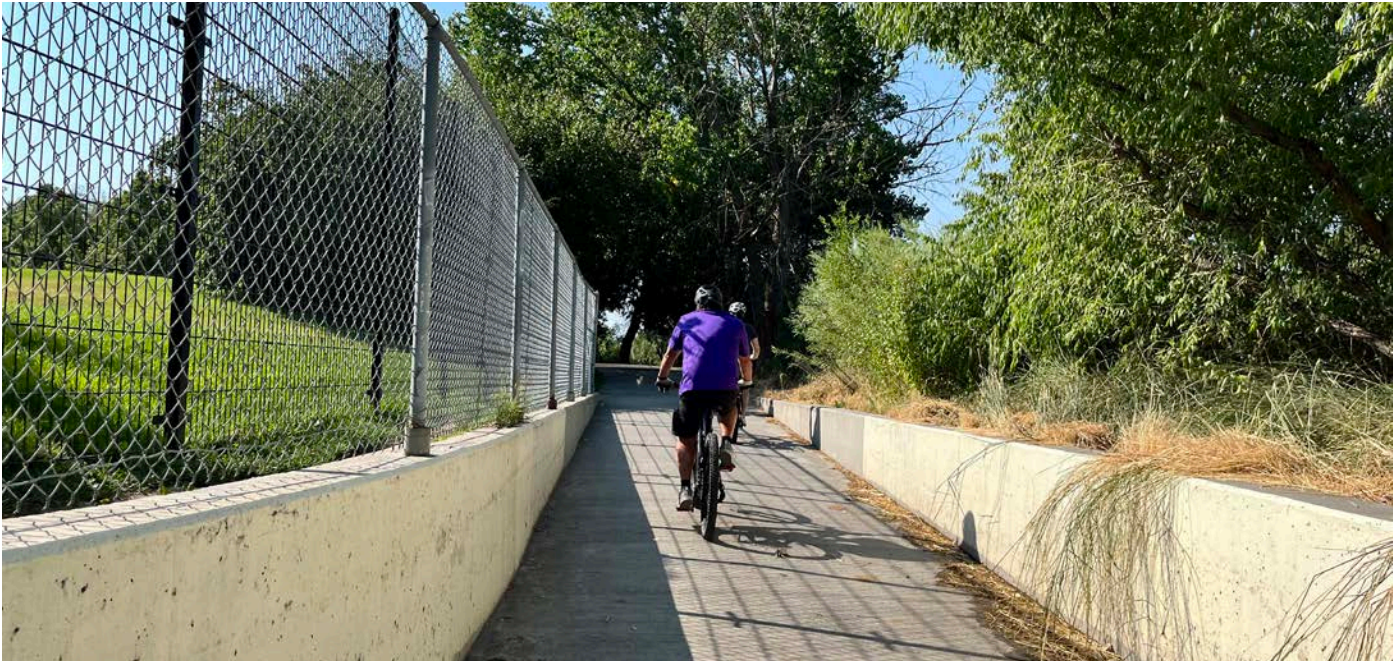

Existing Tracy Aviary fence coming out of tunnel heading south on JRP Trail with no access to 3300 S.

SEGMENT 6 — DESTINATION PARK: WATER ACCESS
ACCESS TO WATER + RIVER-EDGE PROTECTION



Simplot Park, Boise, ID



St. Patricks Island, Calgary, Alberta

SEGMENT 6 — DESTINATION PARK
PASSIVE RECREATION + ECOLOGICAL ENHANCEMENTS



Osage Park, Bentonville, AR



Forest Park, Berlin

SEGMENT 6 — DESTINATION PARK
PLAY + ACTIVE PROGRAMMING



Linda Vista Skate Park, San Diego, CA



Pease Park Expansion, Austin, TX

SEGMENT 6 — MILL CREEK CONFLUENCE TRAILHEAD



Mill Creek and Jordan River Confluence

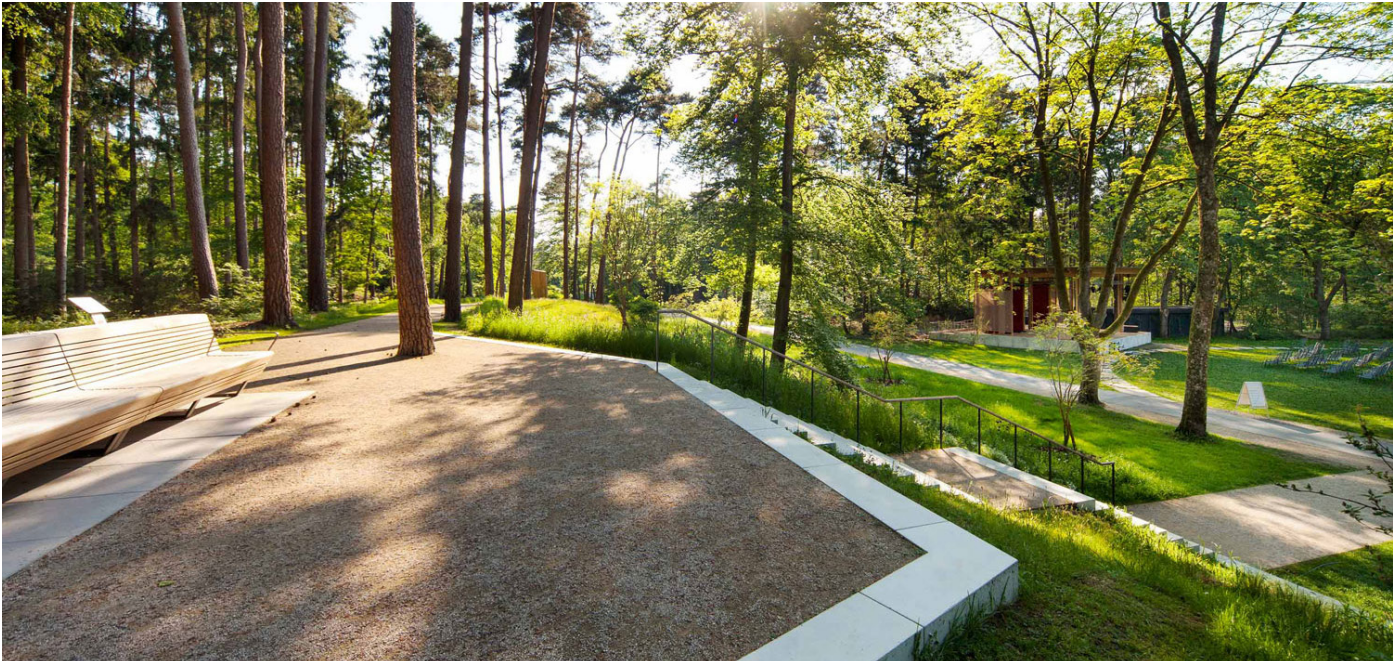

Forest Park, Berlin

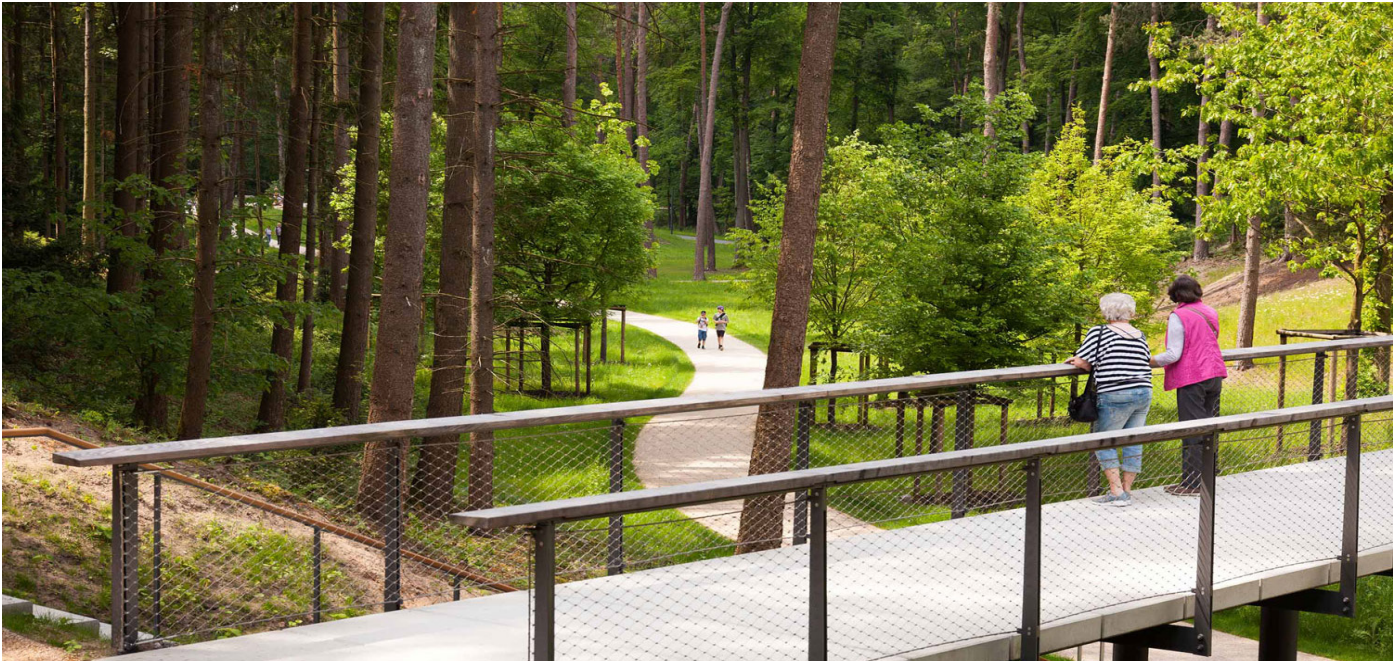

Forest Park, Berlin

SEGMENT 7 – REDWOOD TRAILHEAD PARK BOAT LAUNCH



Project Area Map, Phase 1 Boat Launch at Redwood Trailhead Park Final Plans

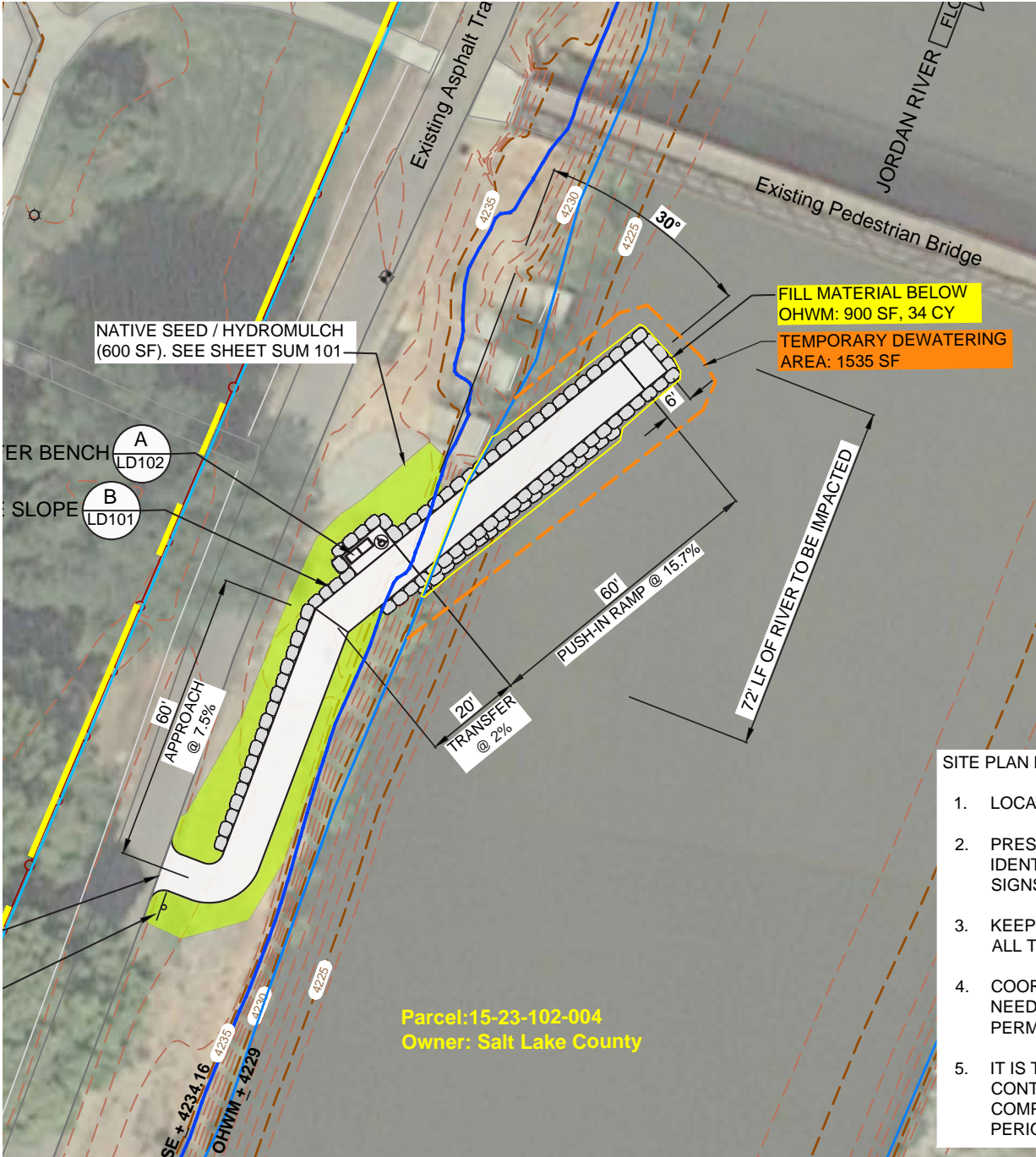

Site Plan, Phase 1 Boat Launch at Redwood Trailhead Park Final Plans

SEGMENT 7 — REDWOOD TRAILHEAD PARK EXPANSION + IMPROVEMENTS



Redwood Park and Adjacent Parcel`



Kayak Pavilion at Long Dock Park, Beacon, NY



Promenade Park, Fort Wayne, IN

SEGMENT 1 – INDUSTRIAL LANDSCAPE BUFFER



Light Industry and Channelized River



Mayfield Park, Studio Egret West, Manchester, England



Art and Design Studio, Fayetteville, AR

SEGMENT 1 — MILL CREEK TRAIL CONNECTION



Existing Conditions Along Industrial Edge

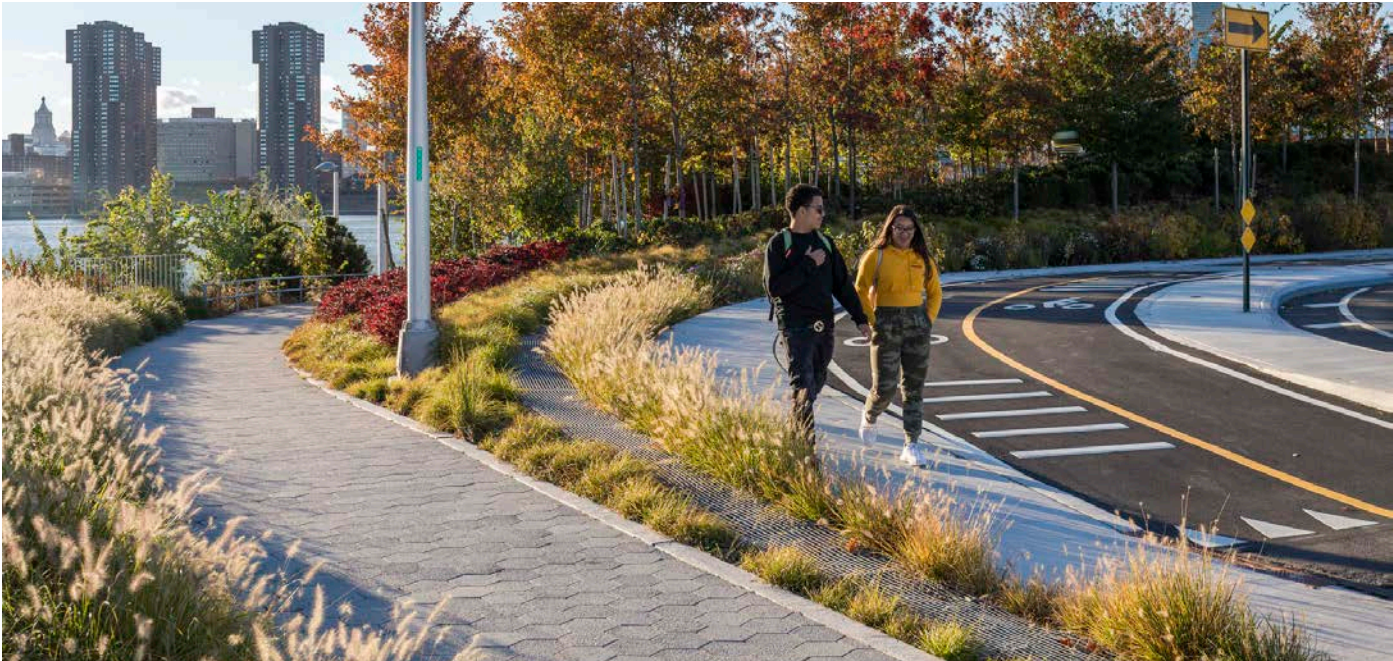

Hunters Point South Waterfront Park, New York



Existing Conditions Along Industrial Edge

SEGMENT 1 – REDEVELOPMENT OPPORTUNITIES

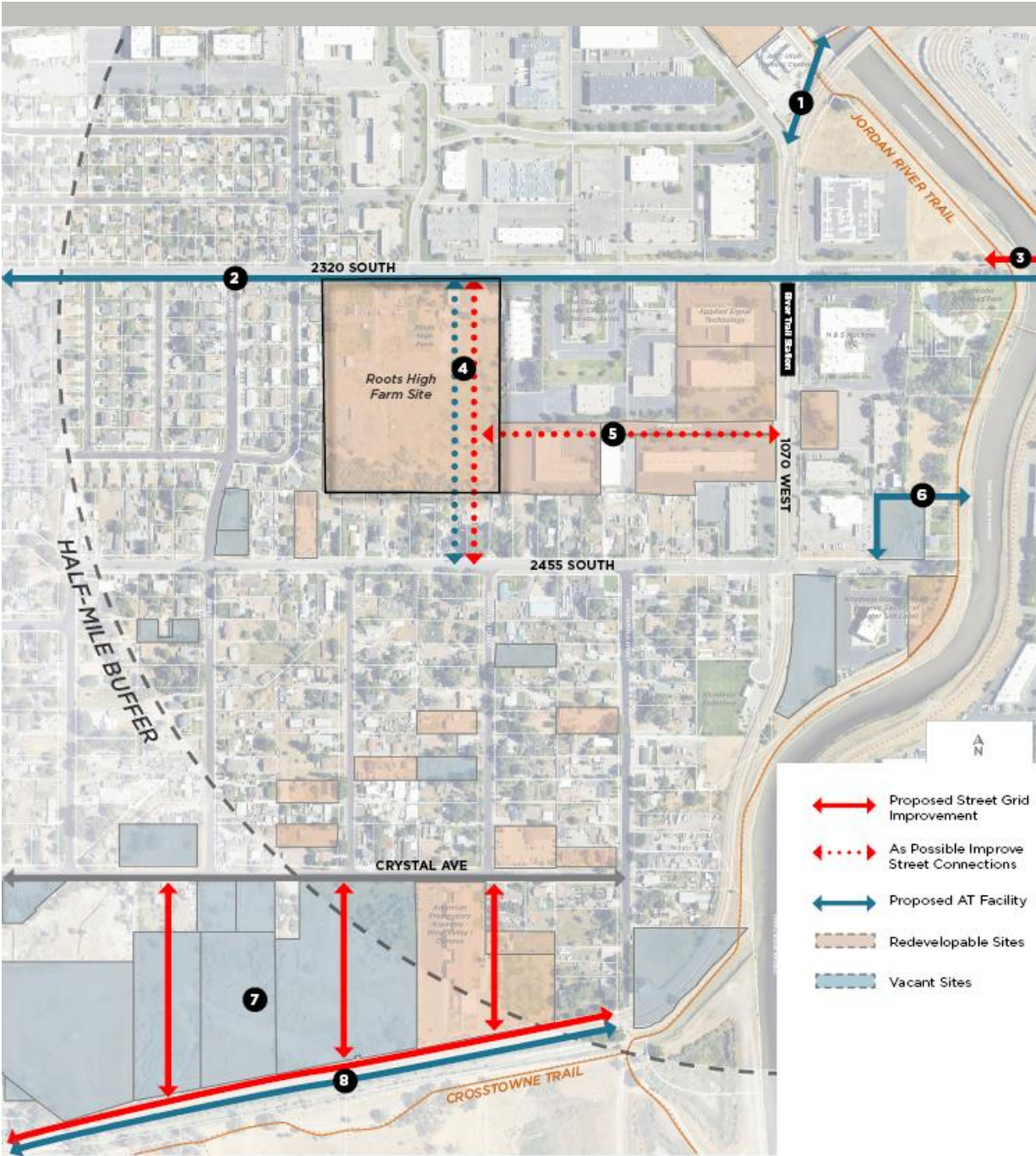

River Trail Preferred Scenario Transportation Improvements, *West Valley City Station Area Plans (6/26/25)*

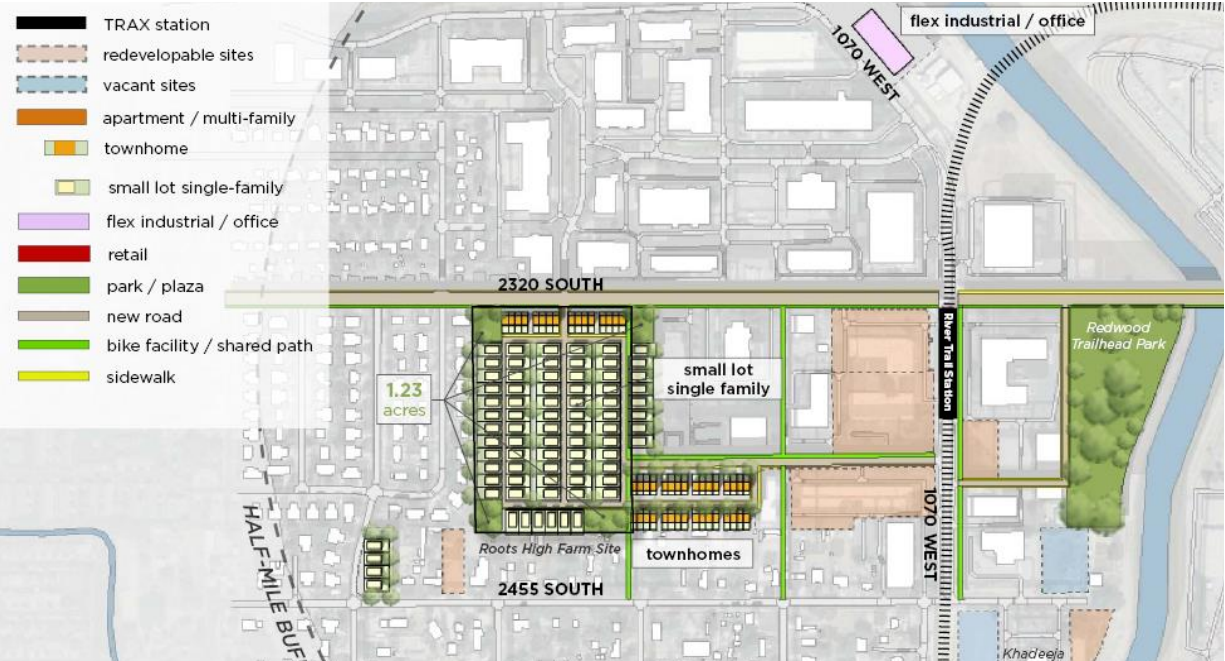

River Trail Preferred Scenario Land Use, *West Valley City Station Area Plans (6/26/25)*

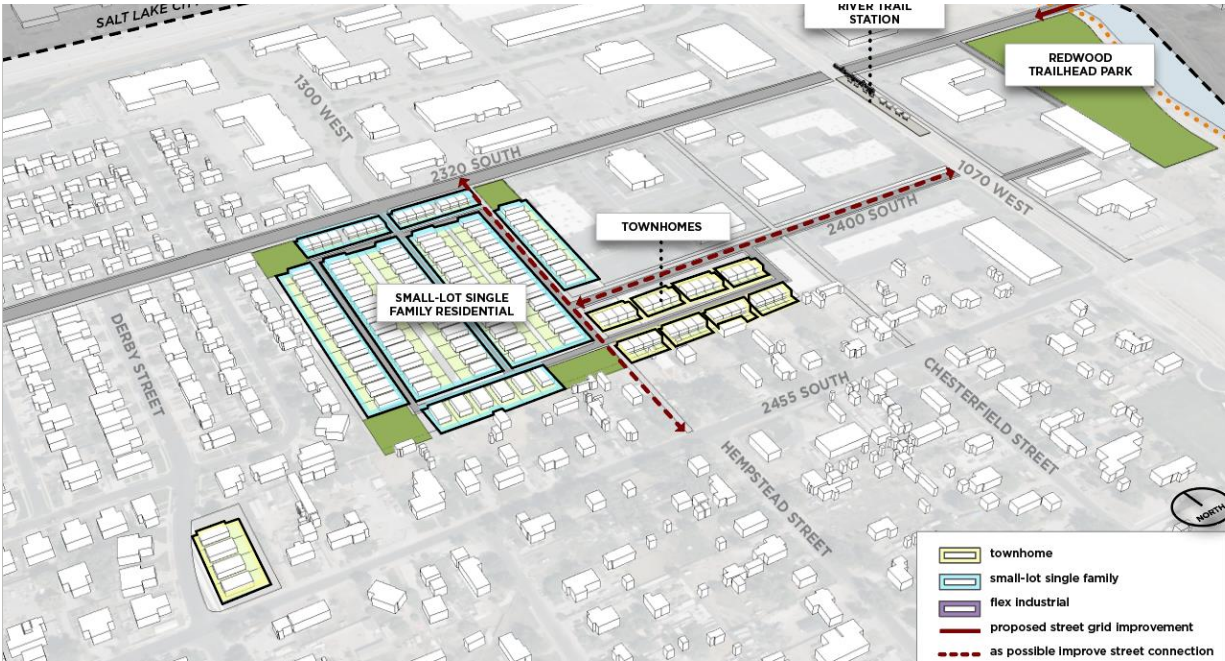

River Trail Preferred Scenario Land Use, *West Valley City Station Area Plans (6/26/25)*