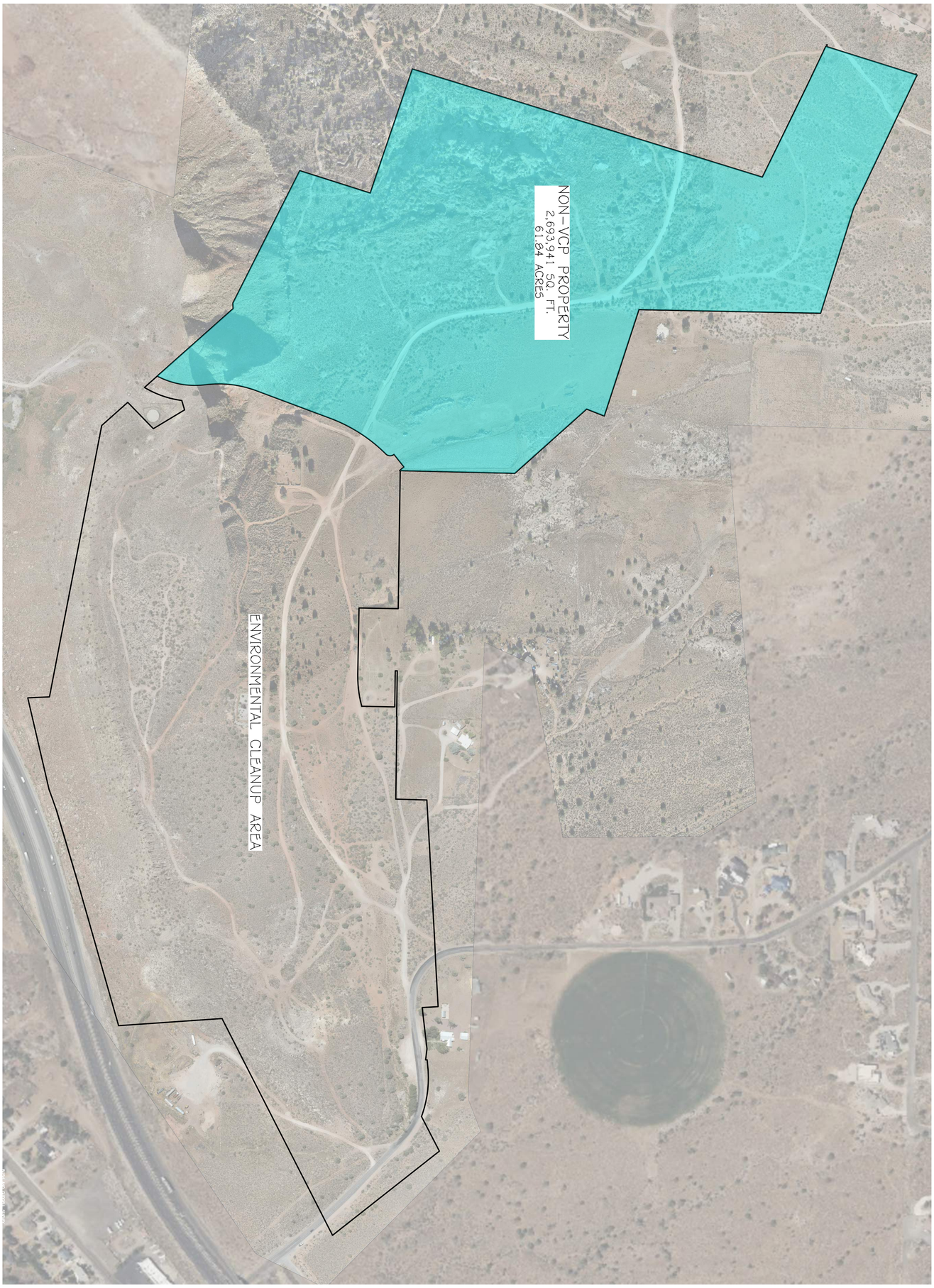

NON-VCP PROPERTY EXHIBIT
THE COVE AT SILVER REEF

LEEDS CITY, WASHINGTON COUNTY, UTAH
SECTIONS 6 & 7, T41S, R13W, & SECTION 1, T41S, R14W, SLB&M

AMERICAN CONSULTING & ENGINEERING
1173 S. 250 W. #504 ST. GEORGE, UT 84770

REV.	DATE	NOTES:

DATE: 10/31/2025
JOB #: 23-022
FILE: ROS.dwg
SHEET 1 / 1 SHEETS

C:\Dropbox\American\03 Projects\2023\23-022 Leeds Silverpoint\03 Drawings\Survey Drawings\ROS\2024.02.12 SilverPoint survey enviro cleanup boundary.dwg