

presentation.cc.9-2-2025

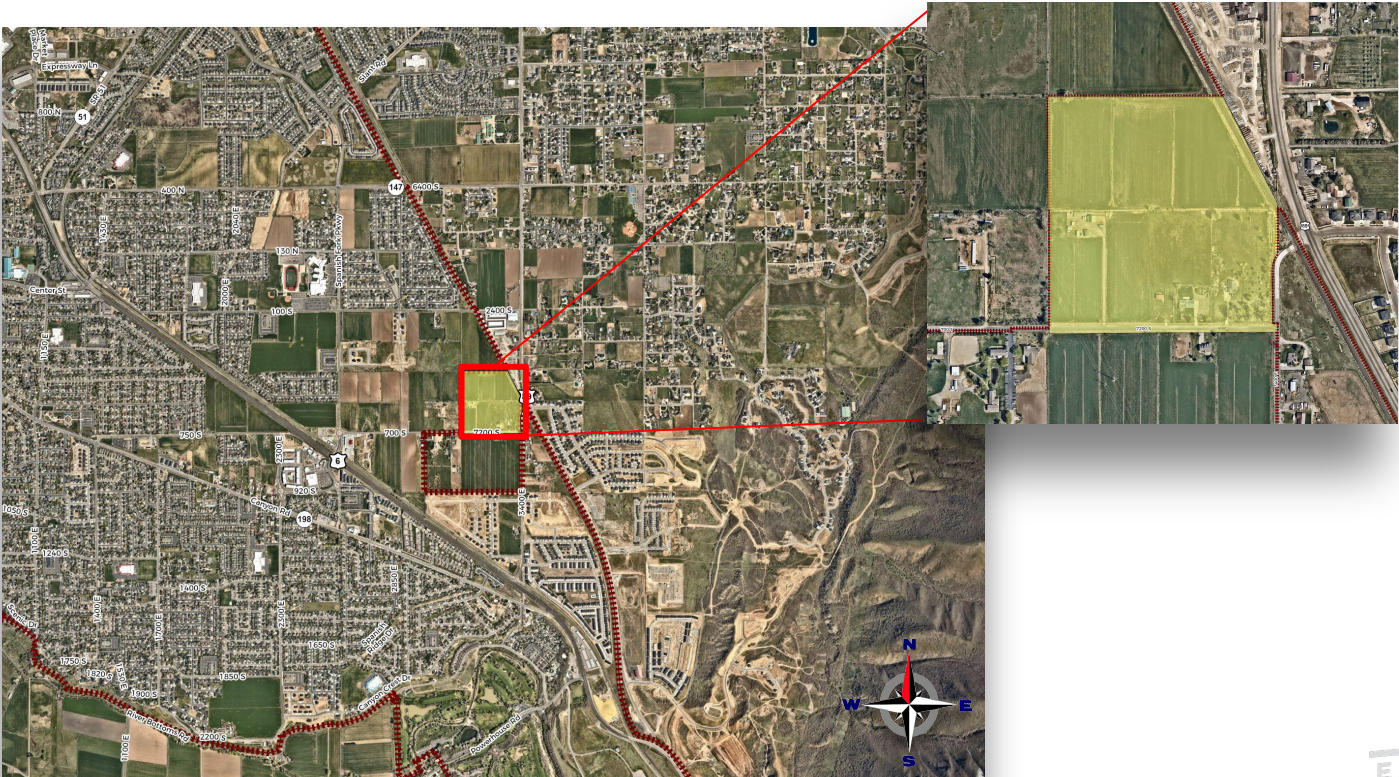

SPANISH FORK

PRIDE & PROGRESS



SPANISH FORK

PRIDE & PROGRESS

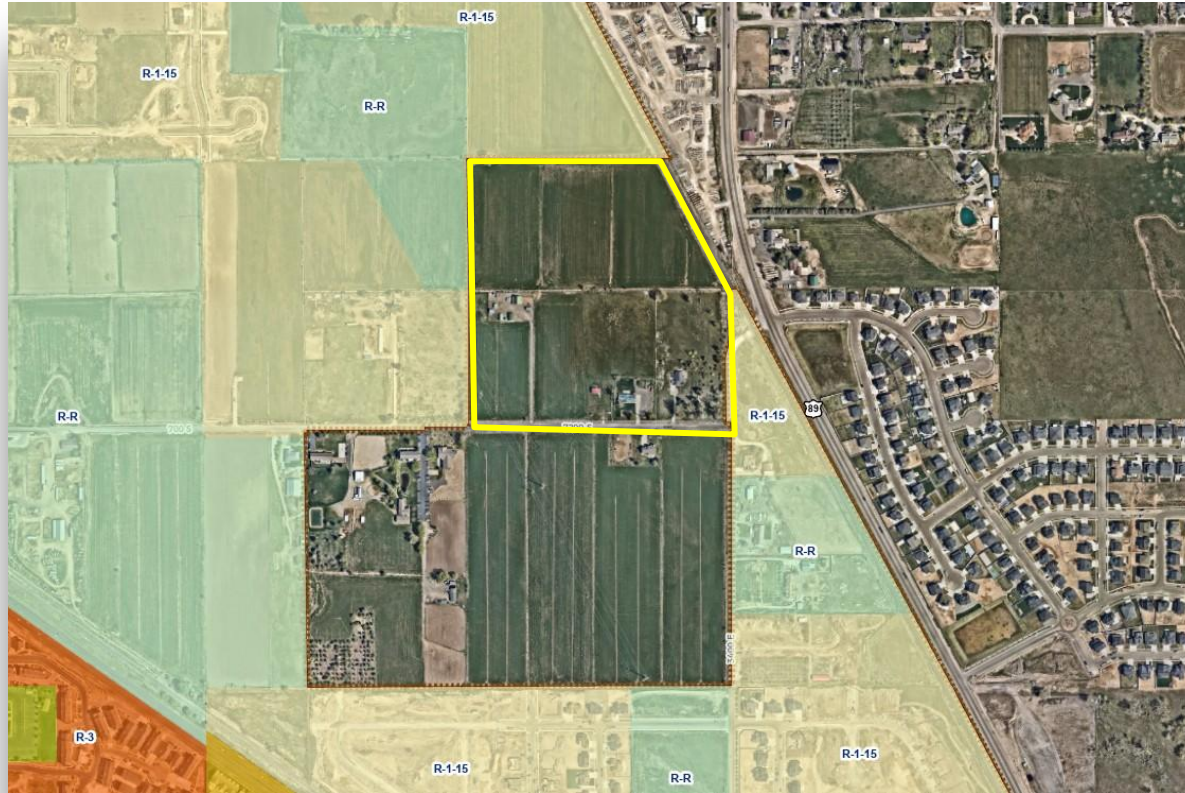

SPANISH FORK

PRIDE & PROGRESS

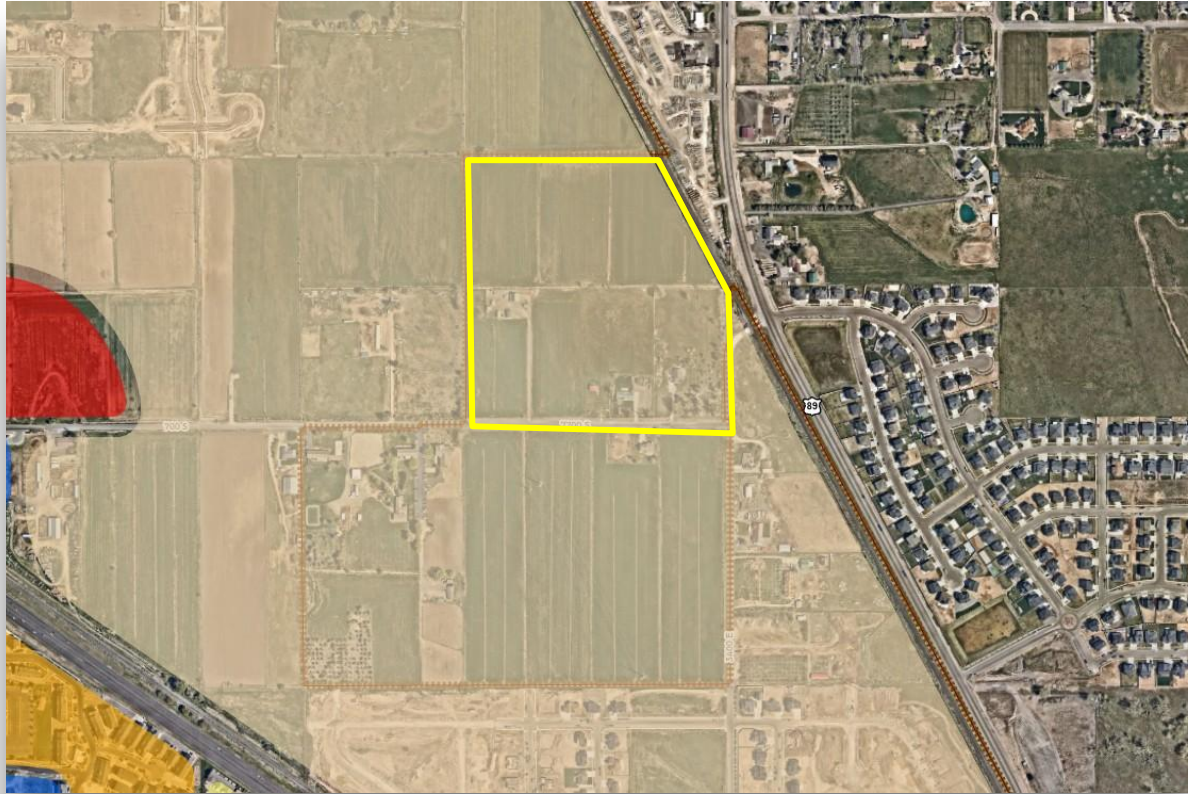

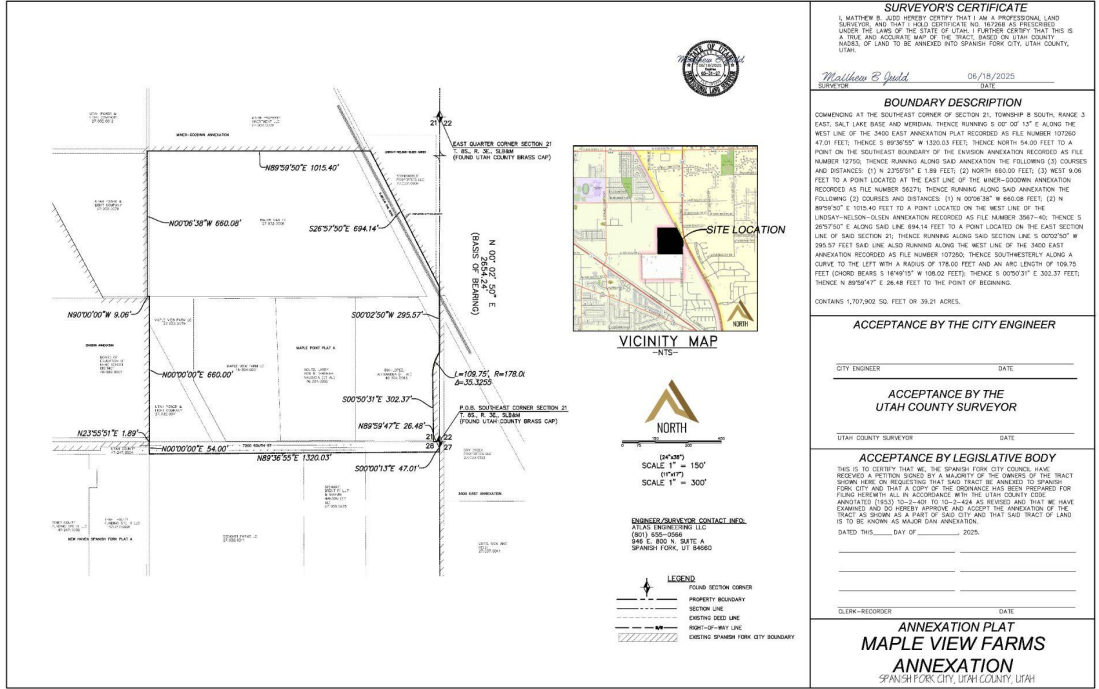

Maple View Farms Annexation

The Applicant has proposed that six parcels totaling 39.21 acres, located at approximately 1000 South 3400 East be annexed.

Proposed Motion: I move that the proposed ordinance to annex be approved with R-R Rural Residential zoning based on the following findings:

Findings

1. That annexing this property would contribute towards the elimination of an island of unincorporated Utah County.
2. That the proposed annexation qualifies for annexation approval by resolution.
3. That the subject property is located within the City's Annexation Policy Boundary and Growth Management Boundary.



SPANISH FORK

PRIDE & PROGRESS

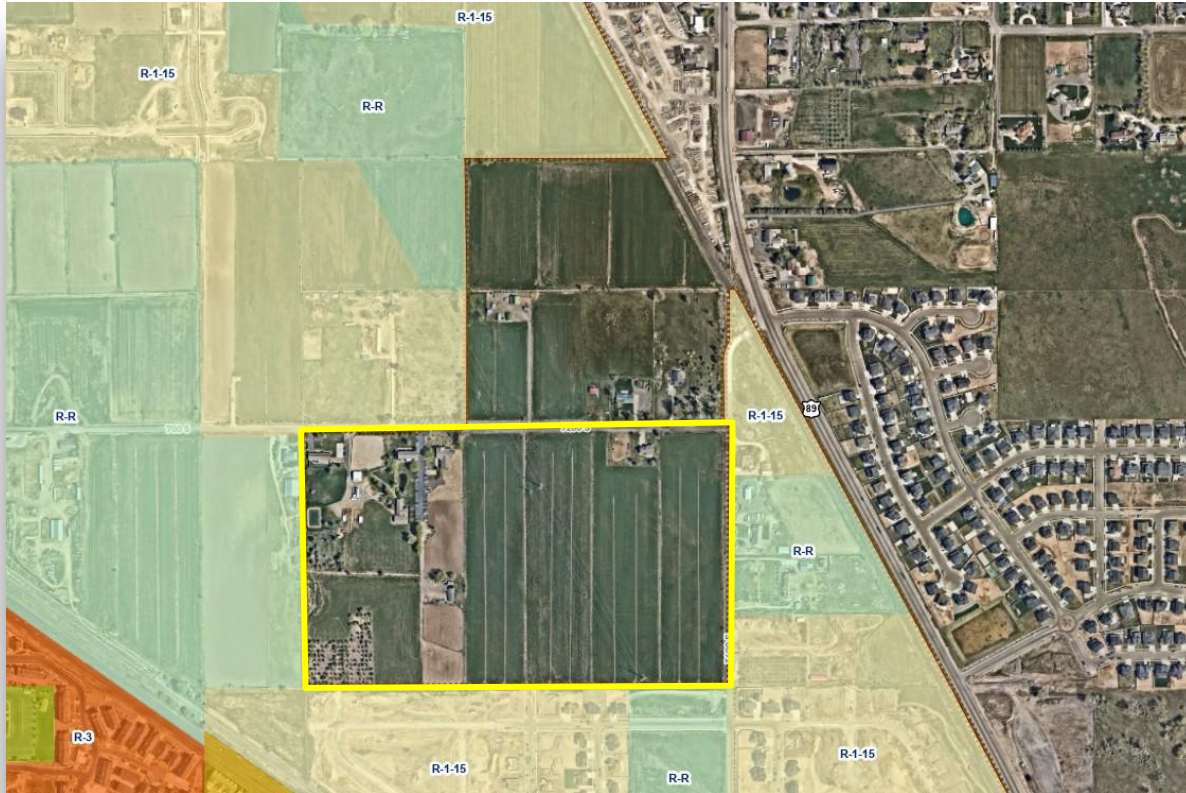

SPANISH FORK

PRIDE & PROGRESS

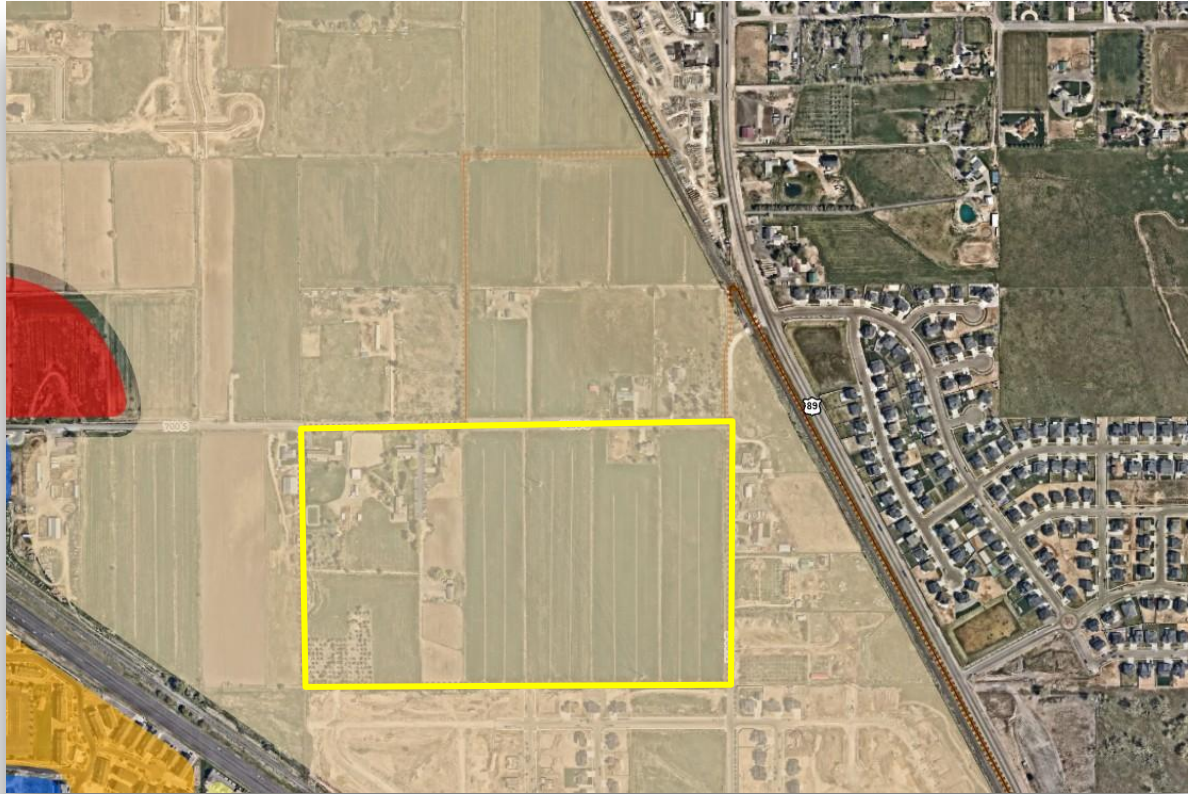

Stewart Farm Annexation

The Applicant has proposed that five parcels totaling 62.25 acres, located at approximately 1000 South 3400 East be annexed.

Proposed Motion: I move that the proposed ordinance to annex be approved with R-R Rural Residential zoning based on the following findings:

Findings

1. That annexing this property would contribute towards the elimination of an island of unincorporated Utah County.
2. That the proposed annexation qualifies for annexation approval by resolution.
3. That the city has been serving a property within the annexation with a municipal utility for at least one year.
4. That the subject property is located within the City's Annexation Policy Boundary and Growth Management Boundary.

