



# District of Residences Validations

# The "Why" Behind Data Quality

The critical role of accurate, valid, and available data.

- Correct reporting by charter schools of district of residence (DOR) is crucial for two major reasons;
  1. Projection of enrollment, which in turn drives legislative appropriation for public education; and
  2. Reallocation of revenue from districts to charter schools for local property tax ('local replacement')

**District of Residence:** ~~{Optional for regular districts [01-40, 42]; required for charter schools}~~ **(Required)** Intended use is for LEAs with numbers other than 01-40, 42, such as and charter schools. This is the Regular district number (01-40, 42) of the district in which the PERMANENT address of the student is located.  
  
48

 **Utah State Board of Education**

Code	Meaning
01 – 40, 42	Valid Utah district number

**Required** for all LEAS ~~charter schools~~ unless resident status is A (Non-Utah Resident). Must be complete; include a leading zero for district numbers lower than 10.

**Note:** Correct reporting by charter schools of district of residence is crucial for two major reasons; (1) projection of enrollment, which in turn drives legislative appropriation for public education; and (2) reallocation of revenue from districts to charter schools – both from local property tax ('local replacement') and NCLB formula (e.g. Title I) grants – as required under state and federal statutes, respectively. Charter schools should use the following guidance in determining the district of residence:

*Indicate the district in which the student would be residing if they were not attending the charter school. This does NOT necessarily mean the district within whose boundaries the charter school is located.*

# Example of DOR Entry Aspire SIS

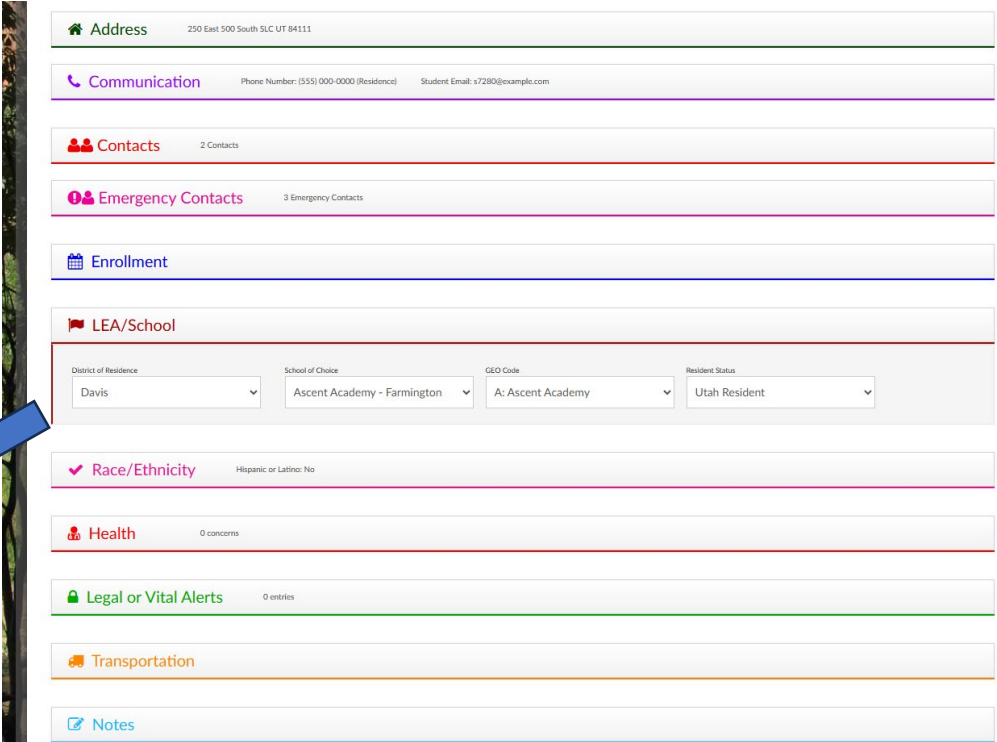

Address 250 East 500 South SLC UT 84111

Communication Phone Number: (555) 000-0000 (Residence) Student Email: s7280@example.com

Contacts 2 Contacts

Emergency Contacts 3 Emergency Contacts

Enrollment

LEA/School

District of Residence School of Choice GEO Code Resident Status

Davis Ascent Academy - Farmington A: Ascent Academy Utah Resident

Race/Ethnicity Hispanic or Latino: No

Health 0 concerns

Legal or Vital Alerts 0 entries

Transportation

Notes

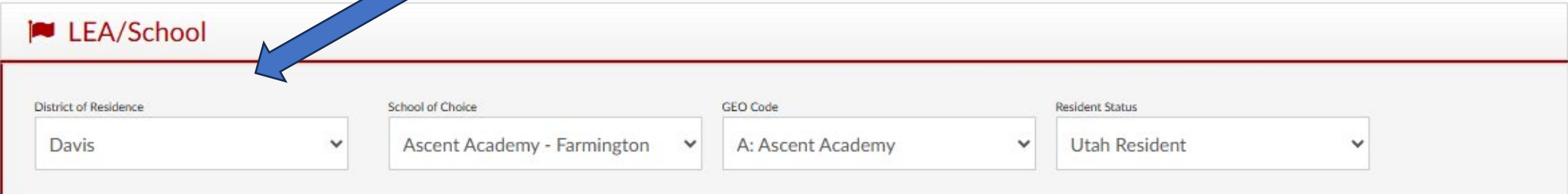

LEA/School

District of Residence School of Choice GEO Code Resident Status

Davis Ascent Academy - Farmington A: Ascent Academy Utah Resident

# Checking DOR against Addresses or Geocodes against District Boundaries

## Suburban District Example

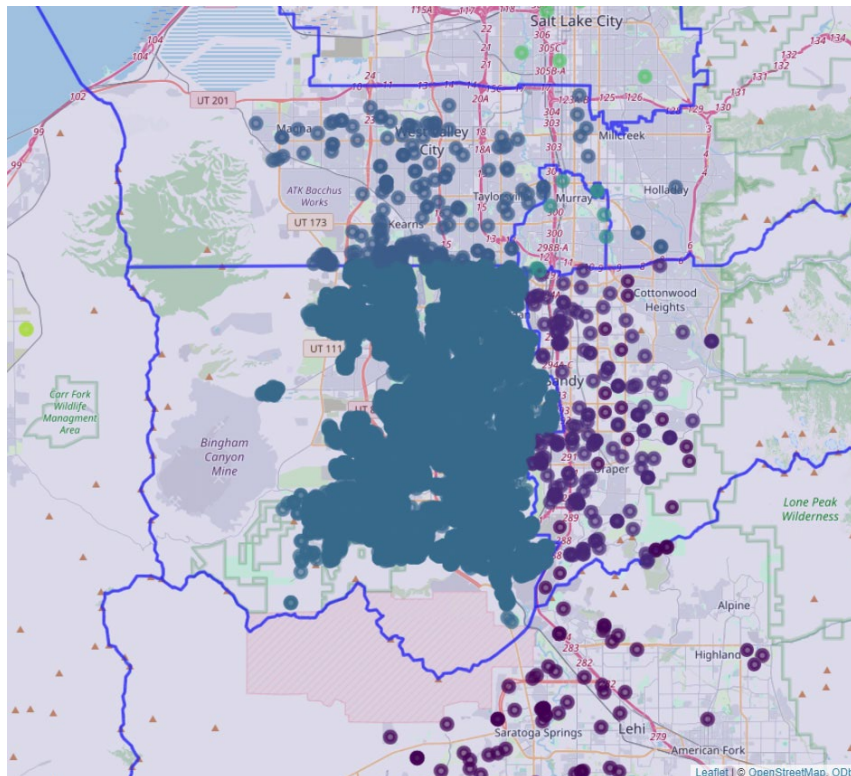

## Rural District Example

