

# INFECTIOUS DISEASE PREPAREDNESS

BOARD OF HEALTH  
AUGUST 7, 2025

## 2023 SLCO MEASLES OUTBREAK

1 case

300 contacts

100% assessed & offered PEP  
within 72 hours

No transmission!

## 2024 US MEASLES CASES

- 285
- 70% associated w/outbreaks
- Large outbreak in Chicago in a migrant shelter
- No cases in SLCo

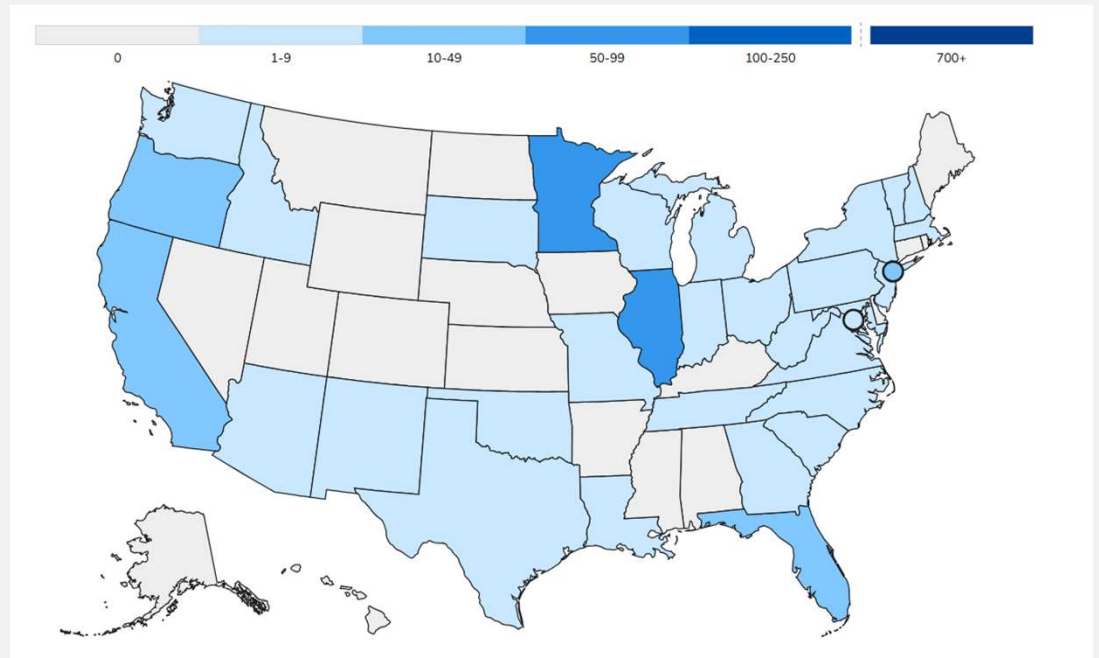

# PREPAREDNESS EFFORTS

Development of comprehensive guidance documents informed by 2023 Case

Department-wide assessment

- Vaccination
- Community Awareness & Engagement
- Surveillance
- Contact Tracing
- Testing
- Q&I
- Funding

# ACTION ITEMS

- Allocated tax funding to support outbreak activities
- Developed Just in Time Training
- Pursuing contracts for Q & I
- Develop Contact Tracing Roster
- Created time codes to track time and effort

IMMEDIATE					
Recommendation	Action	Assigned To	Due Date	Status	Notes
Provider education	Develop dedicated website page for providers	Melanie	5/15/25	Completed	<a href="#">Provide Info</a>
Increase leadership awareness	Implement weekly measles SITREP	Lili	5/15/25	Completed	
Establish Surge capacity	Identify resources for internal surge capacity and develop protocol for activating surge workforce	Amelia	6/1/25	Completed	See Contact Tracing section
Need for ability to purchase MMR and IG	Ensure Immunizations Bureau has a process for purchasing MMR and IG	Amelia	5/15/25	Completed	See Vaccination section
Identify funding source to provide free/low-cost MMR vaccine.	Submit formal request to DHHS via LHO	Liz Kami	4/11/24	200 doses rec'd	Event with Herriman City (Venezuelan pop) Working to set up events w/other partners
Identify funding source to account for other anticipated expenses: -Over-time -Grant funded personnel -Supplies -Language access -Vaccine	Review EPI and IMMS budget  Work with other bureaus to identify potential funding sources  Work with EDO to identify potential department funding	Liz Mary	7/15/24	In progress	Daniel working on forecast model  Budget request included in 2025 budget

## Salt Lake County Health Department Incident Command Structure

Measles - June 2025

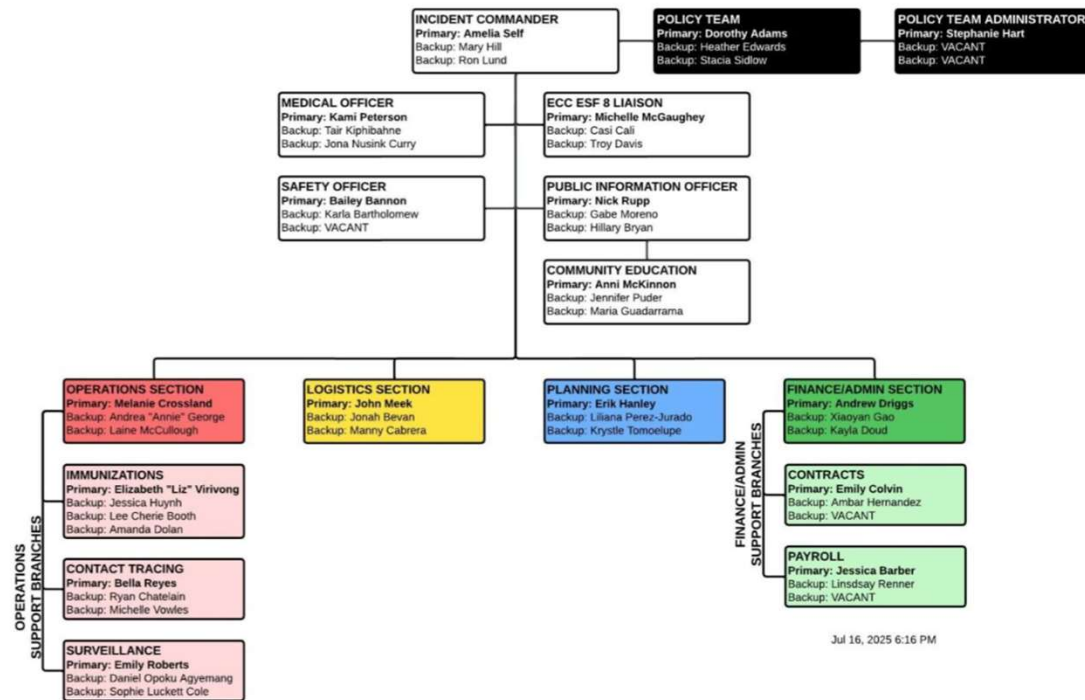

U T A H	C a s e s	County	Count
		Utah	7
		Washington	4
		Salt Lake	0

YTD the  
Epidemiology  
Bureau has  
ruled out 82  
suspect cases.

MMR Administrations and Inventory						
Characteristic	Time Frame	Count				
		PP	VFC	SP	Grant	Total
MMR Given (Total)	Month of July	222	52	19	0	293
MMR Given (Reporting Period)	07/21/2025 – 07/27/2025	47	13	10	0	70
Remaining MMR inventory	As of 07/28/2025	1202	285	311	0	1798
Outreach Clinic Report						
Characteristic	Time Frame	Count				
Outreach clinics this year	01/01/2025 – 07/13/2025	94				
Outreach clinics this operational period	07/21/2025 – 07/27/2025	7				
Outreach total MMR and MMRV administered	01/01/2025 – 07/27/2025	510				