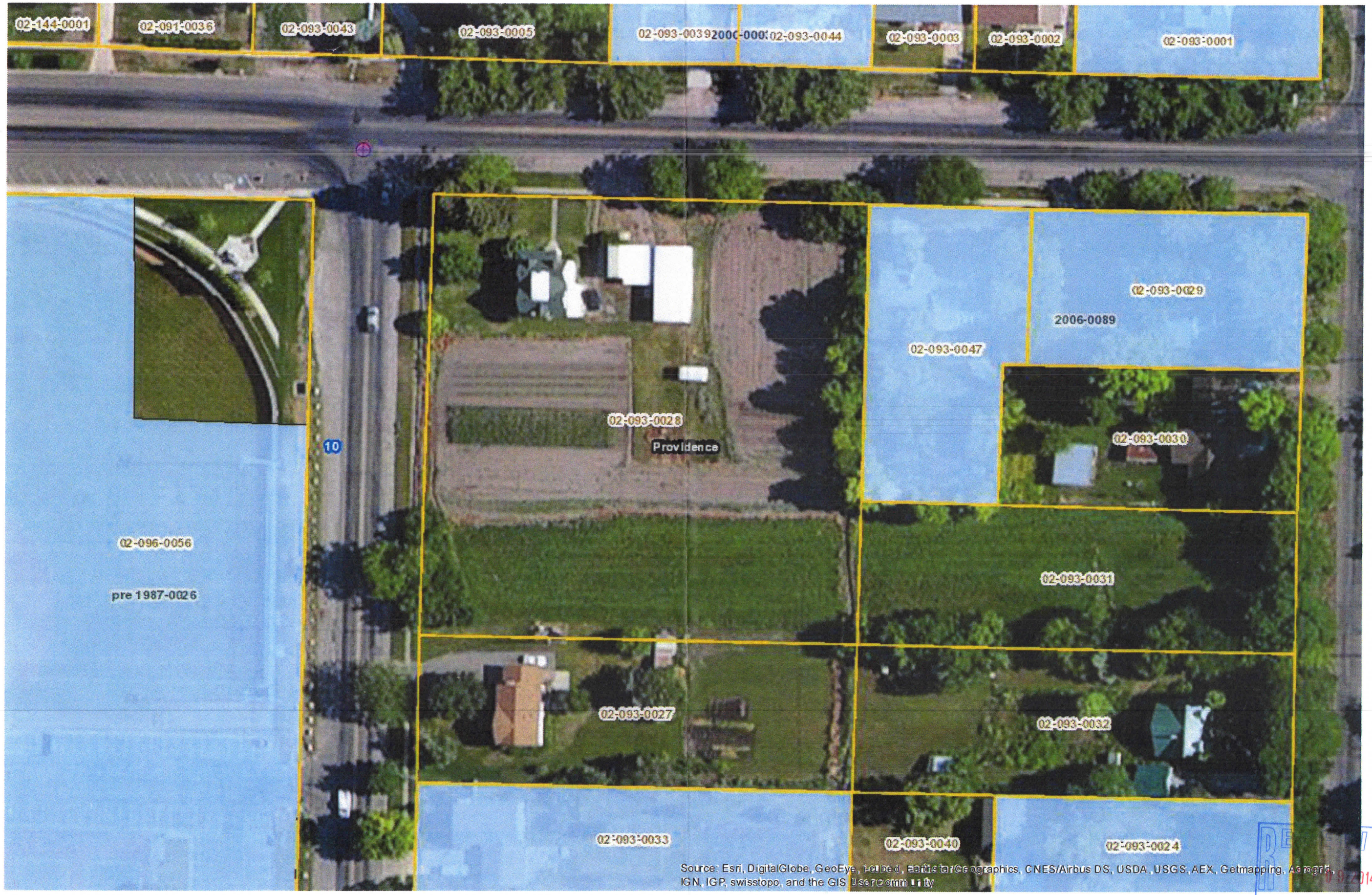

RECEIVED
9 2014
By