CITY OF TAYLORSVILLE UTAH

Engineering Projects

Report to City Council

November 19, 2014

CITY OF TAYLORSVILLE UTAH

Pedestrian Bridge at 4500 S

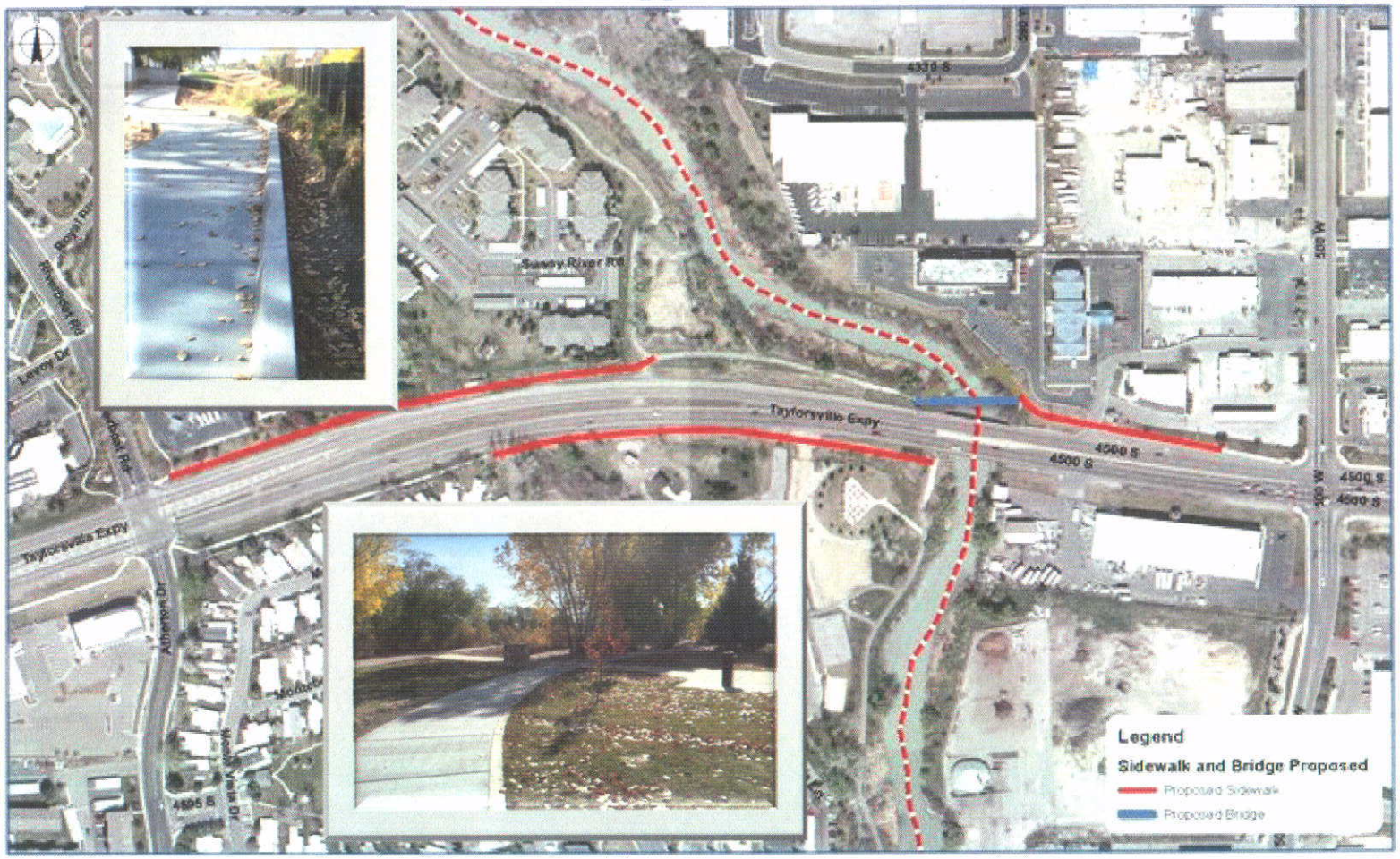

CITY OF TAYLORSVILLE UTAH

3900 West 5400 South Roadway Improvements

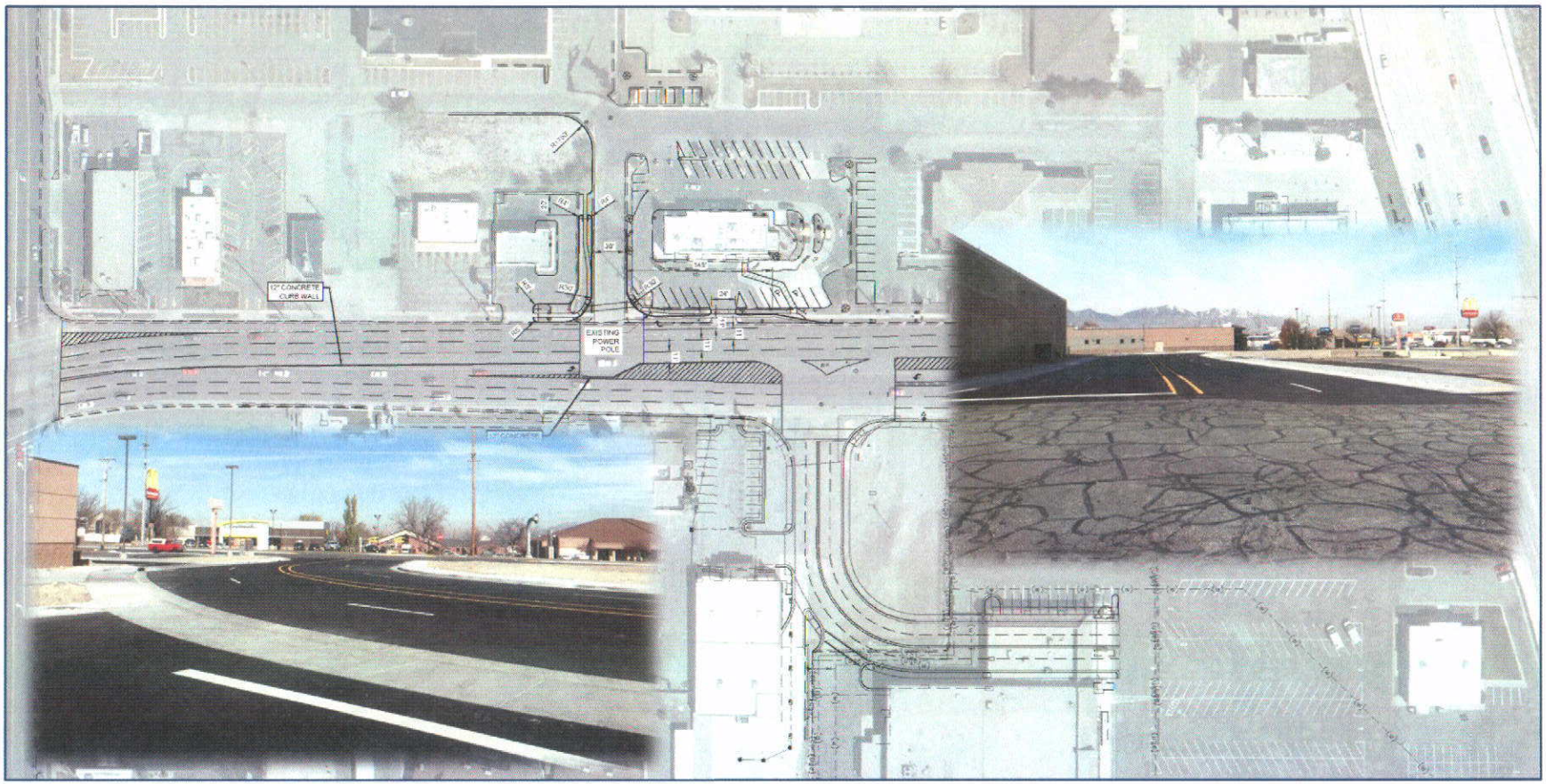

Engineering

11/19/2014

CITY OF TAYLORSVILLE UTAH

Storm Drain Projects

Bluemont Dr. (Area 1)

Atherton Dr. (Area 2)

CITY OF TAYLORSVILLE UTAH

Storm Drain Projects

4805 South (Area 3)

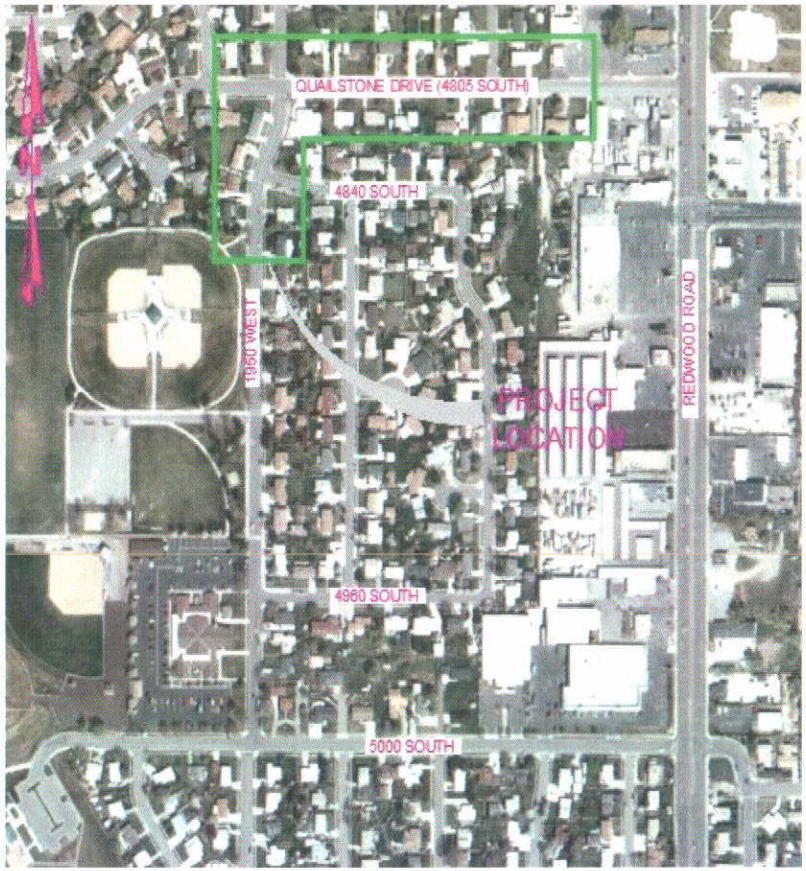

Continental Cir. (Area 4)

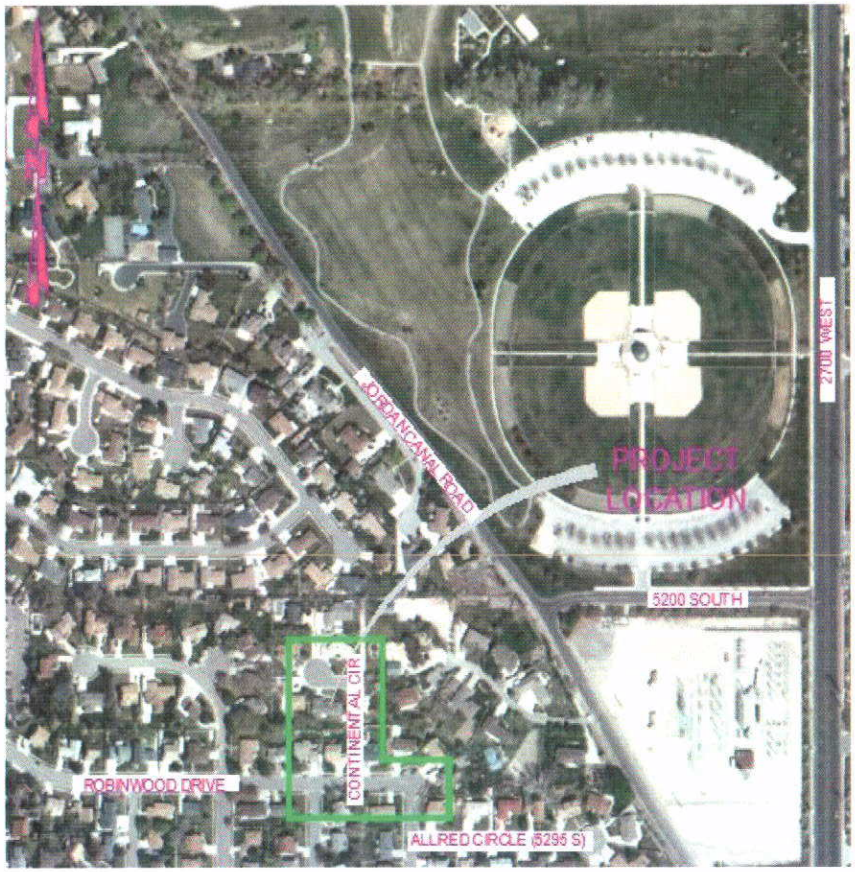

CITY OF TAYLORSVILLE UTAH

Open Space Connection Plan

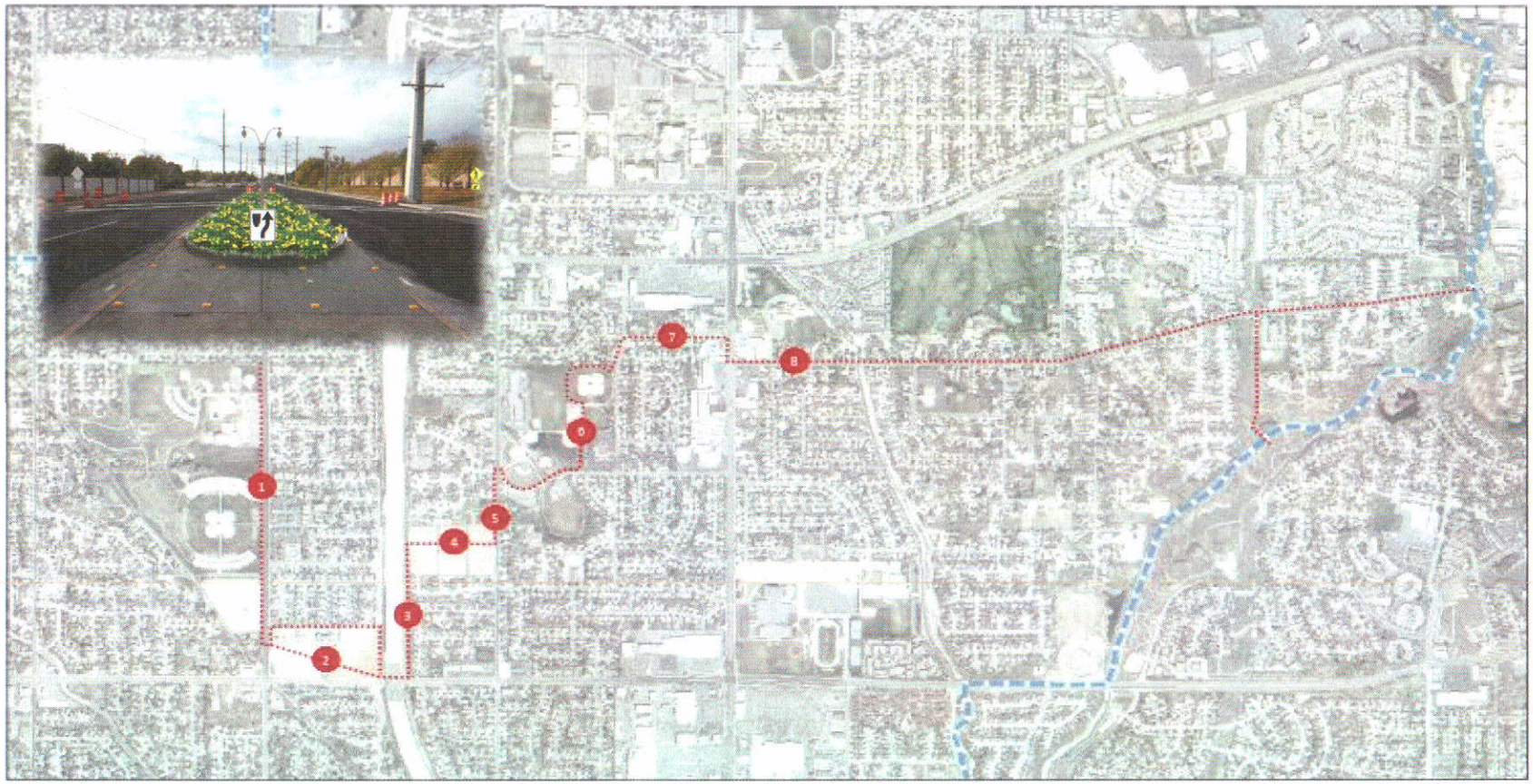

Taylorsville Open Space Connection Plan
Phase One: Segments 1 to 8

1	2700 West	4	Smith Field Estates/Ivory Homes	7	4805 South
2	City Center	5	2200 West	8	4800 South/Jordan River Parkway
3	I-215	6	Vista Park		

CITY OF TAYLORSVILLE UTAH

Labrum Park

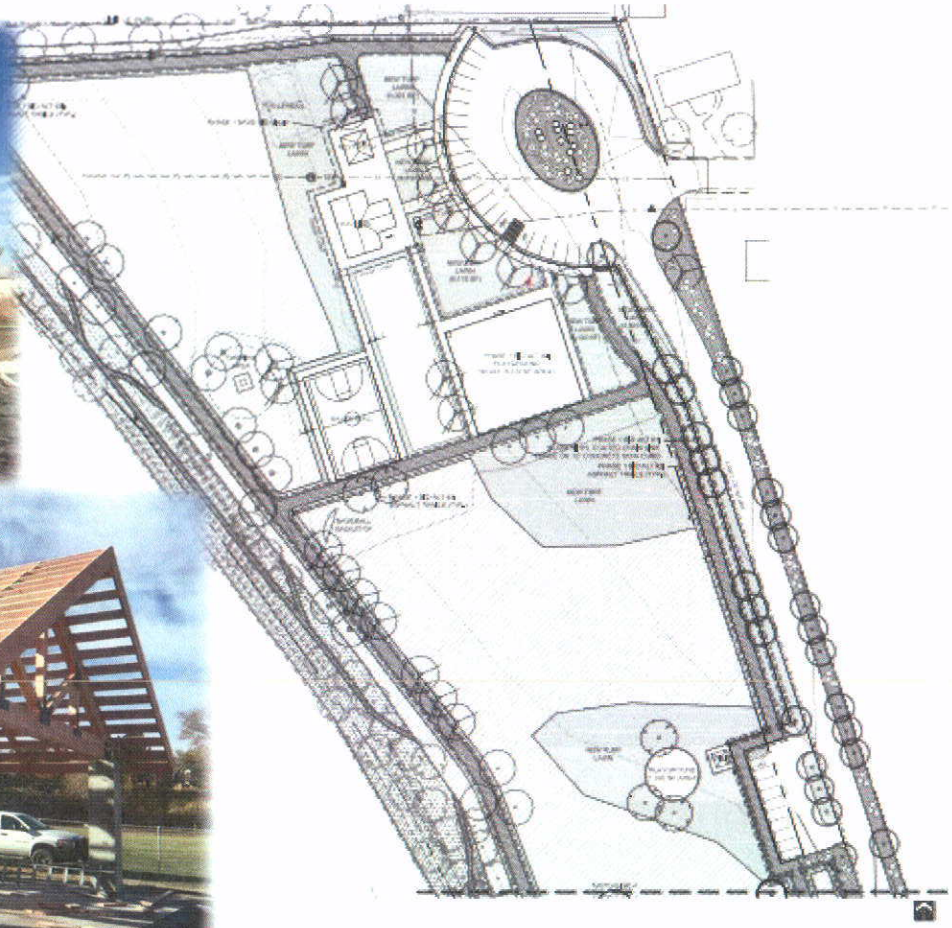

CITY OF TAYLORSVILLE UTAH

Bennion Park

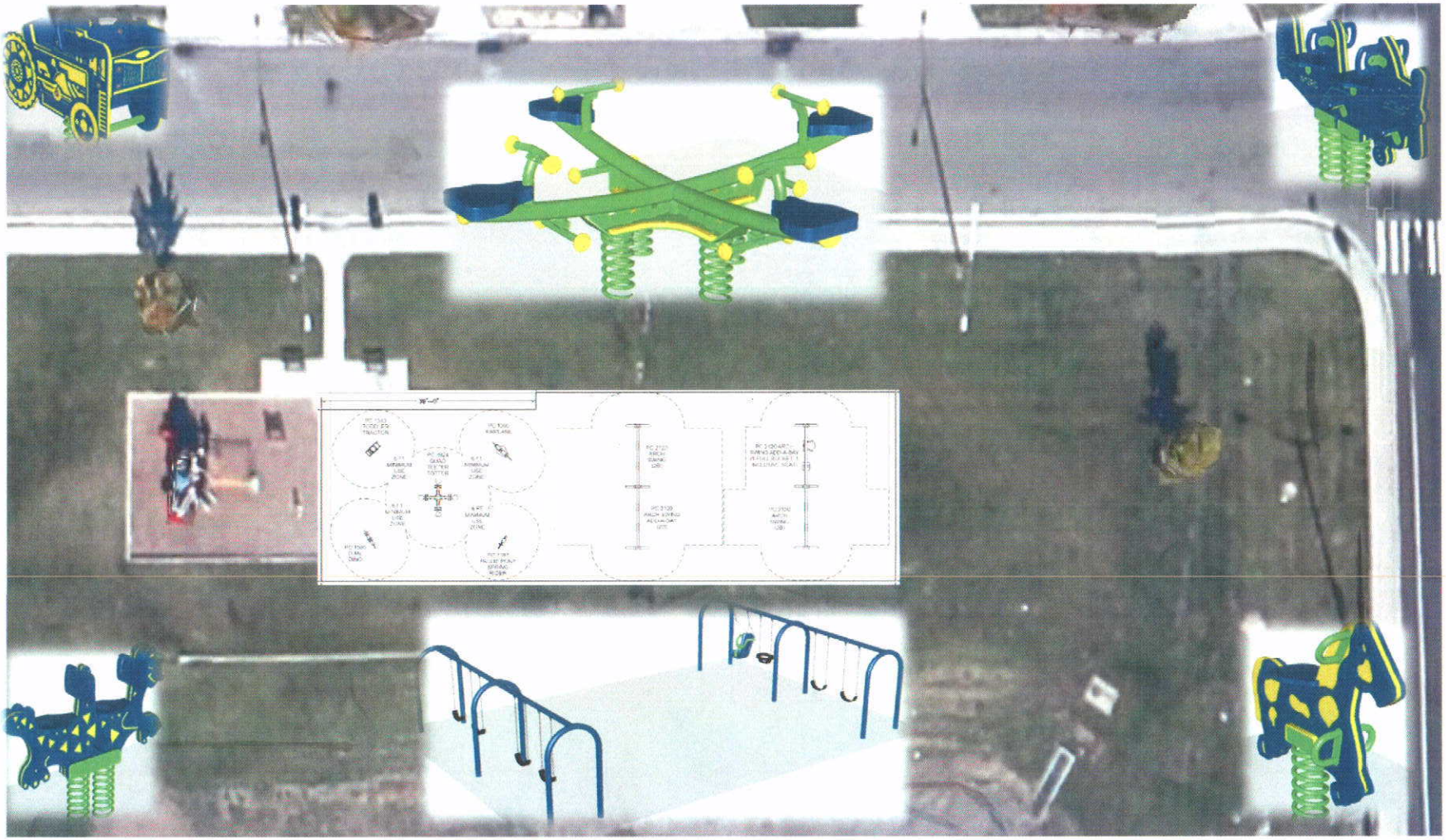

Engineering

11/19/2014

CITY OF TAYLORSVILLE UTAH

Redwood Wall