NOTICE AND AGENDA

Notice is hereby given that the Millville City Council will hold its regularly scheduled Council Meeting on Thursday, November 14, 2024, at the Millville City Office, 510 East 300 South in Millville, Utah, at 7:00 p.m.

1. Call to Order / Roll Call – Mayor Hair
2. Opening Remarks / Pledge of Allegiance – Councilmember Wilker
3. Approval of agenda
4. Approval of minutes of the last City Council Meeting – October 10, 2024
5. Agenda Items—
    A. Public comment period (2 min/person)
    B. Report on P&Z meetings held October 17, 2024 and November 7, 2024 – Development Coordinator Everton
    C. Request for connection to sewer for residence in unincorporated Cache County – Cami Jacobson
    D. Administrative hearing for people living in a trailer in R1 Zone – Shane Topham
    E. Consideration of resolution adopting the 2024 Impact Fee Report – Recorder Twedt
    F. Consideration for resolution to update the residential rate for garbage collection – Recorder Twedt
    G. Consideration of resolution accepting a Speed Bump Policy – Mayor Hair
    H. Consideration of resolution updating the Conflict of Interest Policy – Mayor Hair
    I. Review of 2024 Business Licenses for 2025 renewals – Recorder Twedt
    J. Discussion on new pavilion for South Park – Mayor Hair
    K. Winter social planning – Mayor Hair
    L. City Reports: Roads, Parks, Water – Public Works Director Kendrick
    M. Councilmember reports and other items for future agendas
6. Adjournment.

In compliance with the Americans with Disabilities Act, individuals needing special accommodations (including auxiliary communicative aids and services) during public meetings should notify Corey Twedt at (435) 881-2669 at least three days prior to the meeting.

This agenda was posted on November 11, 2024, to the City posting locations, the City Website, and the Utah Public Meeting Notices Website.

Corey Twedt, Recorder

MILLVILLE CITY COUNCIL MEETING
City Hall – 510 East 300 South – Millville, Utah
October 10, 2024

PRESENT: David Hair, Pamela June, Ryan Zollinger, Jeremy Ward, Chad Kendrick, Corey Twedt, Megan Dyer, Kara Everton, Cindy Henson, Alyna Ohling, Lieren Hansen, Todd Beutler, Deputy Alex Gerke

DRAFT

Call to Order/Roll Call
Mayor David Hair called the City Council Meeting to order for October 10, 2024 at 7:00 p.m. The roll call indicated Mayor David Hair and Councilmembers Pamela June, Jeremy Ward, and Ryan Zollinger were in attendance with Councilmembers Clay Wilker and Daniel Grange excused.

Opening remarks/Pledge of Allegiance
Councilmember Ward welcomed everyone to the council meeting. He offered a word of prayer and then led all present in the pledge of allegiance.

Approval of agenda
The agenda for the City Council Meeting of October 10, 2024 was reviewed. **Councilmember Zollinger moved to approve the agenda for October 10, 2024.** Councilmember June seconded. Councilmembers Ward, June, and Zollinger voted yes with Councilmembers Grange and Wilker excused. (A copy of the agenda is included with the minutes as Attachment "A".)

Approval of minutes of the previous meeting
The Council reviewed the minutes of the City Council Meeting on September 12, 2024. **Councilmember June motioned to approve the minutes for September 12, 2024.** Councilmember Ward seconded. Mayor Hair pointed out and corrected a typo in the minutes. Councilmembers Ward, June, and Zollinger voted yes with Councilmembers Grange and Wilker excused.

Message from CAPSA
Alyna Ohling presented a message to the Council about the services and support CAPSA offers. She reviewed the numbers of Millville residents who have received CAPSA services over the past year and discussed that there are needs in Millville for which CAPSA can help.

Mayor Hair discussed having toured the CAPSA facilities and how impressed he was with what they do there.

Update from Connect

Lieren Hansen talked through the brand and name change from the Cache Valley Transit District (CVTD) to Connect. She discussed the Pool service available to Millville residents and how a trip can be scheduled. Lieren talked about the new Connect facility being built near the airport. The planned grand opening for the new facility will be on January 13th. Lieren said that the focus of the board is the budget and being responsible stewards of that money. (A copy of the last quarter Millville ridership numbers provided by Connect is included with the minutes as Attachment "B".)

Resident complaint about people living in a trailer on 300 South

Mayor Hair reviewed the issues on the complaint received from a resident concerning people living in a trailer at 45 East 300 South. Cindy Henson who lives at that address explained that she had let some people live in the trailer in front of her home temporarily so that they had somewhere to live. She said that they are planning to move out of the trailer and go to Salt Lake City by November of this year. Councilmember June asked if the trailer would be gone from Cindy's front yard. Cindy said that the trailer would still be there, but nobody would be living in it.

Cindy explained that the issues with drugs that were referenced in the complaint were with a different trailer and different people on her property.

After confirmation from Cindy that the people living in the trailer were planning to be moved out by early November the Council set a date for November 15, 2024 for the City to follow up and make sure that nobody was living in the trailer.

Public comment period

Mayor Hair opened the floor for any public comments. Nobody signed up for the public comment portion of the meeting.

Consideration of resolution updating the Conflict of Interest Policy

Recorder Twedt said that he had made some minor edits to the Conflict of Interest Policy based on his takeaways and direction given by the Council at the previous meeting. The Council reviewed the proposed changes. There were some language updates to clarify what "recusal" meant in the policy.

Councilmember Zollinger asked that this be reviewed at a future meeting when the rest of the Council could be there. It was clarified that the three councilmembers present were in favor of adopting the proposed changes, but that they would like the two missing councilmembers to be able to provide their thoughts before a vote for approval is taken.

Councilmember Zollinger motioned to table this resolution until the next meeting when the rest of the City Council could be available and weigh in on the issue.

DRAFT

Councilmember Ward seconded. Councilmembers Ward, June, and Zollinger voted yes with Councilmembers Grange and Wilker excused. (A copy of the related staff report is included with the minutes as Attachment "C".)

Public Comment Period Policy

Recorder Twedt reviewed a proposed Public Comment Policy. He explained that he had not prepared this as a reaction to anything that had happened in a Millville City Council meeting, but in trainings he has attended several attorneys have recommended every city have a policy like this in place to ensure you can enforce issues with public comments when and if they arise.

Councilmember June discussed the restriction on signs in the Council chambers. The consensus of the Council was that the policy should remain as drafted.

Councilmember Ward motioned to adopt Resolution 2024-19. Councilmember Zollinger seconded. Councilmembers Ward, June, and Zollinger voted yes with Councilmembers Grange and Wilker excused. (A copy of the adopted resolution is included with the minutes as Attachment "D".)

Review of Utility Adjustments for FY25 Q1

Treasurer Dyer reported on the utility adjustments made through the first quarter of fiscal year 2025.

Budget review for FY25 Q1

Recorder Twedt reported on the budget progress through the first quarter of fiscal year 2025. He said that he felt everything was looking good so far this year and he didn't have any specific items to discuss with the Council. (A copy of the related staff report is included with the minutes as Attachment "E".)

Councilmember Ward discussed the need for a traffic sign that displays driver's speeds. He said he would like to look at adding this next time the budget is revised or seek donations from the public to pay for some signs.

Discussion on new pavilion for South Park

Mayor Hair discussed his desire for some kind of community center in the City with some sports courts and a location for the public to hold events. He suggested the City may want to send out a survey to see what people would like to have in this type of community center. Mayor Hair said that he feels some residents would be willing to donate to help pay for a facility like this.

DRAFT

Mayor Hair asked the Council to think about this and said that it could be revisited later. It was discussed that the City will need to decide soon what they plan to do with the $150,000 partial funding that they have received for a pavilion at the south park.

Winter Social Planning

The consensus of the Council was to look for a restaurant for the annual employee winter social this year instead of having a meal catered at the North Park pavilion. Recorder Twedt said he would look at some options for a Monday in January and get information back to the Council.

City Reports

Director of Public Works Chad Kendrick discussed the asphalt that the City had received in the past two weeks as part of the sewer project.

Director Kendrick said that Public Works would be blowing out sprinklers and moving from the wells to the spring for culinary water for the winter.

Director Kendrick reported that they had just completed a round of water testing and the results had been good. This includes the nitrate levels from Glenridge Well which have remained low.

Councilmember Reports and Items for Future Agendas

(A copy of the Councilmember Assignments List is included with the minutes as Attachment "F".)

Recorder Twedt said that there is a home in the unincorporated portion of Cache County that directly borders the Millville sewer line. The owner of the property is interested in connecting their home to the Millville sewer lines in the future. Recorder Twedt said that he has been trying to reach out to the County to see what they thought of the request. The City Council expressed some concerns about connecting homes to the sewer system outside the Millville City limits.

Adjournment

Councilmember Zollinger motioned to adjourn the meeting. Councilmember Ward seconded. Councilmembers Ward, June, and Zollinger voted yes with Councilmembers Grange and Wilker excused. The meeting adjourned at 8:39 p.m.

DRAFT

MILLVILLE PLANNING COMMISSION MEETING
City Hall - 510 East 300 South - Millville, Utah
October 17, 2024

PRESENT: Garrett Greenhalgh, Lynette Dickey, Bonnie Farmer, Darcy Ripplinger, Kara Everton, Megan Dyer, Pam June, Nick Boehme, Jesse and Patricia Elsmore, Colt Pini, T. Hunsaker

Call to Order/Roll Call:
Commissioner Greenhalgh opened the meeting for October 17, 2024, at 8:00 pm. Commissioners Garrett Greenhalgh, Bonnie Farmer, Lynette Dickey and Darcy Ripplinger were present. Commissioners Larry Lewis and Matt Anderson were excused. Development Coordinator Kara Everton was present and took the minutes.

Opening Remarks/Pledge of Allegiance
Commissioner Greenhalgh led all present in the Pledge of Allegiance.

Approval of Agenda
The agenda for the Planning Commission Meeting for October 17, 2024, was reviewed. **Commissioner Farmer moved to approve the agenda for October 17, 2024.** Commissioner Dickey seconded. Commissioners Garrett Greenhalgh, Bonnie Farmer, Lynette Dickey and Darcy Ripplinger voted in favor. Commissioners Larry Lewis and Matt Anderson were excused.

Approval of the Minutes of the Previous Meeting
The Planning Commission reviewed the minutes for the Planning Commission Meeting for September 5, 2024. **Commissioner Dickey moved to approve the minutes for the meeting on September 5, 2024.** Commissioner Ripplinger seconded. Commissioners Garrett Greenhalgh, Bonnie Farmer, Lynette Dickey and Darcy Ripplinger voted in favor. Commissioners Larry Lewis and Matt Anderson were excused.

5.A. Zoning Clearance- Accessory Building- Nick Boehme- 140 West 200 South
Height is 15', total structure is 30 x 40. Setbacks are all met. This structure will have power, but no sewer and water. There are no plans to have it at a living space.

Commissioner Farmer moved to recommend the Zoning Clearance- Accessory Building- Nick Boehme- 140 West 200 South. Commissioner Dickey seconded. Commissioners Garrett Greenhalgh, Bonnie Farmer, Lynette Dickey and Darcy Ripplinger voted in favor. Commissioners Larry Lewis and Matt Anderson were excused.

5.B. Zoning Clearance- Accessory Building- Jesse Elsmore- 55 East 100 North
Total height is 12'-2". Setbacks are all met. No power currently planned, but owner was made aware that the county would need to inspect. **Commissioner Dickey moved to approve the**

Zoning Clearance- Accessory Building- Jesse Elsmore- 55 East 100 North. Commissioner Ripplinger seconded. Commissioners Garrett Greenhalgh, Bonnie Farmer, Lynette Dickey and Darcy Ripplinger voted in favor. Commissioners Larry Lewis and Matt Anderson were excused.

5.C. Zoning Clearance- Accessory Building- Dan Hunsaker- 440 South 200 East
Dan is not here. Height 20'. Setbacks are okay, with firewall required on one side, per county. Not a dwelling.

Commissioner Farmer moved to approve the Zoning Clearance- Accessory Building- Dan Hunsaker- 440 South 200 East. Commissioner Ripplinger seconded. Commissioners Garrett Greenhalgh, Bonnie Farmer, Lynette Dickey and Darcy Ripplinger voted in favor. Commissioners Larry Lewis and Matt Anderson were excused.

5.D. Zoning Clearance- Accessory Building- Colt Pini- 30 West 550 North
Height is 9'. Setbacks are all met. They will have electricity.

Commissioner Ripplinger moved to approve the Zoning Clearance- Accessory Building- Colt Pini- 30 West 550 North. Commissioner Farmer seconded. Commissioners Garrett Greenhalgh, Bonnie Farmer, Lynette Dickey and Darcy Ripplinger voted in favor. Commissioners Larry Lewis and Matt Anderson were excused.

5. E. Other

- Development Coordinator had questions regarding the expiration dates on our forms. On Zoning Clearance checklist, it says: "Permits expire 12 months from the date of issuance, or after 180 days if construction has not begun." On ZC form it states that "this form expires 60 days after date of acceptance".

- There is continuing concern that with the sewer project nearing completion, the city will be flooded with new builds. There was a brief discussion on options the city may have.

- There were some concerns about two power poles. Information was passed onto Public Works department

6. City Council Review- September 12, 2024 and October 10, 2024

7. Agenda Items/Notes for Next Meeting

8. Calendaring of future Planning Commission Meeting – November 21, 2024, at 8:00 pm

9. Adjournment
Chairman Greenhalgh moved to adjourn the meeting at approximately 8:49 p.m.

AGENDA REPORT: COUNTY RESIDENT SEWER CONNECTION November 14, 2024

Background

Millville City does not currently provide any utility services to people that live outside of the City limits. Since the sewer system is getting closer to coming online, we have had a few different inquiries into connecting and one official request.

Cami Jacobson owns parcel 03-064-0009 located in unincorporated Cache County at the intersection of 4600 S. 700 W. The Millville sewer line passes on the property directly south of her property. There are water table issues with her property and she is requesting to connect to the Millville sewer line.

Although many cities have strict restrictions and don't provide utility services to anyone outside of their city boundaries, some cities allow homes outside of their city to connect. When provided to non-city residents, a premium of 50% is generally added.

The Council briefly discussed this request at the October City Council meeting. At the November meeting, the request is on the agenda and should be considered by the Council and a motion should be made. The Council has the option of setting hard rules for acceptance or non-acceptance of these types of requests in the future or to review these requests on a case-by-case basis.

If the Council decides to allow the Jacobson's to connect, a resolution will be developed for review at a future meeting setting an acceptable rate premium for non-City residents using municipal utilities.

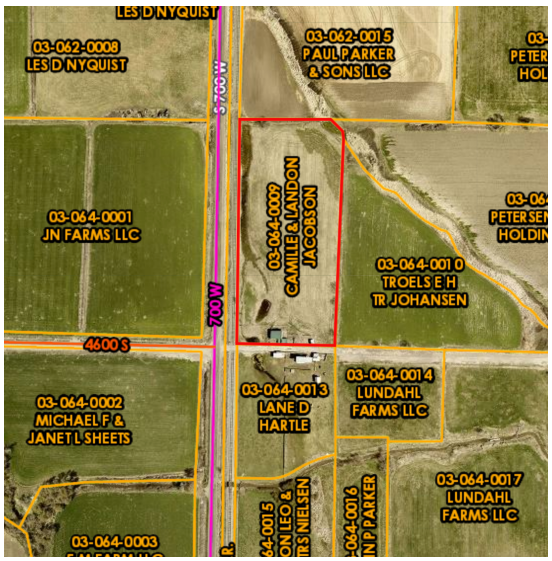

AGENDA REPORT: IMPACT FEE REPORT **November 14, 2024**

Background

State law requires the City to report on impact fees annually to the Utah State Auditor. We track impact fee revenue and expenses each year and plan how that money will be spent in upcoming years.

Included Documents

- Report showing impact fees collected in FY24
- Resolution 2024-21 – Impact Fee Report

IMPACT FEES COLLECTED

Date	Payor Names		Acct 20-4973 Water	Acct 30-4977 Sewer	Acct 10-4610 Park	Acct 10-4591 Roads
08/08/2023	IAUN HOME	$	3,050.00	8,760.00	5,330.00	1,760.00
10/24/2023	COLTER WILKER		3,050.00	8,760.00	5,330.00	1,760.00
02/20/2024	CHRISTIAN THRAPP		3,050.00	8,760.00	5,330.00	1,760.00
04/09/2024	DAN HUNSAKER LOT 2 CRIPPLE CREEK		3,050.00	8,760.00	5,330.00	1,760.00
	TOTAL	$	12,200.00	35,040.00	21,320.00	7,040.00

MILLVILLE CITY
RESOLUTION 2024-21

IMPACT FEE CERTIFICATION

WHEREAS, the Utah State Code in section 11-36-301 requires an annual report to be submitted to the Utah State Auditor with regard to Impact Fees collected, budgeted, and expended; and

WHEREAS, the Millville City Council has evaluated the capital projects and monies received and reviewed the documentation presented;

NOW THEREFORE, be it resolved by the Millville City Council that the attached report be adopted as the 2024 Millville City Impact Fee Report.

Passed and approved by the Millville City Council this 14th day of November 2024.

SIGNED:

_____
David Hair, Mayor

ATTEST:

_____
Corey Twedt, City Recorder

COUNCILMEMBER	YES	NO	ABSENT	ABSTAIN
Jeremy Ward				
Daniel Grange				
Clay G. Wilker				
Pamela June				
Ryan Zollinger				

Millville City
Impact Fee Schedule
Fiscal Year Ended June 30, 2024

Projects From Which Funds Were Collected	Parks	Roads	Sewer	Water	TOTAL
FY2019 - Unspent Impact Fees Collected and Interest Income	$ -	$ 41,683	$ -	$ -	$ 41,683
FY2020 - Unspent Impact Fees Collectedand Interest Income	$ -	$ 31,380	$ -	$ -	$ 31,380
FY2021 - Unspent Impact Fees Collectedand Interest Income	$ 6,012	$ 32,557	$ -	$ -	$ 38,569
FY2022 - Unspent Impact Fees Collectedand Interest Income	$ 43,448	$ 16,754	$ -	$ -	$ 60,202
FY2023 - Unspent Impact Fees Collected	$ 49,722	$ 23,690	$ -	$ -	$ 73,412
FY2024 - Unspent Impact Fees Collected	$ 21,320	$ 7,040	$ 35,040	$ 12,200	$ 75,600
FY2024 - Interest Income	$ 6,331	$ 8,062	$ -	$ -	$ 14,393
Subtotal	$ 126,833	$ 161,166	$ 35,040	$ 12,200	$ 335,239
Park impact fees spent - No expenditures	$ -	$ -	$ -	$ -	$ -
Road impact fees spent - 300 S to Nibley 3200 S connector design	$ -	$ (10,197)	$ -	$ -	$ (10,197)
Sewer impact fees spent on citywide sewer installation	$ -	$ -	$ (35,040)	$ -	$ (35,040)
Water impact fees spent on principal and interest payments for the bonds for 2006 Reservoir and 2022 Well Projects	$ -	$ -	$ -	$ (12,200)	$ (12,200)
Total Impact Fees and Interest on Hand at June 30, 2024	$ 126,833	$ 150,969	$ -	$ -	$ 277,802

Future Expected Expenditures of Impact Fees on Hand by Project by Fee Type	FY2025	FY2026	FY2027	FY2028	TOTAL
Park Expenditures					
Tennis court lights	$ 37,000	$ -	$ -	$ -	$ 37,000
Future park infrastructure	$ -	$ -	$ -	$ 90,000	$ 90,000
	$ 37,000	$ -	$ -	$ 90,000	$ 127,000
Road Expenditures					
City portion of 300 S to Nibley 3200 S design project	$ 13,500	$ -	$ -	$ -	$ 13,500
City portion of 300 S 550 E Intersection Realignment	$ 12,000	$ -	$ -	$ -	$ 12,000
Repair roads after sewer install completion		$ 50,000	$ 35,000	$ 40,500	$ 125,500
	$ 25,500	$ 50,000	$ 35,000	$ 40,500	$ 151,000
Sewer Expenditures					
Bond payments for sewer installation bonds	$ -	$ -	$ -	$ -	$ -
Water Expenditures					
Bond payments for 2006 Reservoir and 2022 Well Projects	$ -	$ -	$ -	$ -	$ -
Impact Fees Projected for Expenditures	$ 62,500	$ 50,000	$ 35,000	$ 130,500	$ 278,000

AGENDA REPORT: SOLID WASTE RATES November 14, 2024

Background

On May 31, 2022, Logan City gave official notice to the other cities in Cache Valley that they would no longer be offering garbage services to residents outside of Logan City. The Cache Waste Consortium was then established consisting of most of the cities in Cache Valley. On March 22, 2023, the Cache Waste Consortium signed a Solid Waste Services Agreement with Waste Management for garbage collection services.

A letter dated September 16, 2024 was sent from Waste Management to the Cache Waste Consortium indicating that per section 6 b of the service agreement, rates were to be increased according to the average Consumer Price Index increase at a rate of 5.1%. The rate increase was to go into effect on October 1, 2024. Millville City received the letter and notice of the change on November 4, 2024.

With this increase from our service provider, the City will need to increase the rate charged to Millville residents. As a reminder, in an attempt of having the service rates cover the actual costs of providing garbage collection services, Millville City adopted a resolution in 1996 adding an additional fee of $0.50 to cover administrative costs. In addition to basic Millville admin costs which have increased a bit since 1996, we now have a small yearly fee for the Cache Waste Consortium overhead costs. Millville's portion of the CWC costs this year was $577. Although this resolution does not include an increase to the $0.50 admin fee, the Council will be provided with more data and should consider an increase next year.

Below is a cost comparison showing what Millville residents are currently paying and the proposed monthly charges going forward.

SOLID WASTE (GARBAGE) RATES	Millville Rates (old)		Millville Rates (new)	
Residential Single Family	1st Container	Addt'l Container	1st Container	Addt'l Container
Refuse, 64 gallon, weekly collection	$15.50	$8.75	$16.30	$9.25
Refuse, 96 gallon, weekly collection	$16.50	$8.75	$17.30	$9.25
Recyclables, 96 gallon every other week collection	$5.00	$3.50	$5.75	$3.75

The resolution being considered tonight would make the changes listed above. This rate change would go into effect on November 1, 2024 since the City has already been billed at the higher rate.

Included Documents

- Resolution 2024-24
- Letter from Waste Management giving notice of the rate increase

MILLVILLE CITY
RESOLUTION 2024-24

UPDATING FEES FOR GARBAGE COLLECTION

WHEREAS, on March 31, 2022, Logan City provided official notice that they would no longer be providing garbage collection services to Millville City; and

WHEREAS, on November 16, 2022, the Millville City Council signed the Interlocal Cooperative Agreement between Cache County and Participating Municipalities of Cache County for the Creation of an Interlocal Entity for County and Municipal Solid Waste Disposal creating the Cache Waste Consortium; and

WHEREAS, on March 22, 2023, the Cache Waste Consortium signed a Solid Waste Services Agreement with Waste Management for garbage collection services; and

WHEREAS, the Solid Waste Services Agreement outlines updated service fees for garbage and recycling collection; and

WHEREAS, a letter dated September 16, 2024 was sent from Waste Management to the Cache Waste Consortium indicating that per section 6 b of the service agreement, rates were to be increased according to the average Consumer Price Index increase at a rate of 5.1%; and

WHEREAS, the Millville City Council has adopted a resolution setting the garbage collection fee at $0.50 higher than the assessed fee by the contracted garbage collection provider to cover the administration costs for Millville City staff and the Cache Waste Consortium overhead costs;

NOW THEREFORE, be it resolved that the Millville City Council adopts the following solid waste service fees:

SOLID WASTE (GARBAGE) RATES	**Millville Rates (new)**	
Residential Single Family	**1st Container**	**Addt'l Container**
Refuse, 64 gallon, weekly collection	$16.30	$9.25
Refuse, 96 gallon, weekly collection	$17.30	$9.25
Recyclables, 96 gallon every other week collection	$5.75	$3.75
Residential Ancillary Services/ Charges		
Container Exchange; swap old container with new	$47.80	
Container Delivery; new starts and additional containers	$26.80	
Removal Charge	$26.80	
Contamination Charge	$5.75	
Overage Charge	$5.75	
Resume Charge	$26.80	
Container Replacement - If damage caused by customer	$79.30	

The rates adopted by this resolution are to become effective as of November 1, 2024.

Passed and approved by the Millville City Council, this 14th day of November 2024.

SIGNED:

_____
David Hair, Mayor

ATTEST:

_____
Corey Twedt, City Recorder

COUNCILMEMBER	YES	NO	ABSENT	ABSTAIN
Jeremy Ward				
Daniel Grange				
Clay G. Wilker				
Pamela June				
Ryan Zollinger				

Waste Management
222 S. Mill Ave., Suite 301
Tempe, AZ 85281
T: 801.716.0210

September 16, 2024

Mayor Lyndsay Peterson
2076 N 1200 E
North Logan, UT 84341

Re: 2024 CPI

Dear Mayor Peterson,

It has been a pleasure serving the citizens of the Cache Waste Consortium during the past year. WM sincerely values your patronage and looks forward to continuing our partnership.

Based on our service agreement with the Cache Waste Consortium the following changes will be made effective October 1, 2024.

Summary of Adjustments

- As Per section 6 b. of the service agreement, Rates shall be increased or decreased by an amount equal to the then-current rates multiplied by 100% of the percentage change of the average Consumer Price Index, Water and Sewer and Trash Collection Services. From the 12-month period ending the next previous August 30 to the average CPI-U for the 12-month period ending the previous August 30. This year's CPI reflected a 5.1% increase, Rates have been adjusted accordingly.

Attached is the Rate Exhibit and Consumer Price Index, which demonstrates how we calculated the annual adjustments.

If you have any additional questions, I can be reached at (801) 716-0210.

Sincerely,

Blake Leonelli
Public Sector Solutions

Waste Management
222 S. Mill Ave., Suite 301
Tempe, AZ 85281
T: 801.716.0210

October 1 2023 Rates

Residential Single Family	1st Container	Addt'l Container
Refuse, 64 gallon, weekly collection	$ 15.00	$ 8.25
Refuse, 96 gallon, weekly collection	$ 15.99	$ 8.25
Recyclables, 96 gallon, every other week collection	$ 5.00	$ 3.00
Green Waste, 96 gallon, weekly collection (April 1- Oct 31st)	$ 10.50	
Residential Ancillary Services/Charges:		
Container Exchange - Swap old container with new	$ 45.00	
Container Delivery - New starts and additional containers	$ 25.00	
Removal Charge	$ 25.00	
Contamination Charge	$ 5.00	
Overage Charge	$ 5.00	
Resume Charge	$ 25.00	
Container Replacement - If lost, stolen, or damaged by customer	$ 75.00	

Commercial	1st Container	Addt'l Container	EOW
Refuse, 96 gallon, weekly collection	$ 15.99	$ 8.25	$ 8.00

Commercial Trash and Recycling Services	Frequency						
Container Size	**1x**	**2x**	**3x**	**4x**	**5x**	**On Call**	**EOW**
2YD	$ 56.29	$ 112.58	$ 168.87	$ 225.16	$ 281.45	$ 56.29	$ 28.15
3YD	$ 84.44	$ 168.88	$ 253.32	$ 337.76	$ 422.20	$ 84.44	$ 42.22
4YD	$ 112.58	$ 225.16	$ 337.74	$ 450.32	$ 562.90	$ 112.58	$ 56.29
6YD	$ 168.87	$ 337.74	$ 506.61	$ 675.48	$ 844.35	$ 168.87	$ 84.44
8YD	$ 225.16	$ 450.32	$ 675.48	$ 900.64	$ 1,125.80	$ 225.16	$ 112.58

Commercial Ancillary Services/Charges:	
Contamination Charge	$ 75.00
Overage Charge	$ 75.00
Relocate Charge	$ 100.00
Removal Charge	$ 100.00
Reactivation Fee	$ 25.00
Relocate Fee	$ 75.00
Lock Charge - per lock per month	$ 22.00
Resume Service Fee	$ 60.00

Roll-Off Services	
Roll-Off/Compactor Haul Fee (Does not Include Disposal)	$ 335.00
Roll Off Rate for Green Waste Drop Sites (plus tonnage)	$ 275.00
MSW Disposal Charge Per Ton (4 Ton Minimum)	$ 34.50
Green Waste Disposal Charge Per Ton (4 Ton Minimum)	$ 34.50
RCY Disposal Charge Per Ton	No charge
Roll-Off Ancillary Services/Charges:	
Minimum Haul (Inactive for more than 30 Days)	$ 335.00
Relocation	$ 335.00
Delivery Fee	$ 335.00
Trip Charge (not ready, overloaded, location blocked, etc.)	$ 335.00
Compactor Lease Fee	Negotiated

Residential and Roll Off Green Waste will be evaluated on an annual basis and are subject to pricing and or service change based on participation.

Waste Management
222 S. Mill Ave., Suite 301
Tempe, AZ 85281
T: 801.716.0210

October 1 2024 Rates CPI 5.1%

Residential Single Family	1st Container	Addt'l Container
Refuse, 64 gallon, weekly collection	$ 15.77	$ 8.67
Refuse, 96 gallon, weekly collection	$ 16.81	$ 8.67
Recyclables, 96 gallon, every other week collection	$ 5.26	$ 3.15
Green Waste, 96 gallon, weekly collection (April 1- Oct 31st)	$ 11.04	
Residential Ancillary Services/Charges:		
Container Exchange - Swap old container with new	$ 47.30	
Container Delivery - New starts and additional containers	$ 26.28	
Removal Charge	$ 26.28	
Contamination Charge	$ 5.26	
Overage Charge	$ 5.26	
Resume Charge	$ 26.28	
Container Replacement - If lost, stolen, or damaged by customer	$ 78.83	

Commercial Trash and Recycling Services	1st Container	Addt'l Container	EOW
Container Size			
Refuse, 96 gallon, weekly collection	$ 16.81	$ 8.67	$ 8.41

	Frequency						
	1x	2x	3x	4x	5x	On Call	EOW
2YD	$ 59.16	$ 118.32	$ 177.48	$ 236.64	$ 295.80	$ 59.16	$ 29.59
3YD	$ 88.75	$ 177.49	$ 266.24	$ 354.99	$ 443.73	$ 88.75	$ 44.37
4YD	$ 118.32	$ 236.64	$ 354.96	$ 473.29	$ 591.61	$ 118.32	$ 59.16
6YD	$ 177.48	$ 354.96	$ 532.45	$ 709.93	$ 887.41	$ 177.48	$ 88.75
8YD	$ 236.64	$ 473.29	$ 709.93	$ 946.57	$ 1,183.22	$ 236.64	$ 118.32

Commercial Ancillary Services/Charges:	
Contamination Charge	$ 78.83
Overage Charge	$ 78.83
Relocate Charge	$ 105.10
Removal Charge	$ 105.10
Reactivation Fee	$ 26.28
Relocate Fee	$ 78.83
Lock Charge - per lock per month	$ 23.12
Resume Service Fee	$ 63.06

Roll-Off Services	
Roll-Off/Compactor Haul Fee (Does not Include Disposal)	$ 352.09
Roll Off Rate for Green Waste Drop Sites (plus tonnage)	$ 289.03
MSW Disposal Charge Per Ton (4 Ton Minimum)	$ 34.50
Green Waste Disposal Charge Per Ton (4 Ton Minimum)	$ 34.50
RCY Disposal Charge Per Ton	No charge
Roll-Off Ancillary Services/Charges:	
Minimum Haul (Inactive for more than 30 Days)	$ 352.09
Relocation	$ 352.09
Delivery Fee	$ 352.09
Trip Charge (not ready, overloaded, location blocked, etc.)	$ 352.09
Compactor Lease Fee	Negotiated

Residential and Roll Off Green Waste will be evaluated on an annual basis and are subject to pricing and or service change based on participation.

Waste Management
222 S. Mill Ave., Suite 301
Tempe, AZ 85281
T: 801.716.0210

Consumer Price Index for All Urban Consumers (CPI-U)
Original Data Value

Series Id: CUUR0000SEHG,CUUS0000SEHG
Not Seasonally Adjusted
Series Title: Water and sewer and trash collection services in
Area: U.S. city average
Item: Water and sewer and trash collection services
Base Period: DECEMBER 1997=100
Years: 2014 to 2024

Year	Jan	Feb	Mar	Apr	May	Jun	Jul	Aug	Sep	Oct	Nov	Dec	HALF1	HALF2
2014	201.169	202.149	202.657	203.084	203.124	203.396	205.022	206.171	206.363	207.633	208.562	209.414		
2015	210.243	211.397	211.738	212.153	212.542	212.863	213.873	215.844	216.173	216.380	217.004	217.386		
2016	218.370	219.036	219.649	220.506	221.360	221.396	221.358	222.554	223.111	223.420	224.399	224.745		
2017	226.411	227.277	227.553	228.133	228.396	228.599	229.008	229.772	230.142	230.614	231.522	231.842		
2018	232.977	233.858	234.215	235.141	235.878	236.493	237.186	238.439	238.512	238.936	241.774	242.204	234.760	239.509
2019	241.606	242.011	242.611	243.490	243.774	244.322	244.943	245.549	245.903	246.741	247.364	247.567	242.969	246.345
2020	248.846	249.751	250.359	250.673	250.921	251.435	252.401	253.974	254.266	254.781	255.650	256.456	250.331	254.588
2021	257.722	258.763	259.204	259.581	259.542	260.400	261.706	262.810	263.747	264.278	264.580	265.365	259.202	263.748
2022	268.128	269.521	269.621	270.419	270.844	271.925	273.097	274.984	276.759	276.892	277.824	278.464	270.076	276.337
2023	281.461	283.663	284.166	285.052	286.322	287.457	289.005	290.975	291.279	291.683	292.694	292.915	284.687	291.425
2024	297.079	298.751	299.183	300.178	299.987	300.652	302.106	303.311					299.305	

September - 2023 through August - 2024 Total	3569.818
September - 2022 through August - 2023 Total	3398.040
Change in 12-Month CPI Measure	171.778
Percent Change in 12-Month CPI	5.1%

AGENDA REPORT: SPEED BUMP/HUMP POLICY November 14, 2024

Background

Over the past several years, the Millville City Council has had several requests for the installation of temporary or permanent speed bumps/humps on public roads with the desired intent of reducing speeds in various neighborhoods. The Council has always denied these requests due to the negative effects and issues that come with speed bumps/humps.

This proposed policy is an attempt to list out several of the issues that other cities have found when they have tried out speed bumps/humps. The policy, if adopted, would also create a clear position for Millville City that speed bumps/humps will not be used on public streets.

Included Documents

- Resolution 2024-20 including the proposed Millville City Speed Bump/Hump Policy

MILLVILLE CITY
RESOLUTION 2024-20

SPEED BUMP/HUMP POLICY

WHEREAS, Millville City residents have made various requests to the City Council for the construction of speed bumps/humps on residential roadways as a way to slow traffic; and

WHEREAS, Millville City staff have researched city use of speed bumps/humps and their efficacy in calming traffic as well as the issues that are associated with installing permanent or temporary speed bumps/humps; and

WHEREAS, the City Council wishes to make a clear position on speed bumps/humps on public roads in Millville;

NOW THEREFORE, be it resolved that the Millville City Council adopts the included Millville City Speed Bump/Hump Policy.

This resolution shall become effective upon adoption. Passed and approved by the Millville City Council, on this 14th day of November 2024.

SIGNED:

_____
David Hair, Mayor

ATTEST:

_____
Corey Twedt, City Recorder

COUNCILMEMBER	YES	NO	ABSENT	ABSTAIN
Jeremy Ward				
Daniel Grange				
Clay G. Wilker				
Pamela June				
Ryan Zollinger				

MILLVILLE CITY SPEED BUMP/HUMP POLICY

The City of Millville does not install temporary or permanent speed bumps/humps on <u>any</u> public streets. There are several reasons for this policy.

Research shows that speed bumps/humps only reduce speeds immediately before and after the actual bump/hump. To be effective, research shows that speed bumps/humps must be installed every 200 feet. This is not feasible, since the bumps/humps will then significantly slow emergency response times. A single speed bump/hump can increase response time by 10 to 15 seconds. Multiple bumps/humps have the potential to add significant time to an overall response. A report presented in 2000 to the City of Austin, Texas, showed that an additional 37 cardiac arrest patients would die each year in that city if emergency vehicles were delayed just 30 seconds by traffic-calming efforts such as speed bumps/humps.

Speed humps/bumps are very problematic for snow removal. They can break the plow or the plow can damage the speed bumps/humps.

Speed bumps/humps tend to be divisive within neighborhoods. Although some residents want them, others often file complaints or even lawsuits. Drivers will usually look for alternate routes to avoid speed bumps/humps which increase traffic (and speeds) on adjacent and nearby streets. Speed bumps/humps can also reduce property values as many prospective homebuyers reject home sites near speed bumps/humps.

Speed bumps/humps are expensive. The estimated cost of installation is around $10,000. After installation, additional time and cost are needed for maintenance. They are also expensive to remove if they fall out of favor or a court orders removal.

Speed bumps/humps result in additional wear and tear on cars and can add additional hazards during the winter with snow and ice as drivers brake and lose their momentum and control on hilly streets. Cities have been found liable for damage or accidents resulting from speed bumps/humps.

There are numerous cases across the State of Utah where speed bumps/humps have been installed and later removed as the desired effect was not obtained. It has been determined that drivers still travel at a higher rate of speed in between the humps. This results in noise reports from the quick deceleration, the bump itself, and the fast acceleration after the bump.

AGENDA REPORT: CONFLICT OF INTEREST POLICY UPDATE November 14, 2024

Background

In 2021, the Millville City Council adopted an official Ethical Behavior and Conflict of Interest Policy. At the September 2024 City Council meeting, Councilmember June reviewed with the rest of the Council some potential code changes that would restrict elected officials from development in the City while they are in office. Following the discussion at that meeting, the Council asked Recorder Twedt to propose some possible updates to the existing Ethical Behavior and Conflict of Interest Policy that would clarify how an elected official might be restricted in participation in a meeting in which there is a conflict of interest.

The proposed updates to the Ethical Behavior and Conflict of Interest Policy define more clearly what recusal might be in Millville City when there is a conflict of interest and expands the policy to more clearly apply to appointees and other City employees – as well as elected officials – if a conflict of interest exists.

The resolution and updates were reviewed at the October 2024 City Council meeting. The Council said that they were in favor of the changes but asked that this be reviewed again at the November meeting as two of the councilmembers were not able to attend the October meeting.

Included Documents

- Resolution 2024-18 including the Ethical Behavior and Conflict of Interest Policy showing proposed updates

MILLVILLE CITY
RESOLUTION 2024-18

CONFLICT OF INTEREST AND ETHICAL BEHAVIOR POLICY UPDATES

WHEREAS, the Millville City Council has created policies and procedures to promote and ensure ethical behavior as it relates to areas where there might be a conflict of interest between the best interests of Millville City and the interests of an elected officer, appointee, or employee, and

WHEREAS, it has been determined that some clarification and details should be added to the policy as it relates to how an officer, appointee, or employee should recuse themselves when there is a conflict of interest;

NOW THEREFORE, be it resolved that the Millville City Council adopts the proposed changes as indicated in the attachment to the Conflict of Interest and Ethical Behavior Policy.

This resolution shall become effective upon adoption. Passed and approved by the Millville City Council, on this 14th day of November 2024.

SIGNED:

_____
David Hair, Mayor

ATTEST:

_____
Corey Twedt, City Recorder

COUNCILMEMBER	YES	NO	ABSENT	ABSTAIN
Jeremy Ward				
Daniel Grange				
Clay G. Wilker				
Pamela June				
Ryan Zollinger				

MILLVILLE CITY CONFLICT OF INTEREST AND ETHICAL BEHAVIOR POLICY

Overview

The Millville City Council and the officers, appointees, and employees of Millville City should individually commit themselves in their official capacity to ethical, business-like, and lawful conduct, including acting with decorum and ensuring the appropriate use of their authority. Millville City representatives must avoid even the appearance of impropriety to ensure and maintain public confidence in Millville City. Representatives owe a fiduciary duty to Millville City and must not act in a manner that is contrary to that duty or to the interests of Millville City. They must place the interests of Millville City over their own personal interests with respect to the governance, policy, strategic direction, and operations of Millville City.

Policy

It is the intent of Millville City to meet and exceed those protections against conflicts of interest contained in State law. Under this policy, a conflict of interest arises when an officer has a personal interest in a matter that is or may be in conflict with or contrary to Millville City's interests and objectives to such an extent that the officer is or may not be able to exercise independent and objective judgment within the context of the best interest of Millville City. For the purposes of this policy, an officer's personal interest includes those of his or her relatives, business associates or other persons or organizations with whom he or she is closely associated.

A. The following provisions shall serve as a guide to officers with respect to the affairs of Millville City:

    1. Millville City officers, appointees, and employees shall not receive, accept, take, or solicit, directly or indirectly, anything of economic value as a gift, gratuity, or favor from a person or entity if it could be reasonably expected that the gift, gratuity, or favor would influence the vote, action, or judgment, or be considered as part of a reward for action or inaction.

    2. The complete confidentiality of proprietary business information must be respected at all times. Officers, appointees, and employees are prohibited from knowingly disclosing such information, or in any way using such information for personal gain or advancement, or to the detriment of Millville City, or to individually conduct negotiations or make contacts or inquiries on behalf of Millville City unless officially designated by the Millville City Council.

    3. Officers are prohibited from acquiring or having a financial interest in any property that Millville City acquires.

    4. If members of the immediate family of an officer, appointee, or employee have a financial interest in any property that Millville City acquires, such interest shall be fully disclosed to the Millville City Council, which shall decide if such interest

Deleted: officer's

should prevent Millville City from entering into a particular transaction, purchase, or engagement of services. The term "immediate family" means spouse, parent, dependent children, and other dependent relatives.

5. When a conflict of interest exists, the officer, appointee, or employee shall publicly declare the nature of the conflict, file a disclosure statement, and recuse himself or herself from any official action involving the conflict. Recusal, in this case, means that the officer, appointee, or employee will not vote on the matter and will not participate in the board's discussion of the matter for which there is a conflict of interest. The officer, appointee, or employee shall sit with and participate in the discussion as a member of the public as is generally permitted by the City Council.

6. Officers, appointees, and employees may not realize, seek, or acquire a personal interest in a business that does business with Millville City.

7. Officers, appointees, and employees shall complete a Conflict of Interest Disclosure Form annually by the end of January. Completed Forms shall be submitted to the Millville City Recorder and shall be made available to the public upon request.

8. The Millville City Recorder shall provide copies of all completed forms to the Mayor at the end of January each year.

9. The Mayor shall review all completed forms and consider the disclosures. The Mayor should make changes to assignments, duties, or contracts deemed appropriate to eliminate or mitigate conflicts of interest within Millville City.

Deleted: officer's

Deleted: on

AGENDA REPORT: BUSINESS LICENSES REVIEW **November 14, 2024**

Background

In December, renewal notifications will be sent to existing businesses. The City Council reviews business licenses yearly to note any concerns or problems resulting from business activities and to potentially restrict issuing renewals if they think there is a problem.

Please review the list of 2024 (current) business licenses and discuss any concerns or issues prior to renewal letters and instructions being sent out for 2025 business licenses.

Included Documents

- 2024 List of Active Business Licenses

ISSUED TO	BUSINESS NAME	BUSINESS ADDRESS LN 1	Number
Paul Hair	Triple PPP Inc.	180 West Center	4145
Desaree Salerno	Come Home to Clean LLC	295 North 100 West	4144
Sam Weston	Classic & Antique Auto Restoration	270 South Main	4107
Guy Curtis	Crossroads Traffic Management	385 North 200 East	4116
Lindsay Monson	Professionails	250 South 300 East	4129
Quinn Johnson	Lawn Specialists	160 North 300 East	4124
Cole Knighton	Knighton Construction, LLC	371 North 100 East	4115
Jesse Elsmore	Jardine Malaska Construction Services	55 East 100 North	4181
Mitch Zilles	MR Zilles Transportation	273 North Main	4113
Dean Lewis	Ideal Electric, Inc.	134 South 100 West	4106
Ross Bowen	Covenant Consulting Group, Inc.	190 West 265 South	4132
David Hair	D&B Equipment	355 North 100 West	4126
Tara Hobbs/Holli Johnson	Tara's Beauty Shop	414 South 550 East	4131
Craig Nielson	Stellar Collision Repair	380 North 200 East	4102
Brian Jensen	ABJ Specialty	650 North Main	4117
Donald Lewis	Don's Quality Tile, Inc.	124 East 100 North	4110
Colby E. Gill	Western Adjusting Services LLC	397 South 200 East	4156
Laura Jardine	Lemon Tree Interior Design	280 East 300 North	4118
R Greg Patterson	Bowls & Stuff	225 N. 350 E.	4112
Bridgett Farmer	Farmhouse Salon	259 East 300 South	4104
Jason Dattage	Dattage Sprinkler Inc.	56 West 300 North	4121
Jason Dattage	Liveit Global Marketing, LLC	56 West 300 North	4122
Katie Owens	Cache Valley Native Plants	80 West 550 North	4183
Jacey Forsgren	Mill Canyon Livestock LLC	35 North 100 West	4179
Crae Williams	Stone Haven Construction	25 East 450 North	4161
Jenny Williams	Busy Bugs Preschool	25 East 450 North	4162
Mark Bodily	Curb Appeal Garage Doors	160 West 200 North	4103
Mark Perkes	Reapp LLC	77 East 200 South	4140
Mike Gibbons	M Gibbons	140 North 300 East	4119
Glenn Floyd	Chromoly Plus	296 North 100 West	4137
Colter Wilker	Black Canyon Excavation, LLC	117 West 400 North	4135
James E. Fields	Mountain Greenery	71 West Center	4134
Corey Twedt	Twedt Consulting	181 East 550 North	4136
Wendy Smith	Margie's Kitchen	288 North 350 East	4176
Trevor Hobbs	Canyon View Landscape & Yard Care	414 South 550 East	4123
Shane Jackson	Omnia Plumbing & Construction	295 East 400 North	4111
Joel Duffin	Atomic Jolt Inc.	460 North 150 East	4158
Kyle Hancey	Hancey's Precast and Backhoe	85 South 550 East	4120
Bart Esplin	Rockin' Bee Honey	20 West 300 South	4127
Deleny Torres	DTorres Floral	105 North Main	4101
Jason Low	Saddlerock Remodel and Repair	159 East 500 North	4133
Mandy P. Schiess	Eric & Mandy Schiess LLC	181 West Center	4142
Jill Woolley	Creative Corner Preschool	420 North 200 East	4149
Jason Leishman	Legacy Concrete	165 East 100 South	4153
Zachary Norton	Refine It Marketing	310 East 100 North	4155
Tessa Miller	Divine Designs by T	275 East 300 North	4159
Trey Hustad	Squeegee Bros	540 North 140 East	4169
Brett Hadfield	Hadfield Insurance Services	512 North 300 East	4130
Erin May	Center Street Cheesecake, LLC	137 West Center Street	4147

ISSUED TO	BUSINESS NAME	BUSINESS ADDRESS LN 1	Number
Robert B. Wick	Rob Wick Construction LLC.	130 West 300 North	4114
Ashlie Jessop	Ashlie Jessop	164 East 350 South	4143
Cody Anhder	Accurate Maintenance	32 West 200 North	4141
Ginger Meadows	Meadows Services, LLC	410 North 300 East	4128
Amy Eskelsen	For The Dog LLC	35 East 300 South	4139
Zachary Coverstone	Coverstone Corner	285 South 100 East	4221
Linda Hendrickson	White Birch Farms	380 South 200 East	4125
Ryan Pierson	Artistic Rail	11 East 650 North	4150
Rael Thomson	Mountain Shih Tzu	480 South 550 East	4151
Amanda Hansen	Little Turkey Shoppe	120 North 300 East	4178
Kalob Wahler	Dub's Universal Repair	120 North 300 East	4177
Trudy Sorenson	Minds Eye LLC	69 West 200 South	4163
Sarah Thompson	Boss Nails by Sarah	110 North 200 East	4100
Marie Jenkins	Yellow Door Salon	545 North 140 East	4146
Pam Waldron	Salon Solace	15 East 300 South	4152
Larry Lewis	Larry S. Lewis Construction Inc.	40 North 100 East	4173
Randy Anderson	Anderson Bookkeeping LLC	105 North 300 East	4223
Lacee Jensen	Klassy Klaws	141 East 600 North	4224
Ronald Michael Johnson	Summit Electric Inc.	625 North Main	4157
Bodie Lyon	Lyon Fruit Orchard	570 North Main	4166
Earl Cox	Cox Electric	293 East Center	4148
Heber Hernandez	H&J Drywall Construction, LLC	548 North Main	4108
D'Arcy Echols	D'Arcy Echols & Co.	98 West 300 South	4167
Colby Nielson	High Country Home Builders	253 North 250 East	4165
Brady Jenson	Brady Jenson Plumbing & Heating	396 South 200 East	4160
Josh Cowley	Fab-Tech Machining	55 West 400 North	4168
Jordan Caldwell	Miami Ice	565 North 200 East	4180
Micheal J. Wyatt	Mike's Busted Knuckle Repair, LLC	180 East 200 North	4164
John Werner	werner1ton hotshot	85 South 100 West	4227
Spencer Hedelius	Green Acre Lawn Care LLC	41 North 550 East	4228
Luke Crane	Cinch I.T. of Logan	185 North 430 East	4230
Kara Everton	KIKI KAWA	115 South Main Street	4231
Kelly Powell	K.A.P. Handyman Services	520 East 300 South	4233
Todd Aslett	Auto Paint Designs	26 West 300 North	4171
Tyson Burnham	Singular Edge LLC	490 North 200 East	4172
Melecio J. Hilera	Jacob's	278 North 100 East	4174
Chris Coombs	CK Mowing & Landscaping	11 North Main	4234
Angela Wall	Bottlefly Creations	295 East 250 North	4235
Jill Gebert	Cache Trails and Tales	165 North Main	4236
Pamela June	Intertribal Connections of Cache & Box Elder	370 North 300 East	4237
Katerin Y. Sanchez Avila	Master Drywall Construction, LLC	548 North Main	4238
Nick Ropelato	Ropelato Dust Solutions	295 South 300 East	4239
Duane Harvey	R-EDI Consulting	216 North 100 West	4241
Hayden Bomer	The Hometown Hero Squad	309 North 100 West Apt. A	4242
Denise Dixon	DEDwood Crafts, LLC	149 East 500 North	4240
Brian Harding	Blakruut LLC	120 East 400 North	4243
Jackson Gold	Cache LGBTQ Collective	25 West 300 South	4245
Larry Lewis	Larry Lewis STR	70 North 100 East	4185

ISSUED TO	BUSINESS NAME	BUSINESS ADDRESS LN 1	Number
James King	The Kings of STR LLC	466 North 100 East	4184
Rob Owens	Millville Airbnb Kings, LLC STR	80 West 550 North	4186
Steve Sampson	Xtreme Machine - Peace Frog	98 West 300 South	4105
Ken Hamilton or Daphne Carlson	Bio Minerals Technologies, Inc.	299 South 100 West	4187
Fred Lowry	Lowry and Associates, Inc.	10 West 300 South	4189
Brett Hadfield	Silicone Plastics	97 West 300 South	4138
Matthew Anderson	Anderson Auto	340 North Main	4190
Cathy Anderson	Don's Auto Body	340 North Main	4191
Matt Fackrell	Accent Painting & Special Coat	10 West 300 South	4188
Garyn Perrett	TextMyGov	695 W 1700 S Bldg 22 Ste 103	4197
Ryan Shurtleff	CampSaver.com	695 W 1700 S Bldg 12, Unit C	4218
Michael H. Evans	Master Evans Martial Arts	695 W. 1700 S. Bldg. 25 Suite 103	4208
Sara Banham	Indie & Company	700 W. 1700 S. Ste. 111	4199
Carrie Newman	Cerus Gear, LLC	700 W 1700 S Bldg 29 Ste 106	4216
Ryan Zollinger	Global Industries LLC	1000 N 1000 W Bldg 15	4214
Emily Peterson	The Whitney Connection LLC	1000 N 1000 W Bldg 29 STE 108	4219
Josh Slater	IC Group	1000 W 1000 N Bldg 29 STE 101	4194
Josh Slater	Lyndale Marketing Inc.	1000 W 1000 N Bldg 29 STE 101	4195
Trevor Booth	Epic Breakroom Solutions LLC	695 W. 1700 S. Bldg 28, Ste 107	4212
Lance Zollinger	Zollinger Commercial Warehousing	1000 W 1000 N	4215
Tom or Kathy Fecteau	Kathy Kaye Foods, LLC	1000 N 1000 W Bldg #30	4217
Dixie Loveless	Mountain Peak Volleyball	725 West 1940 South	4220
Justin Hamilton	Red Poppy Rentals	695 West 1700 South Bldg 28 #111	4202
Ryan Bingham	Les Olson Company	795 W 1700 S Bldg 28 #100	4203
Chasity Tucker	Tucker Fitness Iron Gym	765 E. 1950 S. Bldg 22, Ste 102	4205
Chalyce Carlsen	Rock Creek Crates	695 W. 1700 S. Bldg. 28 Suite 110	4211
Brent Zimiga	Rapid Fire Protection Inc.	1000 W 1000 N Bldg 29, Ste 100	4210
Jassiel Ramirez	ItalKraft Countertops	765 W 1950 S Bldg 22 Ste 104	4198
Rodney Tripp	Ultralight Adventure Products	695 W 1700 S Bldg 28, Ste 102	4196
Nathan Zollinger	Wheel Pros Dynamics dba ZBROZ	1000 N 1000 W Bldg 8	4213
Rylan Zollinger	LA Zollinger & Sons Inc.	695 W. 1700 S. Bldg. 7	4225
Drew Michener	Green Box Solar	765 W. 1940 S., #101	4201
Cerissa Hebdon	CrossFit Antietam	700 W 1700 S Bldg 29 #105	4209
Shawn Baxter	BAXBO LLC	695 W 1700 S Bldg 8	4193
Steve Christensen	Overhead Door of Cache Valley	1000 W 1000 N, Ste 101	4223
Deven Gnehm	Signature Sales, LLC	1000 W. 1000 N.	4207
Joshua Hale	Casper's Ice Cream, LLC	669 W. 1700 S. Bldg. 9	4226
Colton Murray Thain	Mean Machine	695 West 1700 South #15	4192
Sean Kartchner	Pepperidge Farm	699 W. 1700 S. #14 & #16	4200
Sonoco	Sonoco	694 W. 1700 S. Bldg. 16 A	4229
Kyle Valgardson	Eagle Works	695 W 1700 S Bldg 18, B	4222
Ian McArthur	South Valley Rentals	1765 W. 1950 S., #100	4232
Jay Earley	VIP Supplyco	695 W. 1700 S., Bldg. 28 Ste. 110	4244

Councilmember Assignments 2024

Councilmember Daniel Grange

- Car Show for City Celebration
- Parks

Councilmember Ryan Zollinger

- Sewer
- School District

Councilmember Clay Wilker

- Ordinance Enforcement
- Fire/EMS/Emergency Preparedness
- Law Enforcement/Animal Control

Councilmember Pamela June

- P&Z
- Youth Council
- Wildfire

Councilmember Jeremy Ward

- City Celebration/Parade
- Trails