



EMIGRATION CANYON



GREATER SALT LAKE
**Municipal Services
District**

Planning and Development Services

2001 S. State Street N3-600 • Salt Lake City, UT 84190-4050

Phone: (385) 468-6700 • Fax: (385) 468-6674

msd.utah.gov

Files # WVR2024-001086

Slope Waiver Summary

Public Body: Emigration Canyon Planning Commission

Meeting Date: June 27th, 2024

Parcel ID: 17-06-151-025-0000

Current Zone: FR-1

Property Address: 4365 E Laneview Court

Request: Slope Waiver

Applicant Name: Chaunceton Bird

MSD Planner: Justin Smith

MSD Planning Staff Recommendation: Planning Commission Approval

PROJECT SUMMARY

The applicant, Chaunceton Bird, is applying for a slope waiver to allow development on slopes over 30% at 4365 E Laneview Court. This slope waiver is part of a permitted use application for a single family residence.

SITE & ZONE DESCRIPTION

The property is located towards the end of Laneview Court. The property fronts onto both Laneview Court and Maryfield Drive, but is only accessible from Laneview Court due to the slope on the Maryfield Drive side. The lot was created as part of the Emigration Place Phase 1 subdivision and is a lot of record.



ISSUES OF CONCERN/PROPOSED MITIGATION

The Greater Salt Lake Municipal Services District and reviewing agencies have reviewed the application and have noted that the slope in some portions is greater than 30%.

PLANNING STAFF ANALYSIS

Review Criteria

Chapter 19.72.060 states what criteria must be met in order for the Planning Commission to waive or modify any slope protection standards. The criteria are that strict compliance with the slope protection standards, 1) renders the site undevelopable, 2) results in substantial economic hardship not created by the applicant or otherwise self-imposed; or 3) results in a building location that requires excessive grading, vegetation removal, or driveway distances in conflict with the purposes of this chapter and the development substantially conforms to all other development, site design, and environmental standards of this Chapter and all in all other applicable ordinances and codes.

There are not any practical alternatives on this site. The vast majority of the lot is in the 30-40% range with the only a portion towards the front of the property being under 30%. Most of the portion to the front is 20-30% slope and much of that is being used for the residence and driveway. This lot would be exceedingly difficult to develop without the slope waiver being granted as it would limit development to the front of the lot.

The applicant does not have much choice to avoid building on slope on this lot, but has placed the building in a way that would not significantly interrupt the view as the building steps down with the slope. There are no streams within 100 feet of this property and no streams cross the property. Most of the lot is lightly vegetated with heavy vegetation being in the rear of the lot on a steep slope. There are not any significant rocky outcrops in the area that would be disturbed.

Approving the slope waiver would be detrimental to the public health, safety, or welfare to people, properties, or improvements in the vicinity. There are several other developments in the area that are on lots that have similarly steep slopes. A quick look at the Planning Information Finder Map showed that many residences in the area are directly adjacent or run through sections of slope that are over 30%.

As evidence of a lot of record, the applicant provided a mechanic's lien on the property from 1995 as well as the HOA CC & R's from 1993 both before the FCOZ ordinance was established. Salt Lake County records indicate that the Emigration Place PUD was first approved in the 1980s, and subsequently amended with minor changes in 1992 and 2000. over the years. Those plat amendments did not affect the status of this lot.

Based on the above analysis, MSD staff has found that the proposal is consistent with the surrounding land uses as well as the general plan. Full compliance with required ordinances and policies will be verified through the subsequent technical review process before the issuance of the Land Use permit, and license inspection process.

PLANNING STAFF RECOMMENDATION

Based on the findings stated above, the MSD Planning Staff recommends that the Emigration Canyon Planning Commission approve the slope waiver request subject to the following conditions:

- 1. The applicant be required to follow all requirements of Chapter 19.**
- 2. The applicant be required to receive technical approval for the associated FCOZ application.**
- 3. The applicant be required to comply with the requirements from all reviewing agencies.**

ATTACHMENTS:

- A. Slope Analysis
- B. Site Plan
- C. Mechanic's Lien
- D. HOA CC&'Rs
- E. SLCDPU Approval
- F. Septic Permit
- G. Septic Design
- H. Wastewater Disposal Approval

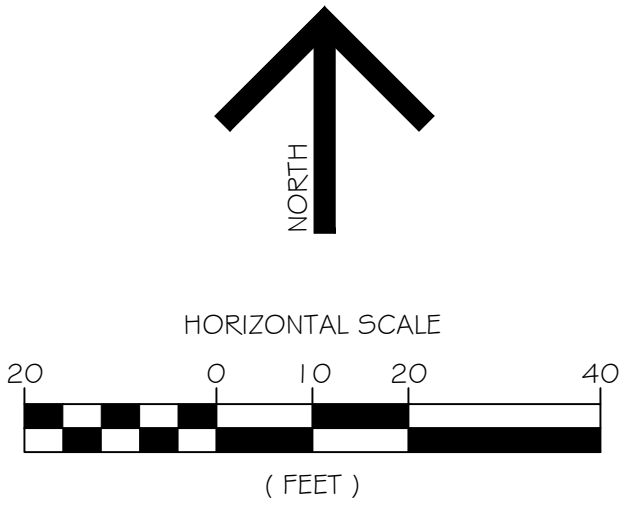
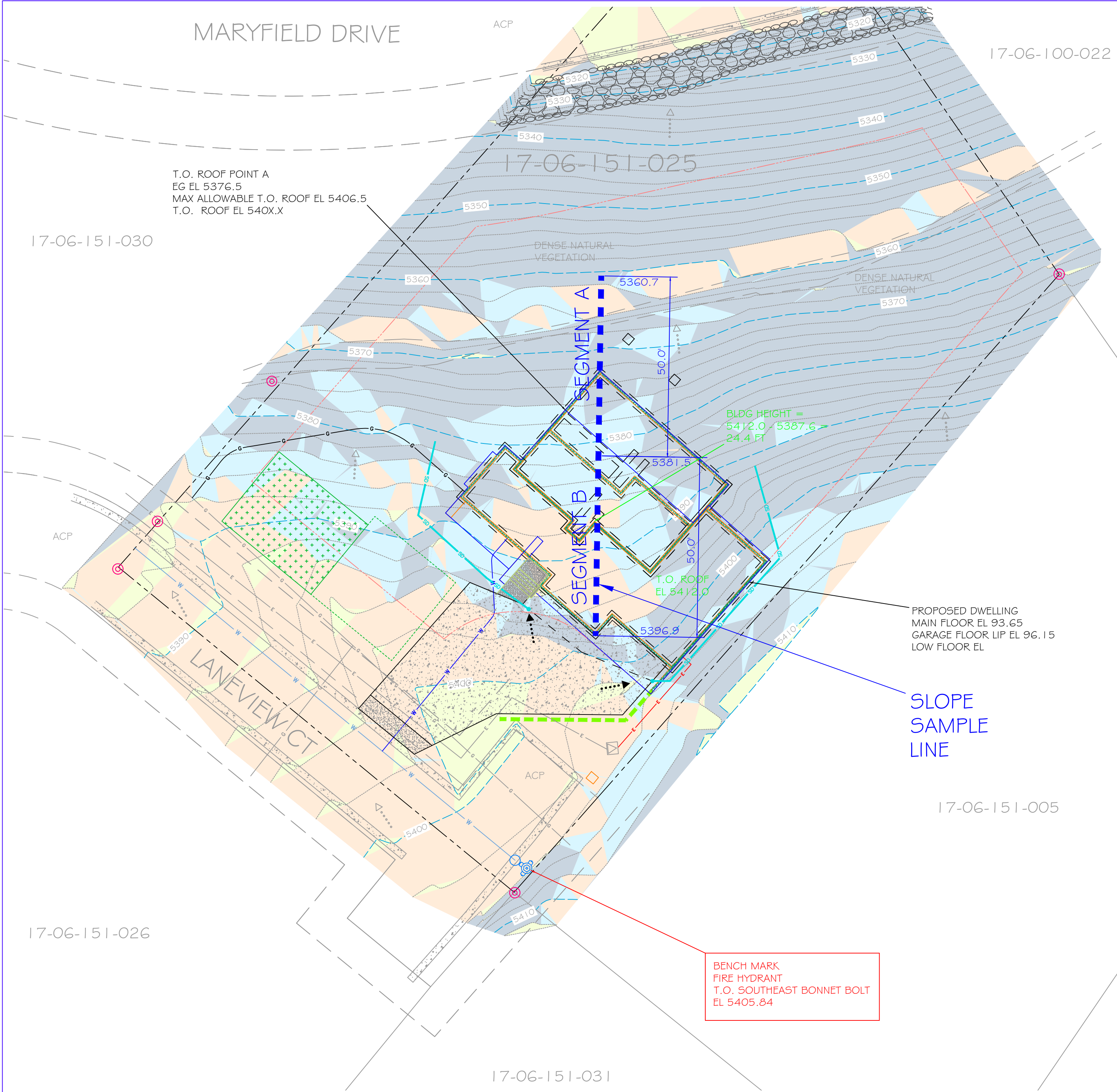

LEGEND

EXISTING SURFACE RUNOFF DIRECTION>
PROPOSED SURFACE RUNOFF DIRECTION>
EXISTING SPOT GRADE * SURFACE CONTOUR	x 7208.00 --- 7290 TBG ----- 7292
FINISH SPOT GRADE * SURFACE CONTOUR	--G400.0 --- 7270 FG ----- 7276
FINISH GRADE AT TOP * BOTTOM OF WALL	50.0 FG TW 46.8 FG BW
SOIL EVALUATION TEST PIT (4.11.2022)	TP-3
PERC TEST (4.11.22)	P-2
SOIL EVALUATION TEST PIT (8.2.2022)	TP-3
PROPERTY LINE	-----
SETBACK LINE	-----
EASEMENT LIMIT	-----
EX UNDERGROUND GAS LINE	-----G-----
EX UNDERGROUND POWER LINE	-----E-----
EX OVERHEAD WIRE	-----OHW-----
EX UNDERGROUND COMMUNICATIONS	-----CO-----
EX UNDERGROUND WATER LINE	-----W-----
EX SANITARY SEWER LINE	-----SS-----

ELEVATION DATUM

LOCAL DATUM ELEVATIONS IN FEET

DISTURBED AREA

TOTAL PROPOSED DISTURBED AREA = 18,000 SF

ABBREVIATIONS

ACP	ASPHALT CONCRETE PAVEMENT
BLDG	BUILDING
CB	CATCH BASIN
CF5	CUBIC FEET PER SECOND
CIP	CAST-IN-PLACE
CL	CENTERLINE
CMH	COMMUNICATIONS MANHOLE
CMP	CORRUGATED METAL PIPE
CMU	CONCRETE MASONRY UNIT
CO	CLEANOUT
COMM	COMMUNICATIONS
DIA	DIAMETER
DMH	DRAIN MANHOLE
EG	EXISTING GRADE
EL	ELEVATION
EMH	ELECTRIC MANHOLE
ESHGW	ESTIMATED SEASONAL HIGH GROUNDWATER
EX	EXISTING
FDN	FOUNDATION
FE	FLARED END
FG	FINISH GRADE
FEP	FIBERGLASS REINFORCED PLASTIC
GPM	GALLONS PER MINUTE
GW	GROUNDWATER
HDCI	HEAVY DUTY CAST IRON
HDPPE	HIGH DENSITY POLYETHYLENE
HP	HIGH POINT
ID	INSIDE DIAMETER
INT	INTERSECTION
INV	INVERT
LD	LONGEST DIMENSION
LF	LINEAR FEET
LOD	LIMIT OF DISTURBANCE
LP	LOW POINT
MDD	MAXIMUM DRY DENSITY
MEG	MATCH EXISTING GRADE
MUTCD	MANUAL ON UNIFORM TRAFFIC CONTROL DEVICES
OD	OUTSIDE DIAMETER
PC	POINT OF CURVATURE
PCG	PORTLAND CEMENT CONCRETE
PJDI	PUSH-ON JOINT DUCTILE IRON
PRC	PRECAST REINFORCED CONCRETE
PVC	POLYVINYL CHLORIDE, POINT OF VERTICAL CURVATURE
PVI	POINT OF VERTICAL INTERSECTION
PVT	POINT OF VERTICAL TANGENCY
RCP	REINFORCED CONCRETE PIPE
S	SLOPE
SBED	STREAM BED
SD	STORM DRAIN
SMH	SEWER MANHOLE
SS	SANITARY SEWER; STAINLESS STEEL
TBA	TO BE ABANDONED
TBC	TOP BACK OF CURB
TBD	TO BE DETERMINED
TC	TOP OF CONCRETE
TO	TOP OF
TP	TOP OF PAVEMENT
TYP	TYPICAL
UD	UNDERDRAIN
UP	UTILITY POLE
WMH	WATER MANHOLE
WS	WATER SURFACE

ABBREVIATIONS - AGENCY

COE	US ARMY CORPS OF ENGINEERS
FEMA	FEDERAL EMERGENCY MANAGEMENT AGENCY
PCMC	PARK CITY MUNICIPAL CORPORATION
RMP	ROCKY MOUNTAIN POWER
SBWRD	SNYDERVILLE BASIN WATER RECLAMATION DISTRICT
SCCH	SUMMIT COUNTY ENVIRONMENTAL HEALTH
UDOT	UTAH DEPARTMENT OF TRANSPORTATION
WCEH	WASATCH COUNTY ENVIRONMENTAL HEALTH

REFERENCES

- BOUNDARY LINES AND TOPOGRAPHY DEPICTED HEREON PROVIDED BY JOHN H. HENNINGSON, SALT LAKE CITY, UTAH.
- SEE RECORD OF SURVEY BY LANDESIGN DATED 6.6.2005, FILED WITH COUNTY CLERK, SALT LAKE COUNTY, UTAH, UNDER RECORD NO. 52005-06-0370.
- SEE PLAT ENTITLED "EMIGRATION PLACE P.U.D. PHASE 1, PLAT 1 AND PLAT 2 AMENDED", BY ENSIGN, RECORDED 2.15.2000, INSTRUMENT NO. 7575438, PLAN NO. 2000P-46.

DRAWING ISSUED FOR

<input checked="" type="checkbox"/> PLANNING	<input type="checkbox"/> CONSTRUCTION
<input type="checkbox"/> PERMIT	<input type="checkbox"/> CONSTRUCTION RECORD

EXISTING CONDITIONS AND PROPOSED CONCEPTS SHOWN ON THIS DRAWING MAY NOT BE RENDERED IN DETAIL SUFFICIENT FOR PERMITTING PURPOSES. THIS DRAWING IS NOT INTENDED FOR CONSTRUCTION.

NO.	DATE	BY	CHK	REVISION DESCRIPTION
-----	------	----	-----	----------------------

CANYON ENGINEERING
SOLUTIONS FOR LAND



PO BOX 982131
PARK CITY, UTAH 84098
VOICE: 435.640.7373 EMAIL: GUS@CANYONENG.COM
WWW.CANYONENG.COM

SITE IMPROVEMENTS

SLOPE MAP

4365 E LANEVIEW COURT
PARCEL ID NO. 17-06-151-025-0000
SALT LAKE COUNTY, UTAH

PREPARED FOR:
CHALUNGEY BIRD
SALT LAKE CITY, UTAH

PLSS GRID LOCATION:
SEC 6 T15 R2E
S1B4M

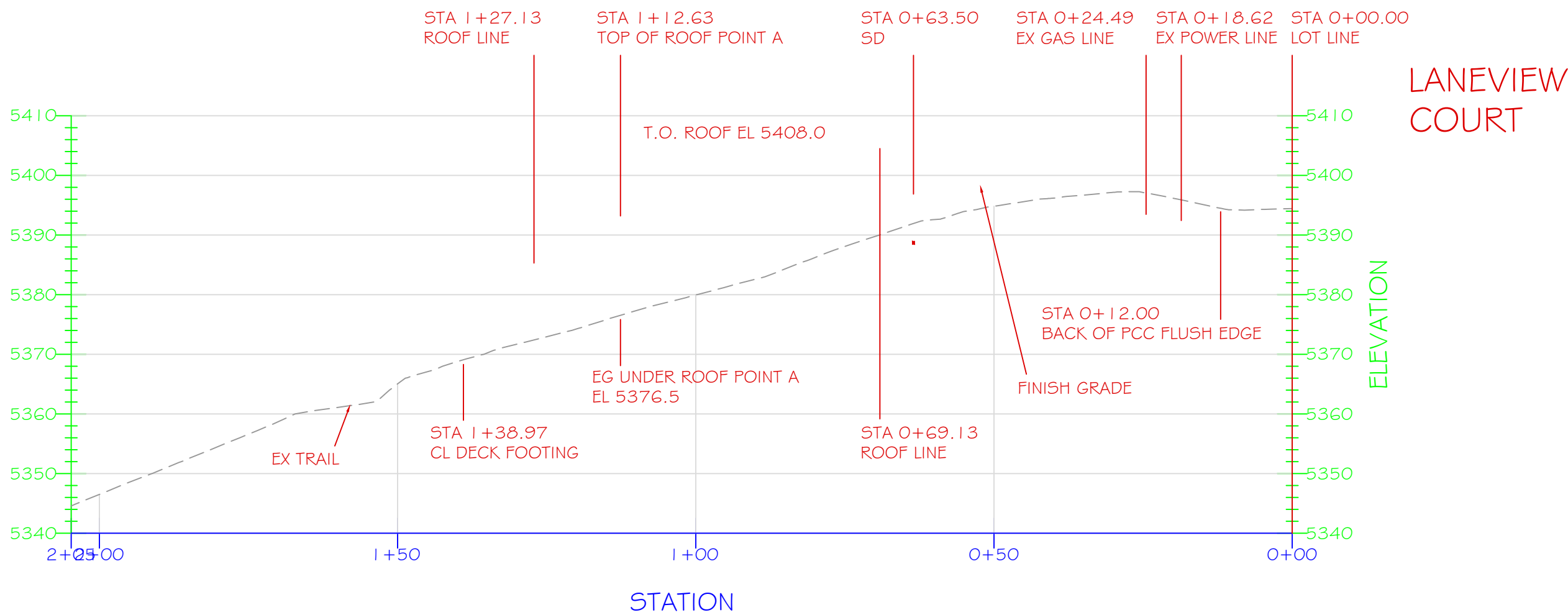
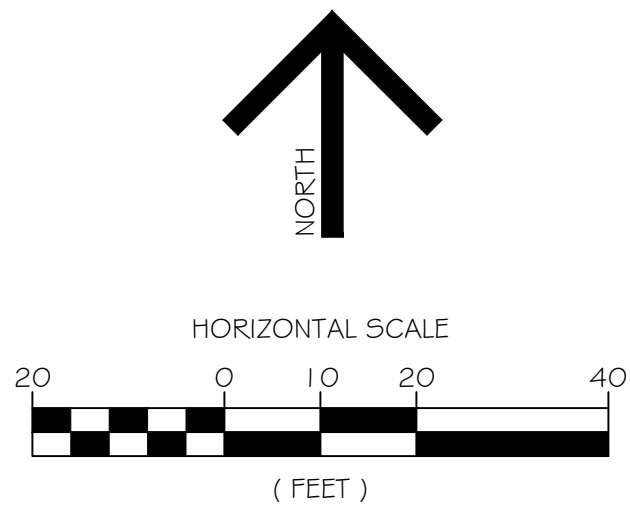

6029869

WHEN RECORDED RETURN TO:
Jack W. Reed, Esq.
Peterson Reed L.L.C.
341 South Main Street, Suite 406
Salt Lake City, Utah 84111

6029869
02/27/95 4:19 PM 46.00
NANCY WORKMAN
RECORDER, SALT LAKE COUNTY, UTAH
PETERSON & REED
406 FELT BLDG SLC 84111
REC BY: J FERGUSON ,DEPUTY - WI

NOTICE OF MECHANIC'S LIEN

Notice is here given Four Way Construction, Inc. (Claimant) of Salt Lake County, Utah claims a lien pursuant to Utah Code Ann. § 38-1-1 *et seq.* based upon the following:

1. Claimant provided labor, materials, and equipment upon and in connection with the improvement of certain realty in Salt Lake County, Utah, being more particularly described as follows:

Emigration Place Phase 1, Plat 1 PUD Lots 101, 102, 104 thru 107;

Emigration Place Phase 1, Plat 2 PUD Lots 201 thru 204;

Emigration Place Phase 1, Plat 3 PUD Lots 301 thru 303, 305, 307 thru 311;

Emigration Place Phase 1, Plat 4 PUD Lots 401 thru 404, 408 and 409;

Emigration Place Phase 1, Plat 5 PUD lots 507 thru 510;

Emigration Place Phase 1, Plat 6 PUD Lots 602 thru 605 and 610;

Emigration Place Phase 1, Plat 7 PUD Lot 706;

as recorded in the official records of the office of the Salt Lake County Recorder, Salt Lake City, Utah.

2. To the best of Claimant's knowledge MSI, Inc., 2511 South West Temple, Salt Lake City, Utah is the reputed owner of the property described above.

3. There is due and owing to Claimant the sum of \$6,500.00 for the labor, materials, and equipment it provided together with interest at the rate of 10% per year, costs and attorney's fees. Claimant here demands payment of the full amount.

4. The labor, materials, and equipment for which demand and claim is made was provided to or at the request of MSI, Inc. or Sorenson & Associates.

5. The Claimant furnished the first labor, materials, and equipment on November 22, 1994 and furnished the last labor, materials, and equipment on December 2, 1994.

BK7107Pg2550

DATED this 27 day of February, 1995.

FOUR WAY CONSTRUCTION, INC.



By: Karl D. Brimhall
Its: President

ACKNOWLEDGEMENT

STATE OF UTAH

)
: ss.

COUNTY OF SALT LAKE

)

Karl D. Brimhall being duly sworn, states he is the President of Four Way Construction, Inc. claimant in the foregoing Notice of Lien; he has read the notice and knows the contents, and the notice is true of his own knowledge; and the foregoing was signed by him on behalf of the corporation, and Mr. Brimhall acknowledges the corporation executed the same voluntarily for its stated purposes.

Date: February 27, 1995

Rhonda E. Doubt
NOTARY PUBLIC

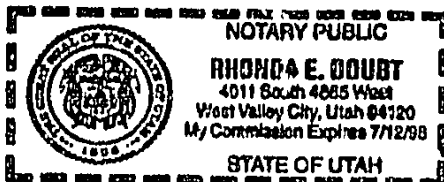

CERTIFICATE OF MAILING

I hereby certify I caused a true and correct copy of the foregoing NOTICE OF MECHANIC'S LIEN to be mailed by certified mail, postage prepaid, to the following this 27th day of February, 1995.

MSI, Inc.
2511 South West Temple
Salt Lake City, Utah

Article No. P 874 661 803

Sorenson & Associates
958 West Levoe
Salt Lake City, Utah 84123

Article No. P 874 661 804

Rhonda E. Doubt

BK710762551

When recorded return to:
MSI, Inc.
165 So. West Temple #300
Salt Lake City, Utah 84101

14500
5556002
16 JULY 93 03:36 PM
KATIE L. DIXON
RECORDER, SALT LAKE COUNTY, UTAH
MSI, INC.
REC BY: DIANE KILPACK, DEPUTY

5556002

DECLARATION
OF
COVENANTS, CONDITIONS, AND RESTRICTIONS
OF
EMIGRATION PLACE, A PLANNED UNIT DEVELOPMENT

THIS DECLARATION is made and executed this 16th day of July, 1993, by MSI, Inc., a Utah Corporation (hereinafter referred to as "Declarant").

RECITALS:

A. Declarant is the record owner of that certain tract of Property more particularly described in Article II of this Declaration.

B. Various improvements have been or will be made to the Property described in Article II of this Declaration so as to enable its use as a planned unit development containing certain Lots and Common Areas. Declarant desires to provide for the preservation of the values and amenities in said development and for the maintenance of the Common Areas. To this end and for the benefit of the Property and of the Owners thereof, Declarant desires to subject the Property described in Article II of this Declaration to the covenants, conditions, restrictions, easements, charges and liens hereinafter set forth.

C. Declarant deems it desirable, for the efficient preservation of the values and amenities in the Project, to create an entity which possesses the power to maintain and administer the Common Areas, to collect and disburse the assessments and charges hereinafter provided for, and otherwise to administer and enforce the provisions of this Declaration. For such purposes, Declarant has, in conjunction with recordation of this Declaration, caused to be incorporated under the laws of the State of Utah, as a non-profit corporation, THE EMIGRATION PLACE OWNERS ASSOCIATION.

D. As more fully set forth in Article XI hereof, Declarant reserves the right to expand the Project to include certain additional real property and improvements thereto.

NOW, THEREFORE, for the foregoing purposes, Declarant hereby declares that the property described in Article II of this Declaration is and shall be held, transferred, sold, conveyed, and occupied subject to the covenants, conditions, restrictions, easements, charges, and liens hereinafter set forth.

BK6710PG1799

I. DEFINITIONS

When used in this Declaration (including in that portion hereof entitled "Recitals") the following terms shall have the meanings indicated:

1. *Additional Land* shall mean and refer to the following-described real property located in Salt Lake County, Utah:

See Exhibit "B" attached hereto and incorporated herein by this reference.

2. *Articles* or *Articles of Incorporation* shall mean and refer to the instrument entitled "Articles of Incorporation of the Emigration Place Owners Association": which was filed for record in the office of the Department of Business Regulation for the State of Utah on or about the date that this Declaration was filed with the office of the County Recorder of Salt Lake County, Utah.

3. *Association* shall mean and refer to THE EMIGRATION PLACE OWNERS ASSOCIATION, the Utah nonprofit corporation which is created by the filing of the Articles.

4. *Common Areas* or *Common Areas and Facilities* shall mean and refer to all portions of the Property owned by the Association for the common use and enjoyment of the Owners, and shall include:

(a) All portions of the Property not specifically included with the individual Lots.

(b) All Common Areas and Limited Common Areas designated as such on the Plat.

(c) All installations, equipment, and lines, if any, now or hereafter located on, over, or under the Common Areas and connected with or related to the furnishing of Project utility services such as water, sewage disposal, electricity, and telephone, and which are not owned by or dedicated to a governmental or quasi-governmental authority or public or private utility company and which are not reserved by Declarant.

(d) The Private Streets within the Project.

5. *Declarant* shall mean and refer to MSI, INC., a Utah Corporation, and/or any successor to said Corporation which, by operation of law, through a voluntary conveyance, transfer, or assignment, or as a result of the foreclosure of an encumbrance granted by Declarant, comes to stand in the same relationship to the Project and/or the Additional Land as did its predecessor.

6. *Declaration* shall mean and refer to this Declaration of Covenants, Conditions, and Restrictions, as the same may be modified, amended, supplemented, or

expanded in accordance with law and the provisions hereof (and in particular in accordance with the provisions of Article XI hereof concerning supplements to this Declaration which are to occur in conjunction with each addition to the Project or a portion of the Additional Land).

7. *Eligible Insurer or Guarantor* shall mean and include an insurer or governmental guarantor of a Mortgage which has requested notice of certain matters from the Association in accordance with Paragraph 6 of Section 6 of Article XII of this Declaration.

8. *Eligible Mortgagee* shall mean and include a Mortgagee which has requested notice of certain matters from the Association in accordance with Paragraph 6 of Section 6 of Article XII of this Declaration.

9. *Limited Common Areas and Facilities or Limited Common Areas* shall mean and refer to those Common Areas designated in the Declaration or on the Plat or Plats as reserved for the use of a certain Lot or Lots to the exclusion of the other Lots.

10. *Living Unit* shall mean and refer to a house, similar structure or portion of a structure located on a Lot which is designed and intended for human occupancy.

11. *Lot* shall mean and refer to any of the separately numbered and individually described parcels of land shown on the Plat or Plats and intended for private use and ownership. The Plats as initially recorded in conjunction with this Declaration and prior to any amendment or supplement thereto contains 66 such Lots.

12. *Member* shall mean and refer to every person who holds membership in the Association.

13. *Mortgage* shall mean and include a first mortgage on any Lot or a first deed of trust on any Lot.

14. *Mortgagee* shall mean and include both a mortgagee under a first mortgage on any Lot and a beneficiary under a first deed of trust on any Lot

15. *Open Space Area* shall mean and refer to all portions of the Common Areas, excluding the following: Limited Common Areas; the Project's Private Streets and parking areas; the Project's utility and drainage lines and facilities; landscaped or otherwise developed portions of the Common Areas approved by Salt Lake County.

16. *Owner* shall mean and refer to the person who is the owner of record (in the office of the County Recorder of Salt Lake County, Utah) of a fee or an undivided fee interest in any mortgage, deed of trust, or like instrument. The term Owner shall not mean or include a mortgagee or a beneficiary or trustee under a deed of trust unless and until such party has acquired title pursuant to foreclosure or any arrangement or proceeding in lieu thereof.

17. *Plat* or *Plats* shall mean and refer to the following duly approved and recorded plats:

(a) The Plat or Plats filed herewith, entitled "Emigration Place P.U.D.", Plats 1-8, executed and acknowledged by Declarant.

(b) Any plat(s) respecting all or any portions of the Additional Land, but only after the recordation of such plat(s) and only if and after the recordation in accordance with Article XI hereof of supplement(s) to the Declaration adding the real property covered by such plat(s) to the Project and subjecting such real property to the Declaration.

18. *Private Street* shall mean and refer to each of the Project's "private streets" identified as such on the Plat; provided, however, that any portions of a "private street" which occupies part of a Lot shall consist only of such perpetual easements and rights of ingress and egress on, over, under, through and across the part of the Lot so occupied as may be necessary or convenient for the Association (in a manner not inconsistent with this Declaration) to construct, improve, and maintain the Project's "private streets", walkway, and sidewalks, all drainage structures and other related facilities, all improvements created or constructed by Declarant, and all other improvements occupying any such part of a Lot when all Project construction (including expansion) has been completed. Such perpetual easements and said rights shall benefit the entirety of the Project. (Article II of this Declaration contains additional easements and reservations in favor of the Declarant affecting the area located within the Private Streets.)

19. *Project* shall mean and refer to Emigration Place, a Planned Unit Development, as shown on the Plat and governed by this Declaration.

20. *Property* shall mean and refer to the tract of real property described in Article II of this Declaration, together with each and every portion of the Additional Land which is added (from and after the time such portion is added) to the Project in accordance with law and the provisions of this Declaration.

II. PROPERTY DESCRIPTION

The property which is initially to be held, transferred, sold, conveyed, and occupied subject to the provisions of this Declaration consists of the following-described real property situated in Salt Lake County, State of Utah:

See Exhibit "A" attached hereto and incorporated herein by this reference.

TOGETHER WITH all easements, rights-of-way, and other appurtenances and rights incident to, appurtenant to, or accompanying the above-described parcel of real property.

EXCLUDING all presently existing or to be constructed or installed utility lines and related facilities which are now or hereafter owned by any governmental or quasi-

governmental authority or by any public or private utility company, including (without limitation) all water pipes, lines, and related facilities now or hereafter located within the Project.

ALL OF THE FOREGOING IS ALSO SUBJECT TO: all liens for current and future taxes, assessments, and charges imposed or levied by governmental or quasi-governmental authorities; all Patent reservations and exclusions; the reservation unto Declarant of all oil, gas, ores and minerals situated in, upon or under the above-described parcels, together with the right to enter upon the surface thereof to drill, mine, remove or sell said oil, gas, ores and minerals and all other rights reasonably connected with or relative to such drilling, mining, removal or sale, any other mineral reservations of record and rights incident thereto, provided however, that the exercise of the aforesaid rights shall be limited in the following manner: (1) the rights shall exclude gravel pit operations, (2) Declarant may not come upon any lot which has been sold or (3) create any nuisance or violate any governmental law or regulation; all easements and rights-of-way of record, otherwise existing, or enforceable in law or equity; and any easements, rights-of-way, encroachments, shortages in area, or discrepancies shown on or revealed by the Plat, or otherwise existing or discoverable from an inspection of the above-described parcel of real property.

RESERVING UNTO DECLARANT: (i) such perpetual easements and rights of ingress and egress over, across, through, and under all portions of the above-described parcel of real property comprising Common Areas (including without limitation, Private Streets) and all portions of each Lot located either within fifteen (15) feet of the front or rear or within ten (10) feet of either side of such Lot as may be necessary or convenient for Declarant (in a reasonable manner not inconsistent with this Declaration) to such roads, structures, facilities, and other improvements (including recreational improvements and utilities) designed for the use and enjoyment of all the Members as Declarant may determine in its sole discretion to be appropriate; and (ii) such perpetual easements and rights of ingress and egress over, across, through, and under all portions of the above-described parcel of real property comprising Common Areas (including, without limitation, Private Streets) and all portions of each Lot located either within fifteen (15) feet of the front or rear or within ten (10) feet of either side of such Lot, with no limits as to the extent of the burden which may be imposed thereon, as may be necessary or convenient to enable Declarant to develop and use any or all of the Additional Land (as determined in Declarant's sole discretion and regardless of whether or not the portion(s) of the Additional Land being so developed have been or will be added to the Project) and to provide for such needs of and services to the Additional Land as may be determined by Declarant in its sole discretion. The easements and rights set forth in the foregoing item (ii) shall include (without limitation) the right to hook into and use any utility line, pipe, conduit, Private Street or other facility serving the Project and to utilize and/or enlarge all storm water runoff retention areas, structures and Private Streets located in the Project. Declarant shall have the right to assign, convey and/or transfer all or any portion of the easements and rights herein reserved to Salt Lake County, any other governmental or quasi-governmental body having jurisdiction over the Property, and any private or public utility company servicing the Project or any part of the Additional Land (whether or not such part has been or will be added to the Project).

III. ASSOCIATION MEMBERS AND VOTING RIGHTS

1. *Membership.* Every Owner shall be a Member of the Association. No evidence of membership in the Association shall be necessary other than evidence of ownership of a Lot. Membership in the Association shall be mandatory, shall be appurtenant to the Lot in which the Owner has the necessary interest, and shall not be separated from the Lot to which it appertains.

2. *Voting Rights.* The Association shall have the following-described two classes of voting membership:

Class A. Class A Members shall be all Owners, except Declarant. Class A Members shall be entitled to one (1) vote for each Lot in which the interest required for membership in the Association is held. Although each of the multiple Owners of a single Lot shall be a Class A Member, in no event shall more than one (1) Class A vote exist or be cast on the basis of a single Lot. Which of the multiple Owners of a single Lot shall cast the vote on the basis of the Lot is determined under Section 3 of this Article III.

Class B. The Class B Member shall be the Declarant. The Class B Member shall be entitled to five (5) votes for each Lot in which the interest required for membership in the Association is held. The Class B membership shall cease and the Declarant shall become a Class A Member upon the first to occur of the following: (i) The expiration of one hundred and twenty (120) days after either all Additional Land has been added to the Project or the time elapsed for adding such Additional Land has expired, and after fee titles to seventy-five percent (75%) of the sixty-six (66) Lots initially contained in the Project and seventy-five (75%) of all Lots in each separate phase of the Project (i.e., in each portion of the Additional Land added to the Project) have been conveyed by Declarant to purchasers; or (ii) The expiration of fifteen (15) years after the date on which Declarant first conveys to a purchaser fee title to a Lot.

3. *Multiple Ownership Interests.* In the event there is more than one Owner of a particular Lot, the vote relating to such Lot shall be exercised as such Owners may determine among themselves. A vote cast at any Association meeting by any of such Owners whether in person or by proxy, shall be conclusively presumed to be the vote attributable to the Lot concerned unless an objection is immediately made by another Owner of the same Lot. In the event such an objection is made, the vote involved shall not be counted for any purpose whatsoever other than to determine whether a quorum exists.

4. *Lists of Owners, Eligible Mortgagees, and Eligible Insurers or Guarantors.* The Association shall maintain up-to-date records showing: (i) the name of each person who is an Owner, the address of such person, and the Lot which is owned by him; and (ii) the name of each person or entity who is an Eligible Mortgagee, the address of such person or entity, and the Lot which is encumbered by the Mortgage held by such person or entity. In the event of any transfer of a fee or undivided fee interest in a Lot, either the transferor or transferee shall furnish the Association with evidence establishing

that the transfer has occurred and that the deed or other instrument accomplishing the transfer is of record in the office of the County Recorder of Salt Lake County, Utah. The Association may for all purposes act and rely on the information concerning Owners and Lot ownership which is thus acquired by it, or at its option, the association may act and rely on current ownership information respecting any Lot or Lots which is obtained from the office of the County Recorder of Salt Lake County, Utah. The address of an Owner shall be deemed to be the address of the Lot owned by such person unless the Association is otherwise advised.

IV. PROPERTY RIGHTS IN COMMON AREAS

1. *Easement of Enjoyment.* Each Owner shall have a nonexclusive right and easement of use and enjoyment in and to the Common Areas. Such right and easement shall be appurtenant to and shall pass with title to each Lot and in no event shall be separated therefrom. Any Owner may delegate the right and easement of use and enjoyment described in this Section to any family member, household guest, tenant, lessee, contract purchaser, or other person who resides on such Owner's Lot.

2. *Form for Conveyancing.* Any deed, lease, mortgage, deed of trust, or other instrument conveying or encumbering title to a Lot shall describe the interest or estate involved substantially as follows:

Lot No. _____ contained within Emigration Place, a Planned Unit Development, as said Lot is identified in Plat _____, recorded in Salt Lake County, Utah on _____, 19____, as Entry No. _____ and in the "Declaration of Covenants, Conditions, and Restrictions of Emigration Place, a Planned Unit Development" recorded in Salt Lake County, Utah on _____, 19____, as Entry No. _____, in Book _____, at Page _____. TOGETHER WITH a nonexclusive right and easement of use and enjoyment in and to the Common Areas described, and as provided for, in said Plat and said Declaration of Covenants, Conditions, and Restrictions. SUBJECT TO such perpetual easements and rights of ingress and egress on, over, under, through, and across the lot which are associated with the utilities and private streets in said development.

Whether or not the description employed in any such instrument is in the above specified form, however, this Declaration shall be binding upon and shall inure to the benefit of any party who acquires any interest in a Lot. Neither the right and easement of use and enjoyment to the Common Areas, shall be separated from the Lot to which they appertain, and even though not specifically mentioned in the instrument of transfer, such nonexclusive right and easement of use and enjoyment to the Common Areas shall automatically accompany the transfer of the Lot to which they relate. Notwithstanding any inference that can be drawn from this Declaration to the contrary, the owner of each Lot shall be responsible for the payment of any and all charges, assessments and fees (including hookup fees) relating to culinary water of any source, and the Association shall not be liable for any part of such charges, assessments or fees.

3. *Transfer of Title.* Declarant agrees that it shall, at or prior to the time it conveys the first Lot to an Owner, convey by Warranty Deed to the Association good and marketable title to the Common Areas free and clear of all monetary liens and encumbrances (other than the lien of current general taxes and the lien of any current assessments, charges, or taxes imposed by governmental or quasi-governmental authorities).

4. *Limitation on Easement.* A Member's nonexclusive right and easement of use and the Common Areas shall be subject to the following:

(a) The right of the Association to suspend a Member's voting rights and right to the use of the Common Areas (except the Private Streets shown on the Plat for access to his Lot) for any period during which an assessment on such Member's Lot remains unpaid, or for a period not exceeding sixty (60) days for any infraction of the provisions of this Declaration or of any rule or regulation promulgated by the Association;

(b) The right of the Association to impose reasonable limitations on the number of guests per Member who at any given time are permitted to use the Common Areas;

(c) The right of the Association (without the consent of Owners, Members, Mortgagees, or any other persons or entities) to grant permits, licenses, and easements over, across, through and under the Common Areas to any governmental or quasi-governmental authority, to any public or private utility company, or to any other person or entity for the purpose of installing, maintaining, or providing utilities and related facilities or roads or for such other purposes reasonably necessary or useful for the proper maintenance or operation of the Project; and

(d) The right of Salt Lake County, any other governmental or quasi-governmental body having jurisdiction over the Property, and any private or public utility company serving the Project or any part of the Additional Land (Whether or not such part has been or will be added to the Project) to access and rights of ingress and egress over, across, through, or under the Common Areas for purposes of providing police and fire protection, transporting school children, and providing any other governmental, municipal, or utility service to the Project or the Additional Land.

5. *Charges for Use of Common Areas.* No leases, charges for use, licenses, agreements, licenses, or similar arrangements shall be employed or entered into with respect to any portion of the Common Areas and Facilities.

6. *Access to Lots.* Each Lot Owner's nonexclusive right and easement of use and enjoyment in and to the Common Areas shall include (without limitation) the right of ingress and egress to such Owner's Lot, which right shall be irrevocable, perpetual, and appurtenant to such Lot.

7. *Encroachments and Easements.* In the event that any portion of the

Common Areas, a Limited Common Area, a Lot, and/or a Living Unit encroaches or comes to encroach on the Common Areas, another Limited Common Area, another Lot, and/or another Living Unit, as a result of construction, reconstruction, repair, shifting, settlement, or movement, an easement for such encroachment is created hereby and shall exist so long as such encroachment exists. Without limiting the scope of the foregoing sentence, the drain field for a Living Unit may, if reasonably necessary or convenient and if the prior written consent of the Salt Lake City/County Health Department and the Declarant is obtained, encroach on the Common Areas or a portion of another Lot not located within five (5) feet of the Living Unit of such Lot, ten (10) feet from any water line on such Lot, or ten (10) feet from the septic tank or drain field on such Lot. An easement for maintaining any such encroachment shall exist under this paragraph, subject to the obligation to maintain such encroachment in a reasonable manner and to repair any damage caused to the servient property.

V. ASSESSMENTS

1. *Personal obligation and lien for assessments.* Each Owner (including Declarant) shall, by acquiring or in any way becoming vested with an interest in a Lot, be deemed to covenant and agree to pay to the Association the annual and the special assessments described in this Article, together with the charges hereinafter provided for interest and costs of collection. All such amounts shall be, constitute, and remain: (i) a charge and continuing lien upon the Lot with respect to which such assessment is made; and (ii) the personal obligation of each person who is an Owner of such Lot at the time the assessment falls due. No Owner may exempt himself or his Lot from liability for payment of assessments by waiver of his rights concerning the Common Areas or by abandonment of his Lot.

2. *Purpose of Assessments.* Assessments levied by the Association shall be used exclusively for the purpose of promoting the recreation, health, safety, and welfare of residents of the Property. The use made by the Association of funds obtained from assessments may include payment of the cost of: taxes and insurance on the Common Areas; maintenance, operation, management and supervision of the Common Areas; establishing and funding a reserve to cover major repair or replacement of improvements within the Common Areas; snow removal from the Private Streets within the Project; and any expense necessary or desirable to enable the Association to perform or fulfill its obligations, functions, or purposes under this Declaration of the Articles of Incorporation. The Association shall establish and maintain an adequate reserve fund for the periodic maintenance, repair, and replacement of the Common Areas and Facilities.

3. Special Assessments. From and after the date set for commencement of monthly assessments under Section 7 of this Article V, the Association may levy special assessments for the purpose of defraying, in whole or in part: (i) any expense or expenses not reasonably capable of being fully paid with funds generated by monthly assessments; or (ii) the cost of any construction, reconstruction, repair, or replacement of an improvement, personal property, or fixtures upon the Common Areas. Any such special assessment must be assented to by a majority of the votes which Members present in person or represented by proxy are entitled to cast at a meeting duly called for such

purpose. Written notice setting forth the purpose of the meeting shall be sent to all Members at least ten (10) but not more than fifty (50) days prior to the meeting date.

4. *Quorum Requirements.* The quorum required for any action authorized by Section 3 or 4 of this Article V or Section 5 of Article XII hereof shall be as follows: At the first meeting called, the presence of Members or of proxies entitled to cast fifty-one percent (51%) of all the votes of Members shall constitute a quorum. If a quorum is not present at the first meeting or any subsequent meeting, another meeting may be called (subject to the notice requirements set forth in Sections 3 and 4 of this Article and Section 5 of Article XII hereof) at which a quorum shall be one-half (1/2) of the quorum which was required at the immediately preceding meeting. No such subsequent meeting shall be held more than forty-five (45) days following the immediately preceding meeting.

5. *Uniform Rate of Assessment.* Both monthly and special assessments shall be fixed at a uniform rate for all Lots upon which construction of a Living Unit has been commenced and shall be fixed at a different uniform rate for all Lots upon which such construction has not been commenced. The uniform rate for Lots upon which construction of a Living Unit has not been commenced shall equal two-thirds (2/3) of the uniform rate set for Lots upon which such construction has been commenced.

6. *Monthly Assessment Due Dates.* The monthly assessments provided for herein shall commence as to all Lots on the first day of the month following conveyance of the Common Areas to the Association. At least fifteen (15) days prior to such commencement date and at least (15) days prior to the effective date of any change in amount of the monthly assessment, the Association shall give each Owner written notice of the amount and first due date of the assessment concerned. The monthly assessments shall commence on Lots located on a portion of the Additional Land added to the Project on the first day of the month following conveyance of the Common Areas in such portion to the Association.

7. *Certificate Regarding Payment.* Upon the request of any Owner, prospective purchaser, or encumbrancer of a Lot, the Association shall issue a certificate stating whether or not all assessments respecting such Lot are current and, if not, the amount of the delinquency. Such certificate shall be conclusive in favor of all persons (other than the Owner of the Lot concerned) who in good faith and value rely thereon.

8. *Effect of Nonpayment -- Remedies.* Regardless of the terms of any agreement to the contrary, the liability of the Owners of a Lot for the payment of any assessment relating to such Lot shall be joint and several, and any remedy for the collection of such assessment may be enforced against any or all Owners of the Lot concerned; provided, however, that the personal obligation of an Owner to pay assessments shall not pass to his successors in title unless assumed by them. If any assessment is not paid within thirty (30) days after the date on which it becomes delinquent, the amount thereof shall bear interest from the date of delinquency at the rate of eighteen percent (18%) per annum (or, in the event such rate at any time exceeds the maximum legal limit, interest shall accrue at such maximum legal rate) and the Association may bring an action either against any or all Owners who are personally

liable therefor or to foreclose the lien against the Lot; provided, however, that the Association shall give the Owner(s) concerned twenty (20) days advance written notice of its intent to pursue one or more of its remedies hereunder. Any relief obtained by the Association (whether or not through judicial action) shall include reasonable attorneys fees, court costs, and each and every other expense incurred by the Association in enforcing its rights. After institution of a foreclosure action by the Association against any Lot, the Association shall, without regard to the value of such Lot or the Extent of the Owner's equity therein, be entitled to the appointment of a receiver to collect any income or rentals which may be produced by such Lot.

VI. OPERATION AND MAINTENANCE

1. *Maintenance by owners and sewage disposal and related costs.* Each lot and Living Unit shall be maintained by the Owner thereof in a clean and orderly condition and in such condition as does not detract from the appearance of the Property and as does not affect adversely the value or use of any other Lot, Living Unit, or the Common Areas. The Association shall have no obligation regarding maintenance or care which is required to be accomplished by the Owners. Each Lot Owner, and not the Association, shall be responsible to pay for utility services (including, without limitation, both hookup and installation fees and periodic charges) which are separately charged, billed, and/or metered to his Lot by governmental or quasi-governmental authorities or by public or private utility companies. In addition, each Owner shall pay the Association reasonable hookup and use fees for utility services provided to his Lot by the Association.

At the time this Declaration is recorded, the Declarant intends that each Living Unit will be served by a septic tank and drain field installed and maintained at the sole expense of the Owner of the Living Unit concerned. Nevertheless, in the event Declarant, or its successors or assigns, hereafter constructs a central sewage collection system to serve any portion of the Project, Declarant, at its sole option and discretion, may require any Living Unit thereafter constructed in such portion of the Project to hook to such system (rather than install a septic tank and drain field) and to reimburse Declarant, or such successors or assigns, prior to hookup for a pro rata share of all costs and expenses (including overhead and a reasonable profit) relating to the construction and development of such system, together with interest on such prorata share of such costs and expenses from the time incurred at a quarterly adjusted floating rate of two percentage points (2%) over the published prime rate in the Wall Street Journal. Such prorata share shall be determined by dividing all such costs and expenses by the number of Living Units that such system was designed and constructed to serve. In the alternative, Declarant may charge as a hook up fee to such system an amount reasonably determined by Declarant to be the then current cost of constructing a septic tank and drain field to serve the Living Unit concerned.

2. *Operation and Maintenance by Association.* The Association shall provide for such maintenance and operation of the Common Areas (including, without limitation, utility lines and facilities owned or used by the Association) as may be reasonably necessary or desirable to make them appropriately usable in conjunction with the Lots

and Living Units and to keep them clean, functional, attractive, and generally in good condition and repair. Included in such obligation to maintain and operate the Common Areas are the obligations to provide or cause to be provided garbage collection, security and snow removal services, to maintain street and other signs and lights located on the Common Areas, to maintain the Private Streets and to provide revegetation of the Common Areas. In recognition of the flood control requirements of Salt Lake County, the Association shall maintain all storm water runoff and drainage structures and facilities, if any, located in the Project, including all manmade retention ponds, swales, swale flairs, bridges, pipes, check drains, spillways, culverts, and grouted riprap inlets and outlets. Said maintenance shall include all means necessary to prevent said areas and structures from holding or controlling less storm water runoff than the quantity for which they were designed. Nothing herein shall be construed as a waiver of any right of the Association to obtain contribution and/or reimbursement from any third-party (other than Declarant and other than owners and/or occupiers of the Additional Land) benefiting from the Association's maintenance of the Private Street shown on the Plats. In the event that Declarant is jointly using a utility line, drainage structure or similar facility to service property not included in the Project, the Association shall maintain and operate such line, structure, or facility and Declarant shall reimburse the Association only for such incremental costs of such maintenance and operation which directly result from the Declarant's use thereof.

3. *Professional management.* Unless approval for self management is obtained pursuant to Paragraph (d) of Section 5 of Article XII hereof, the Association shall carry out through a professional manager those of its functions which are properly the subject of delegation. The professional manager so engaged shall be an independent contractor and not an agent or employee of the Association, shall be responsible for managing the Project for the benefit of the Association and the Owners, and shall, to the extent permitted by law and by the terms of the agreement with the Association, be authorized to perform any of the functions or acts required or permitted to be performed by the Association itself. Any such management agreement entered into prior to the termination of the Class B membership shall provide that the Association, with or without cause and without payment of any termination fee or being subject to any penalty, may terminate same upon not in excess of ninety (90) days written notice to the other party thereto.

4. *Association Access to Lots.* The Association shall have an irrevocable right of access to each Lot to make emergency repairs and to do other work reasonably necessary or useful for the proper maintenance or operation of the Project.

VII. USE AND BUILDING RESTRICTIONS

1. *Use of Common Areas, Open Space Area.* The Common Areas shall be used only in a manner consistent with their community nature and with the use restrictions contained herein no automobile or other vehicle shall be parked at any location within the Project which impairs or tends to impair vehicular or pedestrian access within the Project or to and from its various parts. All portions of the Open Space Area shall be and remain undisturbed open space with no building or structure

constructed thereon without the prior written approval of Salt Lake County. The Open Space Area may be used only for hiking, jogging, picnicking and other recreational or agricultural uses consistent with the undisturbed natural state of the Open Space Area. Camping is not permitted at any time within any of the Common Areas.

2. *Use of Lots and Living Units.* All Lots and Living Units are restricted to use as single-family residential housing; provided, however, that a portion of a Living Unit can be used to conduct a business or profession of: (i) such use as is approved by all appropriate governmental and quasi-governmental bodies having jurisdiction over such matters; (2) such use as is approved by the Architectural Control Committee (as said Committee is provided for hereafter); (3) such use as is approved by Declarant; and (4) such use as is of a type traditionally conducted in a single-family residence. Under no circumstances shall a Living Unit be used for other than a single-family residence. No Lot or Living Unit shall be used, occupied, or altered in violation of law, so as to detract from the appearance or value of any other Lot, Living Unit, or the Common Areas, so as to create a nuisance or interfere with the rights of any Owner, or in a way which would result in an increase in the cost of any insurance covering the Common Areas. No aluminum foil, newspapers, or any other similar materials may be used to cover the windows in any Living Unit or other structure.

3. *Recreational Vehicles.* Boats, trailers, and campers shall be parked only within the Lot of the Owner concerned. When parked within a lot, such boats, trailers, campers, and similar vehicles shall be kept in an enclosed structure or screened from view.

4. *Animals.* No animals other than small household pets (dogs and cats) shall be kept or allowed on any Lot or within any part of the Common Areas. Whenever a permitted animal is allowed to leave a Lot it shall be either on a leash or in a cage. No animals of any kind shall be raised, bred, or kept for any commercial purpose. The Association shall promulgate reasonable rules and regulations concerning the use of, or damages to, the Common Areas by animals and the liability of individual Owners for such damage. Notwithstanding the foregoing, the Association shall have the right to prohibit maintenance of any animal which constitutes a nuisance to any other Lot owner.

5. *Nuisances.* No rubbish or debris of any kind shall be placed or permitted to accumulate upon the Property and no odors shall be permitted to arise therefrom so as to render any part of the Property unsanitary or unsightly or which would be offensive or detrimental to any other part of the Property or to the occupants thereof. No noise or other nuisance shall be permitted to exist or operate upon any part of the Property so as to be offensive or detrimental to any other part of the Property or to the occupants thereof.

6. *Unsightly Articles.* No unsightly articles shall be permitted to remain on a Lot so as to be visible from any other Lot or the Common Areas. Refuse, garbage and trash shall be kept at all times in a covered, noiseless container, and any such container shall be kept within an enclosed structure or appropriately screened from view. No metals, bulk materials, or scrap, or refuse or trash shall be kept, stored or allowed to accumulate on any Lot except within an enclosed structure or when appropriately

screened from view.

7. *Signs.* No sign of any kind shall be displayed to the public view without the approval of the Architectural Control Committee, except such signs as may be erected by Declarant for permanent identification of the Project or used by Declarant in connection with the development and sale of Lots and except such signs of customary and reasonable dimensions as may be displayed on a Lot advertising a Lot or Living Unit for sale or lease. Except as aforesaid, display of any "for sale" or "for lease" sign more than two (2) feet by one and one-half (1 1/2) feet shall require the prior written approval of the Architectural Control Committee. A residential identification sign for a Lot is permitted but should not exceed two (2) square feet in surface area.

8. *No Hazardous Activities.* No activities shall be conducted on the Property and no improvements shall be constructed on the Property which are or might be unsafe or hazardous to any person or property. Without limiting the generality of the foregoing, no firearms shall be discharged upon the Property and no open fires shall be lighted or permitted on the Property except in a contained barbecue unit while attended and in use for cooking purposes or within a safe and well-designed interior fireplace.

9. *Motorbikes.* All motorcycles, trail bikes, three-wheel powered devices, automobiles, and two or four-wheel drive recreational type vehicles are to be operated only on established streets and parking areas and are specifically prohibited from all other portions of the Common Areas.

10. *Weed Control.* After a Lot is initially sold, each Lot Owner shall, to the extent reasonably feasible, control the growth and proliferation of noxious weeds and other flammable materials on his Lot so as to minimize fire and other hazards to surrounding Lots, Living Units, the Common Areas, and surrounding properties, and shall otherwise comply with any applicable ordinances, laws, rules, or regulations pertaining to the removal and/or control of noxious weeds. Noxious weeds shall mean and refer to those plants which are injurious to crops, livestock, land or the public health.

11. *Temporary and Other Structures.* Structures of a temporary nature, trailers, basement houses, mobile homes, modular homes, prefabricated housing, tents, or shacks shall not be used at any time as a residence either temporarily or permanently, nor shall said structures be permitted on the Property at any time. No old or secondhand structures shall be moved onto any Lot, it being the intention hereof that all Living Units and other buildings erected on Lots or within the Property shall be new, permanent, on-site construction of good quality workmanship and materials.

12. *Drainage.* No Owner may interfere with the established drainage pattern over any part of the Project unless adequate provision is made for proper drainage and is approved in advance by the Architectural Control Committee. Established drainage shall mean and refer to the drainage which exists at the time the overall grading and development of the Project by Declarant is completed or which is shown on any plans of Declarant or plans approved by the Architectural Control Committee. Each lot owner shall maintain the drainage channel immediately inside the road in a manner which keep

it free of debris, preserve the capacity of the channel and preserve the water retention structures, in conformance with sheet D-1 of the "Site and Water System Improvements for Emigration Place" prepared by Eckhoff, Watson and Preator Engineering on file with Salt Lake County which have been approved by Salt Lake County Development Services Division.

13. *Chimneys.* All wood or coal burning chimneys will be equipped with appropriate spark screens as approved by the Architectural Control Committee.

14. *Trees.* Native trees and timber shall not be removed from any Lot except as may be deemed appropriate by the Architectural Control Committee for the construction of a Living Unit, other authorized structure, or necessary site development.

15. *Storage Tanks and Utility Lines.* All fuel tanks, water tanks, or similar storage facilities shall either be constructed as an integral part of a Living Unit or shall be installed or constructed under ground. All utility services, including but not limited to, phone lines, power lines, and water and sewer lines shall be located underground.

16. *No Further Subdividing.* No Lot or Common Areas may be further subdivided.

17. *Perkins Hollow Non-Buildable Zone.* No residential construction may occur in the area which is within 50 feet of the center line of Perkins Hollow.

18. *Development on Lot:* The construction on each lot shall be in conformance with sheet D-6 of the "Site and Water System Improvements for Emigration Place" prepared by Eckhoff, Watson and Preator Engineering on file with Salt Lake County which have been approved by Salt Lake County Development Services Division.

19. *Exception for Developer.* Notwithstanding the restrictions contained in this Article VII, for the twenty (20) year period following the date on which this Declaration is filed for record in the office of the County Recorder of Salt Lake County, Utah, Declarant shall have the right to use any Lot or Living Unit owned by it, and any part of the Common Areas reasonably necessary or appropriate, in furtherance of any construction, marketing, or sales efforts, or to facilitate the improvement of the Common Areas, or the improvement and/or sale of all Lots owned by Declarant.

20. *Supplemental use Restrictions Upon Expansion.* In any supplement to this Declaration which is recorded in conjunction with the addition to the Project of a portion of the Additional Land, Declarant shall have the right in its sole discretion to specify use restrictions and standards applicable to such portion. In Declarant's sole discretion, the restrictions and standards so specified may be different than or in addition to the restrictions and standards set forth in the foregoing Sections of this Article.

VIII. ARCHITECTURAL CONTROL

1. *Architectural Control Committee.* The Board of Trustees of the

Association shall appoint a three-member Committee, the function of which shall be to insure that all Living Units and other improvements within the Lots harmonize with existing surroundings and structures and comply with the requirements set forth in this Article VIII (as said requirements may be supplemented in supplement(s) to this Declaration recorded in conjunction with the addition to the Project of portion(s) of the Additional Land). The Committee need not be composed of Owners. If such a Committee is not so appointed, a majority of the Board of Trustees of the Association itself shall perform the duties required of the Committee.

2. *Standard.* In deciding whether to approve or disapprove plans and specifications submitted to it the Committee shall use its best judgment to insure that all improvements and construction on Lots within the Property conform to and harmonize with existing surroundings and structures and comply with the requirements of this Article VIII (as said requirements may be supplemented in supplement(s) to this Declaration recorded in conjunction with the addition to the Project of portion(s) of the Additional land).

3. *Submission to Committee.* No Living Unit, accessory or addition to a Living Unit, other structure or building, or fence shall be constructed or maintained, and no grading or removal of natural vegetation shall occur, on a Lot unless approved in writing in advance by the Architectural Control Committee.

4. *Approval Procedure.* Any plans and specifications submitted to the Committee shall be approved or disapproved by it in writing within (30) days after compliance with the requirements of paragraph (a) of this Section or thirty (30) days after approval by all appropriate governmental and quasi-governmental authorities, whichever is later. In the event the Committee fails to take any action within such period it shall be deemed to have approved the material submitted. Approval is conditioned upon compliance with the following procedure:

(a) The Owner concerned signing a notice indicating that he has read and understood this Declaration.

(b) If deemed appropriate by the Committee that the plans and specifications be reviewed by an architect, the Owner concerned shall deposit with the Architectural Control Committee a security deposit in the amount of Three Hundred Fifty Dollars (\$350.00) to insure compliance with the provisions of this Declaration. Two Hundred Fifty Dollars (\$250.00) of such deposit shall be refundable if all provisions of this Declaration are complied with through the completion of the Living Unit or other structure or building concerned. One Hundred Dollars (\$100.00) of said deposit shall be retained by the Architectural Control Committee to reimburse it for plan approval costs. The amount of said security deposit and the amount to be retained by the architectural Control Committee may be increased by the Board of Trustees of the Association without a vote of the Members or without amending this Declaration.

(c) The Owner concerned submitting a site layout plan showing: (1) the proposed Living Unit or other structure or building as it will be situated on the Lot; (2)

the extent of all cutting, filling, grading, and other excavation proposed in conjunction with construction of the proposed Living Unit and the landscaping of the Lot; (3) the pre-construction and post-construction slope of each portion of the Lot and of the driveway serving the proposed Living Unit; (4) a drainage plan for disposition of storm water runoff from the Lot; (5) the relationship of the basement, above-ground of floors, and roof to the original and finish grades of the particular Lot; (6) the location of and specifications for the septic tank and drain field designed to serve the proposed Living Unit; (7) the location and type of all natural vegetation on the Lot and a landscaping and revegetation plan for the areas to be disturbed during construction and landscaping; (8) the location and design of any proposed fence on the Lot; and (9) a soil analysis by a qualified soils engineer verifying that the footings and foundations of the proposed Living Unit or other structure or building as it will be situated on the Lot and the location of and specifications for the septic tank and drain field designed to serve the proposed Living Unit comply with all applicable laws, rules, regulations and governmental standards and will accomplish the purposes for which they are designed.

(d) The Owner concerned submitting a complete set of architectural plans, including (without limitation), a cross section of the proposed walls of the home indicating type of support, insulation, and exterior finish.

(e) Any subsequent changes, improvements, or alterations in such plans must be submitted to the Committee for written approval.

5. *Living Unit Size.* The ground floor area of Living Units, exclusive of open porches and garages, shall not be less than 2,000 square feet for a one story Living Unit or less than 1,500 square feet for a Living Unit of more than one story. In so-called split entry or bi-level Living Units, the ground floor shall be defined as only two levels and not all multiple levels combined. The Architectural Control Committee may allow smaller plans if substantially changed circumstances justify it. Each Lot containing a Living Unit shall also contain an attached or detached garage for no fewer than two (2) nor more than a four (4) car width. A detached building used for a garage may contain servants' quarters.

6. *Building Location.* The following minimum yard requirements and other restrictions shall apply to all Living Units and accessory buildings:

(a) *Front Yard.* No building shall be located on any Lot nearer than thirty (30) feet to the front outside edge of the concrete border of the road unless otherwise approved by the Architectural Control Committee.

(b) *Side yard.* No buildings shall be located on any Lot nearer than eight (8) feet to one side Lot line or twelve (12) feet to the other side Lot line, except that no building on a corner Lot shall be located on such Lot nearer than twenty (20) feet to the Private Street on the side on such Lot.

(c) *Rear Yard.* No building shall be located on any Lot nearer than (30) feet to the rear Lot line.

(d) Open Space. No building shall be located on any Lot nearer than ten (10) feet to any portion of the Common Areas.

(e) Slope. No building shall be located on any portion of a Lot exceeding thirty percent (30%) slope unless such location is approved both by all appropriate governmental and quasi-governmental bodies having jurisdiction over such matter and by the Committee.

(f) Natural Vegetation. All buildings shall be located so as to reasonably preserve a significant portion of existing trees and scrub oak.

The Architectural Control Committee shall have the discretionary right to change or eliminate the front yard, side yard, rear yard, and open space setback requirements, the height requirement and the slope requirement for the purpose of enhancing a view, preventing the removal of trees, or otherwise substantially enhancing the location of improvements on a Lot.

7. *Living Unit Design and Construction.* In order to promote a harmonious community development and protect the character of the Project, the following design and construction guidelines will be complied with:

(a) Time of Construction. Construction of a Living Unit shall be completed within one and one half (1 1/2) years of the time such construction is commenced.

(b) Styles. Living Unit styles, designs, alterations or additions will conform to standards determined by the Architectural Control Committee.

(c) Exterior Walls. Exterior construction materials will be limited to stone or stone veneer, cement, stucco, brick or brick veneer and/or wood. Colors shall be in tones approved by the Architectural Control Committee.

(d) Roofs. All Living Unit roofs shall be of shake, tile or asphalt shingle construction, unless the Architectural Control Committee specifically authorized otherwise in writing. No roof shall have a pitch of more than eight feet in twelve feet.

(e) Related Improvements. Location of all storage, utility or accessory buildings shall be to the rear of the Living Unit on the Lot concerned. Television, radio, or like antenna or disks shall be located so as to be as inconspicuous as possible.

(f) Lighting. Outdoor lighting shall be so arranged as to reflect light away from adjacent Lots and away from the vision of passing motorists. Each Lot shall provide at least one source of outdoor lighting detached from the Living Unit.

(g) Landscaping. The manicured yard of each Lot shall be fully landscaped within one (1) year from occupancy of the Living Unit on said Lot.

8. *Fences.* All fences within the Project shall comply with the following requirements:

(a) Materials. Fences or walls shall be of wood, stone or brick. In addition, chain link fences with inserts so as to create a visual barrier (unless otherwise approved by the Architectural Control Committee) may be located within the side or rear yard but are excluded from the front yard. No fence or wall of wire mesh, slump block or unpainted concrete block shall be allowed. The Architectural Control Committee may in its discretion specify a standard style and color of fencing.

(b) Height. Fences, walls or hedges shall not exceed six (6) feet in height; provided, however, that no wall, fence or opaque hedge or screening materials (other than pre-construction natural vegetation) shall be maintained within: (1) a required front yard; (2) in any portion of a rear or side yard which is highly visible from a Private Street or other nonadjoining Lot because of the elevation or slope of the portion of the rear or side yard concerned unless specifically permitted by the Architectural Control Committee; or (3) on the Corner Lots in any portion of a triangle defined by the point of intersection of the edges of the two Private Streets located on the Lot and a point sixty (60) feet from such intersection along the edge of each such Private Street unless specifically permitted by the Architectural control Committee.

9. *Supplemental Standards Upon Expansion.* In any supplement to this Declaration which is recorded in conjunction with the addition the Project of a portion of the Additional Land, Declarant shall have the right in its sole discretion to specify building restrictions and standards applicable to such portion. In Declarant's sole discretion, the restrictions and standards so specified may be different than or in addition to the restrictions and standards set forth in foregoing Sections 5 through 9, inclusive, of this Article; provided, however, that the quality of construction in any such portion of the Additional Land shall be at least equivalent to the quality of construction in the first portion of the Project.

10. *Exception for Declarant.* Declarant shall be exempt from the approval requirement and approval procedure set forth in Sections 1 through 4, inclusive, of this Article with respect to Living Units or other improvements constructed within Lots by Declarant. Nevertheless, with respect to all such construction, Declarant shall comply with the standards and requirements of Sections 5 through 9, inclusive, of this Article, as the same may be amended, supplemented, or replaced in accordance with the foregoing Section 10 of this Article.

11. *No Liability for Damages.* The Committee shall not be held liable for damages by reason of any action, inaction, approval, or disapproval by it with respect to any request made pursuant to this Article VIII.

12. *County Approval.* No Living Unit, accessory or addition to a Living Unit, other structure or building shall be constructed or maintained, and no grading or removal of natural vegetation or change in natural or approved drainage patterns shall occur, on a

lot until a permit or written approval therefor is obtained from Salt Lake County following submission to the County of the plans described in Paragraphs (c) and (d) of Section 4 of this Article VIII and such other information as the County may reasonably require. In granting such permit or approval the County may apply any of the standards of this Article VIII (including the standards set forth in any supplement to this Declaration in accordance with Section 10 of this Article VIII) it determines to have public significance. The granting of a permit or approval by the County with respect to any matter shall not bind or otherwise effect the power of the Committee to refuse to approve any such matter.

IX. ASSOCIATION INSURANCE

1. *Fidelity Bonds.* The Association shall at all times maintain in force and pay the premiums for blanket fidelity bonds for all officers, directors, members, and employees of the Association and for all other persons handling or responsible for the funds of or administered by the Association. Furthermore, where the Association has delegated some or all of the responsibility for the handling of funds to a management agent, such bonds are required for the management agent's officers, directors, employees, and agents handling or responsible for funds of, or administered on behalf of, the Association. The total amount of fidelity bond coverage required shall be based upon best business judgment and shall not be less than a sum equal to three months aggregate assessments on all Lots plus reserve funds. The bonds required shall meet the following additional requirements: (1) the fidelity bonds shall name the Association as obligee; (2) the bonds shall contain waivers by the issuers of the bonds of all defenses based upon the exclusion of persons serving similar terms or expressions; (3) the premiums on all bonds required herein for the Association (except for premiums on fidelity bonds maintained by a management agent for its officers, directors, employees, and agents) shall be paid by the Association as a common expense; and (4) the bonds shall provide that they may not be canceled or substantially modified (including cancellation for nonpayment of premium) without at least ten (10) days prior written notice to the Association.

2. *Liability Insurance.* The Association shall maintain in force and pay the premium for a policy providing comprehensive general liability insurance coverage covering all of the Common Areas and Facilities, public ways in the Project, if any, and commercial spaces owned by the Association, if any, whether or not such spaces are leased to some third party. The coverage limits under such policy shall be in amounts generally required by private institutional Mortgage investors for projects similar to the Project in construction, location, and use. Nevertheless, such coverage shall be for at least One Million Dollars (\$1,000,000.00) for bodily injury, including deaths of persons and property damage arising out of a single occurrence. Coverage under such policy shall include, without limitation, legal liability of the insureds for property damage, bodily injuries and deaths of persons in connection with the operation, maintenance, or use of the Common Areas and Facilities, and legal liability arising out of lawsuits related to employment contracts of the Association. Additional coverage under such policy shall include protection against such other risks as are customarily covered with respect to projects similar to the Project in construction, location, and use, including but not limited to, host liquor liability, contractual and all written contract insurance, employers liability

insurance, and comprehensive automobile liability insurance. Such policy shall, by its terms, provide for "severability of interest: or shall contain a specific endorsement to preclude the insurer's denial of an Owner's claim because of the negligent acts of the Association or any Member thereof, and shall provide that it may not be canceled or substantially modified, by any party, without at least ten (10) days prior written notice to the Association.

3. *General Requirements Concerning Insurance.* Each insurance policy maintained pursuant to the foregoing Sections 1, 2, and 3 shall be in accordance with and consistent with local and State of Utah insurance law and shall be written by an insurance carrier which is licensed to transact business in the State of Utah and which has a financial rating by Best's Key Rating Guide of Class VI or better. No such policy shall be maintained where: (i) by the terms of the carrier's charter, bylaws, or policy, loss payments are contingent upon action by the carrier's board of directors, policyholders, or members; or (ii) the Policy includes any limiting clauses (other than insurance conditions) which could prevent the party entitled from collecting insurance proceeds. The provisions of this Section 4 to limit the power or authority of the Association or any Owner to obtain and maintain insurance coverage, in addition to any insurance coverage required hereunder, in such amounts and in such forms as the Association or such Owner may deem appropriate from time to time.

X. DESTRUCTION OR CONDEMNATION OF COMMON AREAS

1. *Definitions.* The provisions of this Article X shall apply with respect to the destruction or condemnation of all or any part of the Common Areas. As used in this Article, each of the following terms shall have the meaning indicated:

(a) Destruction. "Substantial Destruction" shall exist whenever, as a result of any damage or destruction to the Common Areas or any part thereof, the excess of Estimated Costs of Restoration over Available Funds is twenty-five percent (25%) or more of the estimated Restored Value. "Partial Destruction: shall mean any other damage or destruction to the Common Areas or any part thereof.

(b) Condemnation. "Substantial Condemnation" shall exist whenever a complete taking of the Common Areas or a taking of part of the Common Areas has occurred under eminent domain or by grant or conveyance in lieu of condemnation, and the excess of the Estimated Costs of Restoration over Available Funds is twenty-five percent (25%) or more of the estimated Restored Value. "Partial Condemnation: shall mean any other such taking by eminent domain or grant or conveyance in lieu thereof.

(c) Restoration. "restoration" in the case of any damage or destruction, shall mean restoration of the Common Areas in accordance with the Declaration, the Plat, and the original plans and specification for the Common Areas to a condition the same or substantially the same as the condition in which the Common Areas existed prior to the damage or destruction concerned; in the case of condemnation, shall mean restoration of the remaining portion of the Common Areas to an attractive,

sound, and desirable condition. Any "Restoration" not in accordance with the Declaration, the Plat, and the original plans and specifications for the Common Areas shall require the consent of Eligible Mortgagees holding Mortgages on at least fifty-one percent (51%) of the Lots which are then subject to Mortgages held by Eligible Mortgagees.

(d) Restored Value. "Restored Value" shall mean the value of the Common Areas (excluding raw land value) after Restoration.

(e) Estimated Costs of Restoration. "Estimated Costs of Restoration" shall mean the estimated costs of restoration.

(f) Available Funds. "Available Funds" shall mean any proceeds of insurance, condemnation, awards, payments in lieu of condemnation, and any uncommitted funds of the Association, including amounts contained in any reserve or contingency fund. Available Funds shall not include that portion of the insurance proceeds legally required to be paid to any party other than the Association or that portion of any condemnation award or payment in lieu of condemnation payable to the Owner or Mortgagee or a Lot for the condemnation or taking of the Lot in which they are interested.

2. *Determination by Board of Trustees of the Association.* Upon the occurrence of any damage or destruction to the Common Areas or any part thereof, or upon a complete or partial taking of the Common Areas under eminent domain or by grant or conveyance in lieu thereof, the Board of Trustees of the Association shall make a determination as to whether the excess of Estimated Costs of Restoration over Available Funds is twenty-five percent (25%) or more of the estimated Restored Value. In making such determination the Board of Trustees of the Association may retain and rely upon one or more qualified appraisers or other professionals.

3. *Restoration of Common Areas.* Restoration of the Common Areas shall be undertaken by the Association promptly without a vote of the owners in the event of Partial Destruction or Partial Condemnation, and shall also be undertaken in the event of Substantial Destruction or Substantial Condemnation unless the failure to make Restoration is consented to by Members collectively holding at least sixty-seven percent (67%) of the total votes of the Association and is further consented to by Eligible Mortgagees holding Mortgages on at least fifty-one percent (51%) of the Lots which are then subject to Mortgages held by Eligible Mortgagees. Within thirty (30) days after the Board of Trustees of the Association has determined that Substantial Destruction or Substantial Condemnation exists, the Association shall send to each Owner and Eligible Mortgagee a written description of the destruction or condemnation involved, shall take appropriate steps to ascertain the preferences of the Eligible Mortgagees concerning Restoration, and shall notice a meeting of the Members in accordance with the applicable provisions of this Declaration and the Articles to determine the preferences of the Members regarding Restoration. In the event insurance proceeds, condemnation awards, or payments in lieu of condemnation actually received by the Association exceed the actual cost of Restoration when Restoration is undertaken, the excess shall be divided

into as many equal shares as there are Lots in the Project with one of such shares being paid and distributed to the Owners of each Lot. Payment to any Owner whose Lot is the subject of a Mortgagee. In the event the actual cost of Restoration exceeds Available Funds, all of the Lots shall be equally assessed for the deficiency.

4. *Lack of Restoration.* Unless Restoration is accomplished in accordance with the foregoing Section 3, the Association shall take such action as is necessary to make the remaining Common Areas safe for the occupants and Owners of the Project and defray the costs thereof from Available Funds. In the event such Funds are insufficient for such purposes, the Owners of all Lots shall be equally assessed for the deficiency. Any remaining Available Funds shall be divided into as many equal shares as there are Lots in the Project with one of such shares being paid and distributed to the Owners of each such Lot. Payment to any Owner whose Lot is the subject of a Mortgage shall be made jointly to such Owner and the interested Mortgagee.

5. *Authority of Association to Represent Owners in Proceedings to Condemn or to Restore.* The Association, as attorney-in-fact for each Owner, shall represent all of the Owners and the Association in any condemnation proceeding or in negotiations, settlements, and agreements with the condemning authority for the acquisition of all or any part of the Common Areas and Facilities. The award in any condemnation proceeding, the proceeds of any settlement related thereto, and the proceeds, of any insurance on the Common Areas shall be payable to the Association for the use and benefit of the Lot Owners and their Mortgagees as their interests may appear. The Association, as attorney-in-fact for each Owner, shall have and is hereby granted full power and authority to restore the Common Areas whenever Restoration is undertaken as provided in Section 3 of this Article or when the Common Areas are made safe as provided in Section 4 of this Article. Such authority shall include the right and power to enter into any contracts, deeds, or other instruments which may be necessary or appropriate.

XI. EXPANSION OF PROJECT

1. *Right to Expand and State of Title to New Lots.* There is hereby granted unto Declarant, and Declarant hereby reserves, the absolute right and option to expand the Project at any time (within the limits herein prescribed) and from time to time by adding to the Project the Additional Land or a portion or portions thereof. Notwithstanding any provisions of this Declaration which might be construed to the contrary, such right and option may be exercised without obtaining the vote or consent of any other person (including any Lot Owner, Mortgagee, or the Association) and shall be limited only as specifically provided in this Declaration. Any given portion of the Additional Land shall be deemed added to the Project and, subject to the terms of this Article XI, to the jurisdiction of the Association at such time as a duly approved subdivision plat and a supplement to this Declaration containing the information required by Section 3 of this Article XI have been recorded with respect to the portion of the Additional Land concerned. After the recordation of such supplement and plat, title to each Lot thereby created within the portion of the Additional Land concerned and its appurtenant right and easement of use and enjoyment in and to the Common Areas shall

be vested in and held by Declarant, and none of the other Lot Owners or the Association shall have any claim or title to or interest in such Lot, such Lot's appurtenant nonexclusive right and easement of use and enjoyment to the Common Areas, and such Lot's appurtenant exclusive right and easement of use and enjoyment to Limited Common Areas, if any, associated with such Lot.

2. *Rights and Statements Respecting Additional Land.* Declarant hereby furnishes the following information and statements respecting the Additional Land and Declarant's right and option concerning expansion of the Project by the addition thereto of the Additional Land or a portion or portions thereof:

(a) All of the Additional Land need not be added to the Project if any of such Land is added. Rather, a portion or portions of the Additional Land may be added to the Project at any time (within the limits herein prescribed) and from time to time.

(b) There are not limitations or requirements relative to the size, location, or configuration of any given portion of the Additional Land which can be added to the Project or relative to the order in which particular portions of the Additional Land can be added to the Project.

(c) There are no limitations or requirements (other than zoning and subdivision restrictions as they may exist or be modified from time to time) relative to the layout, design, size, location, density, permitted uses, legal structure, or other characteristics of the Lots, Living Units, Common Areas, and Limited Common Areas to be created on any portion of the Additional land added to the Project. [In the event Declarant creates a condominium project under the Utah Condominium Ownership Act on any portion of the Additional Land being added to the Project: (1) such condominium project may contain common areas and limited common areas reserved for the exclusive use and ownership of the owners of condominium units in, and the maintenance, management, and control of the association of unit owners and management committee of said condominium project and said common areas and limited common areas shall not be Common Areas or Limited Common Areas, respectively, of the Project; (2) each condominium unit and its undivided ownership interest in the common areas of the condominium project shall constitute a "Lot" as said term is defined and used in this Declaration; (3) if so specified in the supplement to this Declaration adding such portion to the Project, the lien for assessment provided for in Article V of this Declaration shall be subordinate and junior to the lien for assessment in favor of the condominium project's association of unit owners; (4) the declaration of condominium and record of survey map for the condominium project may, at Declarant's option constitute the supplement to this Declaration and the plat, respectively, to be recorded to add such portion to the Project; and (5) notwithstanding anything contained in this Declaration which may be construed to the contrary, the declaration of condominium and record of survey map may revise, redefine, replace or negate the effect of any provision or term of this Declaration on such condominium project to the extent reasonably necessary to comply with the Utah Condominium Ownership Act and the requirements concerning condominium projects of lenders or of secondary market purchasers of condominium unit loans such as FHLMC and FNMA, or to equitably adjust the rights and obligations of owners and mortgagees in

the condominium project with respect to the rights and obligations of Owners and Mortgagees in the balance of the Project, as Declarant may determine in its sole discretion. In the event any portion of the Additional Land added to the Project is utilized for commercial purposes, the share of assessments to be borne by such portion under this Declaration may (but need not be) adjusted by the Declarant in the supplement of this Declaration adding such portion to the Project in a manner determined by Declarant in its sole discretion to more equitably allocate such assessments based upon the projected impact of such commercial use on the Project.]

(d) Any Living Unit or structure erected on a portion of the Additional Land added to the Project will be constructed in a good and workmanlike manner.

(e) In conjunction with the addition to the Project of a portion of the Additional Land, Declarant shall have the right to reserve, in the instruments through which the addition is accomplished, rights-of-way and/or easements for purposes of enabling access to, furnishing utilities to, and facilitating or enabling development of, such of the Additional Land as has then not been added to the Project.

(f) Taxes and assessments relating to any portion of the Additional Land added to Project and relating to a period prior to the addition of such portion to the Project shall, prior to such addition be either paid by the Declarant if then due or escrowed for later payment with a title company in the State of Utah if not then due.

3. *Procedure for Expansion.* The supplements to this Declaration by which addition to the Project of any portion of the Additional Land is accomplished shall be executed by Declarant; shall be in recordable form; shall be filed for record in the office of the County Recorder of Salt Lake County, Utah, on or before twenty (20) years from the date that this Declaration is recorded; and shall contain the following information for that portion of the Additional Land which is being added to the Project.

(a) Data sufficient to identify this Declaration and the plat respecting that portion of the Additional Land being added the Project.

(b) The legal description of the portion of the Additional Land being added to the Project.

(c) Any amendments, supplements, or replacements to or for the standards and restrictions set forth in Article VII of this Declaration.

(d) Any amendments, supplements, or replacements to or for the standards and restrictions set forth in Section 5 through 9, inclusive of Article VIII of this Declaration.

(e) A statement that such portion of the Additional Land shall thereafter be held, transferred, sold, conveyed, and occupied subject to the covenants, restrictions, easements, charges, and liens set forth in this Declaration, as said Declaration may be amended or supplemented in accordance with the immediately foregoing Paragraphs (c)

and (d).

(f) A form for conveyancing the Lots situated in that portion of the Additional Land being added to the Project similar to the form for conveyancing set forth in Section 2 of Article IV of this Declaration.

(g) A statement that Declarant agrees to convey by Warranty Deed to the Association, at or prior to the time it conveys to an Owner the first Lot located on the portion of the Additional Land being added to Project, good and marketable title to all Common Areas situated in that portion of the Additional Land being added to the Project, free and clear of all monetary liens and encumbrances (other than the lien of current general taxes and the lien of any current assessments, charges, or taxes imposed by governmental or quasi-governmental authorities).

(h) Such rights-of-way and/or easements as are being reserved by Declarant pursuant to Paragraph (e) of the immediately foregoing Section 2.

(i) A description of any Limited Common Areas being created within the portion of the Additional Land concerned and a statement as to whether the Association or the Owner of the Lot concerned is to maintain such Limited Common Areas.

(j) Such other matters as Declarant may deem to be necessary, desirably, or appropriate. Upon the recordation of any supplement contemplated above, it shall automatically supplement this Declaration and any supplements previously recorded. At any point in time, the Declaration for the Project shall consist of this Declaration, as amended and expanded by all supplements theretofore recorded pursuant to the terms hereof.

4. *No Obligation to Expand.* Except to the extent specifically indicated herein, this Declaration is not intended, and shall not be construed so as, to impose upon Declarant any obligation respecting, or to restrict Declarant in any way with regard to: (i) the addition to the Project of any or all of the Additional Land; (ii) the creation or construction of any Lot or other improvement; (iii) the carrying out in any particular way or within any particular time of any development or addition to the Project which may be undertaken; or (iv) the taking of any particular action with respect to any portion of the Additional Land. Except to the extent specifically indicated herein, no covenant, restriction, limitation, representation, or commitment in this Declaration concerning anything that is or is not to occur, apply, or be done on or relative to the Additional Land or any portion thereof shall be binding as to such of the Additional Land as is never added to the Project.

5. *Owners' Obligation Concerning Expansion of Project or Development of the Additional Land.* Each Owner, by acquiring his interest in the Project, agrees not to inhibit or oppose Declarant's future development of each portion of the Additional Land (whether or not added to the Project) and the obtaining of necessary approvals therefor. Without limiting the scope of the immediately foregoing sentence, no Owner shall

oppose such development in public meetings, by petition, or by legal actions.

XII. MISCELLANEOUS

1. *Enforcement.* The Declarant, the Association, and any aggrieved Lot Owner shall have a right of action either, at law or in equity, against the Declarant, the Association, or any Lot Owner for any failure by such person or entity to comply with this declaration, the Plat, the Articles, or the provisions of any rules, regulations, agreements, instruments, supplements, amendments, or determinations contemplated by this Declaration, the Plat, or the Articles. Failure by the Declarant, the Association or any Lot Owner to enforce any covenant or restriction herein contained shall in no event be deemed a waiver of the right to do so thereafter.

2. *Notices.* Any notice required or permitted to be given to any Owner, Member, Eligible Mortgagee, or Eligible Insurer or Guarantor under the provisions of this Declaration or the Articles shall be deemed to have been properly furnished if mailed postage prepaid to the person or entity which appears as the Member, Owner, Eligible Mortgagee, or Eligible Insurer or Guarantor of the Lot or Mortgage concerned, at the latest address for such person or entity appearing, in the applicable lists of the Association at the time of mailing.

3. *Rules and Regulations.* The Association shall have authority to promulgate and enforce such reasonable rules, regulations, and procedures as may be necessary or desirable to aid the Association in carrying out any of its functions or to insure that the Property is maintained and used in a manner consistent with the interests of the Owners.

4. *Unanimous Written Consent in Lieu of Vote.* In any case in which the Declaration requires for authorization or approval of a transaction or matter the assent or affirmative vote of a stated percentage of the votes of the Association, such requirement may be fully satisfied by obtaining, with or without a meeting, consents in writing to such transaction from every Member entitled to cast a vote. The following additional provisions shall govern any application of this Section 4:

(a) All necessary consents must be obtained prior to the expiration of one hundred eighty (180) days after the first consent is given by any Member.

(b) Any change in ownership of a Lot which occurs after consent has been obtained from Member having an interest therein shall not be considered or taken into account for any purpose.

5. *Amendment.* Except as provided in and/or subject to the terms of items (a) through (d) below, a majority of the votes which Members present in person or represented by proxy are entitled to cast at a meeting of the Members of the Association shall be required and shall be sufficient to amend this Declaration, the Plat, or the Articles. Written notice setting forth the purpose of such meeting and the substance of the proposed amendment shall be sent to all Members at least ten (10) but not more than fifty (50) days prior to the meeting date. The quorum required at such meeting shall be as

set forth in Section 5 of Article V of this Declaration. Any amendment so authorized shall be accomplished through the recordation of an instrument executed by the Association. In such instrument the Association shall certify that the vote required by this Section for amendment has occurred, and, if approval of a specified percentage of Eligible Mortgages is required for such amendment, that such approval has been obtained. The foregoing right of amendment shall, however, be subject to the following:

(a) Declarant shall have the right unilaterally to amend and supplement this Declaration in conjunction with its addition to the Project of each portion of the Additional Land, all in the manner and to the extent, but only in the manner and to the extent, provided for in the article XI of this Declaration.

(b) Until the Class B membership ceases, no amendment to the Plat, to Article VIII of this Declaration or to any provision of this Declaration or the Articles which has or may have the effect of diminishing or impairing any right, power, authority, privilege, protection, or control accorded to Declarant (in its capacity as Declarant) shall be accomplished or effective unless the instrument through which such amendment is purported to be accomplished is consented to in writing by Declarant.

(c) The vote of at least sixty-seven percent (67%) of the total votes in the Association and the consent of Eligible Mortgages holding Mortgages on at least sixty-seven percent (67%) of the Lots which are then subject to Mortgages held by Eligible Mortgages shall be required to any amendment which would terminate the legal status of the Project as a planned unit development.

(d) The vote of at least sixty-seven percent (67%) of the total votes in the Association and the consent of Eligible Mortgages holding Mortgages on at least fifty-one percent (51%) of the Lots which are then subject to Mortgages held by Eligible Mortgages shall be required to add to or amend any material provision of this Declaration, Plat, or the Articles which establishes, provides for, governs, or regulates any of the following: (i) voting; (ii) assessments, assessment liens or subordination of liens; (iii) reserves for maintenance, repair, and replacement of the Common Areas and Facilities; (iv) insurance for fidelity bonds; (v) rights to use the Common Areas and Facilities; (vi) responsibility for maintenance and repair of the several portions of the Project; (vii) expansion or contraction of the Project or the addition, annexation or withdrawal of property to or from the Project; (viii) the boundaries of any Lot; (ix) the interests in the Common Areas and Facilities or Limited Common Areas; (x) convertability of Lots into Common Areas or of Common Areas into Lots; (xi) leasing of Lots; (xii) imposition of any rights of first refusal or similar restrictions on the right of a Lot Owner to sell, transfer, or otherwise convey his or her Lot; (xiii) any provisions which are for the express benefits or rights of Mortgages, Eligible Mortgages, or Eligible Insurers or Guarantors; and (xiv) the requirement that the Project be professionally managed rather than self-managed. An addition or amendment shall not be considered material for purposes of this Paragraph (d) if it is for the purpose of correcting technical errors, or for clarification only. Any Eligible Mortgagee to whom a written request to approve an addition or amendment to this Declaration, the Plat, or the Articles (or to approve a decision of the Association with respect to the nature of

Restoration under Paragraph (c) of Section 1 of Article X hereof or a decision not to undertake Restoration pursuant to Section 3 of Article X hereof) is mailed postage prepaid to the address for such Mortgagee shown on the list maintained by the Association and who does not deliver to the Association a negative response within thirty (30) days from the date of such mailing shall be deemed to have approved such request.

The vote and consent requirements set forth in the foregoing Paragraph (d) of this Section shall not be applicable to additions or amendments to this Declaration, the Plat, or the Articles which implement a decision concerning whether or not Restoration of the Common Areas should be undertaken or concerning the nature of such Restoration in accordance with the provisions of Sections 1 through 5 of Article X hereof in the event of Partial or Substantial Destruction or Condemnation, or which relate to the addition to the Project of any portion of the Additional land and Comply with Sections 1 through 3 of Article XI hereof. In addition, the granting by the Association of any permit, license, or easement for utility or similar purposes pursuant to the right and authority of the Association set forth in Paragraph (C) of Section 4 of Article IV hereof, shall not require an addition or amendment to this Declaration, the Plat, or the Articles and shall not be restricted in any way by the provisions and requirements of this Section 5.

6. *Mortgagee Protection.* The lien of claim against a Lot for unpaid assessments or charges levied by the Association pursuant to this Declaration shall be subordinate to any Mortgage recorded on or before that date such assessments or charges become due. In the event that the State of Utah should enact the Uniform Planned Community Act or any other statute applicable to planned unit developments with a provision that would allow such assessments or charges, including special assessments, to have a limited priority over a Mortgage recorded before such assessments or charges became due, or in the event that the State of Utah should enact any law which would allow a lien for unpaid assessments or charges to survive foreclosure or exercise of a power of sale, all such assessments and charges, including made due and payable to the Association on a monthly basis and the lien for any fees, late charges, fines, or interest that may be levied by the Association in connection with such unpaid assessments or charges shall be deemed subordinate to the Mortgage on the Lot upon which such assessments or charges are levied.

The lien or claim against a Lot for such unpaid assessments or charges shall not be affected by any sale or transfer of such Lot, except that a sale or transfer pursuant to a foreclosure of the Mortgage affecting such lot of the exercise of a power of sale available thereunder shall extinguish a subordinate lien for such assessments or charges which became payable prior to such sale or transfer. Nevertheless, any such unpaid assessments or charges which are extinguished in accordance with the foregoing sentence may be reallocated and assessed to all Lots as common expenses of the Association. Any such sale or transfer pursuant to a foreclosure or power of sale shall not relieve the purchaser or transferee of such Lot from liability for, nor such Lot from the lien of, any assessments or charges becoming due thereafter.

The Association shall make available to Lot Owners, to lenders, and to holders, insurers, or guarantors of any mortgage current copies of this Declaration, the Plat, the

Articles, any rules concerning the Project, and the books, records, and financial statements of the Association. "Available," as used in this Paragraph, shall mean available for inspection upon request during normal business hours or under other reasonable circumstances.

In the event that the Project comes to contain seventy (70) or more Lots, any holder, insurer or guarantor of any Mortgage shall be entitled, upon written request to the Association, to an audited financial statement of the Association for the immediately preceding fiscal year free of charge to the party so requesting. So long as the Project contains less than seventy (70) Lots, the holders of fifty-one percent (51%) or more of the Mortgages shall be entitled to have such an audited statement prepared at their expense if one is not otherwise available. Any financial statement requested pursuant to either of the immediately foregoing two sentences shall be furnished to the requesting party within a reasonable time following such request.

Until the Class B membership ceases, any agreement for professional management of the Project and any contract or lease which is entered into by the Association or to which the Association is a party shall provide that the Association, with or without cause and without payment of any termination fee or being subject to any penalty, may terminate same upon not in excess of ninety (90) days written notice to the other party thereto.

Upon written request to the Association by the holder, insurer, or guarantor of a Mortgage (which request identifies the name and address of such holder insurer or guarantor and the Lot number of address of the Lot encumbered by the Mortgage held or insured by such holder, insurer or Guarantor (as the case may be), shall be included on the appropriate lists maintained by the Association, and shall be entitled to timely written notice of any of the following:

(a) Any condemnation loss or any casualty loss which affects a material portion of the Project or any Lot on which there is a Mortgage held, insured, or guaranteed by such Eligible Mortgagee or such Eligible Insurer or Guarantor.

(b) Any delinquency in the payment of assessments or charges owed by an Owner or a Lot subject to a Mortgage held, insured, or guaranteed by such Eligible Mortgagee or such Eligible Insurer or Guarantor, which delinquency remains uncured for a period of sixty (60) days.

(c) Any lapse, cancellation, or material modification of any insurance policy or fidelity bond maintained by the Association.

(d) Any proposed action which would require the consent of a specified percentage of Eligible Mortgagees as specified in Sections 1 and 3 of Article X and the immediately foregoing Section 5 of this Article.

The right of a Lot Owner to sell, transfer, or otherwise convey his or her Lot shall not be subject to any right of first refusal or similar restriction.

All leases or rental agreements for Lots shall be in writing and specifically subject to the provisions, restrictions and requirements of this Declaration, the Plat, and the Articles. No Lot may be leased or rented for a period of less than thirty (30) days. The Association shall not create or enforce any other restriction relating to the term of a lease or rental agreement of any Lot in the Project.

7. *Indemnification.*

(a) The Association shall indemnify any person who was or is a party or is threatened to be made a party to any threatened, pending, or completed action, suit, or proceeding, whether civil, criminal, administrative, or investigative (other than an action by or in the right of the Association) by reason of the fact that he is or was a Trustee or officer of the Association against expenses (including attorney's fees), judgments, fines, and amounts paid in settlement actually and reasonably incurred by him in connection with such action, suit, or proceeding, if he acted in good faith and in a manner he believed to be in and not opposed to the best interests of the Association, and with respect to any criminal action or proceeding, had no reasonable cause to believe his conduct was unlawful. The termination of any action, suit, or proceeding by an adverse judgment, order, settlement, or conviction, or upon a plea of nolo contendere or its equivalent, shall not, of itself, create a presumption that the person did not act in good faith and in a manner which he believed to be in and not opposed to the best interests of the Association and, with respect to any criminal action or proceeding, shall not, of itself, create a presumption that the person had reasonable cause to believe that his conduct was unlawful.

(b) The Association shall indemnify any person who was or is a party or is threatened to be made a party to any threatened, pending, or completed action or suit by or in the right of the Association to procure a judgment in its favor by reason of the fact that said person is or was a Trustee or officer of the Association against expenses (including attorneys' fees) actually and reasonably incurred by him in connection with the defense or settlement of such action or suit, if he acted in good faith and in a manner he believed to be in and not opposed to the best interests of the Association; provided, however, that no indemnification shall be made in respect of any claim, issue, or matter as to which such person shall have been adjudged to be liable for gross negligence or misconduct in the performance of his duty to the Association, unless and only the extent that the court in which such action or suit was brought shall determine upon application that, despite the education of liability but in view of all circumstances of the case, such person is fairly and reasonably entitled to indemnity for such expenses which such court shall deem proper.

(c) The following provisions shall govern and apply to the right of indemnification set forth in this Section 7.

(i) Any person seeking indemnification from the Association under Paragraph (a) of this Section as a result of being made a party to or being threatened to be made a party to any action, suit, or proceeding shall, within a reasonable

time and before taking any significant or material action with respect to such action, suit or proceeding, notify the Association in writing with respect thereto and provide to the Association the opportunity to reasonably participate in such person's defense thereto and any settlement thereof. Failure to comply with the requirements of this Subparagraph (i) shall bar any claim of such person for indemnification by the Association.

(ii) To the extent that a person has been successful on the merits or otherwise in defense of any action, suit, or proceeding referred to in Paragraph (a) or (b) of this Section, or in defense of any claim, issue, or other matter therein, he shall be indemnified against expenses (including attorneys' fees) actually and reasonably incurred by him in connection therewith. Any other indemnification under Paragraph (a) or (b) shall be made by the Association only upon a determination that indemnification of the person is proper in the circumstances because he has met the applicable standard of conduct set forth respectively in Paragraph (a) or (b). Such determination shall be made either by the Board of Trustees of the Association by the affirmative vote of at least a majority of the disinterested Trustees, or by the Members by the affirmative vote of at least a majority of the total votes of the Association at any meeting duly called for such purpose.

(iii) Expenses incurred in defending a civil or criminal action, suit or proceeding as contemplated in Paragraphs (a) and (b) may be paid by the Association in advance of the final disposition of such action, suit, or proceeding upon a determination by the Board of Trustees of the Association by the affirmative vote of at least a majority of the disinterested Trustees and upon receipt of an undertaking by or on behalf of the person to repay such amount or amounts unless it ultimately be determined that he is entitled to be indemnified by the Association as authorized by Paragraphs (a) and (b).

(iv) The indemnification provided for by Paragraphs (a) and (b) shall not be deemed exclusive of any other rights to which those persons indemnified may be entitled under any agreements, by a vote of disinterested Members or Trustees, or otherwise, as to action in such persons' official capacity. The indemnification authorized by Paragraphs (a) and (b) shall apply to all present and future Trustees and officers of the Association and shall continue as to such persons who cease to be Trustees or officers of the Association and shall inure to the benefit of the heirs and personal representatives of all such persons and shall be in addition to all other rights to which such persons may be entitled as a matter of law.

(v) The Association may purchase and maintain insurance on behalf of any person who was or is a Trustee or officer of the Association against any liability asserted against him or incurred by him in any such capacity or arising out of his status as such, whether or not the Association would have the power to indemnify him against such liability under the laws of the State of Utah, as the same may hereafter be amended or modified.

8. *Protection of Storm Water Retention Areas and Structures.* Declarant, Owners, or Mortgagees shall not have the authority to change, by any vote, or by

alienation, transfer sale, or otherwise, the use of the areas and structures designed to control or retain storm water runoff unless the consent of the Flood Control Division of Salt Lake County has first been obtained in writing.

9. *Declarant's Rights Assignable.* All of the rights of Declarant under this Declaration may be assigned, transferred, or encumbered either by operation of law or through a voluntary conveyance, transfer, encumbrance, or assignment.

10. *Interpretation.* The captions which precede the Articles and Sections of this Declaration are for convenience only and shall in no way affect the manner in which any provision hereof is construed. Whenever the context so requires, the singular shall include the plural, the plural shall include the singular, the whole shall include any part thereof, and any gender shall include both genders. The invalidity or unenforceability of any portion of this Declaration shall not affect the validity or enforceability of the remainder hereof.

11. *Covenants to Run with Land.* This Declaration and all the provisions hereof shall constitute covenants to run with the land or equitable servitudes, as the case may be, and shall be binding upon and shall inure to the benefit of Declarant, all parties who hereafter acquire any interest in a Lot or in the Common Areas, and their respective grantees, transferees, heirs, devisees, personal representatives, successors, and assigns. Each Owner or occupant of a Lot or Living Unit shall comply with, and all interests in all Lots and in the Common Areas shall be subject to, the terms of this Declaration and the provisions of any rules, regulations, agreements, instruments, amendments, and determinations contemplated by this declaration and the provisions of any rules, regulations, agreements, instruments, amendments, and determinations contemplated by this Declaration. By acquiring any interest in a Lot or in the Common Areas, the party acquiring such interest consents to, and agrees to be bound by, each and every provision of this Declaration.

12. *Effective Date.* This Declaration, any amendment or supplement hereto, and any amendment to the Plat shall take effect upon its being filed for record in the Office of the County Recorder of Salt Lake County, Utah.

EXECUTED by Declarant on this 16th day of July, 1993

"Declarant":

MSI, Inc.

By Allen S. Serna

Its President

STATE OF UTAH)
 : SS
COUNTY OF SALT LAKE)

On this 16th day of July, 19 85, personally appeared before me
Jim L. Sorenson, who being by me duly sworn, did say that he
is the President of MSI, Inc. that the foregoing Declaration of
Covenants, Conditions, and Restrictions was signed on behalf on said Corporation
pursuant to a resolution of the Board of Directors of said corporation, and did
acknowledge to me that said Corporation executed the same.

My Commission Expires:

Brenda K. Dutoon
NOTARY PUBLIC
Residing at: Salt Lake City, UT

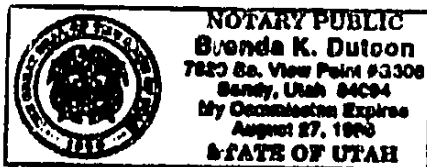

EXHIBIT "A"

To Declaration of Covenants, Conditions, and Restrictions of Emigration Place, A Planned Unit Development

The plats of EMIGRATION PLACE P.U.D., PHASE 1, Plats 1 - 8, being more particularly described as follows:

Plat 1: BEGINNING at a point which is North 00°00'40" East 509.659 feet from the West quarter corner of Section 6,, Township 1 South, Range 2 East, Salt Lake Base and Meridian; thence North 00°00'40" East 377.511 feet; thence South 56°25'57" East 427.900 feet to the point of a 312.856 feet radius curve to the left, bearing to the radius point being North 33°34'03" East; thence along arc of said curve 145.831 feet through a central angle of 26°42'28" to the point of a compound curvature of a 137.582 feet radius curve to the left, bearing to the radius point being North 06°51'37" East; thence along arc of said curve 76.041 feet through a central angle of 31°40'02"; thence North 65°11'34" East 96.343 feet to the point of a 109.428 feet radius curve to the left, bearing to the radius point being North 24°48'26" West; thence along arc of said curve 105.410 feet through a central angle of 55°11'32" to the point of a compound curvature of a 48.000 feet radius curve to the left, bearing to the radius point being North 79°59'59" West; thence along arc of said curve 50.285 feet through a central angle of 60°00'00"; thence North 50°00'00" West 409.795 feet to the point of a 55.814 feet radius curve to the right, bearing to the radius point being North 40°00'00" East; thence along arc of said curve 55.014 feet through a central angle of 56°28'29"; thence South 83°31'30" East 92.541 feet to the point of a 1465.683 feet radius curve to the left, bearing to the radius point being North 06°28'30" east; thence along arc of said curve 25.512 feet through a central angle of 00°59'50" to a point of a 15.000 feet radius curve to the left, bearing to the radius point being South 05°28'40" West; thence along arc of said curve 28.019 feet through a central angle of 107°01'22" to the point of a compound curvature of a 75.000 feet radius curve to the left, bearing to the radius point being North 78°27'18" East; thence along arc of said curve 50.338 feet through a central angle of 38°27'18"; thence South 50°00'00" East 312.218 feet to a point on a 120.000 feet radius curve to the right, bearing to the radius point being South 40°00'00" West; thence along arc of said curve 46.084 feet through a central angle of 22°00'12" to the point of a reverse curvature of a 25.000 feet radius curve to the left, bearing to the radius point being North 62°00'12" East; thence along arc of said curve 31.833 feet through a central angle of 72°57'22"; thence South 10°57'10" East 35.000 feet; thence South 79°02'50" West 7.865 feet to the point of a 25.000 feet radius curve to the left, bearing to the radius being South 10°57'10" East; thence along arc of said curve 31.414 feet through a central of 71°59'44" to the point of a reverse curve to the right, bearing to the radius point being North 82°56'54" West; thence along arc of said curve 114.160 feet through a central angle of 58°08'28";

* = degree

BK67:0PG1833

thence South 65°11'34" West 117.066 feet to the point of a 167.500 feet radius curve to the right, bearing to the radius point being North 24°48'26" West, thence along arc of said curve 25.667 feet through a central angle of 08°46'48"; thence South 34°48'11" East 225.985 feet; thence South 34°14'27" West 192.002 feet; thence South 39°16'43" West 197.359 feet; thence North 46°44'34" West 341.145 feet; thence North 46°22'06" West to the point of BEGINNING. Contains approximately 322,080 square feet or 7.3939 acres equal to 7 lots.

Plat 2: BEGINNING at a point that is the West quarter corner of Section 6, Township 1 South, Range 2 East, Salt Lake Base and Meridian; thence South 00°28'20" West 28.070 feet; thence South 41°06'27" East 738.603 feet; thence North 29°48'13" East 266.756 feet; thence North 53°05'50" East 51.355 feet; thence North 37°34'04" West 121.443 feet; thence North 31°35'30" West 293.021 feet; thence North 39°16'43" East 56.550 feet; thence North 46°44'34" West 341.145 feet; thence North 46°22'06" West 302.212 feet; thence South 00°00'40" West 509.659 feet to the point of BEGINNING. Contains approximately 321,794 square feet or 7.387 acres equal to 5 lots.

Plat 3: BEGINNING at a point that is North 86°52'22" East 432.130 feet from the West 1/4 of Section 6, Township 1 South, Range 2 East, Salt Lake Base and Meridian; thence North 39°16'43" East 253.909 feet; thence North 34°14'27" East 192.002 feet; thence South 85°51'42" East 383.256 feet; thence South 68°40'28" East 422.271 feet; thence South 38°41'16" East 61.706 feet; thence South 25°49'35" West 30.000 feet; thence South 71°08'19" West 541.953 feet; thence Northerly along the arc of a 400 foot radius curve to the right 26.457 feet; (bearing to the right center North 84°15'26" East) thence South 47°15'35" West 391.786 feet; thence South 53°05'50" West 50.000 feet; thence North 37°34'04" West 121.443 feet; thence North 31°35'30" West 293.017 feet to the point of BEGINNING. Contains approximately 380,488 square feet or 8.73 acres equal to 11 lots.

Plat 4: BEGINNING at a point that is South 60°15'20" East 711.737 feet from the West 1/4 corner of Section 6, Township 1 South, Range 2 East, Salt Lake Base and Meridian; thence South 29°48'13" West 266.756 feet; thence South 31°04'12" West 64.921 feet; thence South 10°23'50" West 19.563 feet; thence Southeasterly 44.306 feet along the arc of a curve concave to the Southeast with a radius of 48.000 feet and a central angle of 52°53'11" to a point of reverse curvature; thence Southeasterly 24.998 feet along the arc of a curve concave to the Northeast with a radius of 25.000 feet and a central angle of 57°17'27" to a point of reverse curvature; thence Southeasterly 168.008 feet along the arc of a curve concave to the Southwest with a radius of 282.500 feet and a central angle of 34°04'30"; thence South 49°55'56" East 175.780 feet; thence North 36°16'11" East 257.535 feet; thence North 55°24'25" West 31.113 feet; thence North 32°14'54" West 96.748 feet; thence North 26°40'43" West 29.987 feet; thence North 67°41'46" East 234.725 feet; thence Northwesterly 34.046 feet along the arc of a curve concave to the East with a radius of 400.00 feet and a central angle of 06°30'08"; thence North 71°08'19" East 126.527 feet; thence North 10°30'59" West 183.830 feet; thence North 13°16'22" West 190.000 feet; thence South 71°08'19" West 231.953 feet; thence Northerly 26.457 feet along the arc of a curve concave to the East with a radius of

400.000 feet and a central angle of $03^{\circ}47'23''$; thence South $47^{\circ}15'35''$ West 391.786 feet; thence South $53^{\circ}05'50''$ West 101.355 feet to the point of BEGINNING. Contains approximately 316,512 square feet or 7.266 acres more or less equal to 9 lots.

Plat 5: BEGINNING at a point that is South $57^{\circ}28'05''$ East 1009.145 feet from the West 1/4 corner of Section 6, Township 1 South, Range 2 East, Salt Lake Base and Meridian; thence South $26^{\circ}40'43''$ East 29.987 feet; thence South $32^{\circ}14'54''$ East 96.748 feet; thence South $55^{\circ}24'25''$ East 31.113 feet; thence South $52^{\circ}40'13''$ East 55.933 feet; thence South $49^{\circ}53'29''$ East 87.980 feet; thence South $44^{\circ}41'38''$ East 58.403 feet; thence North $55^{\circ}43'28''$ East 464.681 feet; thence North $34^{\circ}08'56''$ East 480.160 feet; thence North $38^{\circ}41'16''$ West 373.409 feet; thence South $25^{\circ}49'35''$ West 30.000 feet; thence South $71^{\circ}08'19''$ West 310.000 feet; thence South $13^{\circ}16'22''$ East 190.000 feet; thence South $71^{\circ}08'19''$ West 114.774 feet; thence South $10^{\circ}30'59''$ East 183.830 feet; thence South $71^{\circ}08'19''$ West 126.527 feet; thence Southeasterly 34.046 feet along the arc of a curve to the left with a radius of 300.00 feet and a central angle of $06^{\circ}30'08''$; thence South $67^{\circ}41'46''$ West 234.725 feet to the point of BEGINNING. Contains approximately 382,520 square feet or 8.78 acres more or less, equal to 10 lots.

Plat 6: BEGINNING at a point that is South $53^{\circ}47'42''$ East 1356.217 feet from the West 1/4 corner of Section 6, Township 1 South, Range 2 East, Salt Lake Base and Meridian; thence South $38^{\circ}32'00''$ East 71.638 feet; thence South $47^{\circ}07'08''$ East 127.603 feet; thence South $42^{\circ}50'46''$ West 511.038 feet; thence North $89^{\circ}49'15''$ East 501.912 feet; thence North $47^{\circ}42'49''$ East 194.852 feet; thence North $88^{\circ}52'42''$ East 156.855 feet; thence Northwesterly 61.316 feet along the arc of a curve concave to the Northeast with a radius of 375.000 feet and a central angle of $09^{\circ}22'06''$; thence North $53^{\circ}39'11''$ East 295.121 feet; thence North $45^{\circ}09'14''$ West 588.651 feet; thence South $55^{\circ}43'28''$ West 464.681 feet; to the point of BEGINNING. Contains approximately 399,656 square feet or 9.17 acres more or less, equal to 10 lots.

Plat 7: BEGINNING at a point that is South $52^{\circ}14'15''$ East 1936.625 feet from the West 1/4 corner of Section 6, Township 1 South, Range 2 East, Salt Lake Base and Meridian; thence South $47^{\circ}42'49''$ West 194.852 feet; thence South $40^{\circ}45'57''$ East 646.739 feet; thence North $51^{\circ}44'31''$ East 445.260 feet; thence North $13^{\circ}24'30''$ West 352.628 feet; thence North $33^{\circ}25'17''$ West 185.841 feet; thence North $45^{\circ}09'14''$ West 111.397 feet; thence South $53^{\circ}39'11''$ West 295.121 feet; thence Southeasterly 61.316 feet along the arc of a curve concave to the Northeast with a radius of 375.000 feet and a central angle of $09^{\circ}22'06''$; thence South $88^{\circ}52'42''$ West 156.855 feet; to the point of BEGINNING. Contains approximately 360,561 square feet or 8.28 acres more or less, equal to 8 lots.

Plat 8: BEGINNING at a point that is South $00^{\circ}28'20''$ West 28.070 feet from the West 1/4 corner of Section 6, Township 1 South, Range 2 East, Salt Lake Base and Meridian; thence South $41^{\circ}06'27''$ East 738.600 feet; thence $31^{\circ}04'12''$ West 64.921 feet; thence South $10^{\circ}23'50''$ West 19.563 feet to a point on a 48.000 foot radius curve to

* = degree

the right (bearing to the radius point bears South 10°23'50" West); thence along the arc of said curve 44.306 feet through a central angle of 52°53'11" to a point on a 25 foot radius curve to the left (bearing to the radius point bears South 63°17'01" West); thence along the arc of said curve 24.998 feet through a central angle of 57°17'26" to a point on a 282.500 foot radius curve to the right (bearing to the radius point bears South 05°59'35" West); thence along the arc of said curve 168.008 feet through a central angle of 34°04'30"; thence South 49°55'56" East 175.780 feet; thence North 36°16'11" East 257.535 feet; thence South 52°40'13" East 55.933 feet; thence South 49°53'29" East 87.980 feet; thence South 44°41'38" East 58.403 feet; thence South 38°32'00" East 71.638 feet; thence South 47°07'08" East 127.603 feet; thence South 42°50'46" West 511.038 feet; thence South 89°49'15" West 895.850 feet; thence North 00°28'20" East 1293.415 feet to the point of BEGINNING. Contains 834.993 square feet or 19.17 acres.

THE FORGOING PARCELS, Plats 1-8 of EMIGRATION PLACE P.U.D., PHASE 1, ARE SUBJECT TO the reservations, exclusions and exceptions set forth in the Declaration of Covenants, Conditions and Restriction of Emigration Place, a Planned Unit Development.

EXHIBIT "B"

**To
Declaration of
Covenants, Conditions, and Restrictions
of
Emigration Place, A Planned Unit Development**

The "Additional Land" which is referred to in said Declaration is situated in Salt Lake County, State of Utah, and is described as follows:

Parcel No. A

BEGINNING at the North quarter corner of Section 6, Township 1 South, Range 2 East, Salt Lake Base and Meridian, and running thence West 160 rods; thence South 240 rods to the quarter-quarter line; thence East 80 rods; thence South 80 rods; thence East 160 rods; thence North 160 rods; thence West 80 rods; thence North 80 rods; thence East 40 rods; thence North 80 rods; thence West 40 rods to the point of BEGINNING.

LESS AND EXCEPTING therefrom the following:

Parcel No. B-1

That portion lying within the bounds of the State Road.

Parcel No. B-2

Plats 1-8 of EMIGRATION PLACE P.U.D., PHASE 1, more particularly described in the foregoing Exhibit "A".

BK6710PG1837

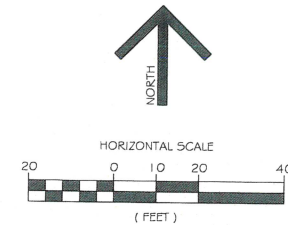
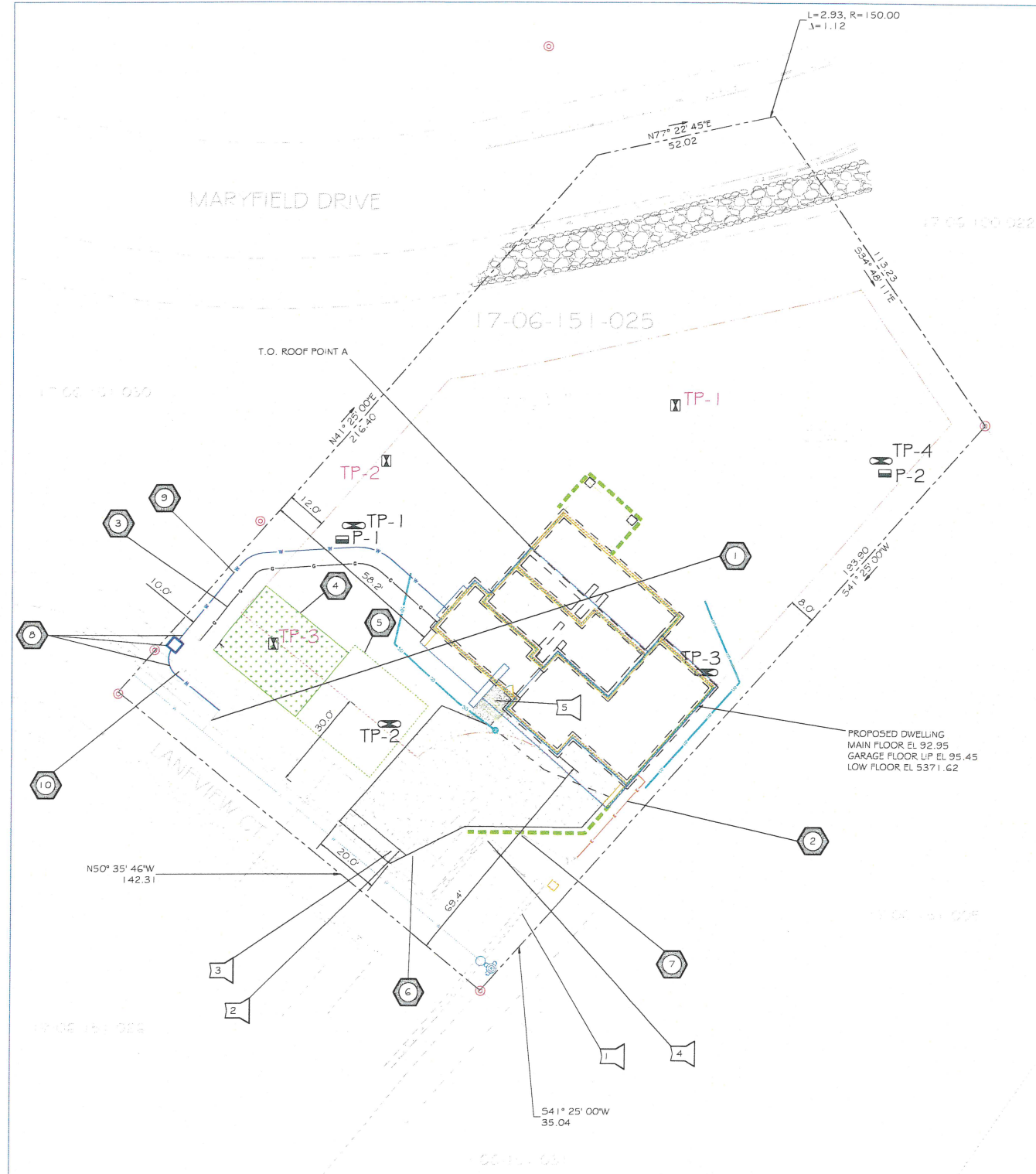

LEGEND

EXISTING SURFACE RUNOFF DIRECTION	---
PROPOSED SURFACE RUNOFF DIRECTION	----
EXISTING SPOT GRADE	---
* SURFACE CONTOUR	---
FINISH SPOT GRADE	---
* SURFACE CONTOUR	---
FINISH GRADE AT TOP & BOTTOM OF WALL	---
SOIL EVALUATION TEST PIT (4.1.1.2022)	TP-3
PERC TEST (4.1.1.22)	P-2
SOIL EVALUATION TEST PIT (5.2.2022)	TP-3
PROPERTY LINE	---
SETBACK LINE	---
EASEMENT LIMIT	---
EX UNDERGROUND GAS LINE	G
EX UNDERGROUND POWER LINE	E
EX OVERHEAD WIRE	OW
EX UNDERGROUND COMMUNICATIONS	CO
EX UNDERGROUND WATER LINE	W
EX SANITARY SEWER LINE	SS
PROPOSED LOD	---

ABBREVIATIONS

ACP	ASPHALT CONCRETE PAVEMENT
BLDG	BUILDING
CB	CATCH BASIN
CFS	CUBIC FEET PER SECOND
CIF	CAST-IN-PLACE
CL	CENTERLINE
CM	COMMUNICATIONS MANHOLE
CMP	CORRUGATED METAL PIPE
CMU	CONCRETE MASONRY UNIT
CO	CLEANOUT
COM	COMMUNICATIONS
DIA	DIAMETER
DMH	DRAIN MANHOLE
EG	EXISTING GRADE
EL	ELEVATION
EMH	ELECTRIC MANHOLE
ES	ESTIMATED SEASONAL HIGH GROUNDWATER
EXIST	EXISTING
EX	EXISTING
FDN	FOUNDATION
FE	FLARED END
FG	FINISH GRADE
FRP	FIBERGLASS REINFORCED PLASTIC
GPM	GALLONS PER MINUTE
GW	GROUNDWATER
HDI	HEAVY DUTY CAST IRON
HDIPE	HIGH DENSITY POLYETHYLENE
HP	HIGH POINT
ID	INSIDE DIAMETER
INT	INTERSECTION
INVERT	INVERT
LD	LONGEST DIMENSION
LINEAR FEET	LINEAR FEET
LOD	LIMIT OF DISTURBANCE
LP	LOW POINT
MDD	MAXIMUM DRY DENSITY
MES	MATCH EXISTING GRADE
MUTCD	MANUAL ON UNIFORM TRAFFIC CONTROL DEVICES
OD	OUTSIDE DIAMETER
PC	POINT OF CURVATURE
PCC	PORTLAND CEMENT CONCRETE
PJD	PUSH-ON JOINT DUCTILE IRON
PRC	PRECAST REINFORCED CONCRETE
PVC	POLYVINYL CHLORIDE
PV	POINT OF VERTICAL INTERSECTION
PVT	POINT OF VERTICAL TANGENCY
RCP	REINFORCED CONCRETE PIPE
S	SLOPE
SBED	STREAM BED
SD	SEWER DRAIN
SMH	SEWER MANHOLE
SS	SANITARY SEWER, STAINLESS STEEL
TSA	TO BE ABANDONED
TB	TOP BACK OF CURB
TSD	TO BE SETTING
TC	TOP OF CONCRETE
TO	TOP OF
TP	TOP OF PAVEMENT
TYP	TYPICAL
UD	UNDERDRAIN
UP	UTILITY POLE
WMH	WATER MANHOLE
WS	WATER SURFACE

ACCESS KEY NOTES

- EX PCC FLUSH EDGE (TYP)
- INSTALL PCC DRIVEWAY
- INSTALL PCC WATERWAY
- REPLACE EX PCC FLUSH EDGE WHERE REMOVED FOR RETAINING WALL CONSTRUCTION
- ENTRY STAIRS AND LANDING; SEE DESIGN DETAILS BY OTHERS

UTILITIES KEY NOTES

- EX WATER SERVICE, APPROX LOCATION.
- PROPOSED BURIED POWER AND COMMUNICATIONS SERVICES. SEE DRY UTILITIES NOTES.
- PROPOSED NATURAL GAS SERVICE. SEE DRY UTILITIES NOTES.
- PROPOSED 800 SF PRIMARY SEPTIC DRAIN FIELD (SEE DESIGN BY OTHERS)
- PROPOSED 800 SF RESERVE SEPTIC DRAIN FIELD (SEE DESIGN BY OTHERS)
- CONSIDER NECESSARY BURIED UTILITY SLEEVES PRIOR TO COMPLETION OF SUBGRADE WORK. ENSURE SLEEVES ARE IN PLACE AND APPROVED PRIOR TO PLACEMENT OF HARD SURFACE BASE MATERIALS AND OR FINISH LANDSCAPING.
- RELOCATE EX UNDERGROUND POWER AS NECESSARY TO FACILITATE RETAINING WALL CONSTRUCTION. PROTECT EX POWER TRANSFORMER.
- INSTALL 1-IN-DIA TYPE K COPPER WATER SERVICE EXTENSION TO NEW METER BOX. INSTALL METER BOX AND 1-INCH WATER METER. INSTALL 1-IN-DIA TYPE K COPPER WATER SERVICE TO 3 FEET DOWNSTREAM OF METER BOX.
- INSTALL 1-IN-DIA DRIP HDPE WATER SERVICE AND CONNECT TO 1-IN-DIA TYPE K COPPER SERVICE DOWNSTREAM OF METER BOX.
- PROTECT EX UNDERGROUND UTILITIES.

PREFACE

1. THIS DOCUMENT IS INTENDED AS AN INTEGRATED SET OF DRAWING SHEETS THAT TOGETHER DESCRIBE THE WORK. SHEET NUMBER AND TOTAL NUMBER OF SHEETS ARE SHOWN AT LOWER RIGHT CORNER ON EVERY SHEET. REQUIREMENTS ARE SHOWN IN MULTIPLE VIEWS, DETAILS, TABLES AND VIA TEXT THROUGHOUT THE DRAWING SET. AS SUCH, NO ONE SHEET MAY BE CONSIDERED ALONE. FOR CLARITY, EVERY EFFORT HAS BEEN MADE TO AVOID REPETITIVE CALLS. READ AND UNDERSTAND THE ENTIRE DRAWING SET BEFORE COMPLETING REVIEW COMMENTS, PROVIDING BIDS, APPLYING FOR PERMITS, OR COMMENCING CONSTRUCTION. FOR A MORE COMPLETE UNDERSTANDING OF DESIGN RATIONALE, A SITE VISIT IS NECESSARY.

2. THIS DOCUMENT IS NOT INTENDED TO DEPICT THE FOLLOWING:

- LANDSCAPING WHICH WOULD INCLUDE TREE FELLING AND CLEARING, NEW TREES, SHRUBS, PERENNIALS, SOIL, AND ASSOCIATED IRRIGATION SYSTEMS.
- COMPLETE BUILDING DIMENSIONS OR BUILDING DETAILS. BUILDING OFFSETS TO PROPERTY LINES SHOWN HEREON ARE PRELIMINARY, AND MUST BE CORRELATED WITH FINAL ARCHITECTURAL DRAWINGS PRIOR TO STAKING AND CONSTRUCTION. SEE NOTES AND REFERENCES HEREON. IT IS THE INTENT OF OWNER TO LOCATE BUILDING WITHIN ZONING AND SUBDIVISION COMPLIANT BUILDING ENVELOPE. SETBACK LINES SHOWN REPRESENT CONSENSUS REACHED BETWEEN OWNER AND COUNTY PLANNING.
- BUILDING FOUNDATION DRAINS ADEQUATE TO PROTECT BUILDING INTERIOR FROM MOISTURE AND OR FLOODING. SEE ARCHITECTURAL DRAWINGS.
- SEPTIC SYSTEM DETAILS. SEE SEPARATE DRAWING SET BY OTHERS.
- ALL EASEMENTS, ENCUMBRANCES AND ENCROACHMENTS. CONSULT WITH A LICENSED PROFESSIONAL LAND SURVEYOR AND OR TITLE COMPANY.

SITE DATA

PARCEL AREA: 0.79 ± AC
ZONING DISTRICT: FR-1
PROPOSED USE: SINGLE FAMILY RESIDENCE
WATER SUPPLY: SALT LAKE CITY DEPT OF PUBLIC UTILITIES
SEWAGE DISPOSAL: PRIVATE ON-SITE WASTEWATER SYSTEM

REGULATORY

- AT LEAST THREE FULL BUSINESS DAYS PRIOR TO COMMENCEMENT OF ANY WORK, CALL 811 FOR UNDERGROUND UTILITY MARKING. ALSO, PROVIDE AT LEAST THREE FULL BUSINESS DAYS NOTICE TO APPROPRIATE FEDERAL, STATE, COUNTY, AND MUNICIPAL DEPARTMENTS, UTILITY AND IRRIGATION COMPANIES, AND UTILITY DISTRICTS BEFORE COMMENCING ANY WORK IN THE FIELD.
- COORDINATE AND OBTAIN ALL CONSTRUCTION PERMITS REQUIRED BY REGULATORY AUTHORITIES.
- PRIOR TO COMMENCEMENT OF ANY WORK, REVIEW AND FULLY UNDERSTAND ALL CONSTRUCTION REQUIREMENTS, CONDITIONS, AND LIMITATIONS IMPOSED BY PERMITS AND APPROVALS ISSUED BY REGULATORY AUTHORITIES. COMPLY WITH REQUIREMENTS OF SAID PERMITS AND APPROVALS.
- CONSTRUCT IMPROVEMENTS IN ACCORDANCE WITH STATE, COUNTY, MUNICIPAL, FIRE, AND UTILITY DISTRICT STANDARDS, UNLESS SPECIFIED OTHERWISE. CONTACT CANYON ENGINEERING FOR DETAIL BEYOND THAT SHOWN HEREON.
- THE SUBJECT PROPERTY IS NOT LOCATED WITHIN A SPECIAL FLOOD HAZARD AREA. SEE FEMA FLOOD INSURANCE RATE MAP, COMMUNITY PANEL NO. 4903SC 0169G, EFFECTIVE DATE 9.25.2009.
- THERE ARE NO JURISDICTIONAL WETLANDS ON THE PROPERTY.

DRY UTILITIES

1. COORDINATE WITH POWER, COMMUNICATIONS, AND GAS UTILITIES PRIOR TO APPLICATION FOR BUILDING PERMIT. CONFIRM SERVICE LINE LAYOUT WITH EACH UTILITY AND CONFIRM THEY ARE NOT IN CONFLICT WITH EXISTING FACILITIES AND PROPOSED IMPROVEMENTS SHOWN HEREON. PROVIDE BUILDOUT LOADS TO UTILITY COMPANIES. EX SERVICE LINE SIZES MAY NEED TO INCREASE.

ABBREVIATIONS - AGENCY

COE	US ARMY CORPS OF ENGINEERS
FEMA	FEDERAL EMERGENCY MANAGEMENT AGENCY
PCMC	SALT LAKE CITY MUNICIPAL CORPORATION
RMP	ROCKY MOUNTAIN POWER
SLOPU	SALT LAKE CITY PUBLIC UTILITIES
SCPH	SUMMIT COUNTY ENVIRONMENTAL HEALTH
UDOT	UTAH DEPARTMENT OF TRANSPORTATION
WCEH	WASATCH COUNTY ENVIRONMENTAL HEALTH

REFERENCES

- BOUNDARY LINES AND TOPOGRAPHY DEPICTED HEREON PROVIDED BY JOHANSON ENGINEERING, SALT LAKE CITY, UT.
- SEE RECORD OF SURVEY BY LANCES GN DATED 6.6.2009, FILED WITH COUNTY SURVEYOR UNDER RECORD NO. 52009-06-0370.
- SEE PLAT ENTITLED "ELEVATION ON PLACE P.U.D. PHASE 1, PLAT 1 AND PLAT 2 AMENDED," BY DESIGN, RECORDED 2.15.2000, INSTRUMENT NO. 7275438, PLAN NO. 2000P-46.

DRAWING ISSUED FOR

- ☐ PLANNING ☐ CONSTRUCTION
☒ PERMIT ☐ CONSTRUCTION RECORD

THIS DRAWING MAY NOT SHOW CONSTRUCTION DETAILS AND SPECIFICATIONS FOR ALL PROPOSED IMPROVEMENTS, AND MAY NOT IDENTIFY ALL CONSTRUCTION WORK, TIES, AND AREAS OF CONSTRUCTION JURISDICTION.



CANYON ENGINEERING SOLUTIONS FOR LAND

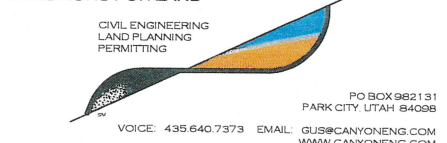

SITE IMPROVEMENTS

ACCESS & UTILITIES PLAN

4365 E LANEVIEW COURT
PARCEL ID NO. 17-06-151-025-0000
SALT LAKE COUNTY, UTAH

PREPARED FOR:
CHAUNCEY BIRD
SALT LAKE CITY, UTAH

APPROVED
WATER ONLY
BY Salt Lake City Department of Public Utilities
DATE 5/3/24

Salt Lake County Health Department
promotes and protects community
and environmental health.



SaltLakeHealth.org

Property/Permit #:15869

Property/Application Information:

Tax ID#:

Address: 4365 E LANVIEW CT, SALT LAKE CITY UT 84108

Applicant Name: BIRD, CHAUNCETON

Application Date: 05/14/2024

Application Type: Septic New

Installation Information:

Sized for (Bedrooms): 4 Bedrooms

Type of Septic System: Packed Bed Media

Minimum Tank Size (Gallons): 1,250 Gallons

Depth of Gravel FT (Feet/Inches): Feet Inches

Maximum Depth of Trenches: feet inches

Minimum Length of Drainfield: linear feet of foot wide trench

Minimum Number of Drainfield Lines:

Empty TRENCH Inspection Required (Y/N): Yes

Signed By: Fuaad Hararah

Signature Date: 05/29/2024

Approved By: HARARAH, FUAAD

Approval Date: 05/29/2024

Comments: The system has been scaled and approved for 1000 SQFT of drip irrigation. Installation should follow the approved plans designed by Alternative Onsite Solutions. If changes are made during construction, they must be approved by the SLCoHD. The system must be inspected prior to backfilling. To schedule inspections, contact the Water Quality Bureau at 385-468-3862 or healthwater@slco.org

A handwritten signature in black ink that reads 'Ronald Lund'.

Ron Lund, MPH, LEHS, Environmental Health Director

The above entity is permitted to operate in Salt Lake County subject to the rules and regulations of the Board of Health. This permit is the property of the Salt Lake County Health Department and may be suspended or revoked for cause. Permits are nontransferable and must be posted in a location clearly visible to the public.

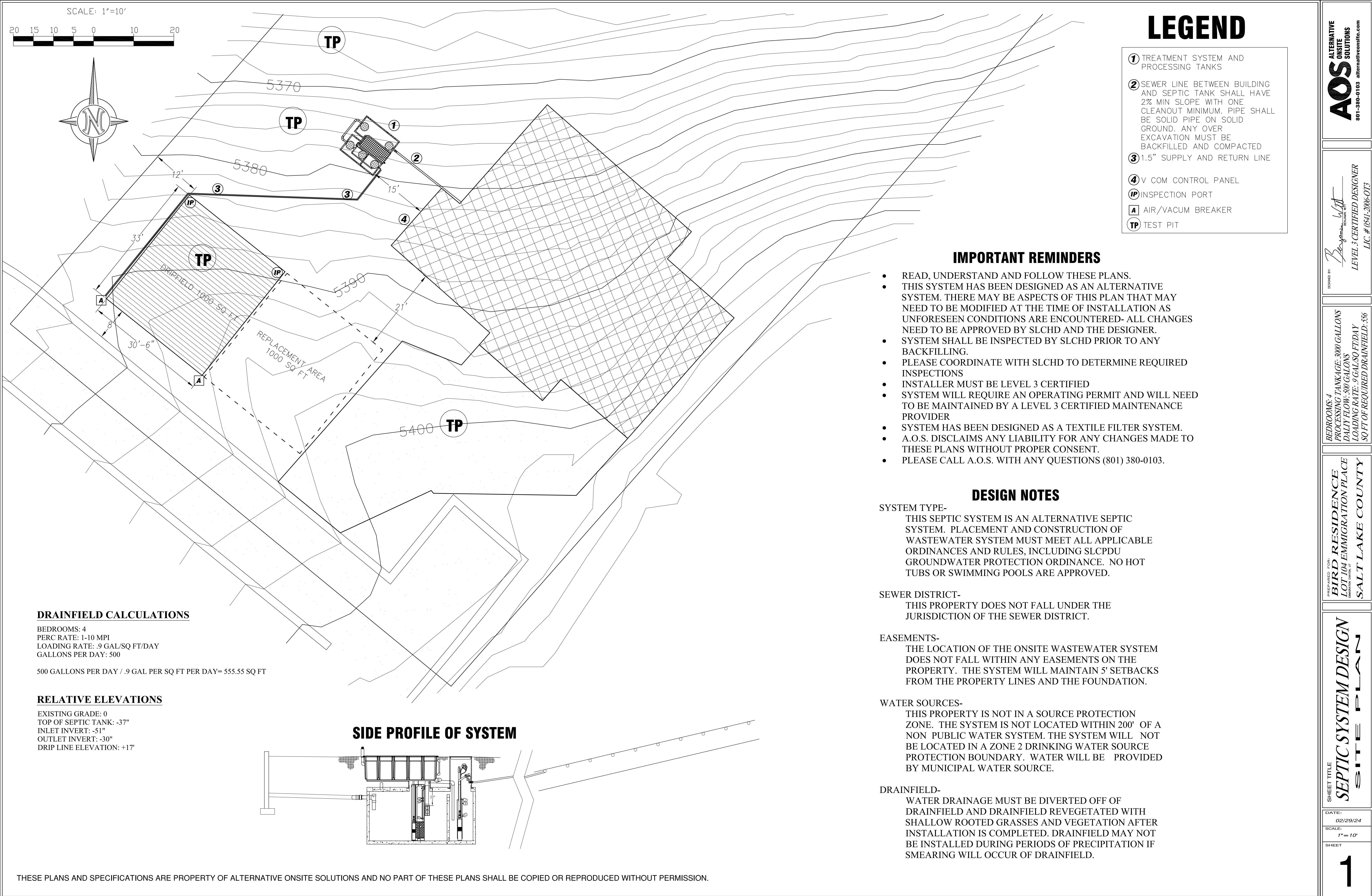

LEGEND

- 1 TREATMENT SYSTEM AND PROCESSING TANKS
- 2 SEWER LINE BETWEEN BUILDING AND SEPTIC TANK. SHALL HAVE 2% MIN SLOPE WITH ONE CLEANOUT MINIMUM. PIPE SHALL BE SOLID PIPE ON SOLID GROUND. ANY OVER EXCAVATION MUST BE BACKFILLED AND COMPACTED
- 3 1.5" SUPPLY AND RETURN LINE
- 4 V COM CONTROL PANEL
- IP INSPECTION PORT
- A AIR/VACUM BREAKER
- TP TEST PIT

- ### IMPORTANT REMINDERS
- READ, UNDERSTAND AND FOLLOW THESE PLANS.
 - THIS SYSTEM HAS BEEN DESIGNED AS AN ALTERNATIVE SYSTEM. THERE MAY BE ASPECTS OF THIS PLAN THAT MAY NEED TO BE MODIFIED AT THE TIME OF INSTALLATION AS UNFORESEEN CONDITIONS ARE ENCOUNTERED- ALL CHANGES NEED TO BE APPROVED BY SLCHD AND THE DESIGNER.
 - SYSTEM SHALL BE INSPECTED BY SLCHD PRIOR TO ANY BACKFILLING.
 - PLEASE COORDINATE WITH SLCHD TO DETERMINE REQUIRED INSPECTIONS
 - INSTALLER MUST BE LEVEL 3 CERTIFIED
 - SYSTEM WILL REQUIRE AN OPERATING PERMIT AND WILL NEED TO BE MAINTAINED BY A LEVEL 3 CERTIFIED MAINTENANCE PROVIDER
 - SYSTEM HAS BEEN DESIGNED AS A TEXTILE FILTER SYSTEM.
 - A.O.S. DISCLAIMS ANY LIABILITY FOR ANY CHANGES MADE TO THESE PLANS WITHOUT PROPER CONSENT.
 - PLEASE CALL A.O.S. WITH ANY QUESTIONS (801) 380-0103.

DESIGN NOTES

SYSTEM TYPE-
THIS SEPTIC SYSTEM IS AN ALTERNATIVE SEPTIC SYSTEM. PLACEMENT AND CONSTRUCTION OF WASTEWATER SYSTEM MUST MEET ALL APPLICABLE ORDINANCES AND RULES, INCLUDING SLCPDU GROUNDWATER PROTECTION ORDINANCE. NO HOT TUBS OR SWIMMING POOLS ARE APPROVED.

SEWER DISTRICT-
THIS PROPERTY DOES NOT FALL UNDER THE JURISDICTION OF THE SEWER DISTRICT.

EASEMENTS-
THE LOCATION OF THE ONSITE WASTEWATER SYSTEM DOES NOT FALL WITHIN ANY EASEMENTS ON THE PROPERTY. THE SYSTEM WILL MAINTAIN 5' SETBACKS FROM THE PROPERTY LINES AND THE FOUNDATION.

WATER SOURCES-
THIS PROPERTY IS NOT IN A SOURCE PROTECTION ZONE. THE SYSTEM IS NOT LOCATED WITHIN 200' OF A NON PUBLIC WATER SYSTEM. THE SYSTEM WILL NOT BE LOCATED IN A ZONE 2 DRINKING WATER SOURCE PROTECTION BOUNDARY. WATER WILL BE PROVIDED BY MUNICIPAL WATER SOURCE.

DRAINFIELD-
WATER DRAINAGE MUST BE DIVERTED OFF OF DRAINFIELD AND DRAINFIELD REVEGETATED WITH SHALLOW ROOTED GRASSES AND VEGETATION AFTER INSTALLATION IS COMPLETED. DRAINFIELD MAY NOT BE INSTALLED DURING PERIODS OF PRECIPITATION IF SMEARING WILL OCCUR OF DRAINFIELD.

DRAINFIELD CALCULATIONS

BEDROOMS: 4
PERC RATE: 1-10 MPI
LOADING RATE: .9 GAL/SQ FT/DAY
GALLONS PER DAY: 500

500 GALLONS PER DAY / .9 GAL PER SQ FT PER DAY= 555.55 SQ FT

RELATIVE ELEVATIONS

EXISTING GRADE: 0
TOP OF SEPTIC TANK: -37"
INLET INVERT: -51"
OUTLET INVERT: -30"
DRIP LINE ELEVATION: +17"

SIDE PROFILE OF SYSTEM

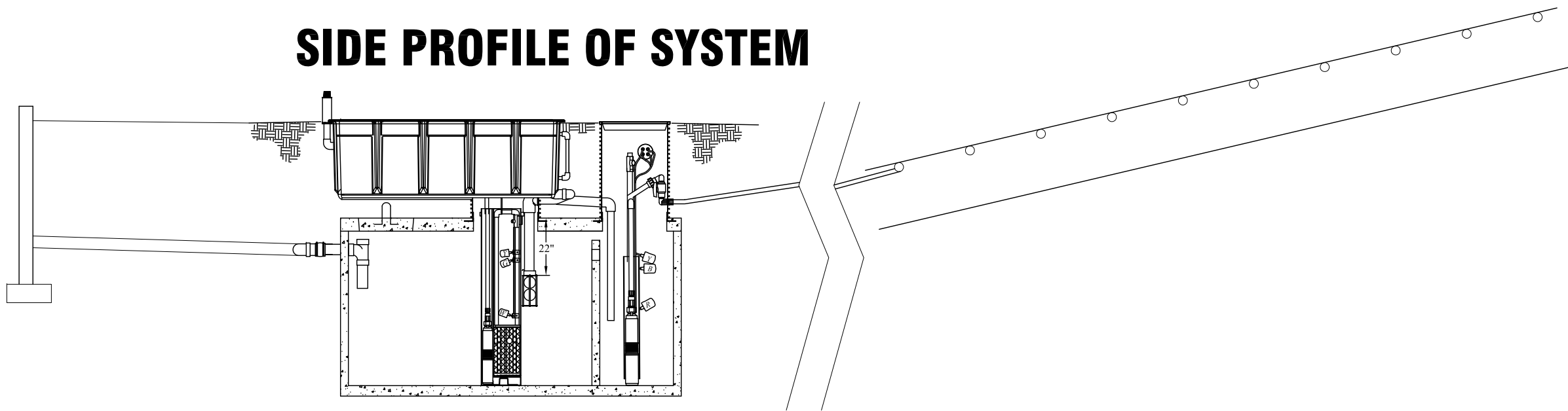

GEOFLOW BIOLINE DRIP TUBING
WASTEFLOW 1 GPH DRIPLINE

Total field		
Total Quantity of effluent to be disposed per day	500	gallons / day
Hydraulic loading rate	0.5	gallons / sq.ft. / day
Total Dispersal Field Area	1,000	square ft.

Flow per zone		
Number of Zones	1	zone(s)
Dispersal area per zone	1,000	square ft.
Choose line spacing between WASTEFLOW lines	1	ft.
Choose emitter spacing between WASTEFLOW emitters	1	ft.
Total linear ft. per zone (minimum required)	1,000	ft. per zone
Total number of emitters per zone	1,000	emitters per zone
Select Wasteflow dripline (16mm)	Wasteflow PC - 1 gph	dripline
Pressure at the beginning of the dripfield	15	psi
Feet of Head at the beginning of the dripfield	34.65	ft.
What is the flow rate per emitter in gph?	1.02	gph
Dose flow per zone	17.00	gpm

If required, choose flush velocity	1	ft/sec
How many lines of WASTEFLOW per zone?	15	lines
Fill in the actual length of longest dripline lateral	67	ft.
Max. allowable length of a single WASTEFLOW line	115	ft.
Flush flow required at the end of each dripline	0.74	gpm
Total Flow required to achieve flushing velocity	11.10	gpm
Total Flow per zone- worst case scenario	28.10	gpm

Parameters

Discharge Assembly Size	1.50	inches
Transport Length	85	feet
Transport Pipe Class	40	
Transport Line Size	1.50	inches
Distributing Valve Model	None	
Max Elevation Lift	27	feet
Design Flow Rate	27	gpm
Flow Meter	None	inches
'Add-on' Friction Losses	34	feet

Calculations

Transport Velocity	4.3	fps
--------------------	-----	-----

Frictional Head Losses

Loss through Discharge	2.2	feet
Loss in Transport	3.7	feet
Loss through Valve	0.0	feet
Loss through Flowmeter	0.0	feet
'Add-on' Friction Losses	34.0	feet

Pipe Volumes

Vol of Transport Line	8.9	gals
-----------------------	-----	------

Minimum Pump Requirements

Design Flow Rate	27.0	gpm
Total Dynamic Head	66.8	feet

PumpData

PF3005 High Head Effluent Pump
30 GPM, 1/2HP
115/230V 1Ø 60Hz, 200V 3Ø 60Hz

Legend

- System Curve: —
- Pump Curve: —
- Pump Optimal Range: —
- Operating Point: ●
- Design Point: ●

HORSE POWER= 1/2HP
VOLTAGE=120
NOMINAL FLOW= 20GPM
DISCHARGE= 1.25"
AMPS= 12/6
RATED CYCLES/DAY=300

The diagram illustrates the Franklin Motor assembly. It consists of a vertical cylindrical unit. The top section is labeled 'LIQUID END' and contains a 'DISCHARGE CONNECTION' at the very top, followed by a 'BYPASS ORIFICE', and then the 'SHELL CASTING'. Below the shell casting is the 'SUCTION CONNECTION'. The bottom section of the unit is labeled 'FRANKLIN MOTOR'.

DISCHARGE:	FIBERGLASS-REINFORCED THERMOPLASTIC OR STAINLESS STEEL
DISCHARGE BEARING:	NYLON POLYMER
DIFFUSERS:	POLYCARBONATE
IMPELLERS:	ACETAL
THRUST PADS:	PROPRIETARY
MOTOR:	STAINLESS STEEL
INTAKE SCREEN:	POLYPROPYLENE
SUCTION CONNECTION:	FIBERGLASS-REINFORCE THERMOPLASTIC
DRIVE SHAFT:	7/16" HEXAGONAL STAINLESS STEEL
COUPLING:	STAINLESS STEEL
SHELL:	STAINLESS STEEL

DISTRIBUTION PIPE IN ACCORDANCE WITH R-317-4-6	
MATERIAL	MINIMUM STANDARDS
ACRYLONITRILE-BUTADIENE STYRENE (ABS) SCHEDULE 40	ASTM D-2861 ASTM D-2751
POLYVINYL CHLORIDE (PVC) SCHEDULE 40	ASTM D-2729 ASTM D-2865 (PRESSURE) ASTM D-3033 ASTM D-3034 (PRESSURE)
FOOTNOTES 1-EACH LENGTH OF SEWER AND ABSORPTION SYSTEM PIPE SHALL BE STAMPED OR MARKED AS REQUIRED BY THE INTERNATIONAL PLUMBING CODE. 2-BUILDING SEWERS INCLUDE (1) THE PIPE INSTALLED BETWEEN THE BUILDING AND THE SEPTIC TANK AND (2) BETWEEN THE SEPTIC TANK AND THE DISTRIBUTION BOX OR ABSORPTION SYSTEM, THE INSTALLATION OF THE BUILDING SEWERS SHALL COMPLY WITH THE INTERNATIONAL PLUMBING CODE. 3-ALTHOUGH PERFORATED PVC, ASTM D-2729 IS APPROVED FOR ABSORPTION SYSTEM, THE SOLID WALL VERSION OF THIS PIPE IS NOT APPROVED.	

APPROVED BUILDING SEWER PIPE IN ACCORDANCE WITH R-317-4.6	
MATERIAL	MINIMUM STANDARDS
ACRYLONITRILE-BUTADIENE STYRENE (ABS) SCHEDULE 40	ASTM D-2689 ASTM D-2751 (PRESSURE)
POLYVINYL CHLORIDE (PVC)	
PVC-DWV SCHEDULE 40	ASTM D-2665
PVC-SEWER	ASTM D-3033 ASTM D-3034 (PRESSURE) ASTM F-789

FOOTNOTES

1-EACH LENGTH OF SEWER AND ABSORPTION SYSTEM PIPE SHALL BE STAMPED OR MARKED AS REQUIRED BY THE INTERNATIONAL PLUMBING CODE.

2-BUILDING SEWERS INCLUDING (1) THE PIPE INSTALLED BETWEEN THE BUILDING AND THE SEPTIC TANK AND (2) BETWEEN THE SEPTIC TANK AND THE DISTRIBUTION BOX (OR ABSORPTION SYSTEM). THE INSTALLATION OF THE BUILDING SEWERS SHALL COMPLY WITH THE INTERNATIONAL PLUMBING CODE.

ALL GRASSES AND OTHER ORGANIC MATERIALS SHALL BE REMOVED OR INCORPORATED INTO THE NATURAL SOIL TO PREVENT AN ORGANIC LAYER FROM FORMING AND RESTRICTING DOWNWARD MOVEMENT. AFTER GRASSES ARE REMOVED AND SOIL IS SCARIFIED TO A DEPTH OF 10 TO 18 INCHES. AFTER INSTALLATION OF DRIP TUBING, COVER THE ENTIRE DRIP FIELD WITH 8 TO 10 INCHES OF SOIL THAT HAS GOOD STRUCTURE. MATERIALS THAT HAVE PLATY OR MASSIVE STRUCTURE SHOULD NOT BE USED. FILL MATERIAL SHALL NOT BE COMPACTED. NO PART OF INSTALLATION SHALL BE DONE UNDER WET CONDITIONS.

The diagram illustrates a 4-lane wastewater drip irrigation system layout. It features a main supply line on the right that branches into four parallel driplines. Each dripline is equipped with a pressure-compensating emitter. The system is terminated by a return manifold on the left. Key components labeled include:

- RETURN MANIFOLD 1" PVC
- GEOTEXT WASTEFLOW DRIPLINE
- BLANK GEOTEXT WASTEFLOW DRIPLINE
- SUPPLY MANIFOLD 1" PVC
- LOCKSLIP COUPLING
- LOCKSLIP ADAPTER
- PVC TEE

The diagram illustrates a cross-section of a pavement structure. At the top, a wavy line represents the 'WASTEFLOW DIHRLINE'. Below this, a layer is shown with a stippled pattern, labeled 'DISTURBED LAYER'. The thickness of this layer is indicated as 8" and 10". Below the disturbed layer is a layer with a cross-hatched pattern, labeled 'UNDISTURBED LAYER'. The thickness of this layer is indicated as 2" and 3". A horizontal dimension of 1' is shown at the bottom, representing the width of the structure.

[illegible]

Diagram illustrating a 2" PVC PIPING (2" x 18" (TYP.)) assembly. The assembly includes a 2" DISC VALVE BOX, a 2" SCHED 40 UNION, and a 1 CU. FT. PEA GRAVEL SUMP. The filter is arranged for disassembly for maintenance access. The assembly is supported by BRICK SUPPORT (1 - EA. CORNER).

A 3D perspective diagram of a settling tank. The tank has a rectangular base and sloped sides. The front horizontal edge is labeled 25". The right sloped side has a vertical height of 12.5" and a top horizontal edge of 4.75". The left sloped side has a vertical height of 12" and a top horizontal edge of 4.25". The bottom horizontal edge of the front face is labeled 16". Arrows indicate flow directions: "TO FIELD" on the left, "FROM PUMP" on the right, "FROM FIELD" entering the bottom left, and "FLUSH RETURN" exiting the bottom right. The bottom of the tank is filled with a layer of gravel.

AOS **ALTERNATIVE
ONSITE
SOLUTIONS**
801-380-0103 alternativeonsite.com

Bergman Wilt
LEVEL 3 CERTIFIED DESIGNER
LIC. # 0541-2006-OT3

BEDROOMS: 4
PROCESSING TANKAGE: 3000 GALLONS
DAILY FLOW: 500 GALLONS
LOADING RATE: .9 GAL/SQ FT/DAY
SQ FT OF DRAINFIELD: 556

PREPARED FOR:
BIRD RESIDENCE
LOT 104 EMMIGRATION PLACE
EMMIGRATION CANYON, UT
SALT LAKE COUNTY

SHEET TITLE

DRIP FIELD DETAILS

DATE: 02/29/24
SCALE: 1/4" = 1'
SHEET

2 OF 3

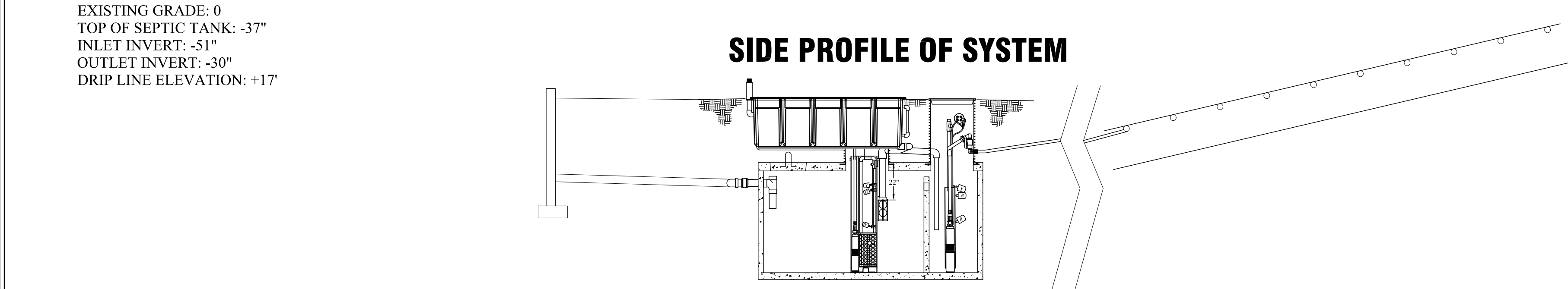

- ① TREATMENT SYSTEM AND PROCESSING TANKS
- ② SEWER LINE BETWEEN BUILDING AND SEPTIC TANK SHALL HAVE 2% MIN SLOPE WITH ONE CLEANOUT MINIMUM. PIPE SHALL BE SOLID PIPE ON SOLID GROUND. ANY OVER EXCAVATION MUST BE BACKFILLED AND COMPACTED
- ③ 1.5" SUPPLY AND RETURN LINE
- ④ V COM CONTROL PANEL
- IP INSPECTION PORT
- A AIR/VACUM BREAKER
- TP TEST PIT

- READ, UNDERSTAND AND FOLLOW THESE PLANS.
- THIS SYSTEM HAS BEEN DESIGNED AS AN ALTERNATIVE SYSTEM. THERE MAY BE ASPECTS OF THIS PLAN THAT MAY NEED TO BE MODIFIED AT THE TIME OF INSTALLATION AS UNFORESEEN CONDITIONS ARE ENCOUNTERED- ALL CHANGES NEED TO BE APPROVED BY SLCHD AND THE DESIGNER.
- SYSTEM SHALL BE INSPECTED BY SLCHD PRIOR TO ANY BACKFILLING.
- PLEASE COORDINATE WITH SLCHD TO DETERMINE REQUIRED INSPECTIONS
- INSTALLER MUST BE LEVEL 3 CERTIFIED
- SYSTEM WILL REQUIRE AN OPERATING PERMIT AND WILL NEED TO BE MAINTAINED BY A LEVEL 3 CERTIFIED MAINTENANCE PROVIDER
- SYSTEM HAS BEEN DESIGNED AS A TEXTILE FILTER SYSTEM.
- A.O.S. DISCLAIMS ANY LIABILITY FOR ANY CHANGES MADE TO THESE PLANS WITHOUT PROPER CONSENT.
- PLEASE CALL A.O.S. WITH ANY QUESTIONS (801) 380-0103.

THIS SEPTIC SYSTEM IS AN ALTERNATIVE SEPTIC SYSTEM. PLACEMENT AND CONSTRUCTION OF WASTEWATER SYSTEM MUST MEET ALL APPLICABLE ORDINANCES AND RULES, INCLUDING SLCPCD GROUNDWATER PROTECTION ORDINANCE. NO HOT TUBS OR SWIMMING POOLS ARE APPROVED.

SEWER DISTRICT-
THIS PROPERTY DOES NOT FALL UNDER THE
JURISDICTION OF THE SEWER DISTRICT.

EASEMENTS-
THE LOCATION OF THE ONSITE WASTEWATER SYSTEM DOES NOT FALL WITHIN ANY EASEMENTS ON THE PROPERTY. THE SYSTEM WILL MAINTAIN 5' SETBACKS FROM THE PROPERTY LINES AND THE FOUNDATION.

WATER SOURCES- THIS PROPERTY IS NOT IN A SOURCE PROTECTION ZONE. THE SYSTEM IS NOT LOCATED WITHIN 200' OF A NON PUBLIC WATER SYSTEM. THE SYSTEM WILL NOT BE LOCATED IN A ZONE 2 DRINKING WATER SOURCE PROTECTION BOUNDARY. WATER WILL BE PROVIDED BY MUNICIPAL WATER SOURCE.

DRAINFIELD-
WATER DRAINAGE MUST BE DIVERTED OFF OF
DRAINFIELD AND DRAINFIELD REVEGETATED WITH
SHALLOW ROOTED GRASSES AND VEGETATION AFTER
INSTALLATION IS COMPLETED. DRAINFIELD MAY NOT
BE INSTALLED DURING PERIODS OF PRECIPITATION IF
SMEARING WILL OCCUR OF DRAINFIELD.

THESE PLANS AND SPECIFICATIONS ARE PROPERTY OF ALTERNATIVE ONSITE SOLUTIONS AND NO PART OF THESE PLANS SHALL BE COPIED OR REPRODUCED WITHOUT PERMISSION.

05/30/2024

Chauncey Bird
455 E Wendell Dr
Salt Lake City, Utah 84115

Chauncey,

An Onsite Wastewater Disposal System Construction Permit has been issued for 4365 E Laneview Ct, UT 84108. The permit is included with this letter and should be kept on site during construction.

Construction should follow the approved plans designed by Alternative Onsite Solutions. Any changes made to the design during construction must first be approved by the Health Department.

The sewer lines, septic tank, packed bed media filters, and drip irrigation lines will need to pass inspection prior to backfilling. The septic tank will need to pass a 24-hour water tightness test.

Since this is an alternative system a yearly operation permit is required once the system has been installed and passed inspections.

Please contact me if you have any questions.

Sincerely,



Fuaad Hararah, EHS
Salt Lake County Health Department:
Water Quality and Hazardous Waste Bureau
Watershed & Drinking Water
O: 385-468-3862
FHararah@slco.org