NORTH SALT LAKE PARKS AND arts

CITY OF NORTH SALT LAKE UTAH

Tuesday April 23, 2024

4:49:39 PM

NORTH SALT LAKE PARKS AND arts

Approval of Minutes from March 26, 2024

NORTH SALT LAKE PARKS AND arts

Public Comment

NORTH SALT LAKE PARKS AND arts

NSL PW

Public Works Update

NORTH SALT LAKE PARKS AND arts

- Hatch Park Design
- Arbor Day 4/27 – Planting trees at Dog Park

Eagleridge Concept

NORTH SALT LAKE PARKS AND arts

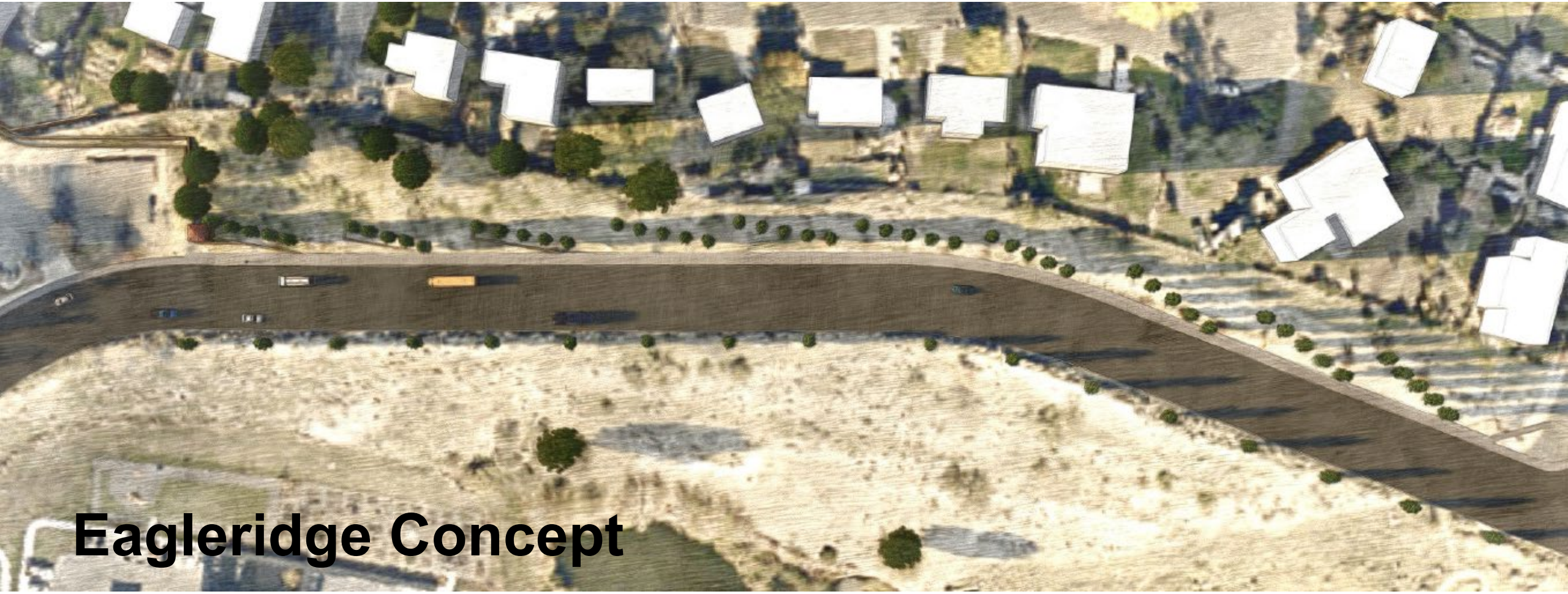

Eagleridge Concept

NORTH SALT LAKE PARKS AND arts

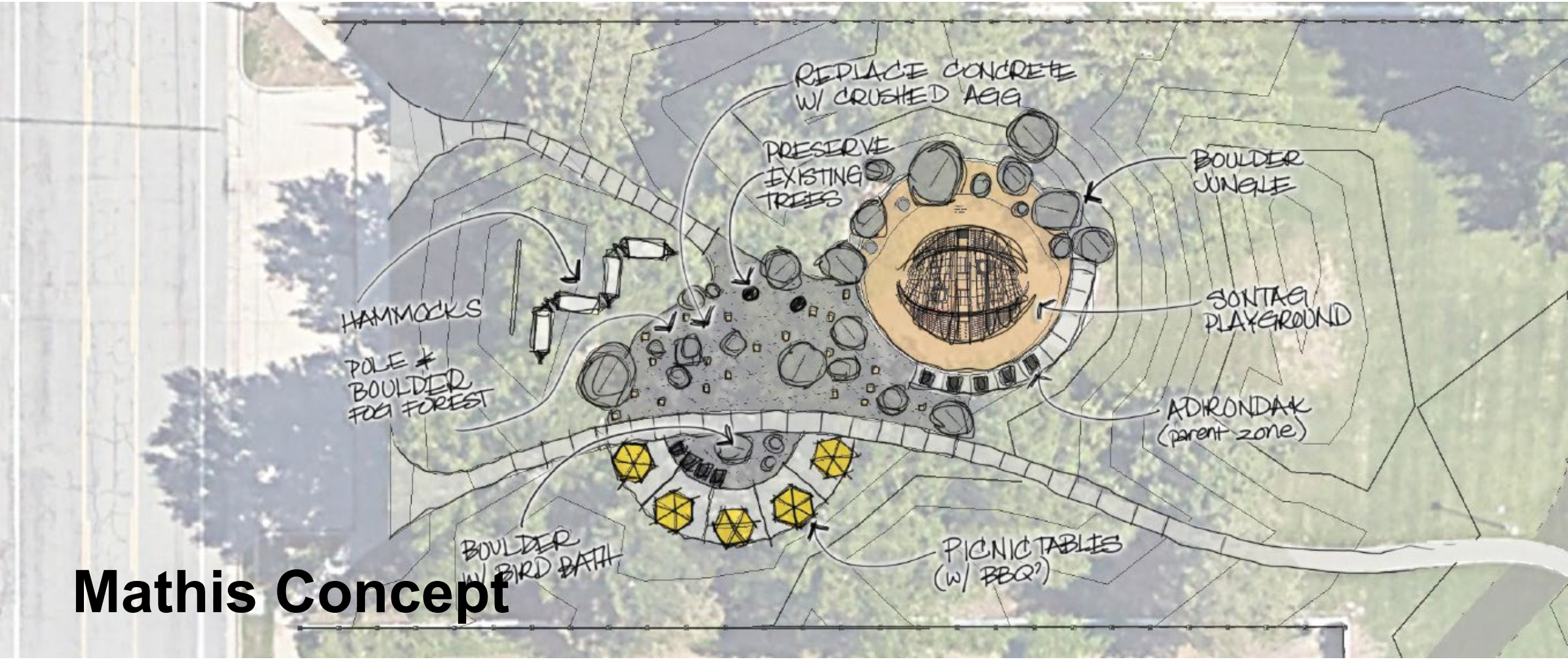

Mathis Concept

Mathis Concept

Mathis Concept

Mathis Concept

Mathis Concept

NORTH SALT LAKE PARKS AND arts

City Council Updates

Suzette Jackson

Discussion on Events

- Kite Festival
- Golden Spoke Bike Race
- National Trails Day
- Other

NORTH SALT LAKE PARKS AND arts

Event	Date	Who's Responsible	P&A Assist	NOTES
Christmas Tree Pick Up	January 8-13, 2024	PW		
Easter Egg Dash	Saturday, March 30, 2024	YCC (help from PW & Linda)		Saturday before Easter
Arbor Day Tree Planting	Saturday, April 27, 2024	Staff (PW, Linda)		Saturday close to National Arbor Day
Kite Festival	Saturday, May 4, 2024	Parks & Arts	Yes	Saturday in early May, Not Mother's Day weekend
Golden Spoke Bike Ride	Saturday, May 13, 2024*	Parks & Arts (Ted)	Yes	In conjunction with WFRC and Jordan River Comm.
Spring Clean Up	May 17-19, 2024	PW		
Splash Pad On	Saturday, May 25, 2024			Memorial Day Weekend
Unity in our Community Pride Event	Monday, June 3, 2024	Health & Wellness	?	Early June
Unity in our Community Juneteenth Event	Monday, June 10, 2024	Health & Wellness	?	Early June
Liberty Fun Fair Races/VB	Saturday, June 29, 2024	Staff & NSL Rec	Yes	Saturday before the 3rd of July
Eaglewood Auto Fest	Tuesday, July 2, 2024	Staff	Yes	July 2nd when possible
Liberty Fest Celebration	Wednesday, July 3, 2024	Staff	Yes	July 3rd when possible
Night Out Against Crime & Health Fair	Thursday, August 8, 2024	NSLPD and Health & Wellness Committee		Thursday close to National Night Out
Splash Pad Last Day	Monday, September 2, 2024			Labor Day Weekend
9/11 Day of Service	Saturday, September 7, 2024	Staff		Saturday before 9/11
NSL Photo Contest (begins Aug. 25)	Submissions Due September 13	Parks & Arts		
Get to the River Event	Saturday, September 14, 2024*	Staff - (Ali)	?	Coordinated with Jordan River Comm. and Davis County
Fall Clean-Up	September 20-22, 2024	PW		
Unity in Community Hispanic Heritage Event	Monday, September 23, 2024	Health & Wellness	?	
Halloween Spooktacular	Saturday, October 26, 2024	Parks & Arts	Yes	Saturday before Halloween
Winter Lights Fest	Monday, December 2, 2024	Staff & Parks & Arts	Yes	Monday after Thanksgiving
Summer Trails Series	3 or 4 Saturday mornings (or other time) highlighting a different trail each week	Suggested by Health & Wellness (Parks & Arts to do?)		

NSL PW

The City of NORTH SALT LAKE PARKS DEPARTMENT

NORTH SALT LAKE PARKS AND arts

Discussion on Possible Locations and Costs for Bike Repair Stations Along City Trails

NORTH SALT LAKE PARKS AND arts

TRAILS SUBCOMMITTEE

Discussion on Wild Rose Signage

NORTH SALT LAKE PARKS AND arts

ARTS SUBCOMMITTEE

Discussion on Murals

NORTH SALT LAKE PARKS AND arts

Adjourn