



Garden City Project Checklist

A complete application packet must be filed with the Garden City Town Clerk by the due date listed on the "Procedure for Submittal Poster" for the meeting when your project will be considered. Incomplete packets will not be accepted. Subdivisions, PUD/PRUD, and Condominium projects are required to follow the Subdivision/PUD/PRUD Process, an AEG pre-meeting before turning in this packet is encouraged.

INCOMPLETE APPLICATION PACKETS WILL NOT BE ACCEPTED.

PLEASE REFER TO ORDINANCES FOR A LIST OF REQUIRED DOCUMENTS TO BE INCLUDED WITH THE FOLLOWING PROJECT APPLICATIONS:

- Subdivision Plat:** \$3,000 Deposit * 11E
 Preliminary Plat: \$500 per plat + \$10 per lot 11E-400
 Final Plat: \$500 per plat + \$10 per lot 11E-500
 Amended Plat: \$300 per plat
Subdivision packets must include A, 20 of B, 4 of C, D, E, & F for each plat
- Condominium Plat:** \$3,000 Deposit * Must follow Subdivision Ordinance, Chapter 11E and/or Planned Unit Development Ordinance, Chapter 11F and:
 Condominium Plat: \$500 per plat + \$10 per lot 11E-524
 Townhouse Plat: \$500 per plat + \$10 per lot 11E-525
Condominium packets must include A, 15 of B, 4 of C, D, E, & F for each plat
- Planned Unit Development or Planned Residential Development (PUD or PRUD):**
 \$3,000 Deposit * 11C-1950, 11F & 11 E
 Preliminary PUD Development Plan: \$1,000 11F-103
 Final Development Plan: \$1,000 11F-107
PUD/PRUD packets must include A, 20 of B, 4 of C, D, E, & F for each plat
- Readjustment of Lot Lines or Lot Splits:** \$250 11E-506
Packets must include A, B, C, D, E, & F, Also, a deed for each lot
- Vacation of Subdivision:** \$300 11E-523
Packets must include A, 20 of B, 4 of C, D, E, & F
- Conditional Use Permit:** \$300
CUP packets must include A, 9 of B, D, E, & F
- Variance:** \$250 11B-308
Variance Packets must include A, B, D, E, & F
- Annexation:** \$300 for first acre or less, \$20 per acre for each additional acre (Maximum of \$1,000) 11A-300
Annexation packets must include A, 20 of B, 4 of C, D, E, & F

Application for Project Review Garden City, Utah

This application must be accompanied with the necessary and appropriate materials, as stated on the project checklist, before it will be accepted for processing. The date upon which the project will appear on an agenda is determined by the notification schedule required by the State of Utah. The project will be scheduled for the next meeting for which a legal notice has not yet been prepared, after an application is accepted as complete by the Town Staff.

Type of Application (check all that apply):

Ordinance Reference:

- | | |
|---|---|
| <input type="checkbox"/> Annexation | 11A-301 |
| <input type="checkbox"/> Appeal | 11B-400 |
| <input type="checkbox"/> Conditional Use Permit | 11C-500 |
| <input type="checkbox"/> Condominium/Townhouse | 11E-524 or 11E-525 |
| <input type="checkbox"/> Encumbrance | |
| <input type="checkbox"/> Extension of Time | Subdivision 11E-503/PUD or PRUD 11F-107-A-2 |
| <input type="checkbox"/> Lot Split/Lot Line Adjustment | 11E-506 |
| <input type="checkbox"/> Plat Amendment (Subdivision) | |
| <input type="checkbox"/> PUD Development Plan | 11C-1950, 11E-100, and 11F-100 |
| <input type="checkbox"/> PUD Phase Approval/Preliminary or Final | 11C-1950, 11E-100, and 11F-100 |
| <input type="checkbox"/> PRUD Conceptual | 11C-1950, 11E-100, and 11F-100 |
| <input type="checkbox"/> PRUD Phase Approval/Preliminary or Final | 11C-1950, 11E-100, and 11F-100 |
| <input type="checkbox"/> Subdivision | 11E-100 |
| <input type="checkbox"/> Vacation of Subdivision | 11E-523 |
| <input type="checkbox"/> Variance | 11B-308 |
| <input type="checkbox"/> Water Transfer | 13A-1300 |
| <input type="checkbox"/> Zone Change | |
| <input type="checkbox"/> AEG Meeting, (Affected Entity Group) | |
| <input type="checkbox"/> Other Land Use Permit _____ | |

Project Name: Bear Lake Adventure Center Current Zone: _____ Proposed Zone: _____

Property Address: 564 W. Logan Rd. Garden City UT 84028

Parcel # _____

Contact Person: Rosalie Noorda Phone #: 801 687 6263

E-mail address: rose@epicrecreation.com

Mailing Address: 231 Blue Bell Drive, Garden City 84028 UT

Applicant (if different): Mark Smoot Phone #: 801 911 4003

Mailing Address: _____

- 18 total parking
w/ (1) employee
stall included
(stalls are
9x18)

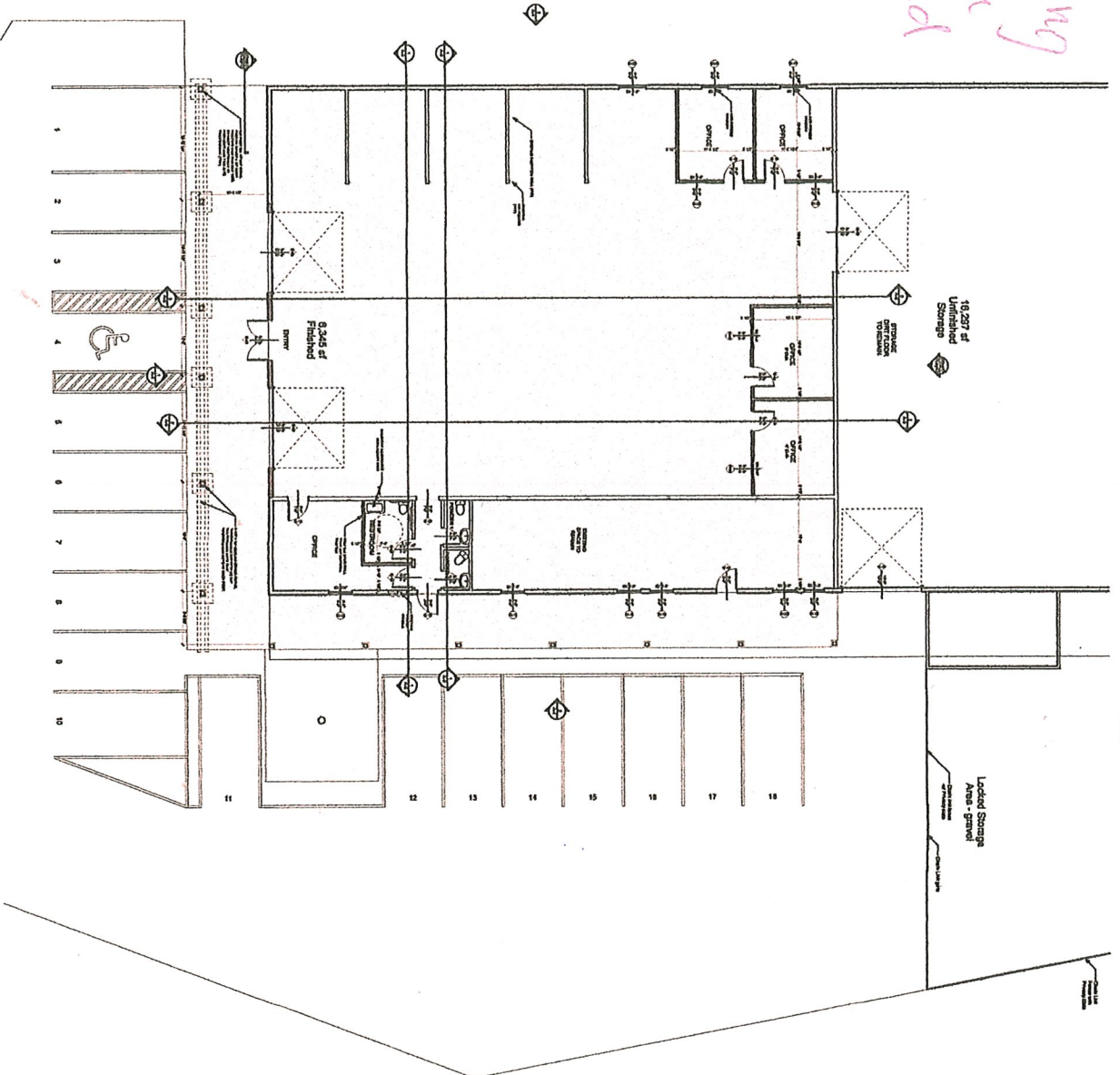

1 First Floor Plan
Scale: 1/8" = 1'-0"

 <p>SOLARE ARCHITECTURE 1000 N. 1000 E. SUITE 100 GARDEN CITY, UT 84028 PHONE: 435.633.1234 WWW.SOLAREARCHITECTURE.COM</p>	<p>CONSULTANTS</p>	<p>Epic Adventures Tenant Improvements</p> <p>W Logan Rd Garden City • UT 84028</p>	<p>PROJECT NO. 2315 MODEL FILE CONTRACTOR SHEET</p>
	<p>Copyright © 2022 Solare Design & Build, LLC All rights reserved. SHEET TITLE</p>		<p>First Floor Plan</p> <p>1/8" = 1'-0"</p> <p>A-1</p> <p>SHEET 12 OF 38</p>

