



Pleasant View
City Council

Proposed General Plan Amendment Amending
the Master Streets Map

12-12-2023

Pleasant View City

Background

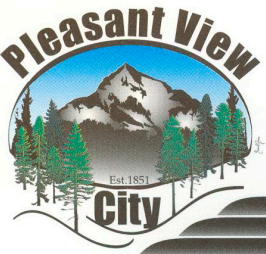

520 W. Elberta Dr.
Pleasant View, Ut 84414
Main Office (801) 782-8529
Police Dept. (801) 782-6736

July 19, 2022

Casey Adragna
Principal Architect
Cell 719.351.4918
cadragna@adragnaarch.com

RE: Bear Mountain Accessories Site Proposal
Pleasant View

To whom it may concern:

The city met with Bear Mountain Accessories team on July 13th, 2022, at a DRC meeting to discuss two site concept options for the new industrial/warehouse building at approximately 3885 US-89. This proposal largely meets the zoning site development standards. Staff recommends moving forward with Option 1 design.

Staff stated the city supports the 30' wide cross access easement for access shown on Option 1 Site Plan (see attached), however the applicant will need to finalize this plan and submit an official recorded agreement to the city. The project requires a LID and detention basin. The applicant will need to work with Bona Vista for secondary water supply.

The applicant will need to work with UTA regarding the future for the rail line which goes through this site on their master plan.

Please contact our offices (801-827-0466) if you have any questions regarding this request.

Sincerely,

Amber Corbridge
Planning and Zoning Administrator

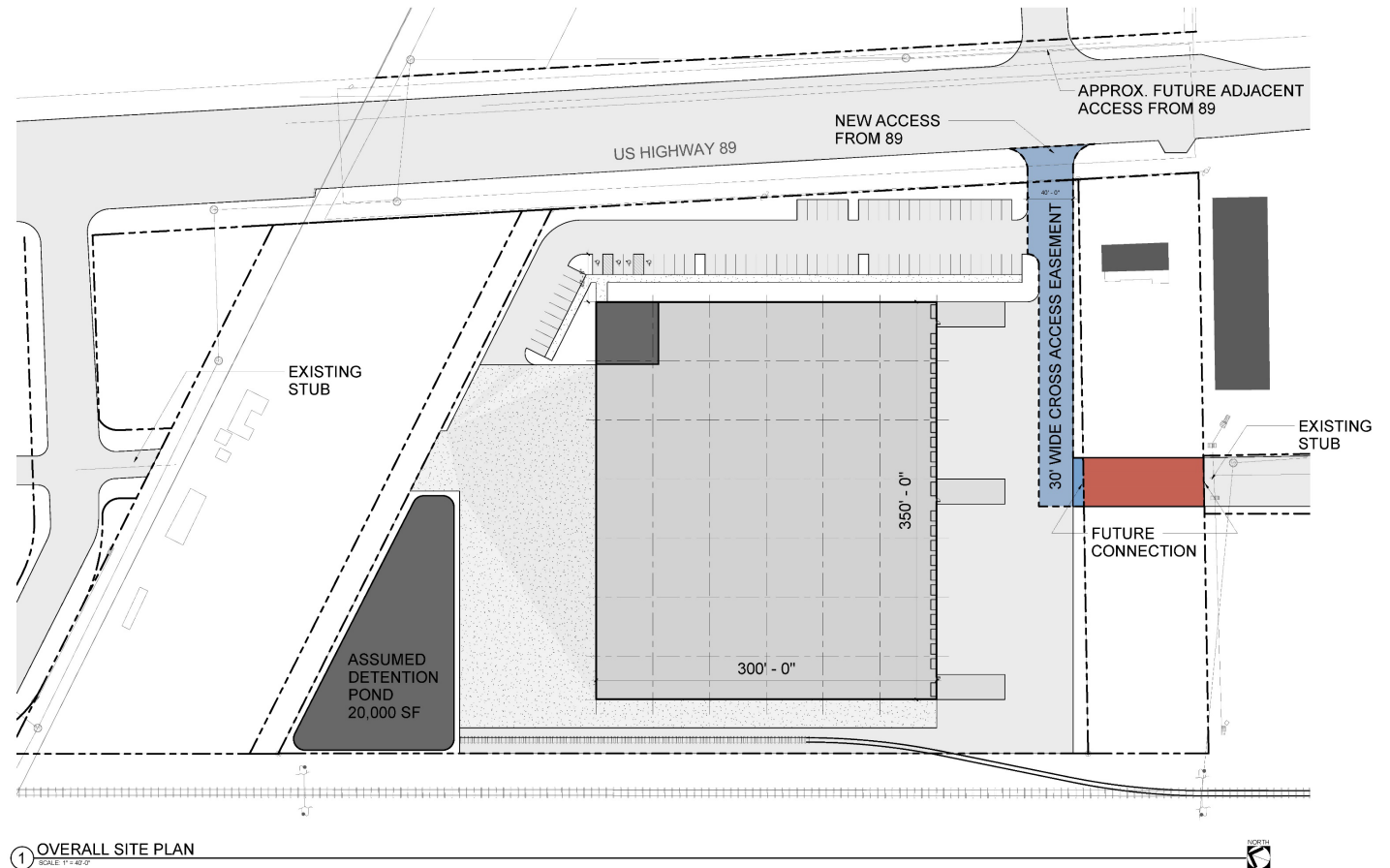

Context Aerial



2017 Master Street Map

Boyer

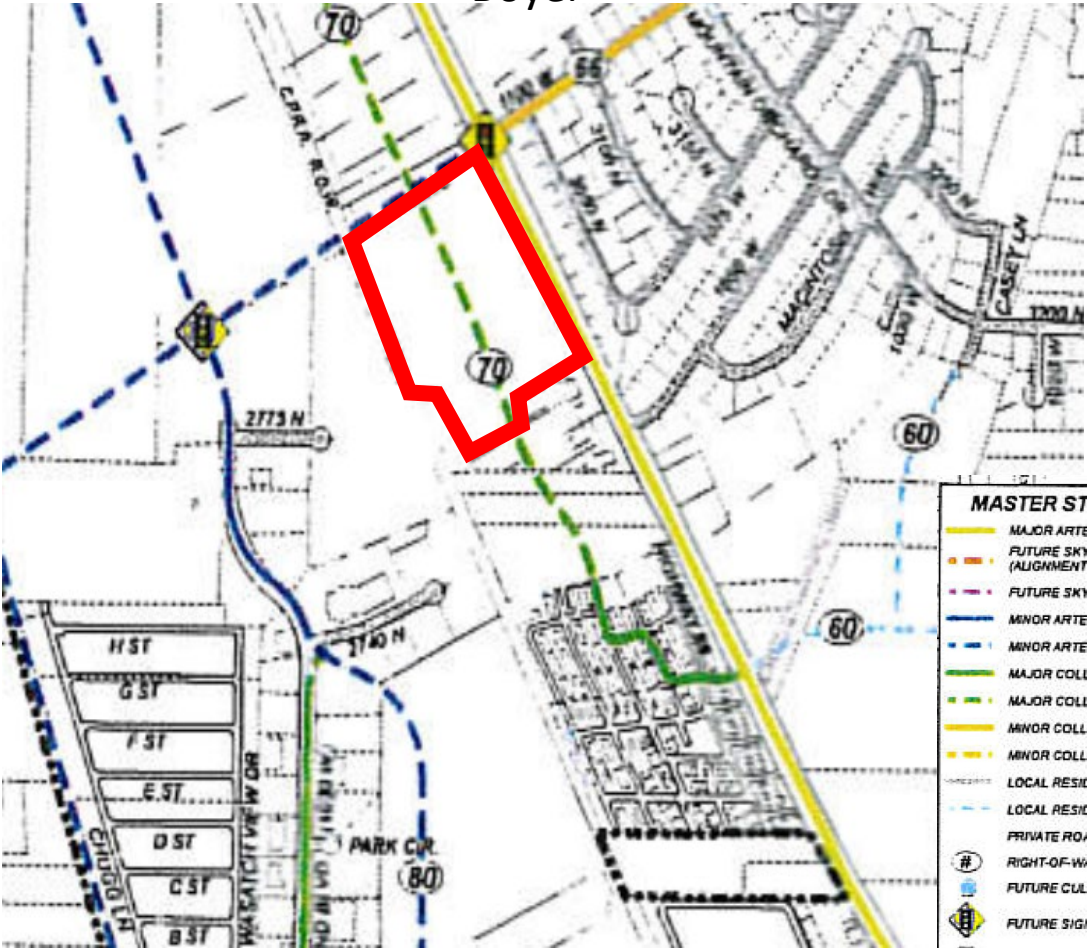

MASTER STREET MAP LEGEND	
	MAJOR ARTERIAL (I-15, US-89, SR-134/2700 N)
	FUTURE SKYLINE DRIVE - MINOR ARTERIAL (ALIGNMENT ILLUSTRATIVE ONLY)
	FUTURE SKYLINE DRIVE INTERCHANGE
	MINOR ARTERIAL
	MINOR ARTERIAL (FUTURE)
	MAJOR COLLECTOR
	MAJOR COLLECTOR (FUTURE)
	MINOR COLLECTOR
	MINOR COLLECTOR (FUTURE)
	LOCAL RESIDENTIAL
	LOCAL RESIDENTIAL (FUTURE)
	PRIVATE ROAD
	RIGHT-OF-WAY
	FUTURE CUL-DE-SAC
	FUTURE SIGNALIZED INTERSECTION
	EXISTING SIGNALIZED INTERSECTION
	SKYLINE DRIVE FUTURE GRADE
	SEPARATED RAILROAD CROSSING
	EXISTING FARM ACCESS RAILROAD CROSSING
	EXISTING SIGNALIZED RAILROAD CROSSING

CARO



2023 Master Street Map

Boyer

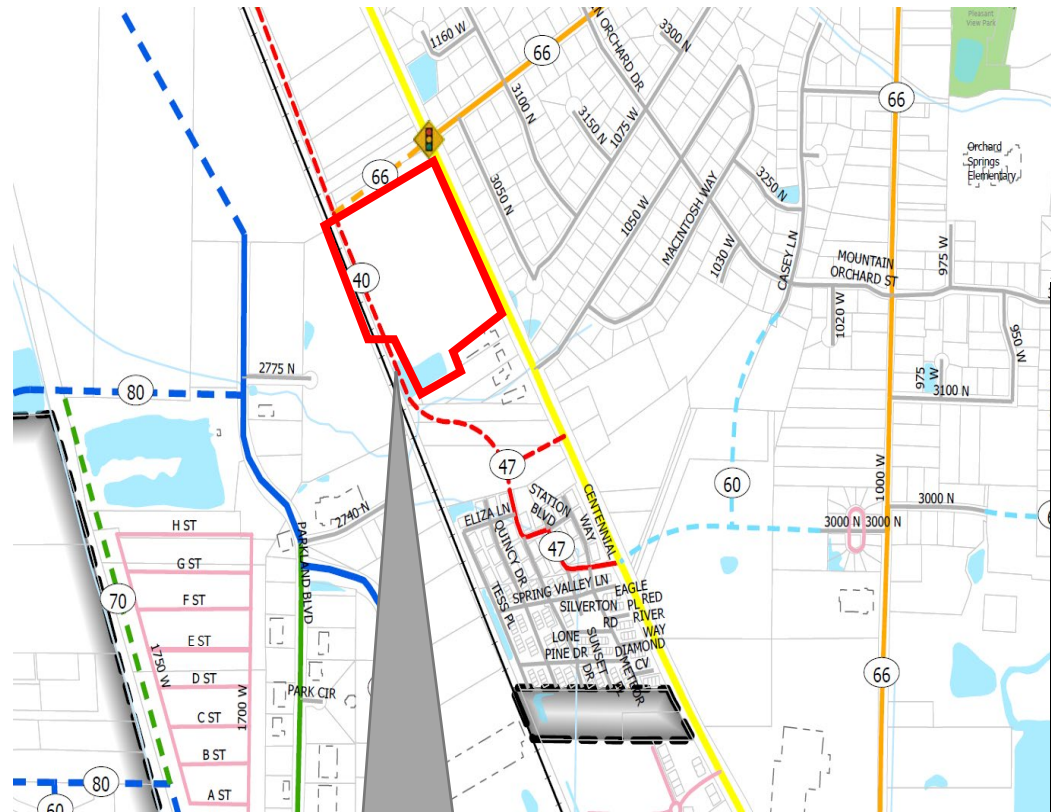

Marginal Road (Future)

CARO

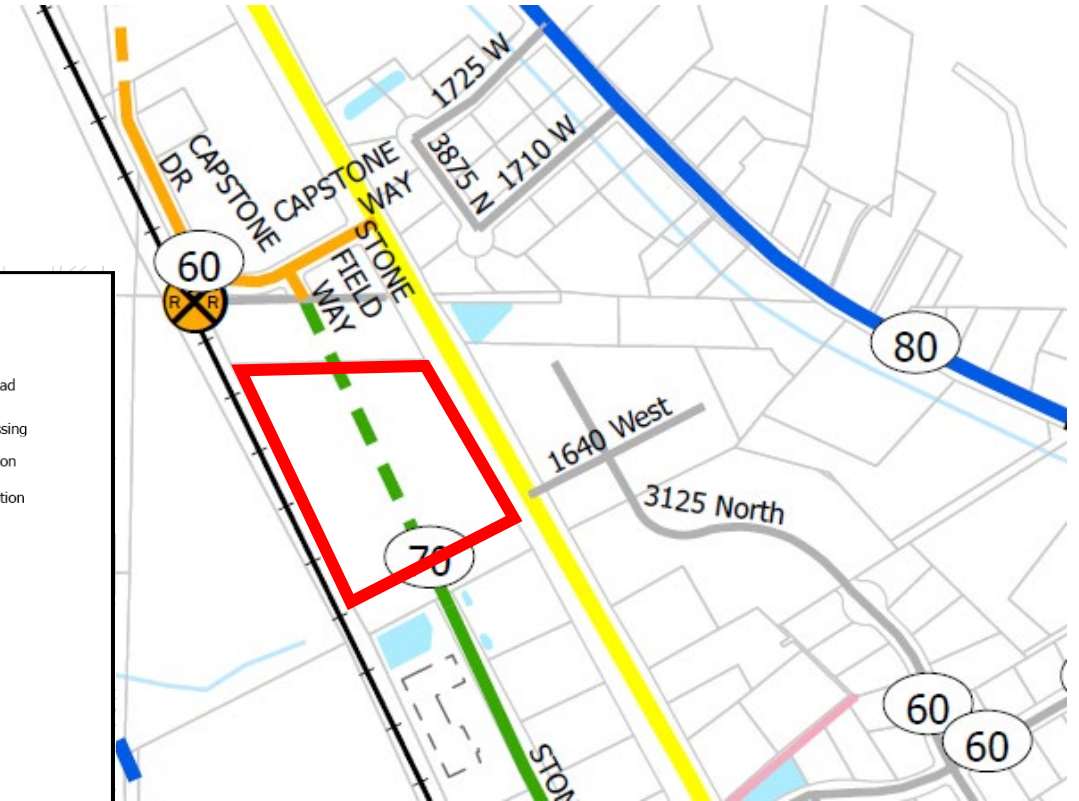

- # Legend
-  Roundabout (Future)
 -  Railroad Crossing (Future)
 -  Existing Farm Access Railroad Crossing
 -  Existing Road Railroad Crossing
 -  Future Signalized Intersection
 -  Existing Signalized Intersection
 -  Railroad
 -  Major Arterial
 -  Minor Arterial
 -  Minor Arterial (Future)
 -  Major Collector
 -  Major Collector (Future)
 -  Minor Collector
 -  Minor Collector (Future)
 -  Marginal Road
 -  Marginal Road (Future)
 -  Local Road
 -  Local Road (Future)
 -  Private
 -  Private (Future)
 -  Streams
 -  Detention Basin
 -  Pleasant View City Parcels
 -  Weber County Parcels
 -  Pleasant View City Boundary
-  ##

Right-of-Way Width
-  ###

Special Condition

V. Projected Traffic

A. Trip Generation

Trip generation for the site was done using The Institute of Transportation Engineers (ITE) *Trip Generation* (10th Edition) handbook. The Bear Mountain Accessories site is planned to include 105,000 sf of manufacturing space and is projected to generate 65 AM and 70 PM peak hour trips and 413 daily trips. The trip generation for the site is shown in Table 3.

Table 3: Trip Generation for Site

Land Use Type	Density (units)	Land Use #	Trip Rate	Trips (veh/hr)	% In	% Out	Trips In (veh/hr)	Trips Out (veh/hr)
AM								
Manufacturing	105,000 sf	140	0.62	65	77%	23%	50	15
PM								
Manufacturing	105,000 sf	140	0.67	70	31%	69%	22	48
Daily								
Manufacturing	105,000 sf	140	3.93	413				

Exactions -

- Imposed by government on development
- Roads & Dedications are a primary type of exaction
- Constitutionally based and overrides any local ordinance.
- Codified in Utah Code § 10-9a-508(1)
 - (1) A municipality may impose an exaction or exactions on development proposed in a land use application, including, subject to Subsection (3), an exaction for a water interest, if:
 - (a) an essential link exists between a legitimate governmental interest and each exaction; and
 - (b) each exaction is roughly proportionate, both in nature and extent, to the impact of the proposed development.

Two Part Test -

1) Essential Nexus

- a) Essential link between government interest and exaction – Nollan v. California Coastal Commission

No nexus here because City's interest in connectivity is not be furthered.

2) Rough Proportionality

- a) Resolves a problem created by the development – B.A.M
- b) Burden on the City to quantify that the exaction will offset the development impact – B.A.M.

No evidence has been provided that the exaction is needed based on the development and/or that it is proportionate to development.

CARO Context Aerial

Approved Rail Spur

205'

CARO

Approved UDOT Access

105'

70' ROW

Approx 46' asphalt

W Pleasant View Dr

Capstone Way

Union Pacific Railroad

Highway 89

Highway 39

1530

1524

1523

1529

1536

1537

1538

1539

1540

1541

1542

1543

1544

1545

1546

1547

1548

1549

1550

1551

1552

1553

1554

1555

1556

1557

1558

1559

1560

1561

1562

1563

1564

1565

1566

1567

1568

1569

1570

1571

1572

1573

1574

1575

1576

1577

1578

1579

1580

1581

1582

1583

1584

1585

1586

1587

1588

1589

1590

1591

1592

1593

1594

1595

1596

1597

1598

1599

1600

1601

1602

1603

1604

1605

1606

1607

1608

1609

1610

1611

1612

1613

1614

1615

1616

1617

1618

1619

1620

1621

1622

1623

1624

1625

1626

1627

1628

1629

1630

1631

1632

1633

1634

1635

1636

1637

1638

1639

1640

1641

1642

1643

1644

1645

1646

1647

1648

1649

1650

1651

1652

1653

1654

1655

1656

1657

1658

1659

1660

1661

1662

1663

1664

1665

1666

1667

1668

1669

1670

1671

1672

1673

1674

1675

1676

1677

1678

1679

1680

1681

1682

1683

1684

1685

1686

1687

1688

1689

1690

1691

1692

1693

1694

1695

1696

1697

1698

1699

1700

1701

1702

1703

1704

1705

1706

1707

1708

1709

1710

1711

1712

1713

1714

1715

1716

1717

1718

1719

1720

1721

1722

1723

1724

1725

1726

1727

1728

1729

1730

1731

1732

1733

1734

1735

1736

1737

1738

1739

1740

1741

1742

1743

1744

1745

1746

1747

1748

1749

1750

1751

1752

1753

1754

1755

1756

1757

1758

1759

1760

1761

1762

1763

1764

1765

1766

1767

1768

1769

1770

1771

1772

1773

1774

1775

1776

1777

1778

1779

1780

1781

1782

1783

1784

1785

1786

1787

1788

1789

1790

1791

1792

1793

1794

1795

1796

1797

1798

1799

1800

1801

1802

1803

1804

1805

1806

1807

1808

1809

1810

1811

1812

1813

1814

1815

1816

1817

1818

1819

1820

1821

1822

1823

1824

1825

1826

1827

1828

1829

1830

1831

1832

1833

1834

1835

1836

1837

1838

1839

1840

1841

1842

1843

1844

1845

1846

1847

1848

1849

1850

1851

1852

1853

1854

1855

1856

1857

1858

1859

1860

1861

1862

1863

1864

1865

1866

1867

1868

1869

1870

1871

1872

1873

1874

1875

1876

1877

1878

1879

1880

1881

1882

1883

1884

1885

1886

1887

1888

1889

1890

1891

1892

1893

1894

1895

1896

1897

1898

1899

1900

1901

1902

1903

1904

1905

1906

1907

1908

1909

1910

1911

1912

1913

1914

1915

1916

1917

1918

1919

1920

1921

1922

1923

1924

1925

1926



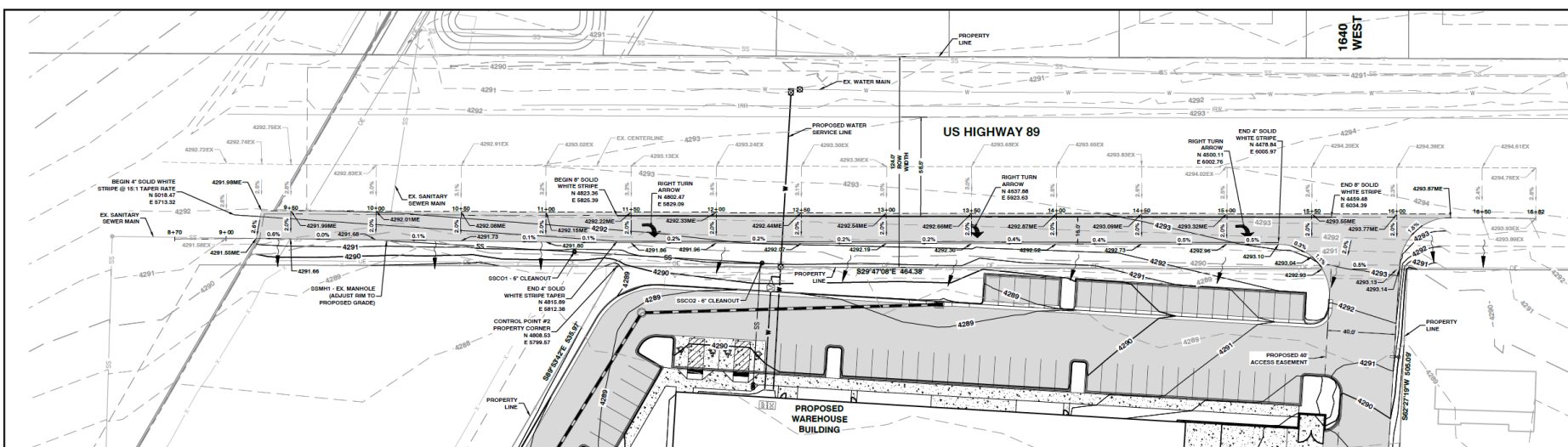

NOTE:
1. TURN LANE TO BE 16' WIDE (MINIMUM) MEASURED FROM EXISTING 4" SOLID WHITE LINE

STRIPING NOTES:
1. STRIPING AND TURN ARROWS SHALL BE WHITE PRE-FORMED THERMO PLASTIC.
2. TAPER SHALL BE 15:1 TO PROVIDE A 180 FT. GAP TO ENTER THE TURN LANE.
3. TURN ARROWS SHALL BE PLACED 20' FROM EACH END AND ONE IN CENTER OF STRIPED TURN LANE.

ABBREVIATION LEGEND:
ME MATCH EXISTING
EX EXISTING GROUND
FFE FINISHED FLOOR ELEVATION
TOS TOP OF STEP
BOS BOTTOM OF STEP
FL FLOWLINE
FG FINISHED GRADE
GB GRADE BREAK
HP HIGH POINT
LP LOW POINT
TOW TOP OF WALL
BOW BOTTOM OF WALL
DS DOWNSPOUT
INV INVERT ELEVATION
TOC TOP OF CURB/TOP OF CONCRETE

BENCHMARK:
WEST QUARTER CORNER SECTION 24, T7N, R2W S.1/4, S.1/4, S.1/4 (TOP OF BRASS CAP) ELEV. = 4278.554

BASIS OF BEARINGS:
THE BASIS OF BEARING IS SOUTH 0°14'12" WEST BETWEEN THE FOUND MONUMENTS AT THE NORTHWEST CORNER AND THE WEST QUARTER CORNER OF SECTION 24, TOWNSHIP 7 NORTH, RANGE 2 WEST, SALT LAKE BASIN AND MICHIGAN. THE SURVEY CONTROL WAS ESTABLISHED WITH GPS FROM THE UTAH STATE SURVEY SYSTEM. THE GPS DATA WAS MEASURED ON THE UTAH STATE PLANE CENTRAL UTM NAD83 SYSTEM AND WAS THEN PROJECTED TO A LOCAL GRID SYSTEM FOR THIS SURVEY.

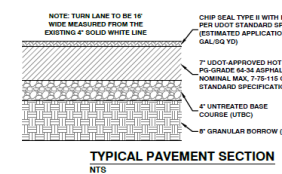
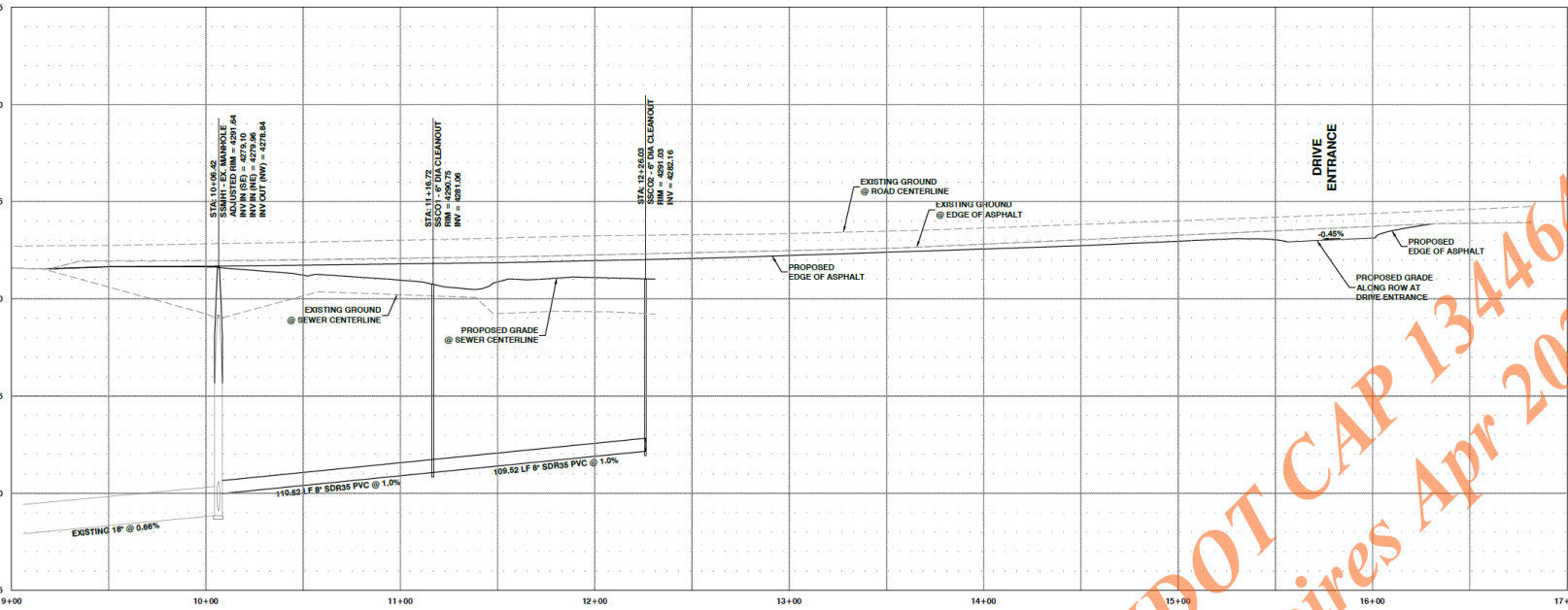

LEGEND:
PROPERTY BOUNDARY
PROPOSED EASEMENT
PROPOSED SLOPE ELEVATION
PROPOSED SPOT
FLOW DIRECTION
PROPOSED ASPHALT PAVEMENT
EXISTING MAJOR CONTOURS
EXISTING MINOR CONTOURS
PROPOSED MAJOR CONTOURS
PROPOSED MINOR CONTOURS
PROPOSED SAWCUT
PROPOSED SANITARY SEWER
PROPOSED WATER SERVICE
EXISTING STORM PIPE & MANHOLE
PROPOSED STORM PIPE W/ INLET
EXISTING OVERHEAD POWER LINE
EXISTING SANITARY SEWER LINE
EXISTING STORM SEWER LINE
EXISTING POWER LINE
EXISTING TELEPHONE LINE
EXISTING POWER POLE
EXISTING GUY WIRE
EXISTING LIGHT POLE

UDOT CAP 134464 Expires Apr 2024

CALL UTILITY NOTIFICATION CENTER OF UTAH
1-800-662-4111

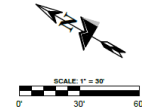

PRELIMINARY
NOT FOR
CONSTRUCTION

REVISION #	DESCRIPTION	DATE	DESIGNED BY	REVIEWED BY
1	ADDRESS BOOK COMMENTS	3/14/2023	PCW	PCW
2				
3				
4				
5				
6				
7				

PROJECT NAME & LOCATION:
BEAR MOUNTAIN ACCESSORIES
PLEASANT VIEW CITY, UTAH
OWNER:
BEAR MOUNTAIN ACCESSORIES
DRAWING NAME:
ROAD PLAN & PROFILE

PROJECT #: 22-032
DATE: 3/24/23
SHEET NUMBER: C4.1
10 OF 12

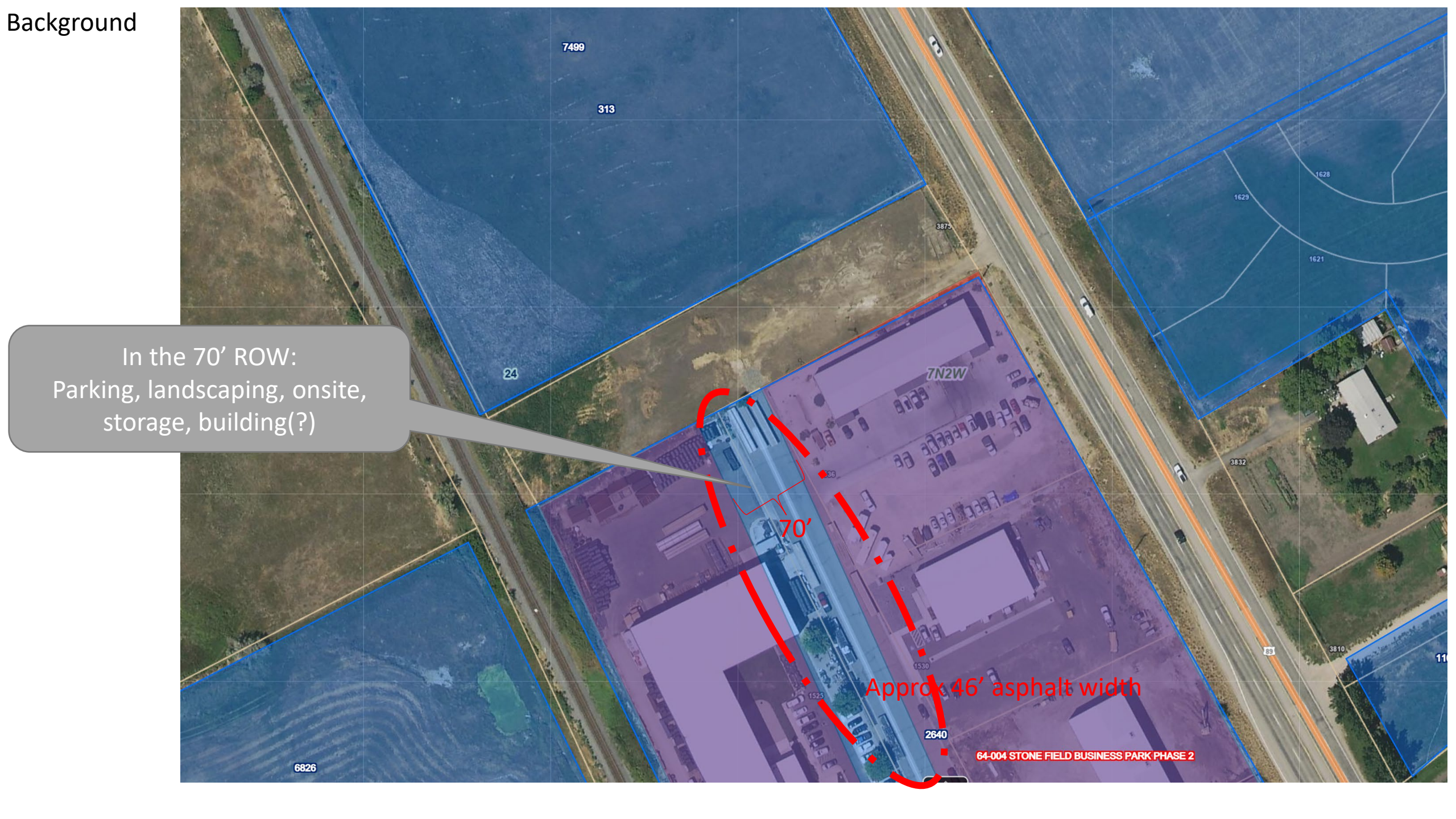

Background

In the 70' ROW:
Parking, landscaping, onsite,
storage, building(?)