



Snow Canyon State Park

New Restroom Facility Proposal

HCAC, November 28, 2023

Overview: Snow Canyon State Park is proposing the installation of a new restroom facility on the south end of the park, east of the Scout Cave parking lot (see Images 1 and 2). The restroom would be a flush facility and require a septic tank and leach field.

Permanent Take: The restroom would be 18' x 21' (378 sq ft) including a partial sidewalk around the perimeter for custodial access (Image 3).

Temporary Take: Installation of the the septic tank and leach field would be to the southwest of the proposed facility. The leach field is still in the design phase, however, temporary impacts are estimated as follows:

Water line to restroom (would mostly follow existing hiking trail): 150' x 3' (450 sq ft)

Concrete septic tank: 5' x 10' (50 sq ft)

Septic drain field: 5' x 200' (1,100 sq ft)

Total temporary disturbance = Approximately 1,600 sq ft.

Image 1: Aerial view of proposed restroom facility location.

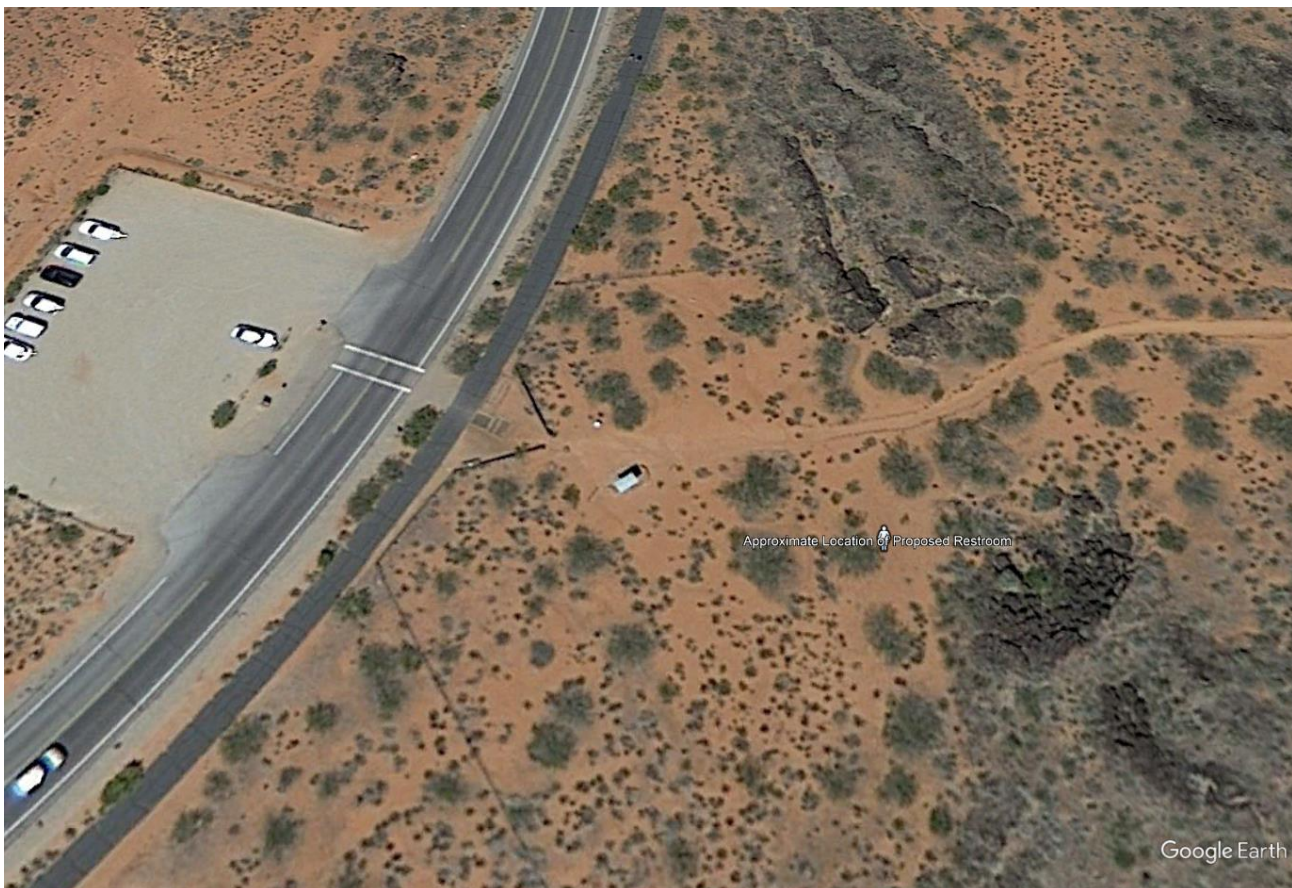



Snow Canyon State Park
New Restroom Facility Proposal
HCAC, November 28, 2023

Image 2: Proposed location of facility viewed from the existing Scout Cave trail.





Snow Canyon State Park
New Restroom Facility Proposal
HCAC, November 28, 2023

Image 3: Proposed style and footprint (18' x 21') of restroom facility and walkway.

