

# MIDA Board Update

October 19, 2023

Expanded Excellence  
*Evolving The Region's Future...*











- A** DORMITORY
- B** DAYCARE/TRANSIT HUB
- C** MARINA AUE'S
- D** WORKFORCE APARTMENTS
- E** RENTAL TOWNHOMES
- F** COMMUNITY CLUBHOUSE AND POOL
- G** DOG PARK
- H** PLAY AREA/PLAYGROUNDS
- I** PLAY LAWN
- J** PID AND COUNTY BUILDING
- K** EVENT PARKING (400 SPACES)
- L** SYNTHETIC TURF PLAY FIELDS
- M** RESTROOMS/MAINTENANCE
- N** PICNIC PAVILIONS
- O** CONVENIENCE STORE
- P** GAS PUMPS
- Q** BOAT/TRAILER/RV PARKING
- R** PREFERRED FIELD (ADA) AND DORMITORY PARKING
- S** LANDSCAPE BERMS
- T** DETENTION
- U** U.S. HIGHWAY 40
- V** STATE ROUTE 319
- W** SOUTH PORTAL ACCESS TO/ FROM MAYFLOWER VILLAGE
- X** ACCESS TO STATE PARK
- Y** LOOK-OUT/GAZEBO
- Z** WARM-UP/PRACTICE FIELD



# Conservation Easement Boundary Map

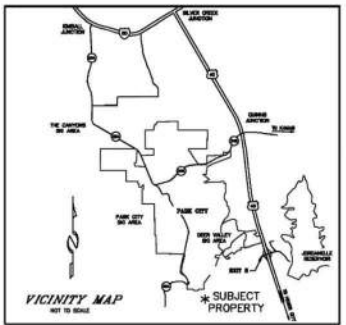
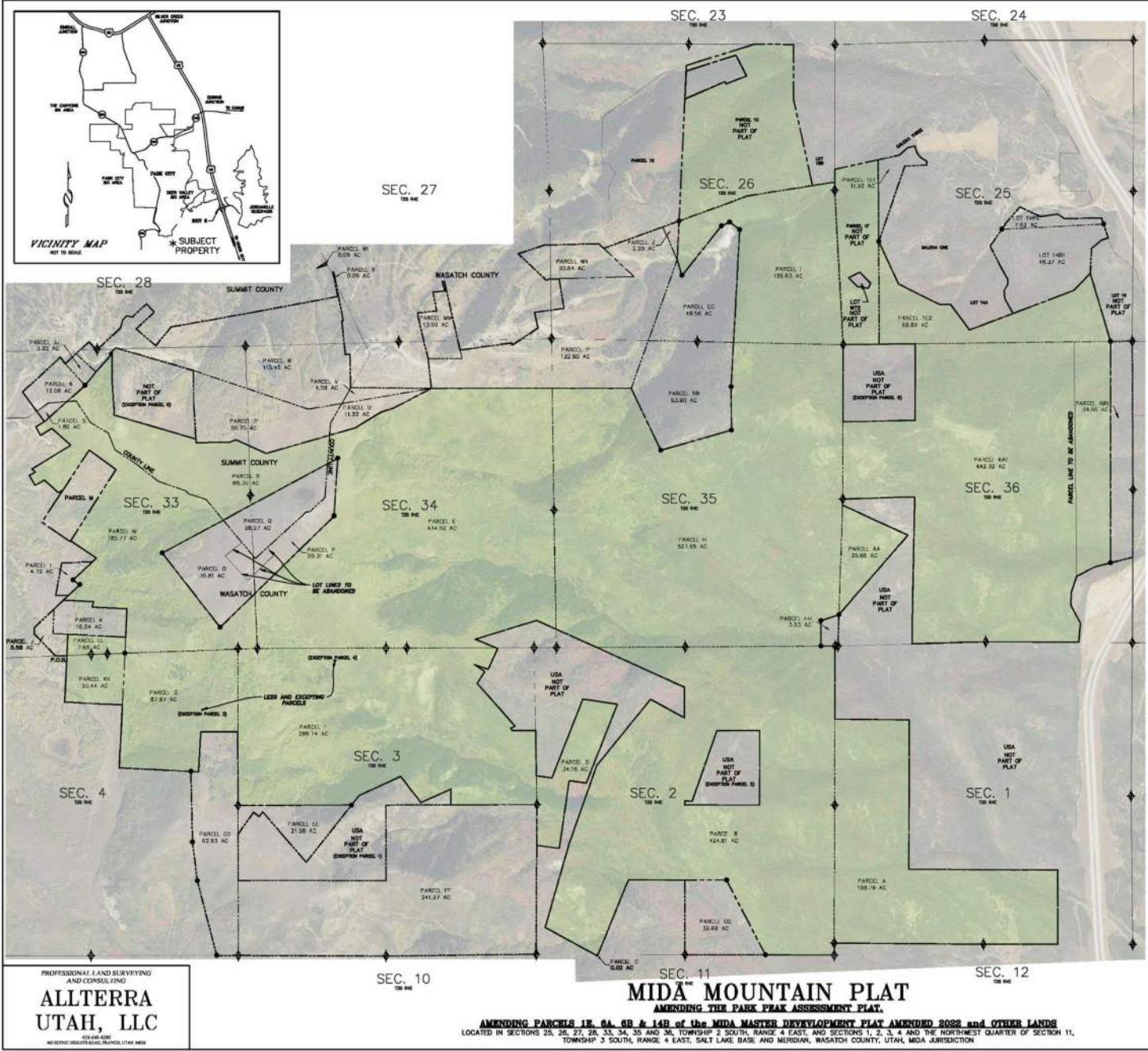

PROFESSIONAL LAND SURVEYING  
AND CONSULTING  
**ALLTERRA**  
UTAH, LLC  
474 N. 400 W.  
MIDWAY, UTAH 84049

**MIDA MOUNTAIN PLAT**  
AMENDING THE PARK PEAK ASSESSMENT PLAT.  
AMENDING PARCELS 1E, 8A, 8B & 14B of the MIDA MASTER DEVELOPMENT PLAT AMENDED 2022 and OTHER LANDS  
LOCATED IN SECTIONS 25, 26, 27, 28, 33, 34, 35 AND 36, TOWNSHIP 2 SOUTH, RANGE 4 EAST, AND SECTIONS 1, 2, 3, 4 AND THE NORTHWEST QUARTER OF SECTION 11,  
TOWNSHIP 3 SOUTH, RANGE 4 EAST, SALT LAKE BASE AND MERIDIAN, WASATCH COUNTY, UTAH, MIDA JURISDICTION

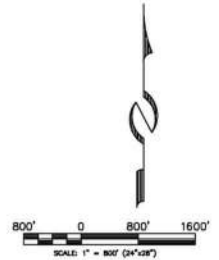

LEGEND  
Found Section monument  
(As-Noted and/or as per Records of Survey 2003, 2004, 2014 and 2018)  
Not-Found Section monument  
(As-Noted)  
Set 5/8" rebar w/ no "ALLTERRA UTAH" (Unless noted otherwise)

1/16/20 SHEET 2 OF 14  
RECORDED  
STATE OF UTAH, COUNTY OF WASATCH, AND FILED  
AT THE REQUEST OF \_\_\_\_\_  
DATE \_\_\_\_\_ TIME \_\_\_\_\_ BOOK \_\_\_\_\_ PAGE \_\_\_\_\_  
FEE \_\_\_\_\_ RECORDER \_\_\_\_\_ ENTRY NO. \_\_\_\_\_

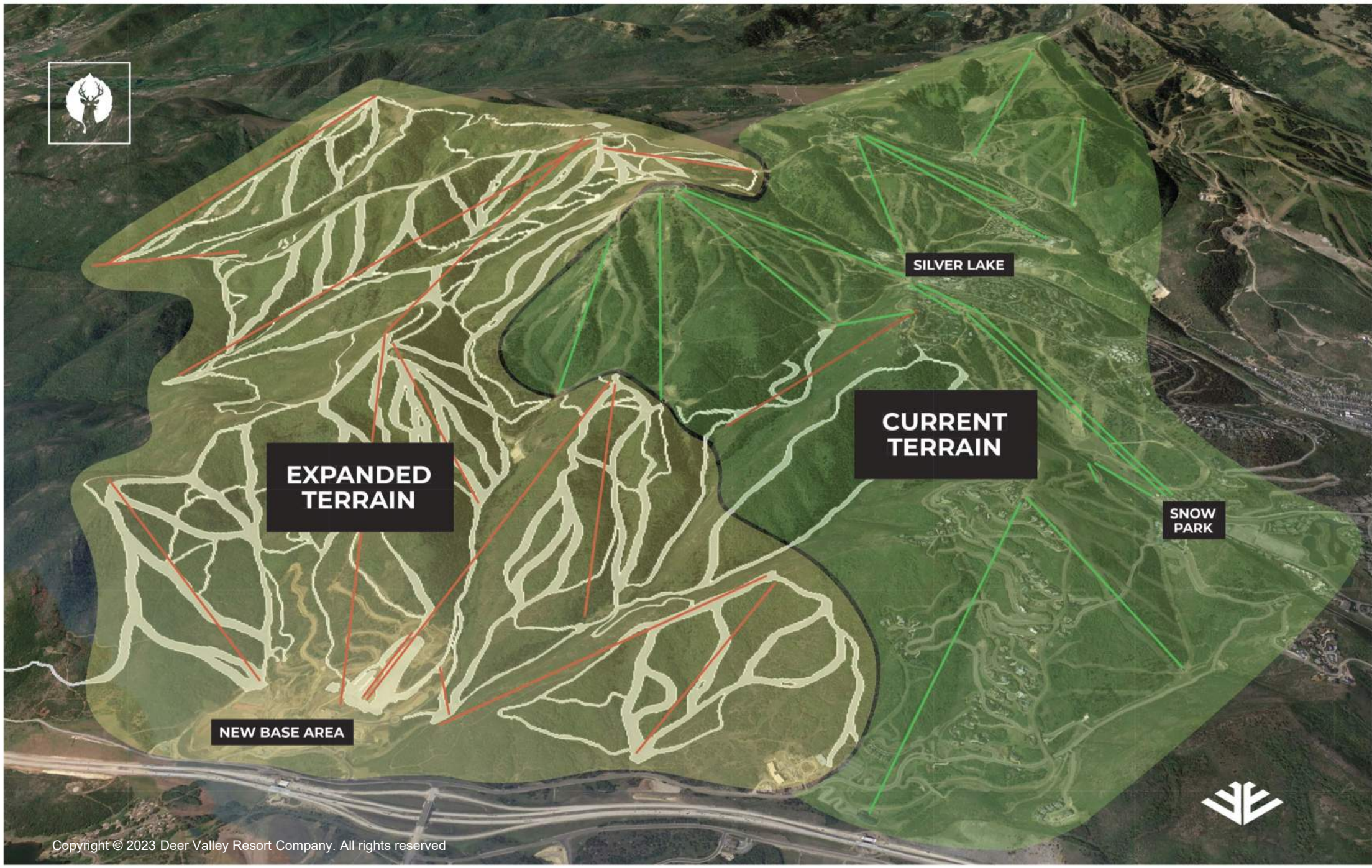

**EXPANDED  
TERRAIN**

**CURRENT  
TERRAIN**

**SILVER LAKE**

**SNOW  
PARK**

**NEW BASE AREA**







Legend

- Planned Lifts
- Existing Ski Runs
- Planned Beginner Runs
- Planned Intermediate Runs
- Planned Advanced/Expert Runs
- Planned Restaurants
- Planned Ski Patrol Stations

Expanded Terrain

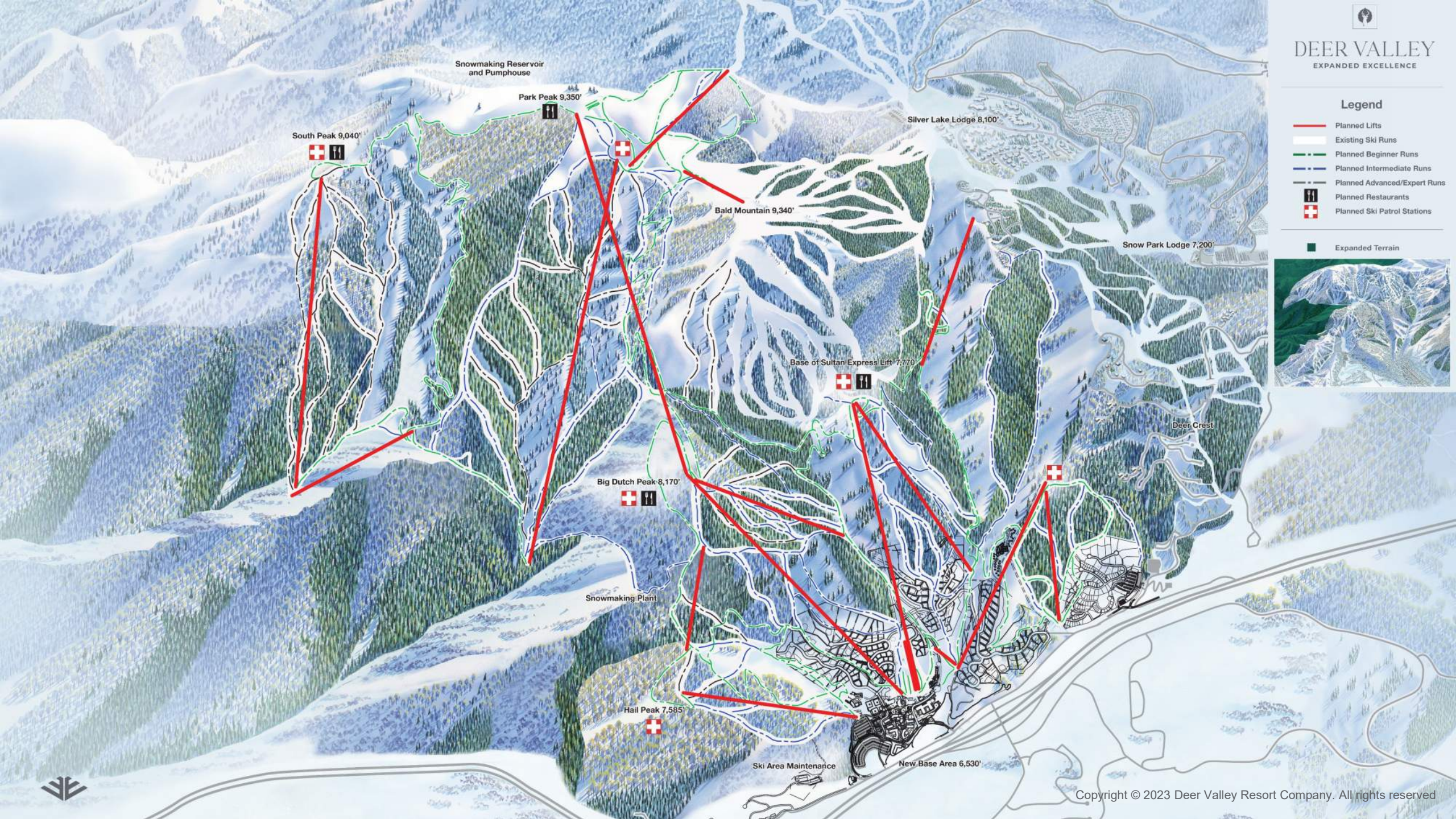

Snowmaking Reservoir and Pumphouse

Park Peak 9,350'

Silver Lake Lodge 8,100'

South Peak 9,040'

Bald Mountain 9,340'

Snow Park Lodge 7,200'

Base of Sultan Express Lift 7,770'

Deer Crest

Big Dutch Peak 8,170'

Snowmaking Plant

Hall Peak 7,585'

Ski Area Maintenance

New Base Area 6,530'









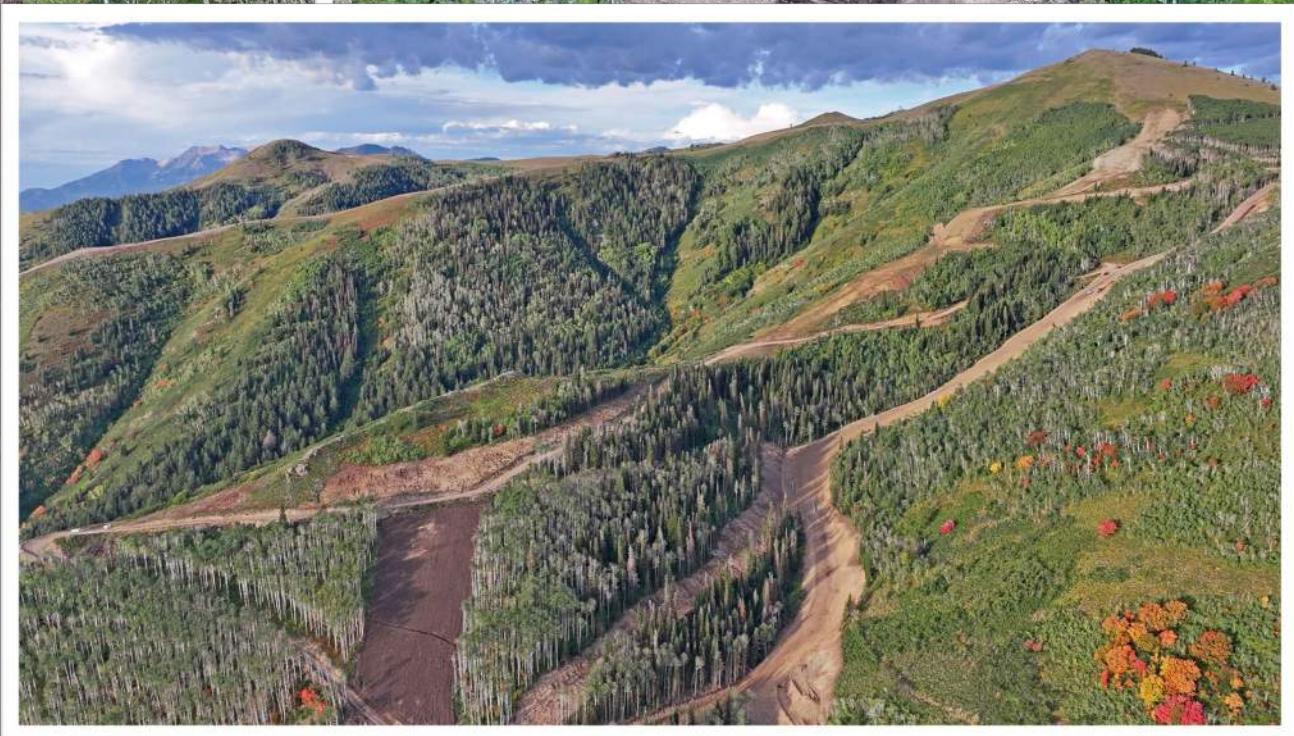



Expanded Excellence  
*Evolving The Region's Future...*

