SOUTH SALT LAKE
CITY ON THE MOVE

CITY COUNCIL

MEMBERS:
LEANNE HUFF
COREY THOMAS
SHARLA BYNUM
PORTIA MILA
SHANE SIWIK
NATALIE PINKNEY
CLARISSA WILLIAMS

ARIEL ANDRUS
CITY RECORDER
220 E MORRIS AVE
SUITE 200
SOUTH SALT LAKE
UTAH
84115
P 801.483.6019
F 801.464.6770

South Salt Lake City Council
REGULAR MEETING AGENDA

Public notice is hereby given that the South Salt Lake City Council will hold a Regular Meeting on **Wednesday, September 13, 2023,** in the City Council Chambers, 220 East Morris Avenue, Suite 200, commencing at **7:00 p.m.,** or as soon thereafter as possible.

To watch the meeting live click the link below to join:
https://zoom.us/j/93438486912

Watch recorded City Council meetings at youtube.com/@SouthSaltLakeCity

Conducting	Portia Mila, District 4
Council Chair	Sharla Bynum
Sergeant at Arms	South Salt Lake PD

Opening Ceremonies

1. Welcome/Introductions	Portia Mila
2. Serious Moment of Reflection/ Pledge of Allegiance	Sharla Bynum

Approval of Minutes

August 23rd, Work Meeting
August 23rd, Regular Meeting

No Action Comments

1. Scheduling — City Recorder
2. Public Comments/Questions
   a. Response to Comments/Questions
   (at the discretion of the conducting Council Member)
3. Mayor Comments
4. City Attorney Comments
5. City Council Comments

Action Items

Unfinished Business

1. A Resolution of the South Salt Lake City Council Approving Execution of an Interlocal Cooperation Agreement with the City of Millcreek for the Installation and Maintenance of a Shared Municipal Welcome Sign at Approximately 1000 West Meadowbrook Expressway. — Sharen Hauri

Motion for Closed Meeting

Adjourn

Posted September 8, 2023

See page two for continuation of Agenda

Those needing auxiliary communicative aids or other services for this meeting should contact Ariel Andrus at 801-483-6019, giving at least 24 hours' notice.

In accordance with State Statute and Council Policy, one or more Council Members may be connected electronically.

Public Comments/Question Policy

Time is made available for anyone in the audience to address the Council and/or Mayor concerning matters pertaining to City business. When a member of the audience addresses the Council and/or Mayor, they will come to the podium and state their name and City they reside. The Public will be asked to limit their remarks/questions to three (3) minutes each. The conducting Council Member shall have discretion as to who will respond to a comment/question. In all cases the criteria for response will be that comments/questions must be pertinent to City business, that there are no argumentative questions and no personal attacks. Some comments/questions may have to wait for a response until the next regular council meeting. The conducting Council Member will inform a citizen when they have used the allotted time. Grievances by City employees must be processed in accordance with adopted personnel rules.

Have a question or concern? Call the connect line 801-464-6757 or email connect@sslc.gov

RESOLUTION NO. R2023-_____

A RESOLUTION OF THE SOUTH SALT LAKE CITY COUNCIL APPROVING EXECUTION OF AN INTERLOCAL COOPERATION AGREEMENT WITH THE CITY OF MILLCREEK FOR THE INSTALLATION AND MAINTENANCE OF A SHARED MUNICIPAL WELCOME SIGN AT APPROXIMATELY 1000 WEST MEADOWBOOK EXPRESSWAY.

WHEREAS, the City of South Salt Lake (the "City") and the City of Millcreek ("Millcreek") are "public agencies" as defined by the Utah Interlocal Cooperation Act, UTAH CODE §§ 11-13-101 to -608, and are therefore authorized to enter into an Agreement to act jointly and cooperatively in a manner that will enable them to make the most efficient use of their resources and powers; and

WHEREAS, the City and Millcreek desire to install a welcome sign at approximately 1000 W Meadowbrook Expressway as further detailed in the attached Interlocal Cooperation Agreement (the "Agreement"), which is attached hereto as Exhibit A and incorporated herein by this reference; and

WHEREAS, the Agreement further details how the costs and maintenance responsibilities will be apportioned between the City and Millcreek, indicating that Millcreek will be responsible for installation and maintenance of the sign and the City will reimburse Millcreek 50% of the purchase, installation and maintenance costs;

WHEREAS, the Millcreek Council met in regular session on July 25, 2023, and considered and approved the Agreement; and

WHEREAS, Utah Code §11-13-202.5 requires the City Council to approve any interlocal agreement that provides for the City to acquire or construct a facility or improve real property; and

WHEREAS, the City now desires to enter into an interlocal cooperation agreement with Millcreek, as more fully described in the Interlocal Agreement;

NOW THEREFORE BE IT RESOLVED, by the City Council of the City of South Salt Lake, that pursuant to the Interlocal Cooperation Act it approves the interlocal cooperation agreement in the attached "Exhibit A," and authorizes the Mayor to sign on behalf of the City.

The effective date of the Agreement shall be the date as indicated in the Agreement.

(signatures appear on separate page)

APPROVED AND ADOPTED by the South Salt Lake City Council, South Salt Lake, Utah, on this ____ day of _____, 2023.

BY THE CITY COUNCIL:

_____
Sharla Bynum
Council Chair

City Council Vote as Recorded:

Bynum	_____
Huff	_____
Mila	_____
Pinkney	_____
Siwik	_____
Thomas	_____
Williams	_____

ATTEST:

_____
Ariel Andrus
City Recorder

EXHIBIT A

Interlocal Cooperation Agreement between the City of South Salt Lake and the City of Millcreek for installation and maintenance of a shared municipal welcome sign at approximately 1000 West Meadowbrook Expressway

City of Millcreek

Presented By

YESCO®

Salt Lake Region

Salt Lake Office
1605 South Gramercy Road
Salt Lake City, UT 84104
801-487-8481

Version

OPY-54599-R0 / 03.30.2023
OPY-54599-R1 / 04.07.2023
OPY-54599-R2 / 06.19.2023
OPY-54599-R3 / 07.06.2023

Address

Francis Lilly
City of Millcreek
3330 South 1300 East
Millcreek UT 84106

TYPOGRAPHY NOTE

All vertical typography dimensions specified in this package are based upon the measurement from the baseline to the cap-line of an uppercase letter 'i'. The height of descenders and ascenders, below and above the baseline and cap-line respectively, are not included in the measurements unless specifically noted.

COLOR MATCHING NOTE

Colors specified in this package are to match vendor supplied physical samples. Colors chosen based upon how they appear on a computer monitor or printed media are not guaranteed to match.

PRODUCTION NOTE

The PDF format of this package may contain graphics which have been down-sampled for proofing purposes and should not be used for production purposes. Source files for this package are available upon request for production purposes.

IF THIS COPY IS VISIBLE ON PHYSICAL PRINTS IT MAY INDICATED THAT ARTWORK HAS BEEN PRINTED "TO FIT" - MEASUREMENTS TAKEN USING A SCALE RULER MAY NOT BE ACCURATE.

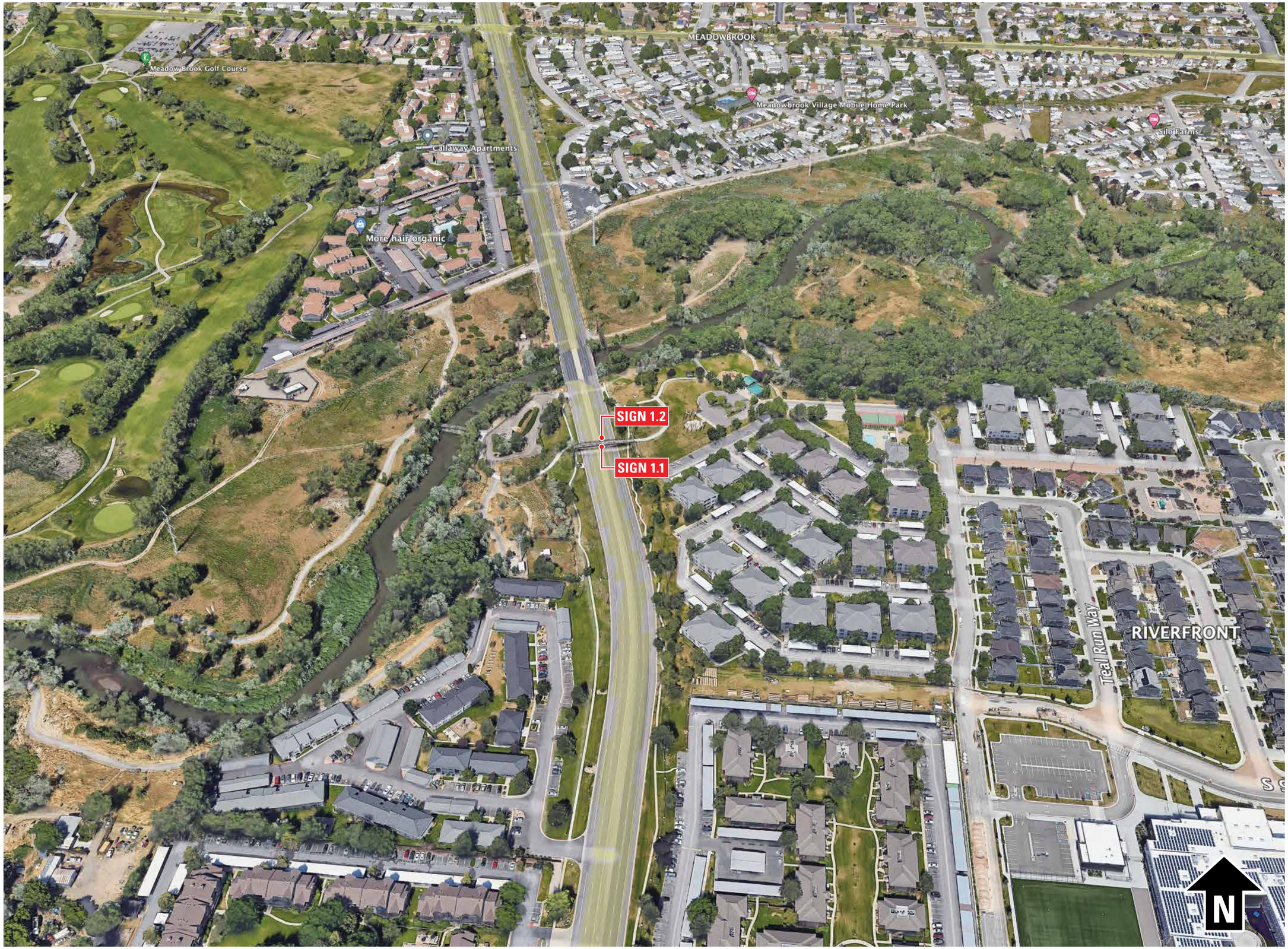

YESCO

DESIGN

1605 South Gramercy Rd.
Salt Lake City, UT 84104
801.487.8481

www.yesco.com

© 2022 YESCO LLC. All right reserved

This drawing was created to assist you in visualizing our proposal. The original ideas herein are the property of YESCO LLC. Permission to copy or revise this drawing can only be obtained through a written agreement with YESCO.
The colors shown are only approximated on any computer monitor, inkjet or laser print. The final product may vary slightly in color from your computer monitor or print.

This sign is installed in accordance with the requirements of Article 600 of the National Electrical Code and / or other applicable local codes. This includes proper grounding and bonding of the sign.

Revisions

No.	Date / Description
Org.	2023.03.31
1	2023.04.07 / no chg [LC]
2	2023.06.19 / no chg [LC]
3	2023.07.06 / no chg [LC]

JO #

Approval

A/E Sign / Date

Client Sign / Date

City of Millcreek
3330 South 1300 East
Millcreek UT 84106

Acct. Exec: Dan Pace
Designer: Larry Cohen

OPY-54599 R3

LOC 0.1

IF THIS COPY IS VISIBLE ON PHYSICAL PRINTS IT MAY INDICATED THAT ARTWORK HAS BEEN PRINTED "TO FIT" - MEASUREMENTS TAKEN USING A SCALE RULER MAY NOT BE ACCURATE.

SCOPE OF WORK
MANUFACTURE & INSTALL ***ONE [1]*** SET OF FLAT CUT OUT LOGOS / LETTERS MOUNTED TO RAILS & MOUNTED TO EITHER SIDE OF BRIDGES STEEL STRUCTURE.

PERMITTING SIGN AREA: **188.5 FT²**

2 SIDE VIEW
SCALE: 1/4" = 1'-0"

1 **SIGN TYPE 1** - FRONT VIEW
SCALE: 1/4" = 1'-0"

2" square tube supports secured to existing crossbar supports. Painted SW YESCO Duranodic.

Routed 3mm ACM panels:
- South Salt Lake [White ACM w/ digital print [in house].
- WELCOME [White ACM].
- MILCREEK [White ACM w/ Digital print [in house].

Mount to tube supports.

EXISTING CONDITION

ART SUPERIMPOSED ON PHOTO - SHOWN AT APPROXIMATE RELATIVE SCALE

YESCO

DESIGN

1605 South Gramercy Rd.
Salt Lake City, UT 84104
801.487.8481

www.yesco.com

© 2022 YESCO LLC. All right reserved

This drawing was created to assist you in visualizing our proposal. The original ideas herein are the property of YESCO LLC. Permission to copy or revise this drawing can only be obtained through a written agreement with YESCO.
The colors shown are only approximated on any computer monitor, inkjet or laser print. The final product may vary slightly in color from your computer monitor or print.

This sign is installed in accordance with the requirements of Article 600 of the National Electrical Code and / or other applicable local codes. This includes proper grounding and bonding of the sign.

Revisions

No.	Date / Description
Org.	2023.03.31
R1	2023.04.04 / no chg [LC]
R2	2023.06.19 / no chg [LC]
R3	2023.07.06 / no chg [LC]
R4	---
R5	---
R6	---
R7	---
R8	---
R9	---

JO #

Approval

A/E Sign / Date

Client Sign / Date

City of Millcreek
3330 South 1300 East
Millcreek UT 84106

Acct. Exec: Dan Pace
Designer: Larry Cohen

OPY-54599 **R3**

ART 1.0

IF THIS COPY IS VISIBLE ON PHYSICAL PRINTS IT MAY INDICATED THAT ARTWORK HAS BEEN PRINTED "TO FIT" - MEASUREMENTS TAKEN USING A SCALE RULER MAY NOT BE ACCURATE.

SCOPE OF WORK
MANUFACTURE & INSTALL ***ONE [1]*** SET OF FLAT CUT OUT LOGOS / LETTERS MOUNTED TO RAILS & MOUNTED TO EITHER SIDE OF BRIDGES STEEL STRUCTURE.

PERMITTING SIGN AREA: **194.7 FT²**

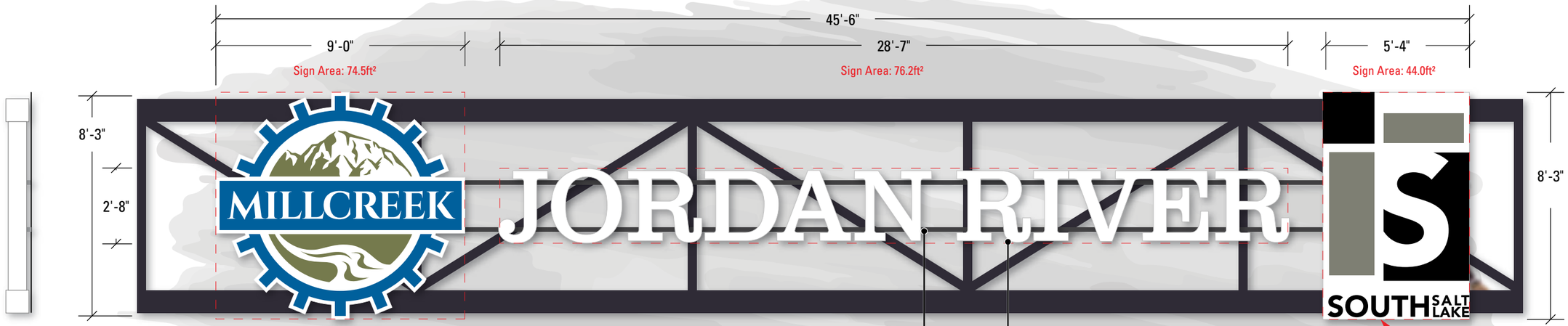

2 SIDE VIEW
SCALE: 1/4" = 1'-0"

1 **SIGN TYPE 1** - FRONT VIEW
SCALE: 1/4" = 1'-0"

2" square tube supports secured to existing crossbar supports. Painted SW YESCO Duranodic.

Routed 3mm ACM panels:
- South Salt Lake [White ACM w/ digital print [in house].
- COME BACK SOON [White ACM].
- MILCREEK [White ACM w/ Digital print [in house].

Mount to tube supports.

DOTTED LINE INDICATES SIGN AREA

EXISTING CONDITION

ART SUPERIMPOSED ON PHOTO - SHOWN AT APPROXIMATE RELATIVE SCALE

YESCO

DESIGN

1605 South Gramercy Rd.
Salt Lake City, UT 84104
801.487.8481

www.yesco.com

© 2022 YESCO LLC. All right reserved

This drawing was created to assist you in visualizing our proposal. The original ideas herein are the property of YESCO LLC. Permission to copy or revise this drawing can only be obtained through a written agreement with YESCO.
The colors shown are only approximated on any computer monitor, inkjet or laser print. The final product may vary slightly in color from your computer monitor or print.

This sign is installed in accordance with the requirements of Article 600 of the National Electrical Code and / or other applicable local codes. This includes proper grounding and bonding of the sign.

Revisions

No.	Date / Description
Org.	2023.03.31
R1	2023.04.04 / no chg [LC]
R2	2023.06.19 / come back soon [LC]
R3	2023.07.06 / jordan river [LC]
R4	---
R5	---
R6	---
R7	---
R8	---
R9	---

JO #

Approval

A/E Sign / Date

Client Sign / Date

City of Millcreek
3330 South 1300 East
Millcreek UT 84106

Acct. Exec: Dan Pace
Designer: Larry Cohen

OPY-54599 **R3**

ART 2.0