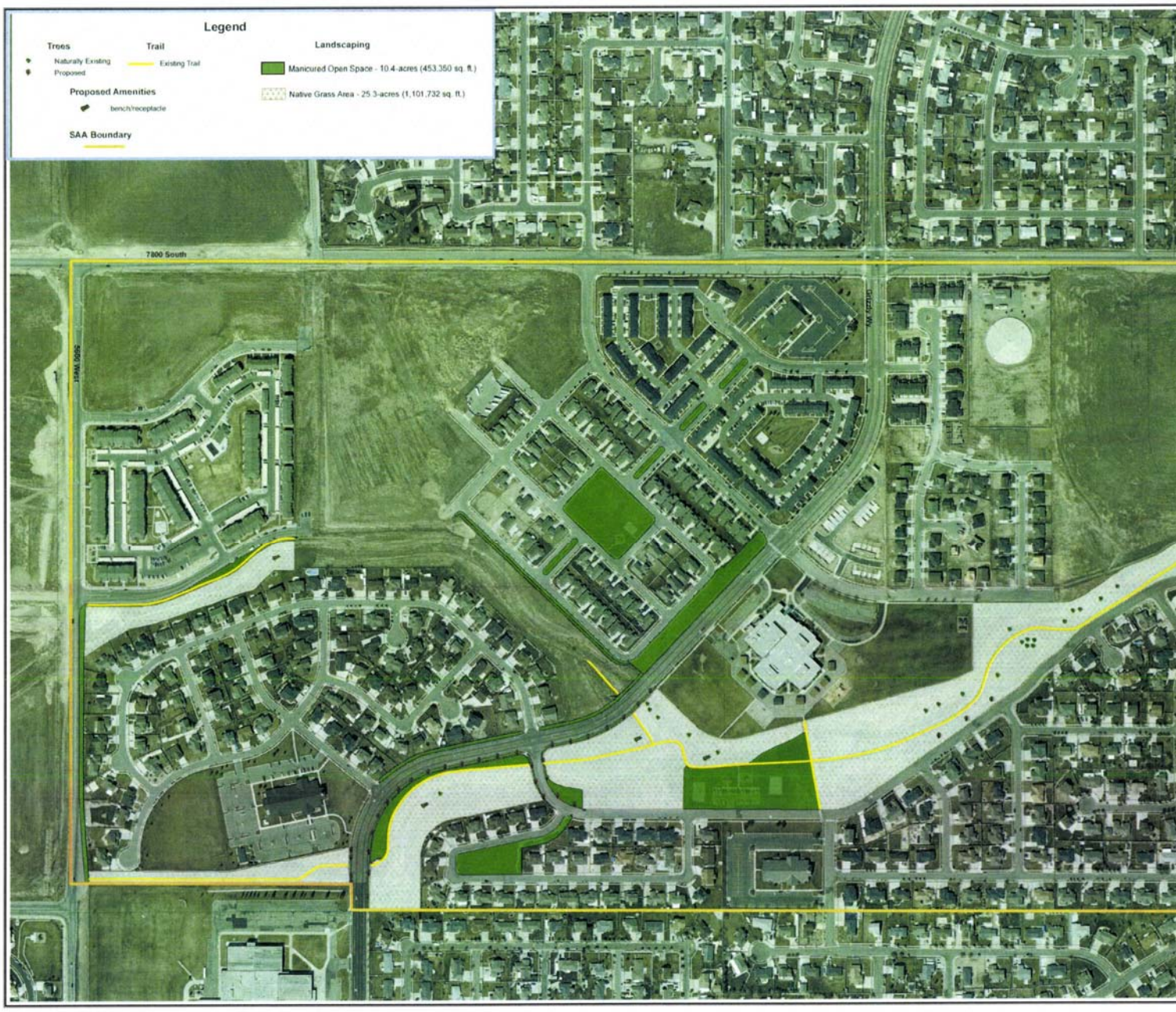

Stone Creek Assessment Area - Year 1

0 190 380 760 1,140 1,520 Feet

T:\Planning & Zoning\`Users Sub-Folders\- PROJECTS -\Maps-Pics\St