

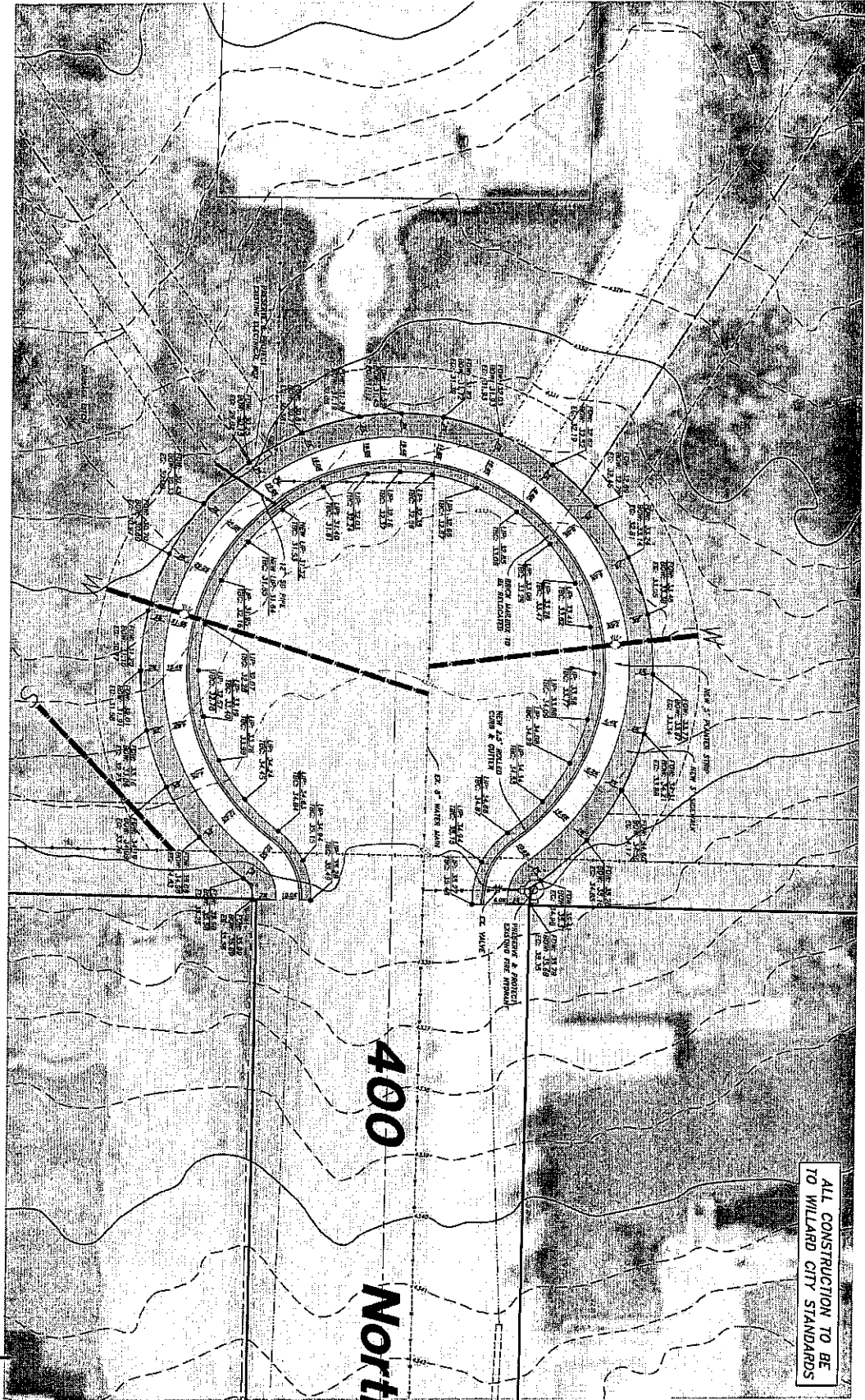

# JWP SUBDIVISION

CUL-DE-SAC EXHIBIT



ALL CONSTRUCTION TO BE TO WILLARD CITY STANDARDS

**Engineer's Notice to Contractors**  
 The existence and location of any underground utility pipes or structures shown on this plan have been assumed from records and field investigation and should be confirmed by the contractor, owner or other person of the Engineer's representation. The engineer is not responsible for any damage to any utility lines shown, and any of record or field data is not to be taken.

**NOTICE**  
 THIS PLAN WAS PREPARED BY THE ENGINEER AND SURVEYOR IN ACCORDANCE WITH THE PROFESSIONAL STANDARDS OF THE STATE OF UTAH. THE ENGINEER AND SURVEYOR HAS CONDUCTED A VISUAL INSPECTION OF THE SITE AND HAS FOUND IT TO BE IN ACCORDANCE WITH THE INFORMATION PROVIDED THEREON. THE ENGINEER AND SURVEYOR HAS NOT CONDUCTED A FIELD SURVEY OF THE SITE AND HAS NOT OBSERVED THE CONSTRUCTION OF THE PROJECT. THE ENGINEER AND SURVEYOR IS NOT RESPONSIBLE FOR ANY DAMAGE TO ANY UTILITY LINES SHOWN, AND ANY OF RECORD OR FIELD DATA IS NOT TO BE TAKEN.

**GENERAL LEGEND**  
 1/4" = 1' = 10'  
 1/8" = 1' = 10'  
 1/16" = 1' = 10'  
 1/32" = 1' = 10'  
 1/64" = 1' = 10'

SCALE: 1" = 10'  
 NORTH ARROW

Sheet	1
of	1
Block	1

CUL-DE-SAC EXHIBIT FOR  
**JWP SUBDIVISION**  
 400 NORTH US HWY 89  
 WILLARD CITY, BOX ELDER COUNTY, UT

Drawn By: BE Date: 06/25/17  
 Checked By: \_\_\_\_\_  
 Approved By: \_\_\_\_\_  
 Scale: 1" = 10'  
 Drawing File: 17-1091606-91-17  
 JOB NUMBER: 17-103

**HANSEN & ASSOCIATES, INC.**  
 Consulting Engineers and Land Surveyors  
 530 North West Street, Brigham, Utah 84302  
 Visit us at [www.hansen.net](http://www.hansen.net)  
 Brigham City, Ogden, Layton  
 (435) 733-3461 (801) 506-1600 (435) 523-4172  
 Celebrating 85 Years of Business

No.	Date	By	Revisions