

STOP ATTENTION!!!
Now entering Draper City
protected open space

- No Motorized Vehicles
- No Shooting or Hunting
- No Dumping
- No Camping
- No Smoking or Camp Fires

**VIOLATORS WILL BE PROSECUTED
TO REPORT VIOLATIONS
CALL 801-840-4000**

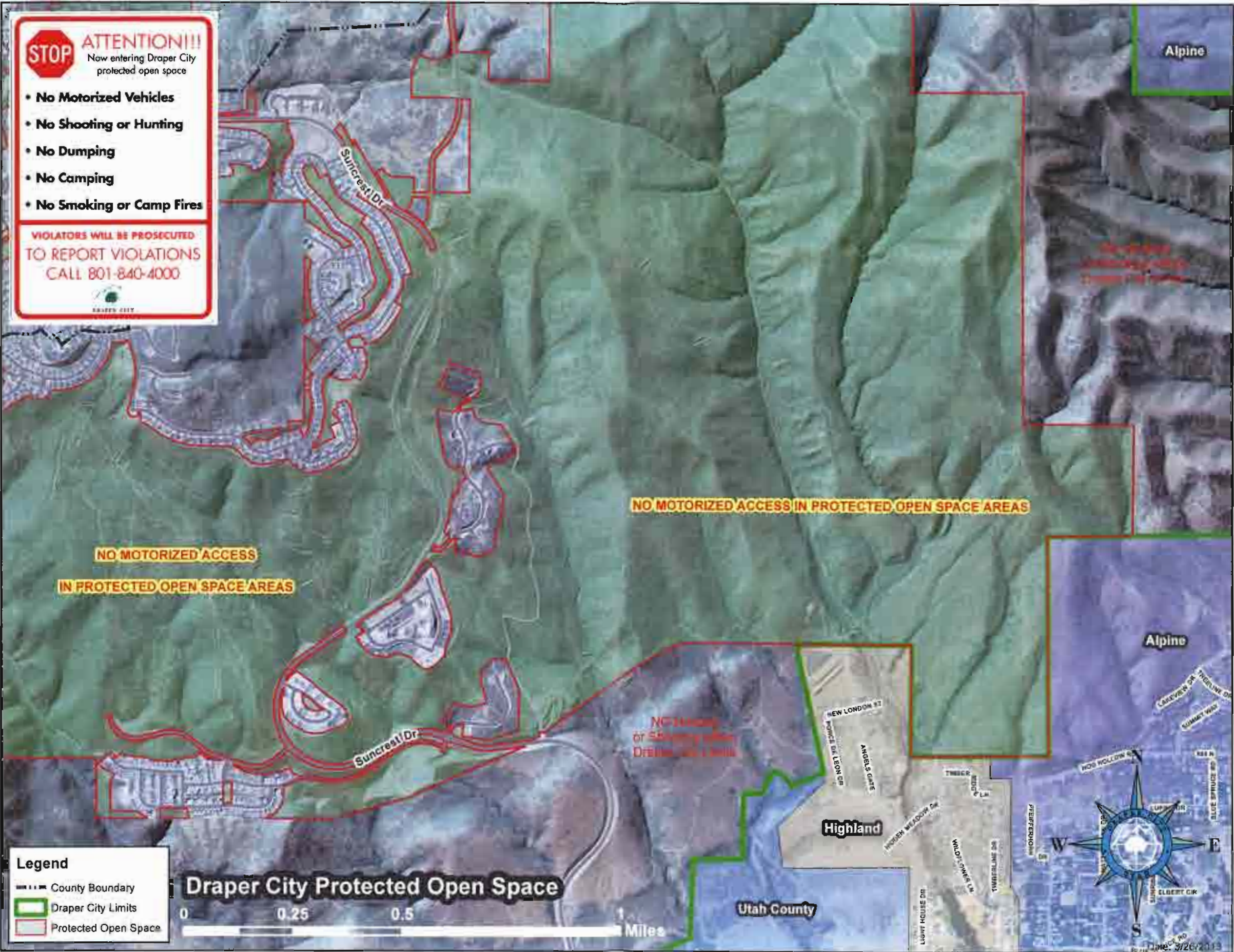

**NO MOTORIZED ACCESS
IN PROTECTED OPEN SPACE AREAS**

NO MOTORIZED ACCESS IN PROTECTED OPEN SPACE AREAS

Legend

- County Boundary
- Draper City Limits
- Protected Open Space

Draper City Protected Open Space

0 0.25 0.5 Miles

NO SHOOTING
OR SMOKING
OR CAMP FIRES

NEW LONDON ST
POWELL BLVD
ANGEL'S GATE

HOOD MEADOW DR
WOLF CREEK LN
THUNDERBOLT DR
LIGHT HOUSE DR

Alpine
CANYON DR
TRAILVIEW DR
SUMMIT WAY
HOB HOLLOW LN
BLUE SPRUCE RD
ELBERT CIR

Alpine

Alpine

Highland

Utah County

Date: 3/26/2013

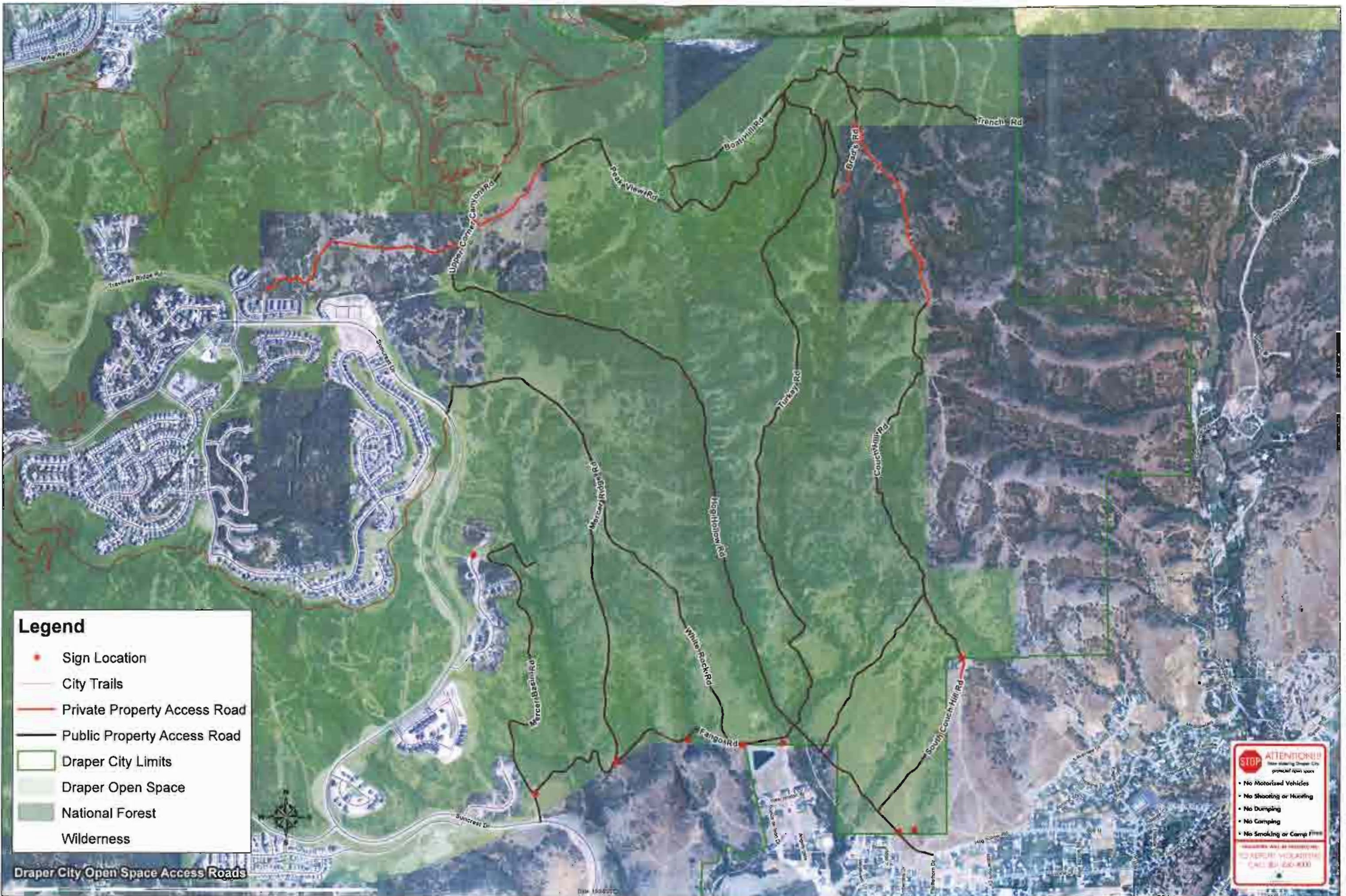

Legend

- Sign Location
- City Trails
- Private Property Access Road
- Public Property Access Road
- Draper City Limits
- Draper Open Space
- National Forest
- Wilderness

STOP ATTENTION!!!
 Non-motorized Draper City
 protected open space

- No Motorized Vehicles
- No Shooting or Hunting
- No Dumping
- No Camping
- No Smoking or Camp Fires

VIOLATIONS AND ENFORCEMENT
 TO REPORT VIOLATIONS
 CALL 801-224-3000

Draper City Open Space Access Roads

May 11, 2016

Dear Draper City Council,

I'd like to first thank the council for denying the Assisted Living Center rezone on 13th East.

Secondly, with the proposed development at 134th South and 13th East (Sherland Court) we again run into the same old problem as the last rezone request there: no concern for traffic problems the new subdivision will create.

Residents of the proposed subdivision will exit onto 134th South. Will they turn onto 13th East?

Not if they can help it.

Making a left turn from 134th South onto 13th East, especially at rush hour, is impossible. Making a right turn is tricky, too.

With such a difficult intersection, all drivers from this new subdivision will avoid it and take a short cut down Rancho Drive and Bear Hollow Drive—two residential streets with a lot of kids playing outside. Too many (speedy) drivers already use these streets as a short cut.

Please work on improving the 13th East and 134th South intersection before putting in a new subdivision. Otherwise, my neighborhood will suffer with more cut through traffic.

Thank you,



Linnea Charnholm
801-565-0916
charnholm@hotmail.com

cc: Police Chief, Mayor, City Engineer