UNIFIED POLICE
GREATER SALT LAKE
City of Taylorsville Precinct

# Unified Police Department
# City of Taylorsville Precinct

## First Quarter Report
## July – September 2015

This is not UCR/NIBRS compliant data.

UNIFIED POLICE
GREATER SALT LAKE
City of Taylorsville Precinct

## TAYLORSVILLE CRIME TREND
## 2015-2012

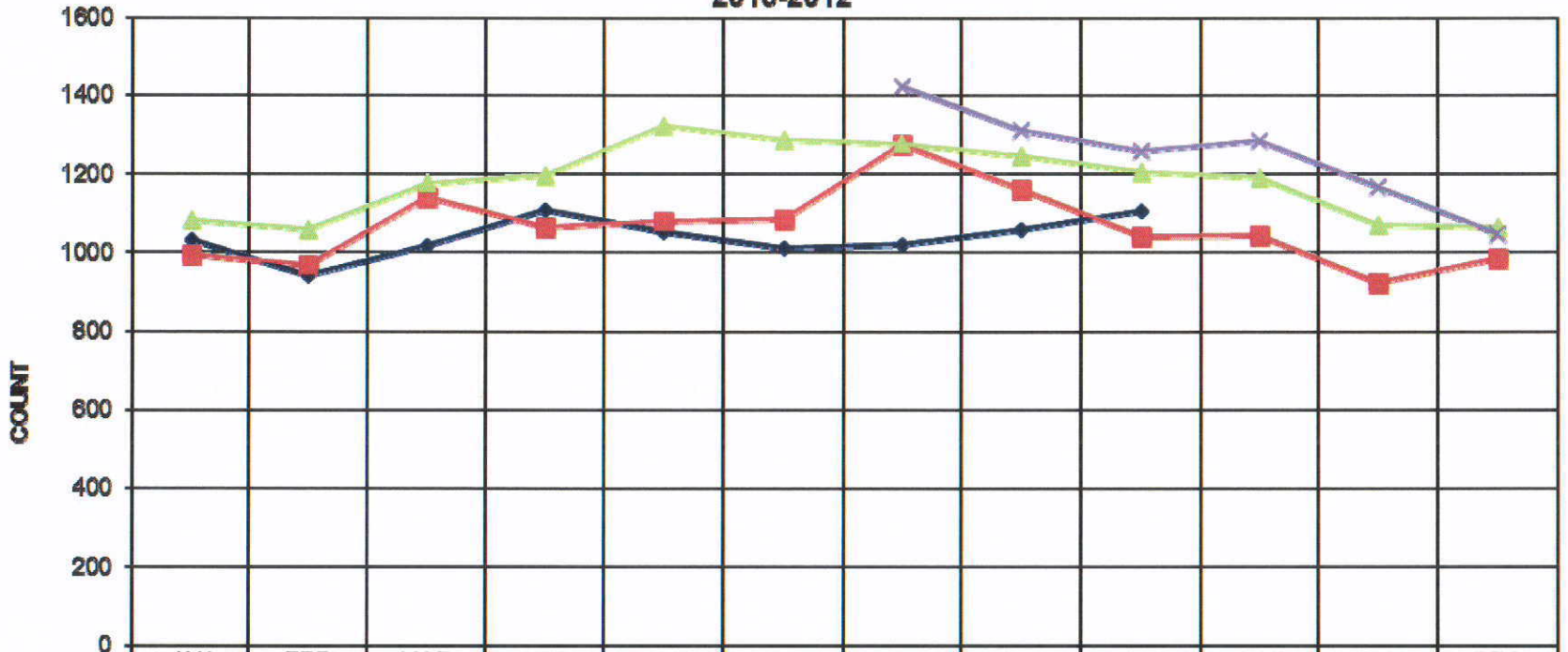


| | JAN | FEB | MAR | APR | MAY | JUN | JUL | AUG | SEP | OCT | NOV | DEC |
|---|---|---|---|---|---|---|---|---|---|---|---|---|
| 2015 | 1031 | 941 | 1016 | 1107 | 1054 | 1013 | 1019 | 1059 | 1106 | | | |
| 2014 | 993 | 969 | 1140 | 1065 | 1078 | 1084 | 1275 | 1162 | 1042 | 1043 | 923 | 986 |
| 2013 | 1083 | 1059 | 1176 | 1196 | 1323 | 1286 | 1276 | 1247 | 1204 | 1189 | 1070 | 1065 |
| 2012 | | | | | | | 1421 | 1312 | 1257 | 1285 | 1167 | 1046 |

This is not UCR/NIBRS compliant data.

UNIFIED POLICE
GREATER SALT LAKE

**City of Taylorsville Precinct**

# All Areas General Offenses First Quarter

| Offense | 2015 | 2014 | Difference |
|---|---|---|---|
| ARSON | 2 | 2 | 0 |
| ASSAULT | 130 | 122 | 8 |
| BURGLARY | 70 | 77 | -7 |
| BURGLARY ALARM | 29 | 20 | 9 |
| CIVIL RIGHTS | | 1 | -1 |
| CONSERVATION | 2 | 1 | 1 |
| COUNTERFEITING | 3 | 2 | 1 |
| DAMAGED PROP | 131 | 152 | -21 |
| DRUG COURT | | 4 | -4 |
| DRUGS | 86 | 112 | -26 |
| EMBEZZLEMENT | 2 | | 2 |
| ENTICEMENT | 1 | | 1 |
| ESCAPE | 63 | 49 | 14 |
| EXPLOITATION | 1 | | 1 |
| EXTORTION | | 1 | -1 |
| FAMILY OFFENSE | 216 | 269 | -53 |
| FORGERY | 21 | 32 | -11 |
| FRAUD | 87 | 99 | -12 |
| GAMBLING | 1 | | 1 |
| HEALTH/SAFETY | 4 | 5 | -1 |
| INV OF PRIVACY | 12 | 49 | -37 |
| JUVENILE OFF | 7 | 1 | 6 |
| KIDNAP | 15 | 11 | 4 |
| LARCENY | 551 | 480 | 71 |
| LIQUOR | 2 | 7 | -5 |
| MORALS | 2 | 5 | -3 |

| Offense | 2015 | 24 | Difference |
|---|---|---|---|
| OBSCENITY | | 1 | -1 |
| OBST JUDICIAL | | 1 | -1 |
| OBST POLICE | 10 | 14 | -4 |
| PUBLIC ORDER | 485 | 511 | -26 |
| PUBLIC PEACE | 379 | 498 | -119 |
| ROBBERY | 15 | 13 | 2 |
| ROBBERY ALARM | 8 | 24 | -16 |
| RUNAWAY | 28 | 35 | -7 |
| SEX EXPLOIT | | 1 | -1 |
| SEXUAL ASLT | 14 | 14 | 0 |
| SEXUAL OFFENSE | 24 | 20 | 4 |
| STOLEN PROP | 3 | 8 | -5 |
| STOLEN VEHICLE | 115 | 131 | -16 |
| TRAFFIC | 660 | 660 | 0 |
| *Alcohol in/about vehicle* | *4* | | |
| *DUI* | *6* | | |
| *Fleeing* | *3* | | |
| *Free Text* | *28* | | |
| *Hit and Run* | *55* | | |
| *Impound/Abandoned* | *25* | | |
| *Moving Traffic Violation* | *132* | | |
| *Non-moving Traffic Violation* | *9* | | |
| *Non-Reportable Accident* | *66* | | |
| *Officer Involved Accident* | *3* | | |
| *Reportable Accident* | *329* | | |
| WEAPON OFFENSE | 5 | 16 | -11 |
| ***Total*** | ***3184*** | ***3448*** | **-264** |

This is not UCR/NIBR

UNIFIED POLICE
GREATER SALT LAKE
City of Taylorsville Precinct

# General Offenses First Quarter 2015

| Offense | 2015 | 2014 | Diff |
|---|---|---|---|
| ARSON | 1 | | 1 |
| ASSAULT | 42 | 29 | 13 |
| BURGLARY | 15 | 16 | -1 |
| BURGLARY ALARM | 9 | 3 | 6 |
| COUNTERFEITING | | 1 | -1 |
| DAMAGED PROP | 31 | 28 | 3 |
| DRUG COURT | | 2 | -2 |
| DRUGS | 15 | 24 | -9 |
| ESCAPE | 16 | 13 | 3 |
| FAMILY OFFENSE | 68 | 64 | 4 |
| FORGERY | 2 | 7 | -5 |
| FRAUD | 12 | 13 | -1 |
| GAMBLING | 1 | | 1 |
| HEALTH/SAFETY | 1 | | 1 |
| INV OF PRIVACY | 4 | 10 | -6 |
| JUVENILE OFF | 1 | | 1 |
| KIDNAP | 7 | 5 | 2 |
| LARCENY | 94 | 92 | 2 |
| LIQUOR | 1 | 1 | 0 |
| MORALS | | 1 | -1 |
| OBST POLICE | 2 | 3 | -1 |

| Offense | 2015 | 2014 | Diff |
|---|---|---|---|
| PUBLIC ORDER | 121 | 100 | 21 |
| PUBLIC PEACE | 96 | 131 | -35 |
| ROBBERY | 5 | 4 | 1 |
| ROBBERY ALARM | 1 | 4 | -3 |
| RUNAWAY | 2 | 6 | -4 |
| SEXUAL ASLT | 2 | 6 | -4 |
| SEXUAL OFFENSE | 5 | 2 | 3 |
| STOLEN PROP | 1 | 4 | -3 |
| STOLEN VEHICLE | 34 | 36 | -2 |
| TRAFFIC | 124 | 157 | -33 |
| *Alcohol in/about vehicle* | *1* | | |
| *DUI* | *0* | | |
| *Fleeing* | *1* | | |
| *Free Text* | *6* | | |
| *Hit and Run* | *12* | | |
| *Impound/Abandoned* | *3* | | |
| *Moving Traffic Violation* | *27* | | |
| *Non-moving Traffic Violation* | *1* | | |
| *Non-Reportable Accident* | *7* | | |
| *Officer Involved Accident* | *0* | | |
| *Reportable Accident* | *66* | | |
| WEAPON OFFENSE | | 4 | -4 |
| ***Total*** | ***713*** | ***766*** | **-53** |

District 1
Vice Chair Burgess

This is not UCR/NIBRS compliant data.

UNIFIED POLICE
GREATER SALT LAKE
**City of Taylorsville Precinct**

# General Offenses First Quarter 2015

| Offense | 2015 | 2014 | Diff |
|---|---|---|---|
| ARSON | | 2 | -2 |
| ASSAULT | 32 | 39 | -7 |
| BURGLARY | 13 | 18 | -5 |
| BURGLARY ALARM | 7 | 6 | 1 |
| COUNTERFEITING | 1 | | 1 |
| DAMAGED PROP | 25 | 30 | -5 |
| DRUG COURT | | 1 | -1 |
| DRUGS | 9 | 24 | -15 |
| ESCAPE | 6 | 4 | 2 |
| EXPLOITATION | 1 | | 1 |
| EXTORTION | | 1 | -1 |
| FAMILY OFFENSE | 36 | 73 | -37 |
| FORGERY | 5 | 9 | -4 |
| FRAUD | 16 | 18 | -2 |
| INV OF PRIVACY | | 9 | -9 |
| JUVENILE OFF | 1 | | 1 |
| KIDNAP | 2 | 1 | 1 |
| LARCENY | 77 | 89 | -12 |
| LIQUOR | 1 | 3 | -2 |
| MORALS | 1 | | 1 |
| OBSCENITY | | 1 | -1 |
| OBST JUDICIAL | | 1 | -1 |
| OBST POLICE | 4 | | 4 |
| PUBLIC ORDER | 86 | 113 | -27 |
| PUBLIC PEACE | 82 | 128 | -46 |
| ROBBERY | 4 | 2 | 2 |
| ROBBERY ALARM | 2 | 6 | -4 |
| RUNAWAY | 13 | 16 | -3 |
| SEXUAL ASLT | 1 | 3 | -2 |
| SEX EXPLOIT | | 1 | -1 |
| SEXUAL OFFENSE | 8 | 8 | 0 |
| STOLEN VEHICLE | 23 | 31 | -8 |
| TRAFFIC | 111 | 110 | 1 |
| *Alcohol in/about vehicle* | *1* | | |
| *DUI* | *1* | | |
| *Fleeing* | *0* | | |
| *Free Text* | *6* | | |
| *Hit and Run* | *8* | | |
| *Impound/Abandoned* | *3* | | |
| *Moving Traffic Violation* | *28* | | |
| *Non-moving Traffic Violation* | *4* | | |
| *Non-Reportable Accident* | *8* | | |
| *Officer Involved Accident* | *0* | | |
| *Reportable Accident* | *52* | | |
| WEAPON OFFENSE | | 3 | -3 |
| ***Total*** | ***567*** | ***750*** | **-183** |

District 2
Chair Overson

This is not UCR/NIBRS compliant data.

UNIFIED POLICE
GREATER SALT LAKE
City of Taylorsville Precinct

# General Offenses First Quarter 2015

| Offense | 2015 | 2014 | Diff |
|---|---|---|---|
| ARSON | 1 | | 1 |
| ASSAULT | 24 | 14 | 10 |
| BURGLARY | 22 | 15 | 7 |
| BURGLARY ALARM | 5 | 6 | -1 |
| CIVIL RIGHTS | | 1 | -1 |
| CONSERVATION | 1 | 1 | 0 |
| COUNTERFEITING | 1 | | 1 |
| DAMAGED PROP | 30 | 24 | 6 |
| DRUGS | 28 | 27 | 1 |
| EMBEZZLEMENT | 1 | | 1 |
| ENTICEMENT | 1 | | 1 |
| ESCAPE | 13 | 18 | -5 |
| FAMILY OFFENSE | 27 | 27 | 0 |
| FORGERY | 4 | 9 | -5 |
| FRAUD | 35 | 33 | 2 |
| HEALTH/SAFETY | | 1 | -1 |
| INV OF PRIVACY | 3 | 8 | -5 |
| JUVENILE OFF | 1 | 1 | 0 |
| KIDNAP | 1 | 1 | 0 |
| LARCENY | 243 | 155 | 88 |
| LIQUOR | | 1 | -1 |

| Offense | 2015 | 2014 | Diff |
|---|---|---|---|
| MORALS | 1 | 1 | 0 |
| OBST POLICE | 2 | 3 | -1 |
| PUBLIC ORDER | 111 | 107 | 4 |
| PUBLIC PEACE | 79 | 87 | -8 |
| ROBBERY | 2 | 2 | 0 |
| ROBBERY ALARM | 4 | 8 | -4 |
| RUNAWAY | 3 | 2 | 1 |
| SEXUAL ASLT | 4 | 1 | 3 |
| SEXUAL OFFENSE | 4 | 3 | 1 |
| STOLEN PROP | 1 | 4 | -3 |
| STOLEN VEHICLE | 18 | 35 | -17 |
| TRAFFIC | 187 | 169 | 18 |
| *Alcohol in/about vehicle* | *0* | | |
| *DUI* | *1* | | |
| *Fleeing* | *1* | | |
| *Free Text* | *8* | | |
| *Hit and Run* | *16* | | |
| *Impound/Abandoned* | *6* | | |
| *Moving Traffic Violation* | *36* | | |
| *Non-moving Traffic Violation* | *2* | | |
| *Non-Reportable Accident* | *27* | | |
| *Officer Involved Accident* | *2* | | |
| *Reportable Accident* | *88* | | |
| WEAPON OFFENSE | 1 | 4 | -3 |
| ***Total*** | ***858*** | ***768*** | **90** |

## District 3
## Council Member Christopherson

This is not UCR/NIBRS compliant data.

UNIFIED POLICE
GREATER SALT LAKE

**City of Taylorsville Precinct**

# General Offenses First Quarter 2015

| Offense | 2015 | 2014 | Difference |
|---|---|---|---|
| ASSAULT | 18 | 19 | -1 |
| BURGLARY | 7 | 21 | -14 |
| BURGLARY ALARM | 4 | 1 | 3 |
| DAMAGED PROP | 20 | 32 | -12 |
| DRUGS | 6 | 13 | -7 |
| ESCAPE | 6 | 3 | 3 |
| FAMILY OFFENSE | 40 | 66 | -26 |
| FORGERY | 2 | 4 | -2 |
| FRAUD | 13 | 16 | -3 |
| HEALTH/SAFETY | 1 | 3 | -2 |
| INV OF PRIVACY | 1 | 8 | -7 |
| JUVENILE OFF | 1 | | 1 |
| KIDNAP | 2 | 2 | 0 |
| LARCENY | 69 | 64 | 5 |
| LIQUOR | | 2 | -2 |
| MORALS | | 1 | -1 |
| OBST POLICE | 0 | 1 | -1 |

| Offense | 2015 | 2014 | Diff |
|---|---|---|---|
| PUBLIC ORDER | 60 | 85 | -25 |
| PUBLIC PEACE | 65 | 71 | -6 |
| ROBBERY | 1 | 3 | -2 |
| ROBBERY ALARM | | 2 | -2 |
| RUNAWAY | 4 | 2 | 2 |
| SEXUAL ASLT | 3 | 3 | 0 |
| SEXUAL OFFENSE | 3 | 5 | -2 |
| STOLEN VEHICLE | 19 | 13 | 6 |
| TRAFFIC | 111 | 118 | -7 |
| *Alcohol in/about vehicle* | *0* | | |
| *DUI* | *2* | | |
| *Fleeing* | *0* | | |
| *Free Text* | *5* | | |
| *Hit and Run* | *12* | | |
| *Impound/Abandoned* | *4* | | |
| *Moving Traffic Violation* | *18* | | |
| *Non-moving Traffic Violation* | *1* | | |
| *Non-Reportable Accident* | *10* | | |
| *Officer Involved Accident* | *1* | | |
| *Reportable Accident* | *58* | | |
| WEAPON OFFENSE | 2 | 3 | -1 |
| ***Total*** | ***458*** | ***561*** | ***-103*** |

## District 4
## Council Member Barbour

This is not UCR/NIBRS compliant data.

UNIFIED POLICE
GREATER SALT LAKE
City of Taylorsville Precinct

# General Offenses First Quarter 2015

| Offense | 2015 | 2014 | Diff |
|---|---|---|---|
| ASSAULT | 14 | 21 | -7 |
| BURGLARY | 13 | 7 | 6 |
| BURGLARY ALARM | 4 | 4 | 0 |
| COUNTERFEITING | 1 | 1 | 0 |
| DAMAGED PROP | 25 | 38 | -13 |
| DRUG COURT | | 1 | -1 |
| DRUGS | 29 | 24 | 5 |
| EMBEZZLEMENT | 1 | | 1 |
| ESCAPE | 22 | 11 | 11 |
| FAMILY OFFENSE | 45 | 39 | 6 |
| FORGERY | 8 | 3 | 5 |
| FRAUD | 11 | 19 | -8 |
| HEALTH/SAFETY | 2 | 1 | 1 |
| INV OF PRIVACY | 4 | 14 | -10 |
| JUVENILE OFF | 3 | | 3 |
| KIDNAP | 3 | 2 | 1 |
| LARCENY | 68 | 80 | -12 |
| MORALS | | 2 | -2 |
| OBST POLICE | 2 | 7 | -5 |
| PUBLIC ORDER | 112 | 106 | 6 |
| PUBLIC PEACE | 58 | 81 | -23 |
| ROBBERY | 3 | 2 | 1 |
| ROBBERY ALARM | 1 | 4 | -3 |
| RUNAWAY | 6 | 9 | -3 |
| SEX ASSAULT | 4 | 1 | 3 |
| SEXUAL OFFENSE | 4 | 2 | 2 |
| STOLEN PROP | 1 | | 1 |
| STOLEN VEHICLE | 21 | 16 | 5 |
| TRAFFIC | 121 | 106 | 15 |
| *Alcohol in/about vehicle* | *2* | | |
| *DUI* | *2* | | |
| *Fleeing* | *1* | | |
| *Free Text* | *3* | | |
| *Hit and Run* | *7* | | |
| *Impound/Abandoned* | *9* | | |
| *Moving Traffic Violation* | *22* | | |
| *Non-moving Traffic Violation* | *1* | | |
| *Non-Reportable Accident* | *14* | | |
| *Officer Involved Accident* | *0* | | |
| *Reportable Accident* | *60* | | |
| WEAPON OFFENSE | 2 | 2 | 0 |
| ***Total*** | ***588*** | ***603*** | **-15** |

District 5
Council Member Armstrong

This is not UCR/NIBRS compliant data.

UNIFIED POLICE
GREATER SALT LAKE

## City of Taylorsville Precinct

### Taylorsville Response Times
### Quarter Comparison by Month
### July-September 2015

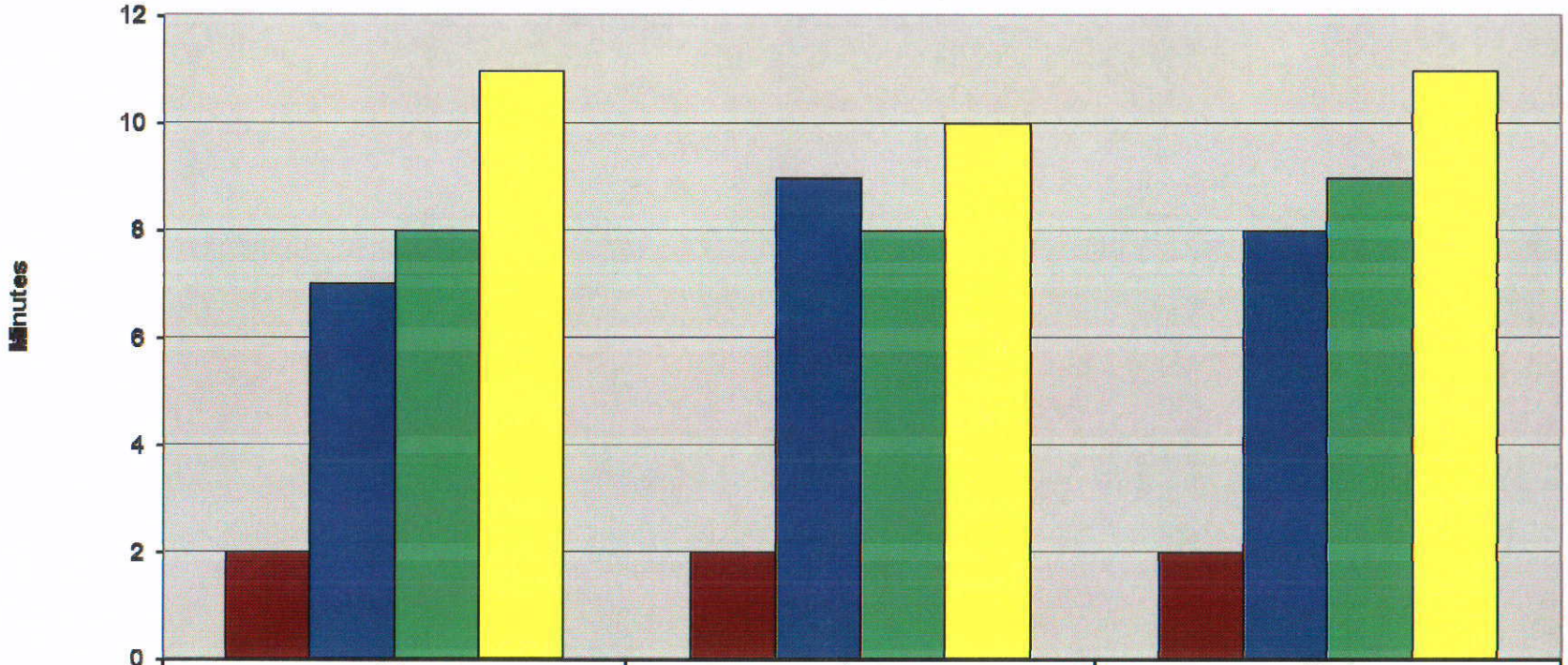


| | July | Aug | Sept |
|---|---|---|---|
| Priority 1 | 2 | 2 | 2 |
| Priority 2 | 7 | 9 | 8 |
| Priority 3 | 8 | 8 | 9 |
| Priority 4 | 11 | 10 | 11 |

UNIFIED POLICE
GREATER SALT LAKE

## City of Taylorsville Precinct

### Taylorsville City Response Times
Quarter Comparisons
July

| | Number of Calls | Average Response Time | Average Time Spent |
|---|---|---|---|
| Priority 1 | 270 | 2 | 22 |
| Priority 2 | 151 | 7 | 41 |
| Priority 3 | 675 | 8 | 27 |
| Priority 4 | 304 | 11 | 39 |

### Taylorsville City Response Times
Quarter Comparisons
August

| | Number of Calls | Average Response Time | Average Time Spent |
|---|---|---|---|
| Priority 1 | 316 | 2 | 24 |
| Priority 2 | 188 | 9 | 37 |
| Priority 3 | 652 | 8 | 24 |
| Priority 4 | 326 | 10 | 36 |

### Taylorsville City Response Times
Quarter Comparisons
September

| | Number of Calls | Average Response Time | Average Time Spent |
|---|---|---|---|
| Priority 1 | 323 | 2 | 27 |
| Priority 2 | 135 | 8 | 32 |
| Priority 3 | 601 | 9 | 28 |
| Priority 4 | 304 | 11 | 39 |

### Taylorsville City Response Times
Quarter Comparisons
Average Jul-Sept 2015

| | Number of Calls | Average Response Time | Average Time Spent |
|---|---|---|---|
| Priority 1 | 303 | 2.00 | 24.33 |
| Priority 2 | 158 | 8.00 | 36.67 |
| Priority 3 | 643 | 8.33 | 26.33 |
| Priority 4 | 311 | 10.67 | 38.00 |

### Average Response Time

| | July | Aug | Sept |
|---|---|---|---|
| Priority 1 | 2 | 2 | 2 |
| Priority 2 | 7 | 9 | 8 |
| Priority 3 | 8 | 8 | 9 |
| Priority 4 | 11 | 10 | 11 |

UNIFIED POLICE
GREATER SALT LAKE

# City of Taylorsville Precinct

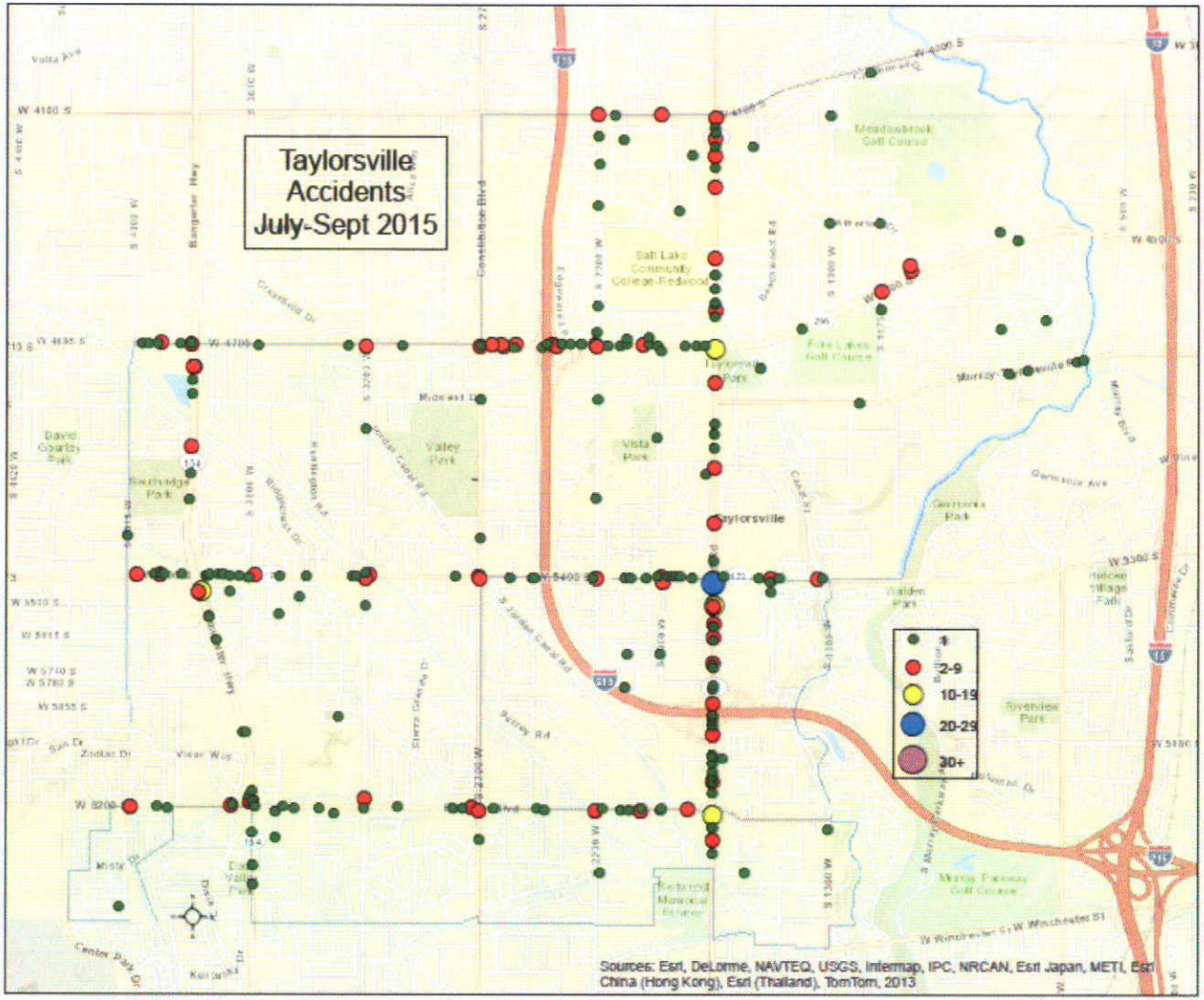


This is not UCR/NIBRS compliant data.

# UNIFIED POLICE
GREATER SALT LAKE

## City of Taylorsville Precinct

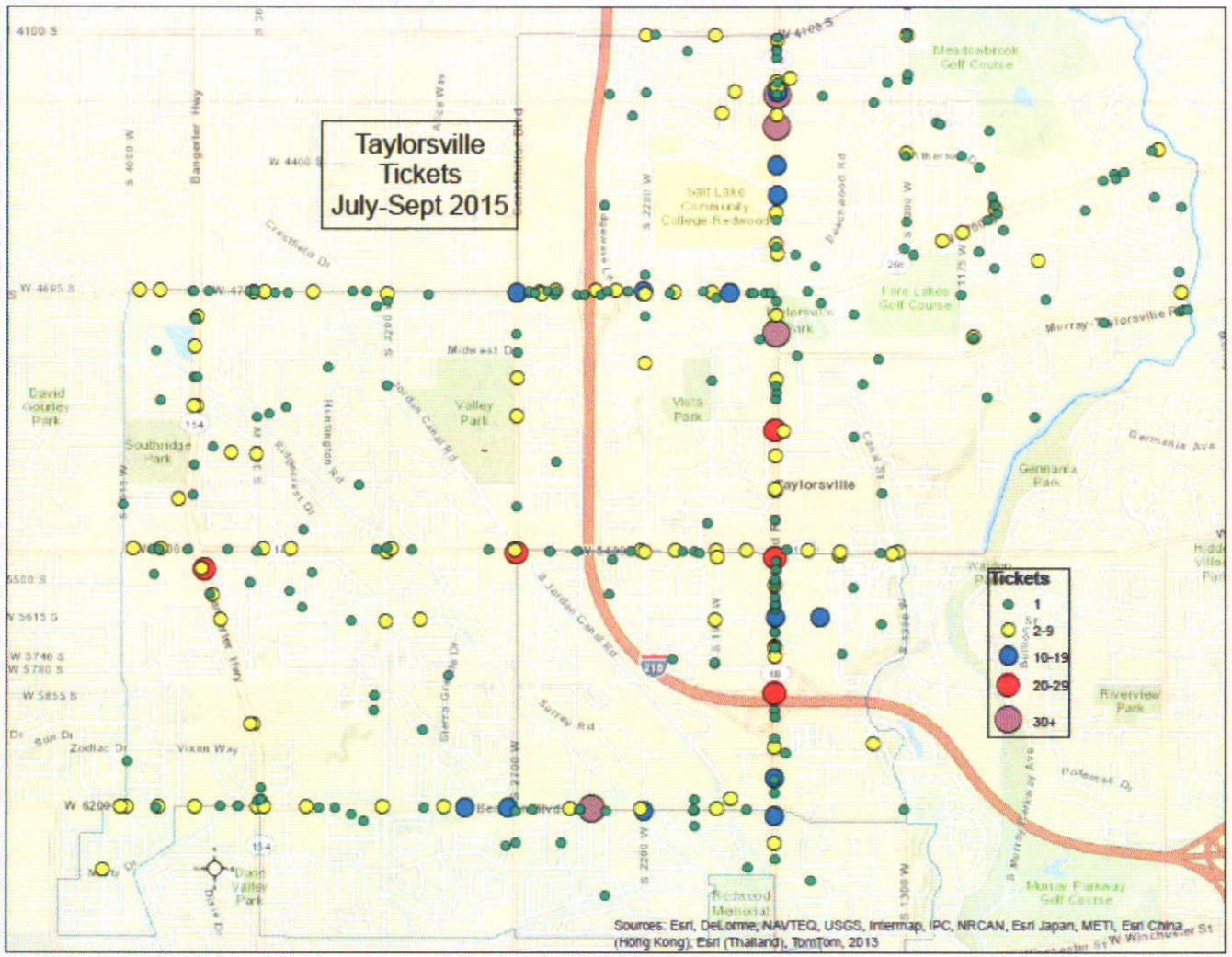


This is not UCR/NIBRS compliant data.

UNIFIED POLICE
GREATER SALT LAKE

## City of Taylorsville Precinct

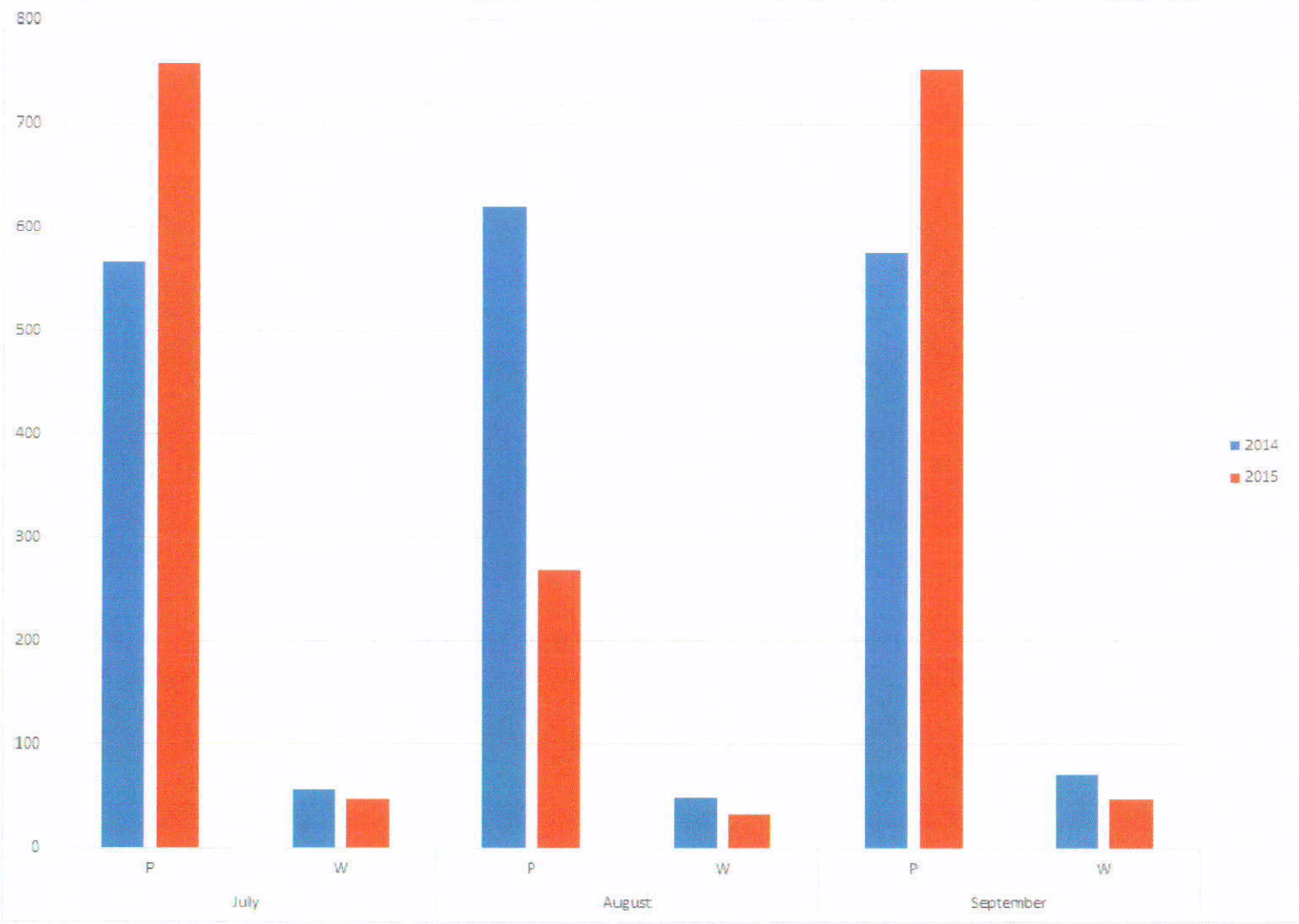


This is not UCR/NIBRS compliant data.

UNIFIED POLICE
GREATER SALT LAKE

## City of Taylorsville Precinct

# Citations

*Taylorsville City*

**Citations July-September 2015**

| *Offense* | *Tickets* |
|---|---|
| ASLT-INTIM/THREATS/PHYSICAL | 3 |
| ASLT-INTIMIDATION/STALKING | 1 |
| ASLT-SIMPLE ASSAULT | 38 |
| ASLT-THREATS FREE TEXT | 4 |
| BURG-TOOLS-POSSESS | 2 |
| DAMAGED PROP-FREE TEXT | 5 |
| DAMAGED PROP-GRAFFITI | 3 |
| DAMAGED PROP-PRIVATE | 2 |
| DRUG-MARIJUANA POSSESS | 3 |
| DRUG-NARCOTIC EQUIPMENT POSS | 13 |
| FRAUD-FALSE STATEMENT (WRITTEN | 1 |
| LARC-FREE TEXT | 8 |
| LARC-SHOPLIFTING | 118 |
| LIQUOR-POSSESS | 6 |
| OBST POL-FALSE POLICE REPORT | 5 |
| OBST POL-RESISTING OFFICER | 1 |
| PRIV-CRIMINAL TRESPASS | 10 |
| PUB ORD-PUBLIC INTOXICATION | 8 |
| PUB ORD-PUBLIC ORDER FREE TEXT | 1 |
| PUB PEACE-DISORDERLY CONDUCT | 1 |
| PUB PEACE-DIST THE PEACE | 2 |
| PUB PEACE-TOBACCO | 2 |
| SEX OFF-INDECENT EXPOSURE | 2 |
| STOLEN PROP-POSSESSION | 1 |
| TRAF-ALCOHOL IN OR ABOUT A VEH | 1 |
| TRAF-HIT AND RUN | 3 |
| TRAF-MOVING TRAFFIC VIOLA | 1283 |
| TRAF-NON MOVING TRAFFIC VIOLAT | 386 |
| TRAF-OFFICER INVOLVED ACCIDENT | 1 |
| ***Total*** | ***1914*** |

*Taylorsville City*

***Traffic Citation Summary***

| *Offense* | *Count* |
|---|---|
| Accident | 72 |
| Driver License | 74 |
| Driving Right Side/Passing | 32 |
| Equipment | 85 |
| Follow-to-close | 8 |
| Improper Lookout | 13 |
| Insurance | 40 |
| License Plate | 15 |
| Miscellaneous | 14 |
| Parking | 3 |
| Registration | 201 |
| Registration/License | 70 |
| Right of Way | 55 |
| Seatbelt | 13 |
| Speeding | 917 |
| Traffic Device | 38 |
| Turning/Signaling | 24 |
| ***Total*** | ***1674*** |

This is not UCR/NIBRS compliant data.

UNIFIED POLICE
GREATER SALT LAKE

## City of Taylorsville Precinct

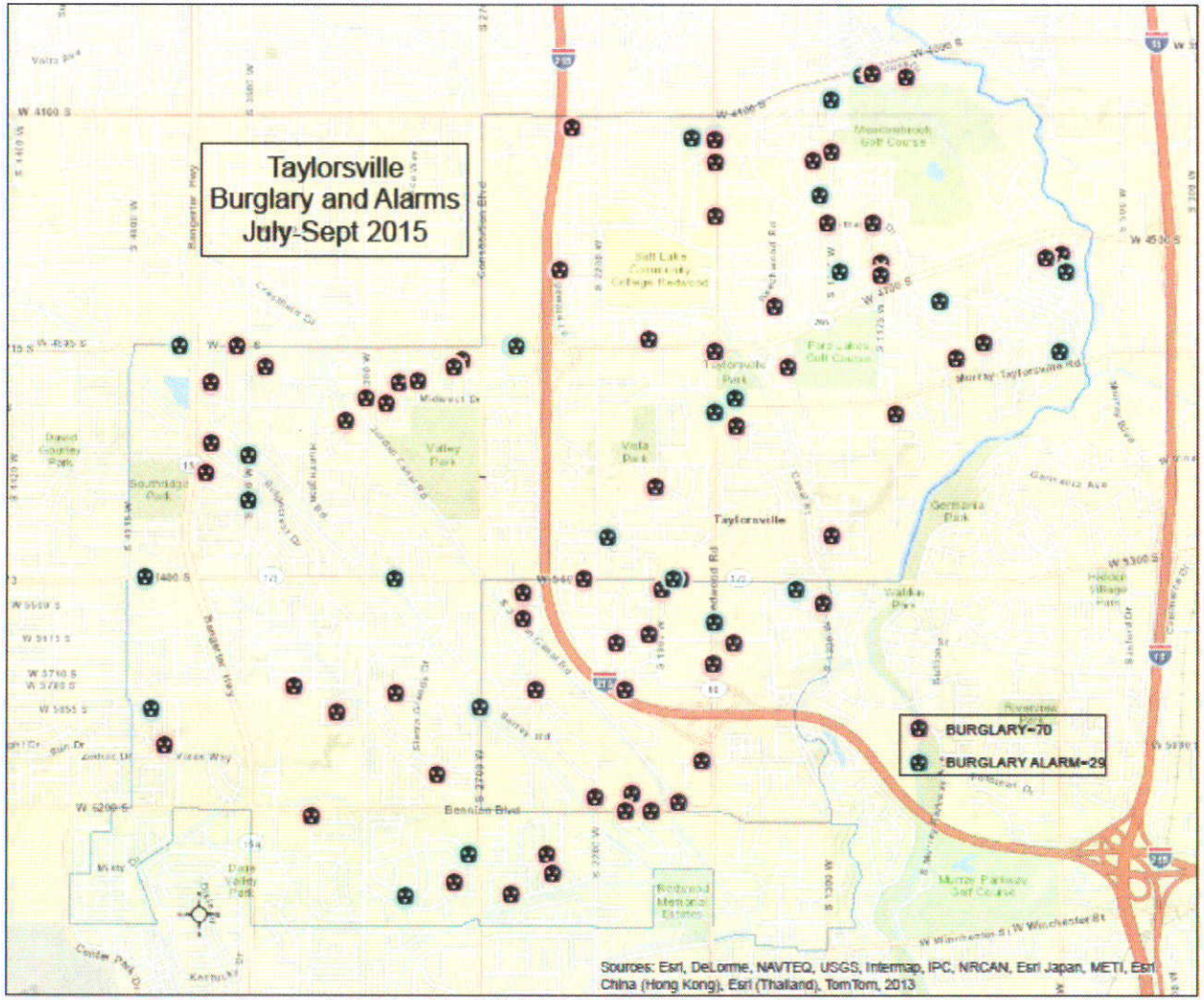


This is not UCR/NIBRS compliant data.

# UNIFIED POLICE
GREATER SALT LAKE

## City of Taylorsville Precinct

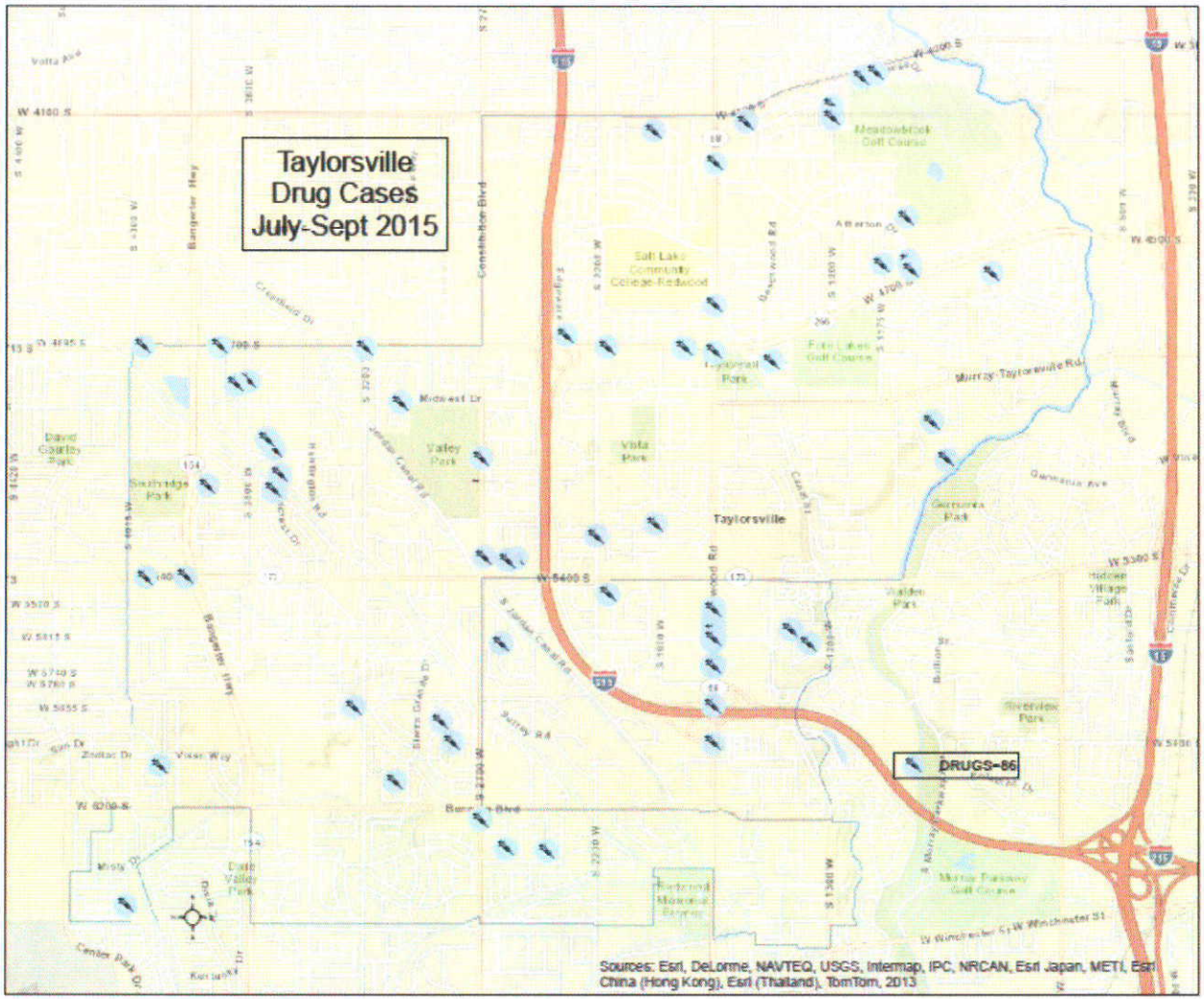


This is not UCR/NIBRS compliant data.

UNIFIED POLICE
GREATER SALT LAKE
City of Taylorsville Precinct

# Pooled Services - Major Investigations Unit

- On July 29, MIU responded to assist with a forgery in progress. MIU located and arrested the subject inside of the bank located at 3981 W 4700 S. On July 29, MIU assisted with the pursuit where Taylorsville Precinct Officer Jared Cardon was struck by a fleeing vehicle.
- On September 9, MIU conducted a sex offender check on a non-compliant offender in Taylorsville on Spinnaker Row, but subsequently verified he was compliant.
- On September 13, MIU conducted a sex offender check in Taylorsville on 1300 W. The check resulted in charges to the DA's Office.
- On September 13, MIU conducted a sex offender in Taylorsville on 2200 W. The check resulted in charges to the DA's Office.
- On September 29, MIU assisted patrol with locating and arresting a suspect involved in an assault and fleeing. MIU also conducted the Spanish interview of the suspect.
- On September 30, VFAST arrested a felony probationer at 5312 S Dewberry Lane.

UNIFIED POLICE
GREATER SALT LAKE
City of Taylorsville Precinct

# Pooled Services - Violent Crimes Unit

- On June 28, VCU investigated an assault case at 4067 S Clubhouse Drive. The suspect punched the victim several times and fled the scene. Detectives investigated, but the victims were uncooperative.
- On July 18, VCU responded on an unidentified male that pulled a gun at the 7-11 on 5400 S 3180 W. Detectives investigated, but the victims were uncooperative.
- On August 24, VCU responded to a Robbery where an unknown male broke into apartment at 1520 West Brookbury Way. When the returned, the male confronted her and demanded the keys to her vehicle. The victim complied and handed the suspect the keys to her Ford Escape. The male fled, the vehicle was listed on NCIC. It was recovered a couple days later abandoned with severe damage. There is video of the male and the investigation is still on going.
- On October 16, VCU investigated an assault at 4217 S Redwood Rd. An employee at the McDonalds was assaulted by another employee who was intoxicated and fired from his job.

UNIFIED POLICE
GREATER SALT LAKE
City of Taylorsville Precinct

# Taylorsville - Investigations Unit

- On 7/1/15, Detective Fowler served a knock and announce search warrant at a residence in Taylorsville. Detectives located and seized marijuana and butane hash oil. A second search warrant was obtained for the suspect's storage unit. Marijuana and a large amount of cash was found inside. In total, Detectives seized $74,380, one pound of marijuana, 8.5 ounces of butane hash oil, and packaging material.
- On 7/2/15, Detectives were holding surveillance on a residence in Murray anticipating the service of a drug search warrant. A traffic stop was conducted of a vehicle that left the residence where it was learned that the occupants may be armed gang members. SWAT members responded to the location and conducted a surround and call out in order to facilitate service of the search warrant. Detectives located and seized $12,533, over one pound of methamphetamine and 3 ounces of Heroin. Case agent Detective Lovendahl.
- On 7/8/15, Detective Bennett was conducting surveillance of a drug house in Taylorsville. He observed a suspicious vehicle leave the residence and conducted a traffic stop. The driver was found to have 2 outstanding arrest warrants for aggravated burglary and also was in possession of 6 oxycodone pills. He was booked into jail.
- On 7/9/15, Detective Bennett was watching a suspected drug house. He observed a car registered to a known wanted gang member arrive. When the car left, SCU detectives followed it away and "boxed" it to prevent the driver from fleeing. The driver was taken into custody and booked for outstanding felony warrants.

UNIFIED POLICE
GREATER SALT LAKE
City of Taylorsville Precinct

# Taylorsville - Investigations Unit

- On 7/10/15, patrol officers were dispatched to a suspicious person at the Calloway Apartments. Sergeant Ricketts attempted to conduct a traffic stop of a vehicle leaving the area but the car fled from him. The vehicle was located abandoned in a neighborhood and a containment perimeter was established. Taylorsville Investigations Unit detectives arrived to assist. Neighbors called 911 stating that the suspect was in the backyard of an adjacent residence. The suspect was found hiding in a shed and was taken into custody. The vehicle that he had been driving was stolen.
- On 7/17/15, Detective Bennett developed a possible location for a SLC PD homicide suspect. The suspect was located and taken into custody without incident. She was turned over to SLC PD homicide detectives.
- On 7/20/15, SWAT served a drug search warrant for Detective Bennett. Detectives located and seized two handguns with obliterated serial numbers, 97 grams of methamphetamine, 2 grams of marijuana, and $3,027 cash. Two adults were booked into jail.
- On 7/23/15, SWAT served a drug search warrant for Detective Lovendahl. Detectives located and seized a Beretta pistol, 37 grams of heroin, 16 grams of psilocybin, 11.7 grams of marijuana, and $4936 cash. Three males were booked into jail. One male was a parole fugitive and documented gang member.
- On 7/28/15, Detective Lloyd was assisting on a suspicious person call. A female had been jumping fences and was found in an alley with injuries from falling from the fence. A male showed up in a vehicle to pick up the female and fled on foot from officers. Detective Lloyd and other detectives apprehended the male, a fugitive wanted by AP&P (15-126525).

UNIFIED POLICE
GREATER SALT LAKE
City of Taylorsville Precinct

# Taylorsville - Investigations Unit

- On 7/29/15, Taylorsville Precinct officers and detectives were assisting WVCPD with a multijurisdictional stolen vehicle operation. WVC PD engaged in a vehicle pursuit of a vehicle being driven by wanted fugitive. Officer Jared Cardon attempted to deploy a tire deflation device and the suspect deliberately struck Officer Cardon with his car. Detective Jaren Fowler successfully ended the pursuit by performing a PIT maneuver. The suspect was then taken into custody. The driver was booked into jail. Officer Cardon was transported to the hospital with non-life threatening injuries to his leg.
- On 7/31/15, Detectives Bennett and Fowler assisted patrol with an aggravated assault case. They were able to obtain a search warrant for the apartment. Detectives located and seized 3 handguns, 2 rifles, marijuana, and drug paraphernalia. The assistance provided by Detectives Bennett and Fowler eliminated the need for Violent Crimes Unit detectives to be called out and respond. An adult male was booked into jail.
- On 7/31/15, Taylorsville Street Crimes detectives assisted the Utah County Major Crime Unit in the service of a drug search warrant in Taylorsville. Detectives located and seized 5 pounds of heroin, 2.5 pounds of methamphetamine, 3 ounces of crack cocaine, a stolen .45 pistol, and $10,000 cash. One adult male was booked into jail.
- On 7/31/15, detectives assisted WVCPD with a multijurisdictional stolen vehicle operation. Sgt. Miller observed a vehicle believed to be driven by a known armed drug dealer. Detective Lloyd attempted to stop the vehicle but it fled from him. Officers contained the vehicle in a subdivision and arrested the driver. The passengers fled on foot from the vehicle and was not located. The adult male driver was booked into jail.

UNIFIED POLICE
GREATER SALT LAKE
City of Taylorsville Precinct

# Taylorsville - Investigations Unit

- On 8/10/15, Detective Bennett received information that a previously deported felon was selling firearms from his residence in WVC. Detective Bennett used a CI to purchase a firearm from him and obtained a search warrant. The suspect was stopped leaving his residence and a search warrant was served at the residence. Detectives located and seized 2 handguns and ammunition. The suspect was booked into jail after being processed by ICE.
- On 8/10/15, Detective Bennett executed a drug search warrant at a residence in Taylorsville. Detectives located and seized methamphetamine, paraphernalia, and marijuana. The SLCO Health Department closed the residence to occupancy.
- On 8/11/15, Detective Bennett assisted Midvale units on an occupied stolen vehicle. The passenger exited and tried to run but was subdued by Detective Bennett who deployed his Taser X26.
- On 8/12/15, Detective Lovendahl served a drug search warrant in Midvale. The door was breached to facilitate entry. Detectives located and seized 2 handguns (one listed as stolen on NCIC), 1.2 pounds of marijuana, 3 grams of butane hash oil, ammunition, scales, packaging material and $3,479 cash. One adult male was booked into jail.
- On 8/12/15, Detective Neil conducted a traffic stop of a suspicious vehicle. The occupants were found in possession of methamphetamine, marijuana, and drug paraphernalia. Charges may be screened at a later date.

UNIFIED POLICE
GREATER SALT LAKE
City of Taylorsville Precinct

# Taylorsville - Investigations Unit

- On 8/21/15, Detective Neal received a call about possible fraudulent activity occurring at the business complex to the north of the Extended Stay. Elderly people were going there to exchange foreign currency for US currency. Detective Neal went to the location and attempted to identify those involved. Based upon observations, it was likely a scam. Later that evening, patrol was called to that location on a welfare check of an elderly man who had gone there to exchange currency. Detective Lloyd returned to the business and demanded to see their business license or permit. They could not produce one and were advised by Detective Lloyd that they could not do business there. The FBI and AG's Office were both contacted and provided with the information of those involved.
- On 8/31/15, Detectives assisted patrol officers on a traffic stop. The driver had felony warrants and was arrested. A search warrant was obtained and the car was searched. Detectives located and seized user amounts of methamphetamine, stolen items, and drug paraphernalia.
- On 9/1/15, Detective Bennett received information that a fugitive was in possession of a stolen car. He lured the suspect into an isolated area and detectives boxed-in the car. The driver fled on foot but was apprehended. Two adults were booked into jail. The car was stolen during a residential burglary.
- On 9/2/15, Detective Bennett received information that a parole fugitive was at a Millcreek residence. Contact was made at the house and it was discovered that the subject had left in his parents' car. Detective Bennett relayed the info to patrol officers and he was located/apprehended at a nearby 7-11.
- On 9/2/15, Detective Bennett obtained and served a search warrant in WVC. Detectives located and seized 21.9 lbs of heroin, 14.5 ounces of cocaine, and $9950 cash.

UNIFIED POLICE
GREATER SALT LAKE
City of Taylorsville Precinct

# Taylorsville - Investigations Unit

- On 9/4/15, Detective Bennett obtained and served a search warrant for a hotel room in Midvale. Detectives located and seized 23.5 lbs of methamphetamine, 5.5 lbs of heroin, 1 stolen handgun, and two grenades.
- On 9/4/15, Detective Bennett obtained and served a search warrant for a hotel room in Midvale. Detectives located and seized 23.5 lbs of methamphetamine, 5.5 lbs of heroin, 1 stolen handgun, and two grenades.
- On 9/7/15, Detective Bennett went to Stockton, California to follow-up on a significant heroin distribution case. He coordinated the service of a drug search warrant at a residence there. Detectives located and seized 11 pounds of cocaine, a marijuana growing operation, $30,105 cash and a truck equipped with hidden compartments.
- On 9/10/15, Detective Lovendahl obtained and served a drug search warrant for a Taylorsville residence. Detectives located and seized small amounts of heroin, methamphetamine, and drug paraphernalia. The SLCO Health Department closed the house to occupancy. One male was booked into jail.
- On 9/16/15 Detectives Lloyd and Lovendahl were conducting a property check on a house previously closed by the Health Department. They located a male asleep in a truck on the property. He was arrested for trespassing and was subsequently found in possession of 1.7 grams of heroin and paraphernalia. He was booked into jail.
- On 9/16/15 Detective Lovendahl stopped a suspicious vehicle and found that the driver had an outstanding felony warrant. He was arrested and booked into jail.

UNIFIED POLICE
GREATER SALT LAKE
City of Taylorsville Precinct

# Taylorsville - Investigations Unit

- On 9/18/15, while following up on intelligence information regarding a known drug dealer, Detective Bennett located the drug dealer's vehicle at a Salt Lake City motel. A traffic stop was conducted when he drove away from the motel. The suspect was arrested for a traffic offense and admitted to having a large amount of methamphetamine inside of his motel room. A search warrant was obtained for the room. Detectives located and seized nearly 5 ounces of methamphetamine, 1 ounce of cocaine, ½ ounce of heroin and $6393 in cash. He was booked into jail .
- On 9/24/15, Detective Lovendahl obtained and served a search warrant for an apartment in West Valley. Detectives located and seized 20 grams of marijuana, 1 gram of cocaine, a tactical shotgun, and $3172 cash.
- On 9/24/15, Detective Lovendahl contacted a warrant male at a suspected drug house. A female there was also arrested for an outstanding arrest warrant. Detectives also located 2.7 grams of heroin.
- On 9/28/15, Detective Lovendahl stopped a vehicle leaving Digital Toyz. She determined that both occupants had numerous arrest warrants. She located drug paraphernalia and a stolen checkbook.

UNIFIED POLICE
GREATER SALT LAKE
**City of Taylorsville Precinct**

# Pooled Services - CAR Unit

The CAR unit responded on three call outs for the Taylorsville Precinct in this quarter.

- July 12, 2015 at 2200 W Davencrest Ln. Single vehicle traffic accident, stolen vehicle, Poor Condition.
- August 24, 2015 at 5000 S Redwood Rd. Two vehicles and a pedestrian involved, Poor Condition.
- September 17, 2015 at 4200 S Redwood Rd. Single vehicle accident with one fatality.

UNIFIED POLICE
GREATER SALT LAKE
City of Taylorsville Precinct

# Pooled Services - S.W.A.T.

SWAT responded on three call outs for the Taylorsville Precinct in this quarter.

- On July 2, 2015 Detective Lovendahl while investigating a drug house requested SWAT at 187 W 5900 S.
- On July 20, 2015 Detective Bennett wrote a search warrant that was served by SWAT at 3983 S Las Flores Dr.
- On July 23, 2015 Detective Lovendahl wrote a search warrant that was served by SWAT at 10551 S Major St.