

**Curve Table**

Stationing	Curve Length (ft)	Radius (ft)	Delta (Degrees)	Chord Length (ft)	Chord Bearing
1+00.00 to 1+20.00	20.00	100.00	36.00	19.61	N07°33'03"E
1+20.00 to 1+40.00	20.00	100.00	36.00	19.61	N07°33'03"E
1+40.00 to 1+60.00	20.00	100.00	36.00	19.61	N07°33'03"E
1+60.00 to 1+80.00	20.00	100.00	36.00	19.61	N07°33'03"E
1+80.00 to 2+00.00	20.00	100.00	36.00	19.61	N07°33'03"E

- Legend**
- EXISTING ASPHALT PAVEMENT
  - PROPOSED ASPHALT PAVEMENT
  - PROPOSED CONCRETE
  - PROPOSED CONCRETE PAVING
  - CE. ALIGNMENT BOUNDARY

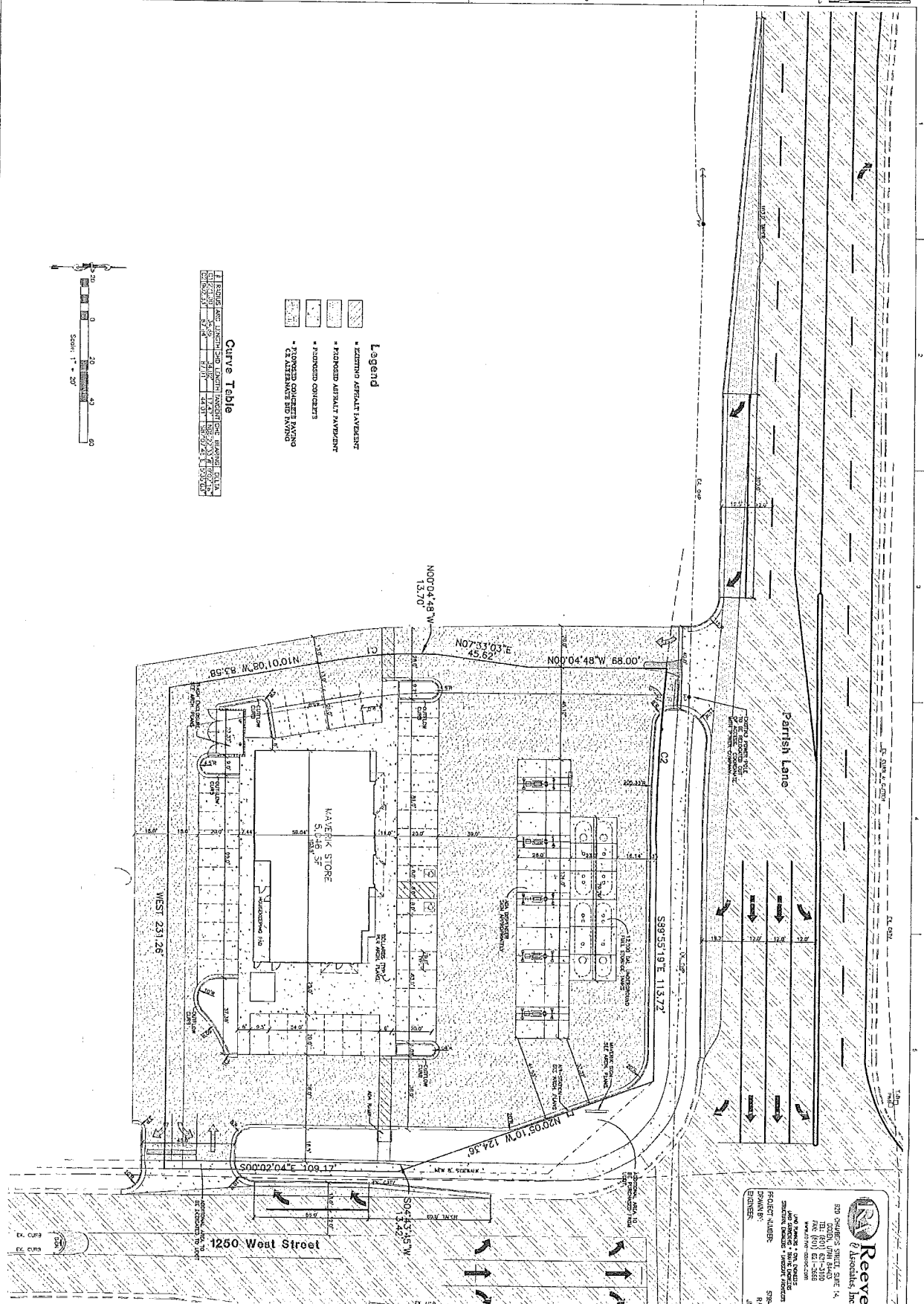

**Reeve & Associates, Inc.**  
 220 DUNDAS STREET, SUITE 1A  
 COVINGTON, MISSISSIPPI 38903  
 TEL: 662-333-3100  
 FAX: 662-333-3108  
 WWW.REEVE-ASSOCIATES.COM

**PROJECT: MAVERICK STORE**  
 DRAWN BY: RHM  
 ENGINEER: JMS

**FFKR**  
 ARCHITECTS

1000 S. Main Street  
 2nd Floor  
 Covington, MS 38903  
 (662) 333-8186  
 (662) 333-8183  
 (662) 333-8184



**CENTERVILLE MAVERICK  
 SWC OF PARRISH LANE & 1250 WEST  
 CENTERVILLE, UT. 84014  
 PERMIT SET**

**PROPOSED  
 SITE PLAN**

DATE: 8/22/2015  
 DRAWN BY: RHM  
 CHECKED BY: JMS  
 ENGINEER: JMS

C5