State of Utah Components of Population Change

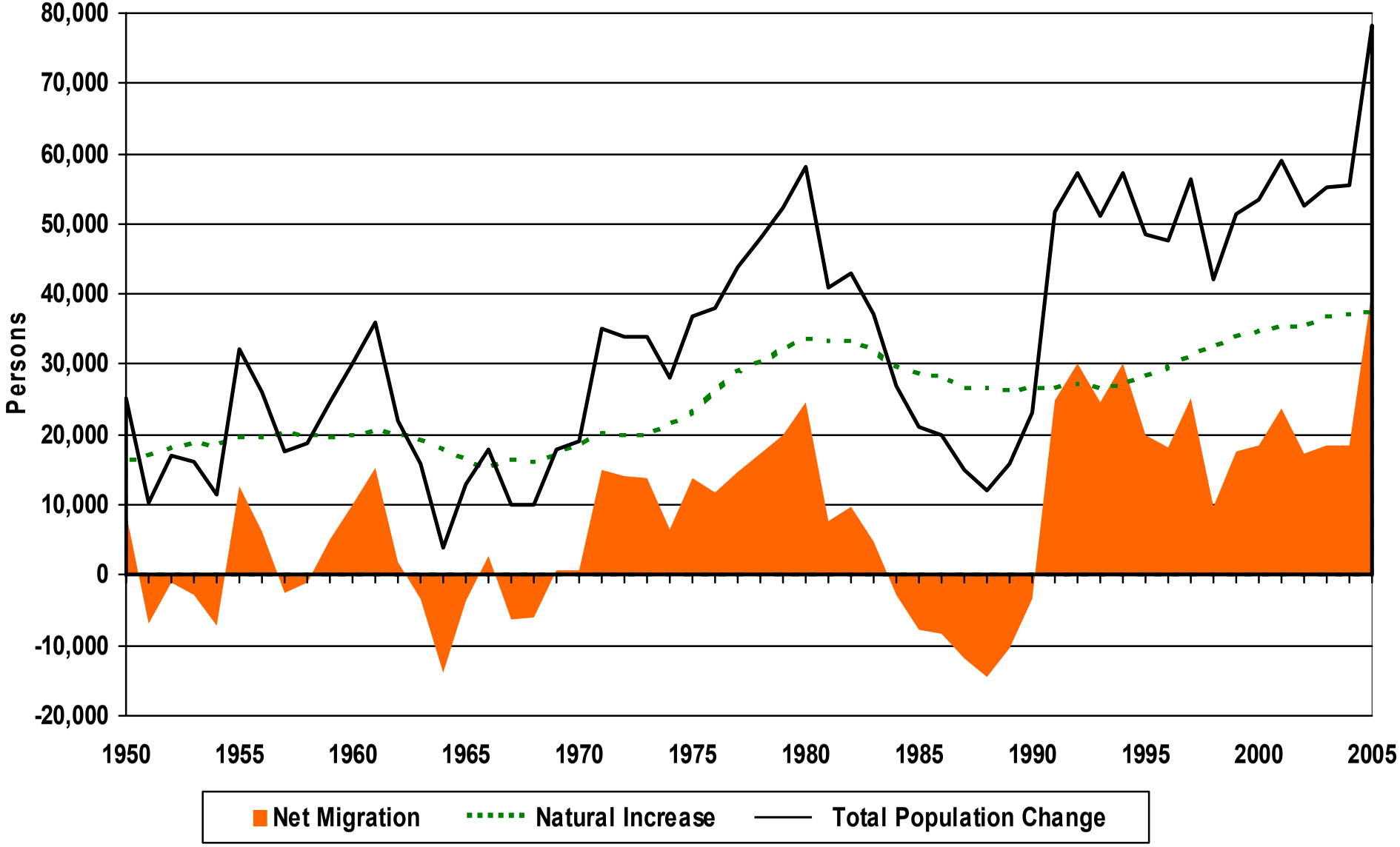

Source: Utah Population Estimates Committee